

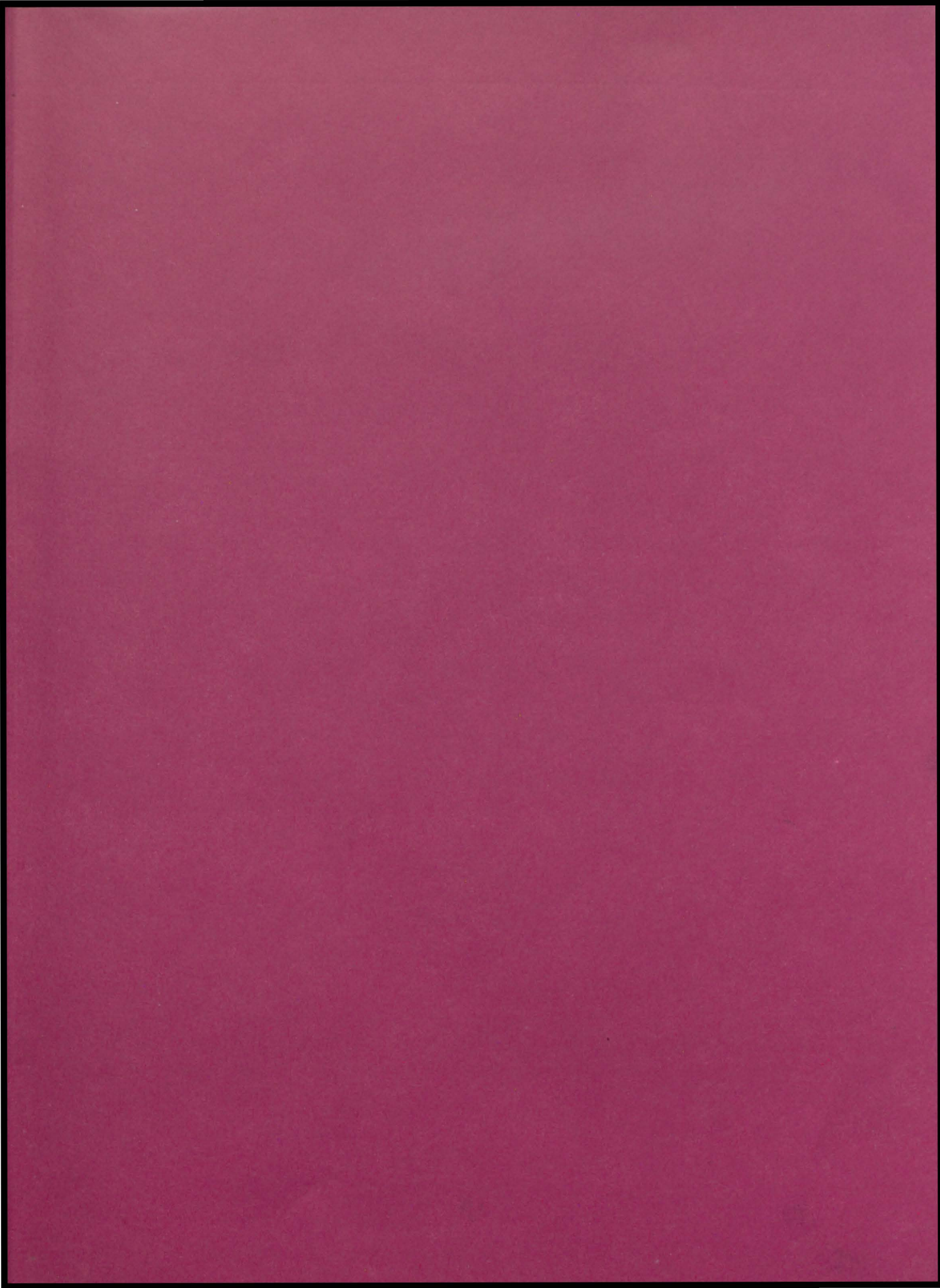

Cadmea

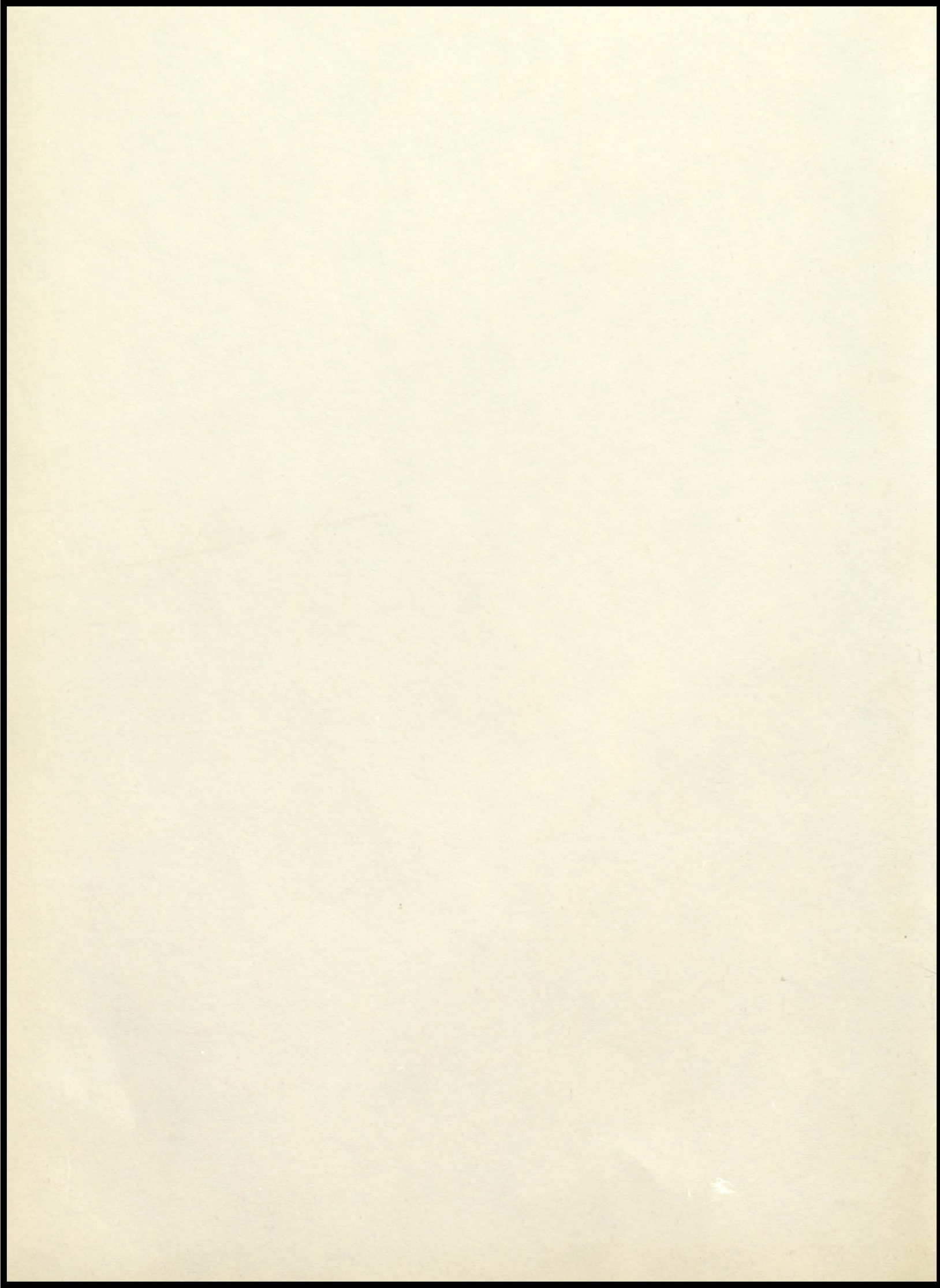



CADMEA

1970

Published by the Cadmus Club

Tennessee High School

Bristol, Tennessee



Student Life	2
Faculty	20
Classes	38
Athletics	136
Organizations	158
Advertisements	226

Each day this year brought us new & exciting events which we will never forget. Many of these memories were captured in the thousands words of a picture.



Cheering T.H.S. crowd.



Leigh Neal & JoAnn Paty hold run through during football season.



Diane Hicks and Jane Early ask Santa for "something special" for Christmas.

Student Life



Mike Burroughs, 'official goose holder,' takes care of the basketball team's mascot.



Gloria Foulk

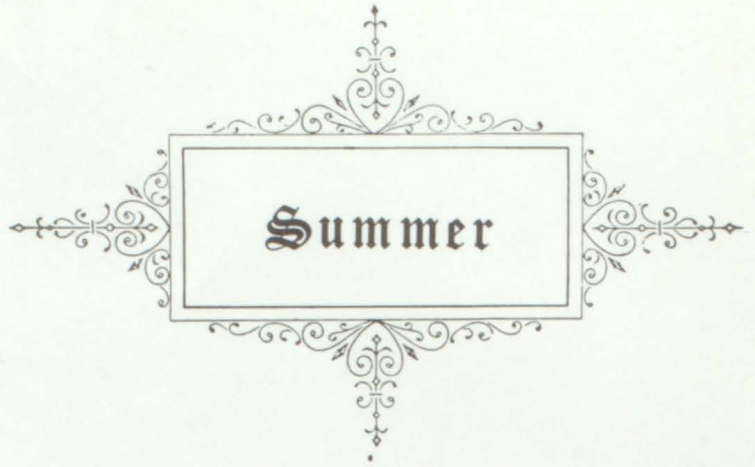

FUN IN THE SUN



Andy Anderson and Rhonda Bourne



Charles Martin, Jerry Mitchell, David Walker, Steve Darnell, Andy Anderson, Mike Massengill, Keith Wyatt, Pete Anderson.



Randi Parker, Betsy Kilgore, Karen Gillenwater, Lynn Burleson, Beverly Bundy



Sandy Stakias



Lindsey King



Snooky Crump laughs it up when she *SHOULD* be working on a sign.

September



Jane Fesmire really works hard at the Civinettes' car wash!!



Coach Cropp promises victory-which we received.



Frosh enjoy the battle pep session.



Martha Belew, Tricia Hatcher, and Karen Jamison open their hearts.



Steve Darnell says a few words as Keith Wyatt waits his turn.



Cynthia Ringley paints a sign.



Gloria Foulk, Debbie Felty, and Rita Faniola paint a Jr. sign.

October



Brent Rowell, Woody Boyd



Gena Creason-disgusted?

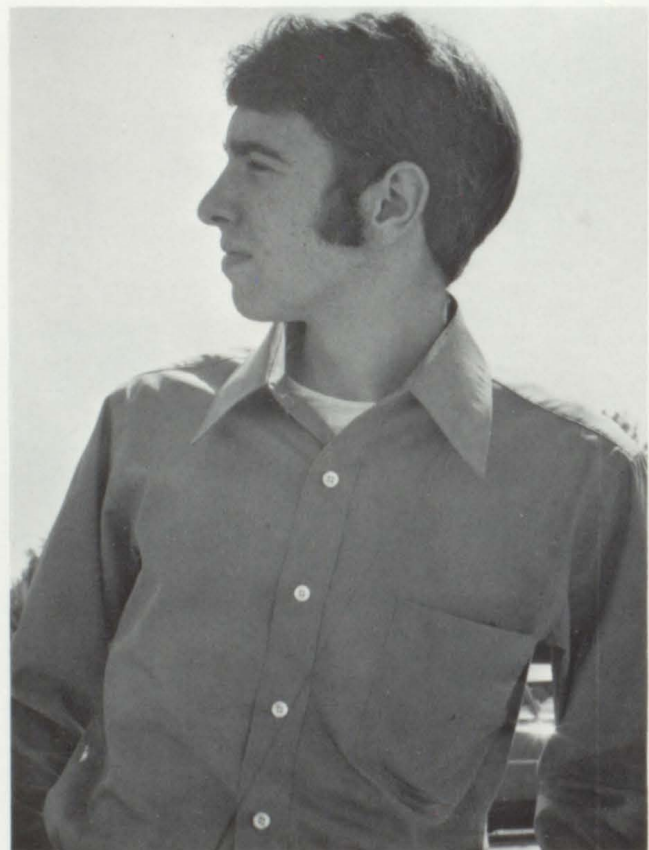

John Dunlap puts his good sideburn forward.



Dona Morris sells Rhonda Bourne at the Anchor Club Slave Sale.



Terry Dugan gives a pep talk.



Jim Daniel

V-T Week

To the 'Cats we proved
again
That THS will always
win!



Doubting Dona and bewildered Brennan



The interact cheerleaders.



Some of the Sophs who worked on the float.



V-T QUEEN CANDIDATES: Glenna Sue King, Jeannie Royston, and Gloria Foulk congratulate the winner, Betsy Kilgore.



Ernie Chapman predicts the Viking victory.



Lindsey King is surprised as she makes flowers.



Walter Johnson, Butch Foster, and Mike Tranum concentrate on a Hi-Y sign.



Karen McKee says,
"Ah, you've got to
be kidding!"

November

NOVEMBER



Bob Jessee, James Lee, Hoot Gibson—soul brothers.



Woody Boyd is goofy.



Donna Liverman, Norma Belew, Brennan Dougherty, Susan Spivey, Lindsey King, and Sylvia Roca chatter before working on the Jr. float.

NUTS

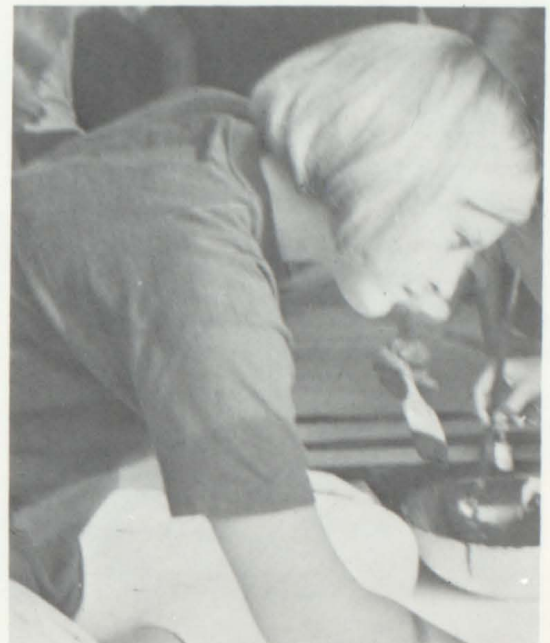

Debbie Whittaker concentrates on a sign.



Mike Burroughs, official Viking goosekeeper, tells Lucy to smile.

December



Gloria Anderson is really friendly!

December brought a
needed rest
Before those rough
semester tests.



Eddie Roberts is in the clutches of a skinny friend.



Lee Caldwell says, "Yeah, fine."



Diane Hicks and Jane Early give Santa a gift in exchange for a lollipop.



Jr. Civinettes Snooky Crump, Cindy McFaddin, and Kathy Rogers support the THS Roundballers.



Mike Stewart is practicing to be a model.

January

JANUARY
JEST



Vickie Brown walks and talks in her sleep.

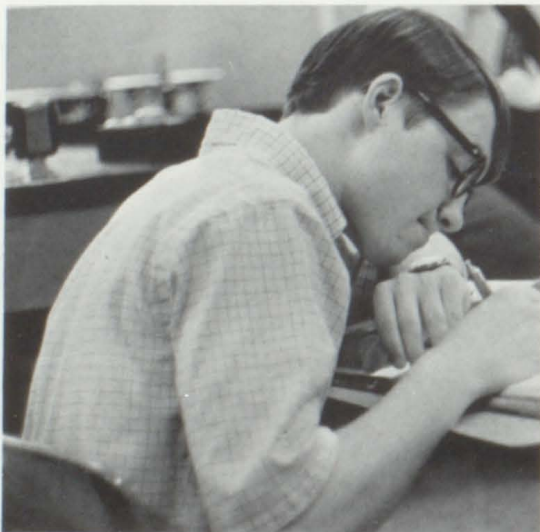

Terry Dugan concentrates on taking notes.



Steve Nida appears amused.

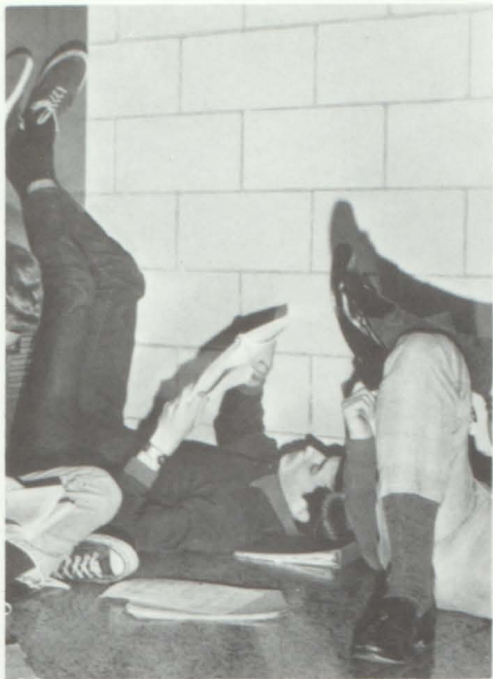

Mike Tranum found a new way to look at things, but Fred Johnson didn't notice.

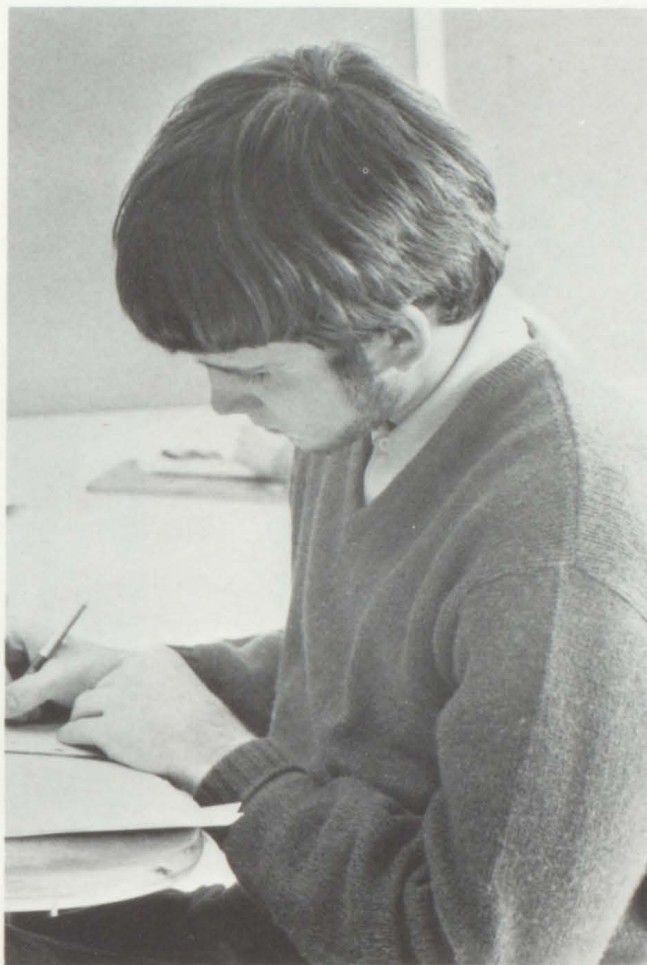

Rick Jamison studies diligently?!

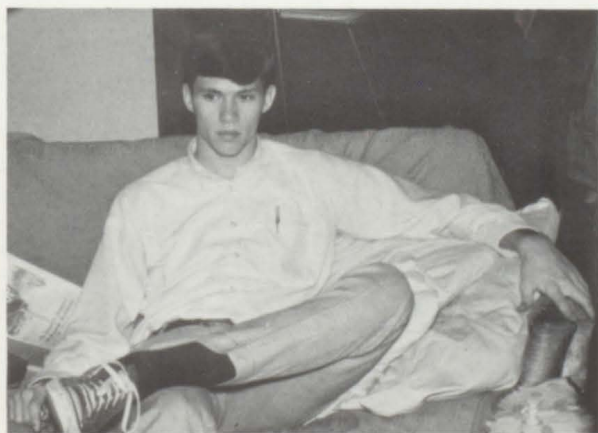

Gene McCarty contemplates.

Spring



Dona Morris and Mike Doyle practice a scene from the Senior play.



Shirley Welch keeps those cars clean!



Interact boys goof off.



Phil Price does a little last minute studying.



The golf team do their thing.



Mike Doyle Zeps his football when it gets dirty!



Lynn Burleson would be lost without her eraser!

May-May Hayes and Frank Faniola—surprised in the hall.



“Happy is the man that findeth wisdom, and the man that giveth understanding.”

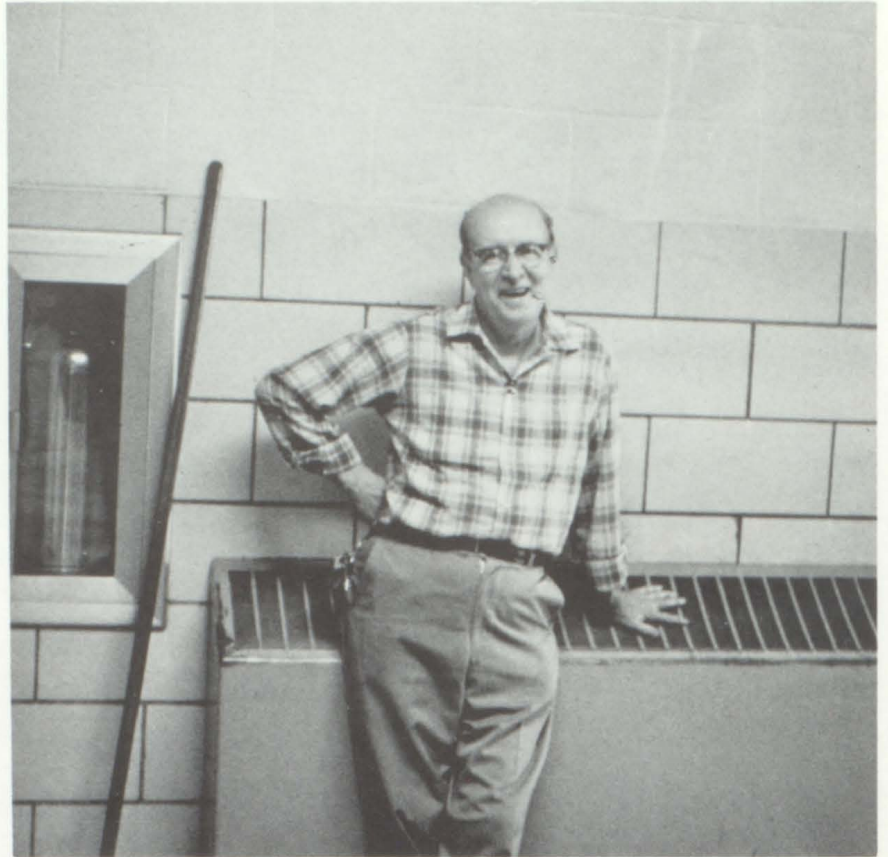

Mr. Bellamy smiles.



Mrs. Painter reads to her English class.



Report cards are distributed by Miss Rhea.

Faculty

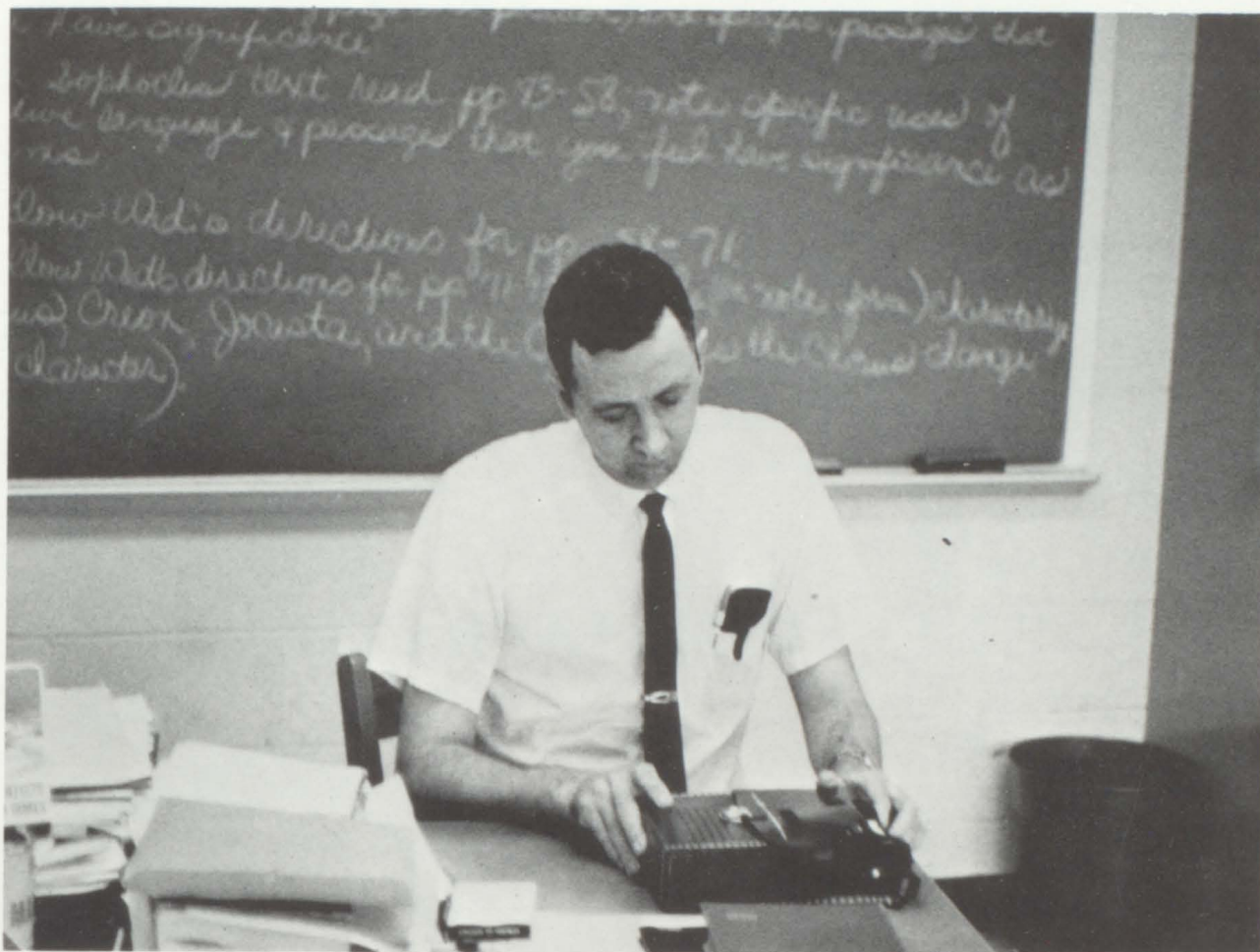

Mr. Odom listens attentively to tapes.



Dr. James Thomas—Superintendent of Schools



Dr. John Butler

THE ADMINISTRATION



Mr. S. T. Boretsky—Principal, Tennessee High

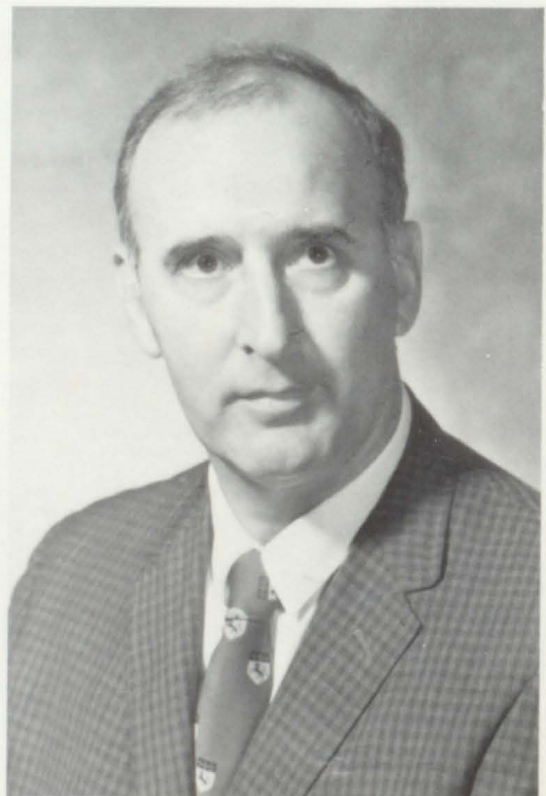

Mr. Hugh David—Assistant Principal, Tennessee High

THE SECRETARIES



Mrs. McCrosky



Mrs. Butt



Mrs. Caldwell

THE LIBRARIANS



Mrs. Cuthill



Mrs. Green

THE FACULTY



Mrs. Abbott—Civics, Modern History,
Psychology

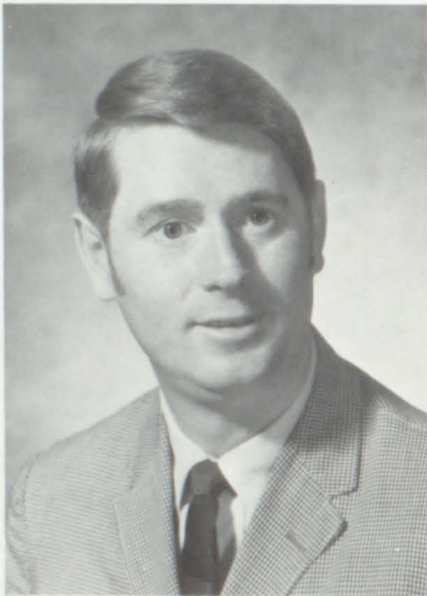

Mr. Allgood—Social Studies

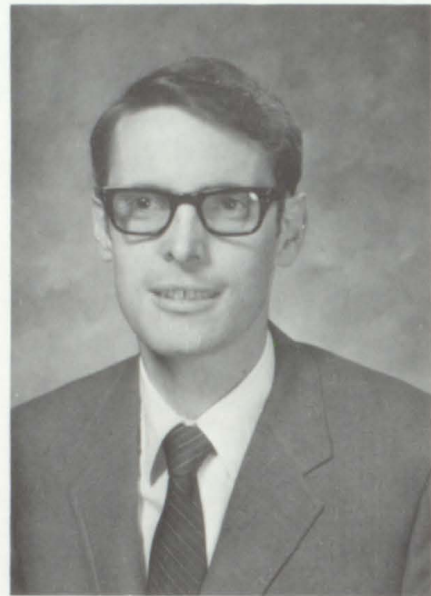

Mr. Arwood—General Business, Business
Math



Mr. Basham—Health, Athletics



Mr. Bingham—Biology I, Study Hall,
Athletics



Mrs. Beverly—French I,II



Mrs. Blalock—Home Economics I,II,III



Miss Bogart—Algebra II



Mr. Burk—Physics, Biology I,II



Mr. Cannon—Spanish I,II,III,IV



Mr. Countiss—General Math



Mr. Cropp—Algebra I, Athletics



Miss Faust—English I,II

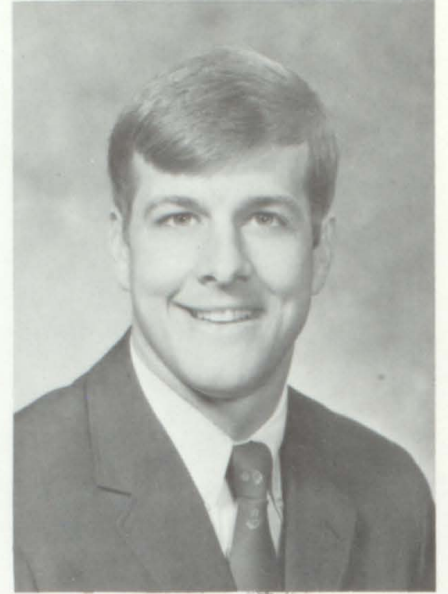

Mr. Fisher—World Geography, Athletics



Mrs. Fisher—World History



Oh, really?...



Mrs. Fleenor—English II,IV



Mrs. Guinn—American History



Mrs. Hagan—Latin I,II,III,IV



Miss Hawkins—Spanish I, Typing I



You've got to be kidding?



Mrs. Hickman—English II, Journalism



Mr. Hite—Art I,II,III,IV

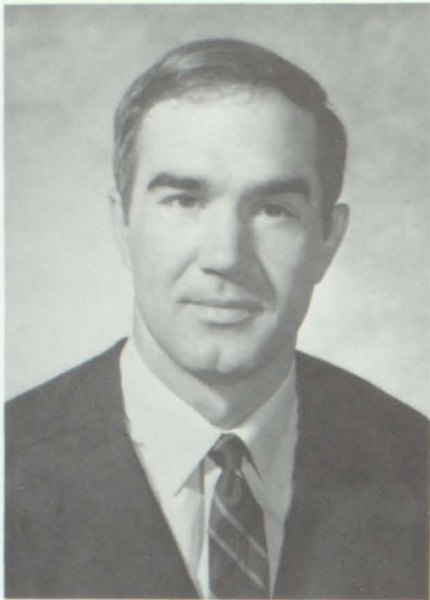

Mr. Hundley—Physical Education, Athletics



Hmm...



Mrs. Johnson—General Science



Miss Kesner—Algebra I



Miss Knisley—Guidance



Mr. Maples—Physical Science, Chemistry



Semester exams



Mr. Marshall—Guidance



Mr. Marshall—Mechanical Drawing I,II,
Bookkeeping



Miss Marshall—American History



Mrs. McLaney—Biology I



Miss Miller—English I



Mr. O'Dell—Geometry



Mr. Odom—English IV



Mrs. Painter—English II,III



Term papers are really quite simple



Mrs. Parker—Study Hall



Mrs. Pinkston—Physical Education



Mr. Raby—Health, Athletics, Physical Education



Bad news?



Mrs. Reeter—English III,IV



Miss Rhea—Algebra II, Trigonometry



Mrs. Thomason—Typing I, Shorthand, Secretarial Practice



Mr. Trosper—Driver's Education, Athletics

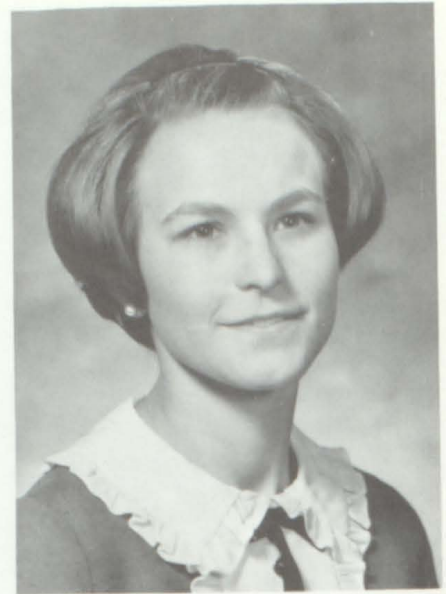

Mrs. White—English I, Speech

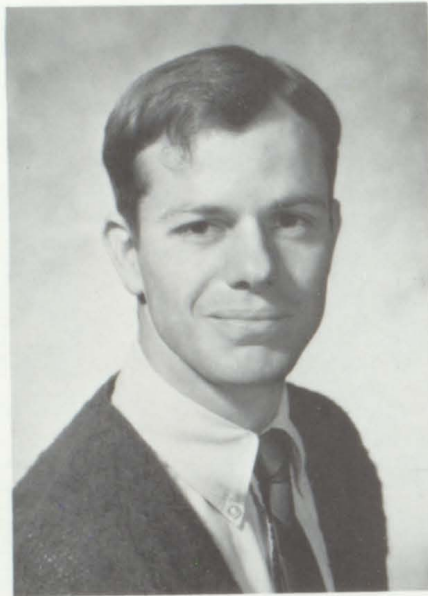

Mr. Wiles—General Science, Chemistry



Mr. Williams—English III



Miss Willis—English II, III



Mr. Cash, Mr. Rutter, Mr. Bellamy.

CUSTODIANS



Mrs. Snapp, Mrs. Arnold

CAFETERIA PERSONNEL



Mrs. Neve, Mrs. Shaw, Mrs. Michael, Mrs. Barker, Mrs. Bedwell, Mrs. O'Dell, Mrs. Smith, Miss Lockhart, Mrs. Henderson

FACULTY

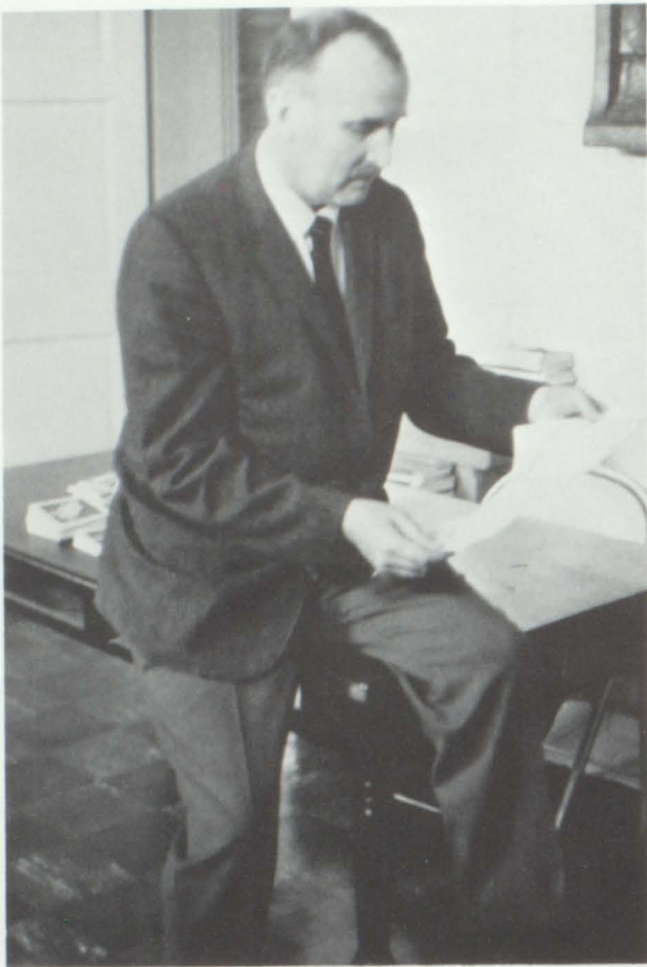

Mr. David checks schedules.



That's how it is.



Mrs. Guinn grades test papers.

FACES



Miss Knisley types a catalogue order.

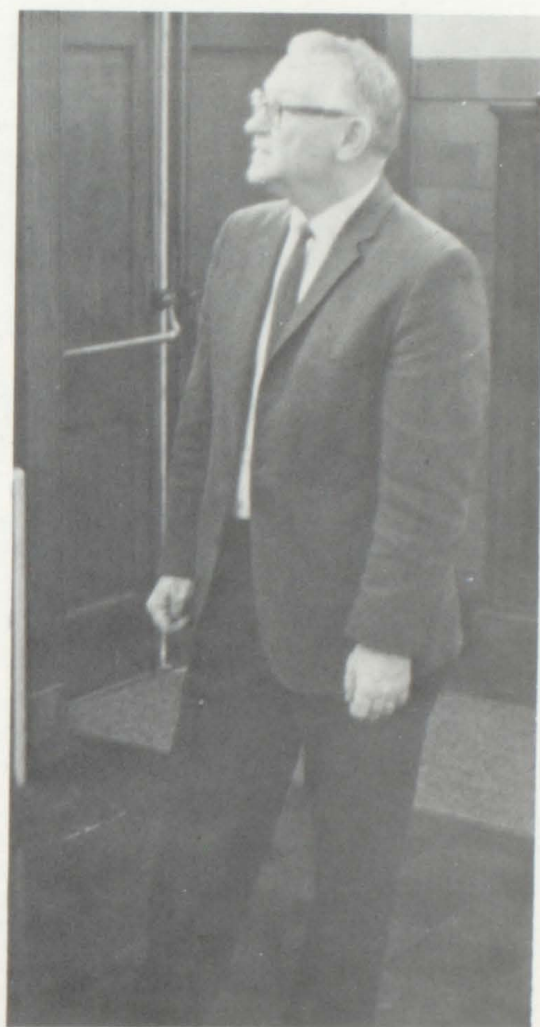

Mr. Boretsky



Mr. Odom makes a point.

FACULTY

ABBOTT, JUDITH A. MRS., Psychology, English, Virginia Intermont College, King College, (B.A.), Univ. of Virginia, East Tenn. State Univ., English Institute, King College; Sponsors F.T.A. and Freshmen.

ALLGOOD, OWEN STEPHEN, Sociology, Commercial Law, American Government; East Tenn. State Univ. (B.S.), Sponsors Juniors.

ARWOOD, WILLIAM DOUGLAS, Typing; East Tenn. State Univ. (B.S.), Sponsors Junior Civitan and Seniors.

BEVERLY, GLADYS MRS., Spanish, Latin, French; Washburn Univ. (A.B.), Univ. of Kansas (M.A.), Univ. of Tulane (M.A.), Univ. of Chicago, Univ. of Southern California, Univ. of California, Univ. of Georgia, Univ. of Missouri (Graduate Study); Sponsors French Club and Sophomores.

BINGHAM, WILLIAM L., General Science, Assistant Football and Baseball Coach; Concord College (B.S.), East Tenn. State Univ. (M.A.).

BLALOCK, PATSY R. MRS., Home Economics; East Tenn. State Univ.; Sponsors Sophomores.

BOGART, FLORENCE, Algebra II; Wingate Jr. College (A.A.), Lincoln Memorial Univ. (B.A.), East Tenn. State Univ. (M.A.), Univ. of Maine, Tenn Tech, Middle Tenn. State Univ. (Graduate Study); Sponsors sophomores.

BORETSKY, STEPHEN T., Principal, Maryville College (A.B.), Colorado State (M.A.).

BURK, RICHARD K., Biology, Physics; The Citadel (B.S.), East Tenn. State Univ., Middle Tenn. State Univ. (Graduate Study); Sponsors Key Club and Seniors.

CANNON, JAMES L., Spanish I-IV; East Tenn. State Univ. (B.S.), Major in Russian at U.S. Air Force Institute of Technology at Syracuse Univ.; Sponsors Sophomores.

COUNTISS, J. T., Math, Algebra I; Emory and Henry College (B.A.), Peabody (M.A.), Columbia Univ. East Tenn. State Univ., (Graduate Study); Sponsors Freshmen.

CROPP, JOHN MR., Algebra, Football; Vanderbilt University (B.S., M.A.); Sponsors Fellowship of Christian Athletes.

CUTHILL, NANCY MRS., Librarian; Duke University (A.B.), East Tenn. State Univ., Univ. of Tenn. (Graduate Study); Sponsors Library Council.

DAVID, HUGH, Assistant Principal, World History; Emory and Henry College (B.A.), Peabody College (M.A.), Univ. of Tenn. (Graduate Study).

FAUST, HELEN J., English I; Emory and Henry College (B.A.), East Tenn. State Univ. (Graduate Study); Sponsors Anchor Club, Cheerleaders, and Freshmen.

FISHER, FRED, Geography, Football, Track; Gardner-Webb, East Tenn. State Univ. (B.S.), Sponsors Sophomores.

FISHER, JANE MRS., World History and American Government; Carson Newman (A.B.), East Tenn. State Univ. (M.A.), Univ. of Virginia, Miami Univ. (Graduate Study); Sponsors Sophomores.

FLEENOR, NANCY MRS., English I, IV; Univ. of Tenn. (A.B.), East Tenn. State Univ. (Graduate Study); Sponsors Seniors.

GREENE, MARY A. MRS., Assistant Librarian; Tennessee State Univ. (B.S.), East Tenn. State Univ. (Graduate Study).

GUINN, LORRAINE J. MRS., American History; Virginia Intermont, King College (B.A.), East Tenn. State Univ. (M.A.); Sponsors Y-Teens and Seniors.

HAGAN, GEORGIA S. MRS., Latin; East Tenn. State Univ. (B.A.), Peabody (M.A.), Univ. of Iowa (Graduate Study); Sponsors J.C.L. and Sophomores.

HAWKINS, MAURINE, Latin, Spanish, Typing; Carson-Newman, Univ. of Tenn. (B.A.); Sponsors Junior Red Cross and Seniors.

HICKMAN, NANCY H. MRS., English I, II, Journalism; King College (B.A.), East Tenn. State Univ. (Graduate Study). Sponsors Maroon and White and Sophomores.



Coach Raby speaks at a pep session.

DIRECTORY

HITE, JAMES A., Art; East Tenn. State Univ. (B.S., Graduate Study); Sponsors Freshmen and Checkmate Club.

HUNDLEY, TOM H., Health, Phys. Ed., Assistant Football Coach, Track; Univ. of Ky. (A.B.), East Tenn. State Univ. (Graduate Study).

JOHNSON, MYRNA F. MRS., General Science; Univ. of Tenn., Georgia Southern; Sponsors Freshmen.

KESNER, KATHERINE E., Algebra; King College (B.A.), East Tenn. State Univ. (M.A.), Johns Hopkins Univ. (Graduate Study); Sponsors Music Appreciation and Freshmen.

KNISLEY, DOROTHY L., Guidance; Carson-Newman (B.A.), Univ. of Virginia (M. Ed.), East Tenn. Univ., Univ. of Tenn., Middle Tenn. State Univ. (Graduate Study).

MAPLES, FRANK H., Chemistry, Sr. Science; Howard College of Sanford Univ. (B.S.), East Tenn. State Univ. (M.A.), Duke Univ. (Graduate Study); Sponsors Science Club and Juniors.

MARSHALL, JAMES I., Guidance; Western Carolina Univ., East Tenn. State Univ.

MARSHALL, WALTER C., Bookkeeping, Mech. Drawing, Economics; Univ. of Tenn. (B.S.), East Tenn. State Univ. (M.A.); Sponsors Seniors.

MARSHALL, MARTHA, American History; East Tenn. State Univ. (B.S.), Peabody College (M.A.), Univ. of North Carolina, Vassar, Univ. of Miami, Univ. of Tenn., Vanderbilt, Univ. of Hawaii, Instituto Tecnológico Y De Estudios Superiores de Monterrey (Graduate Study); Sponsors Tri-Hi-Y and Juniors.

McLANEY, BOBBIE MRS., Biology; East Tenn. State Univ. (B.A., M.A.); Sponsors Sophomores.

MILLER, MAXIE, English I; King College (B.A.), Univ. of Virginia (M.A.), East Tenn. State Univ. (Graduate Study); Sponsors Freshmen and Tri-Hi-Y.

O'DELL, THOMAS A., Algebra; East Tenn. State Univ. (B.S.); Sponsors Juniors.

ODOM, PAUL, English; Milligan College (B.S.), East Tenn. State Univ. (M.A.); Sponsors Viking Voices and Seniors.

PAINTER, CARRIE R. MRS., English; King College (B.A.), Johns Hopkins Univ. (M.A.T.); Sponsors Juniors.

PARKER, ROBBIE MRS., Study Hall; Lander College (B.A.); Sponsors National Honor Society.

PINKSTON, BOBBIE MRS., Physical Education; East Tenn. State Univ. (B.S., M.A.); Sponsors Freshmen.

RABY, DELANO, Health, Assistant Football Coach; Hiwassee College, East Tenn. State Univ; Sponsors Freshmen.

REETER, MILDRED MRS., English; East Tenn. State Univ. (B.S., Graduate Study); Sponsors Seniors.

RHEA, LINDSAY, Trigonometry, Algebra, Gen. Math, Senior Algebra; King College (B.S.), Western Reserve Univ. (M.A.), Univ. of Maine, Radford College (Graduate Study); Sponsors Seniors.

THOMASON, JEAN MRS., Typing, Shorthand, Secretarial Practice; Lee College, Univ. of Tenn., Univ. of Va. Sponsors Future Business Leaders of America and Juniors.

TROSPER, ERNIE, Driver Education, Basketball and Golf Coach; Union College (B.S.), East Tenn. State Univ. (M.A.); Sponsors Interact Club.

WHITE, KAY M. MRS., English; Radford College; Sponsors Nordic Players and Sophomores.

WILLIAMS, THOMAS M., English; Jackson State (B.S.), Tuskegee Institute (M. Ed.), East Tenn. State Univ. (Graduate Study); Sponsors Bible Club and Juniors.

WILLIS, SHARON, English; Emory and Henry (B.A.), East Tenn. State Univ. (M.A.); Sponsors Cadmus Club and Juniors.

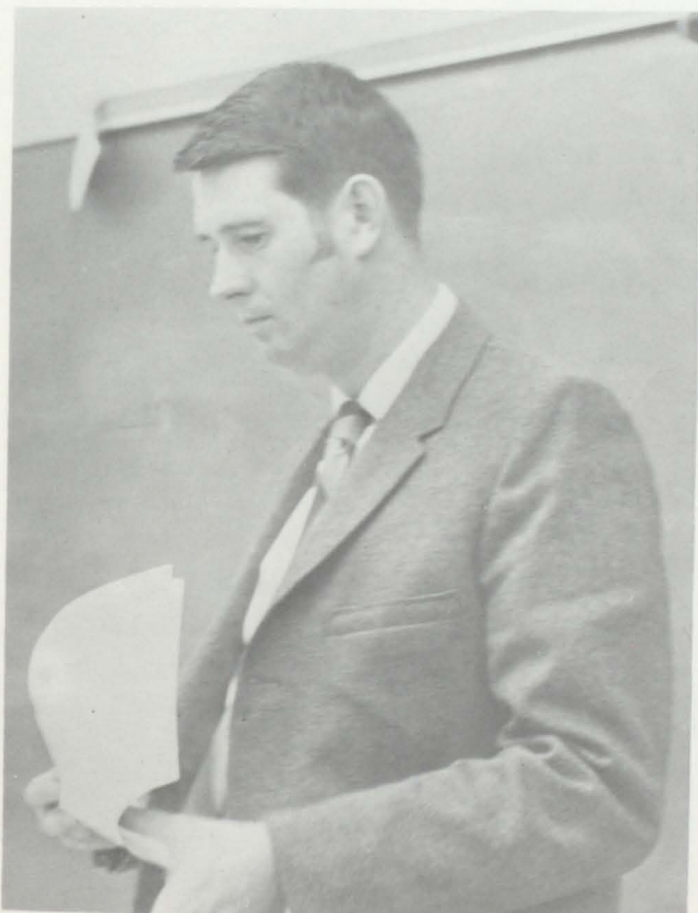

Mr. Allgood arranges papers on his desk.

At school we learn in many ways...
most of all we learn in classes.

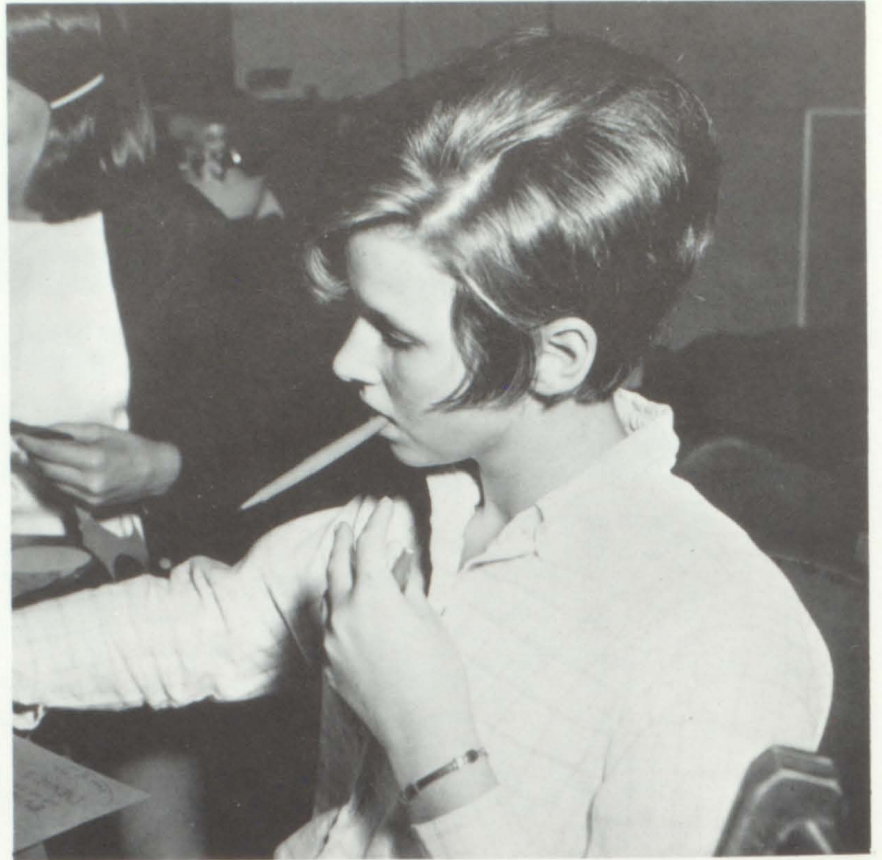

Kay Galliher concentrates.



Karen Stewart & Sandra Riley pause on the school steps.



Steve Tucker relaxes before starting home.

Classes

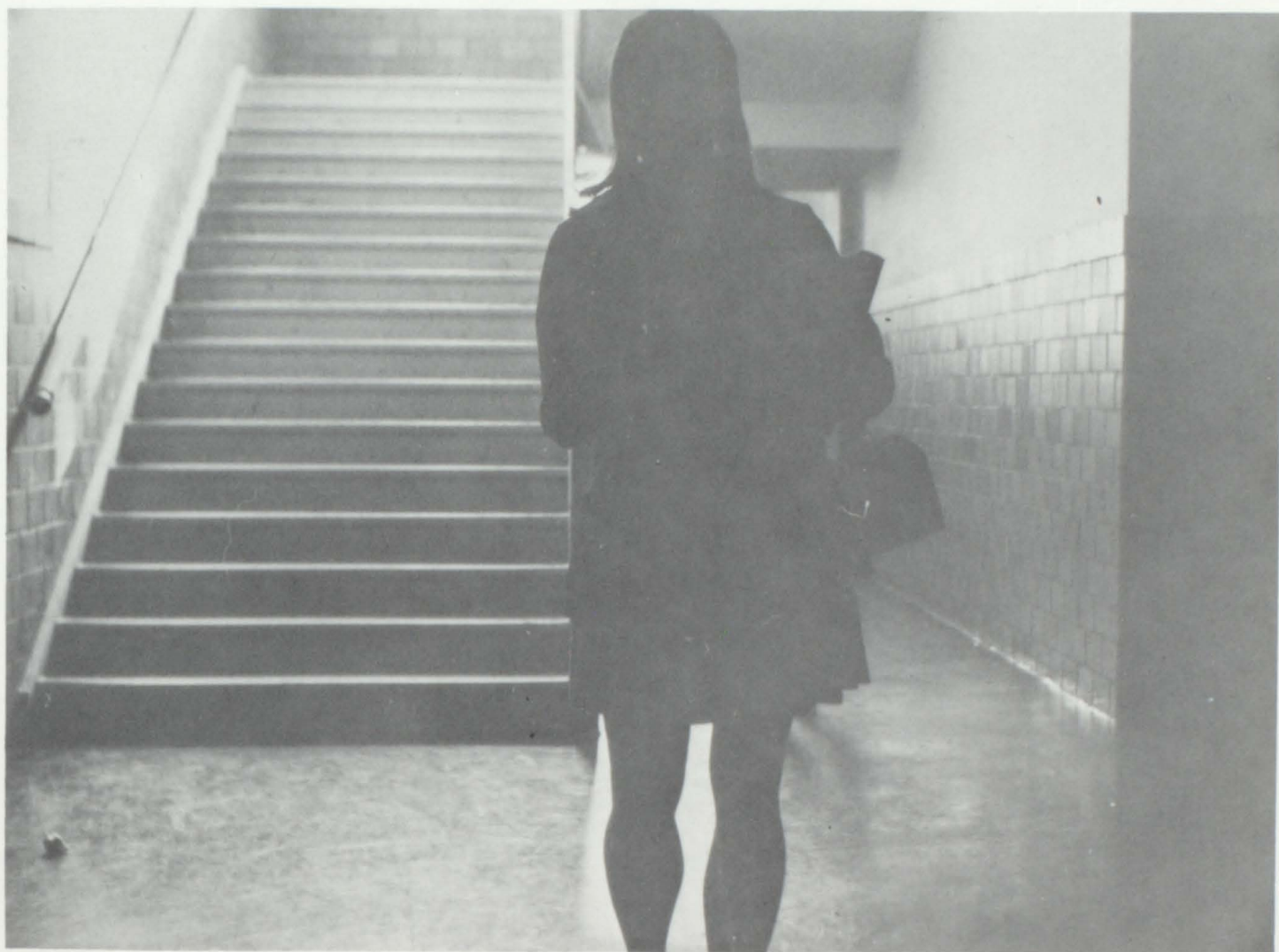

Carol Bledsoe is silhouetted as she goes to class.

PHETTEPLACE CLASS



Butch Phetteplace-President



Lois Shanks-Secretary



Lynn Burleson-Treasurer

LEADS
OF '70



Kent Caldwell-Chaplain



Steve Darnell-Vice President



Mike Doyle-Sgt.-at-Arms

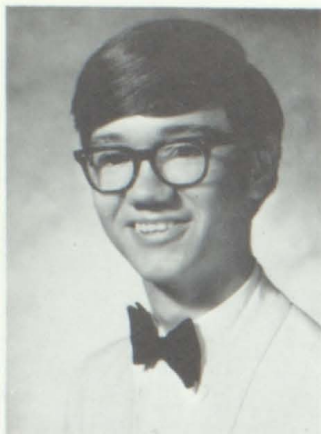

Freddy Hugh
Allison

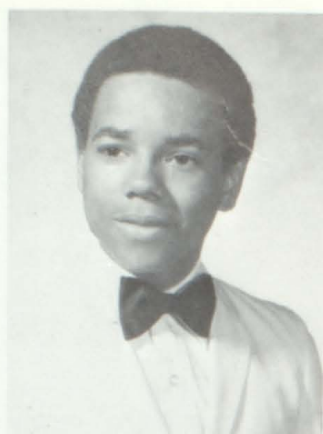

Peter Stephen
Anderson

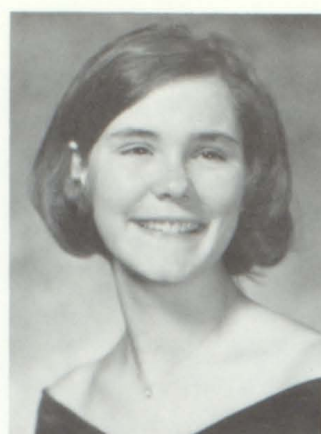

Susan Lee
Ashe



Becky Ann
Austin

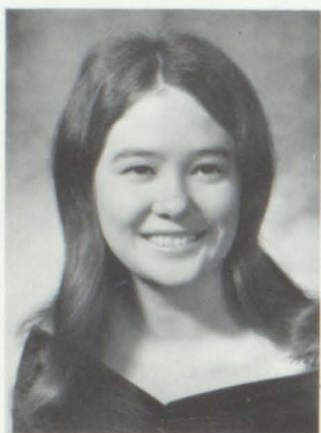

Barbara Jean
Bailey



Debby Lynn
Bailey



James William
Baker

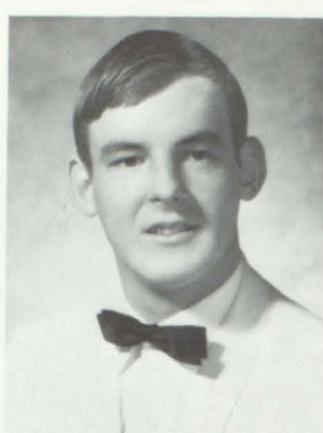

James William
Ball

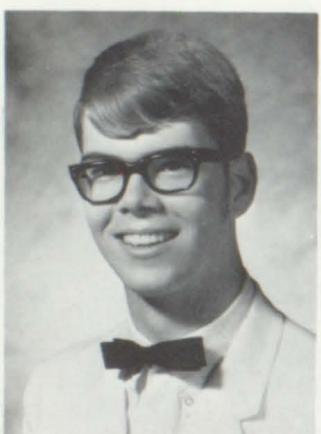

Mike Wayne
Barnes

Class of '70 Returns For the Final Year

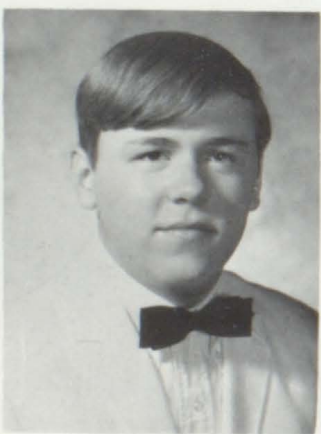

Robert Ray
Barnes

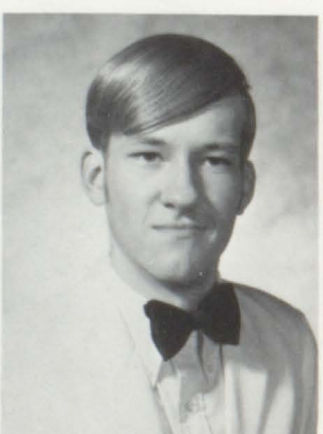

David Curry
Beckner



Ruth Ann
Belcher

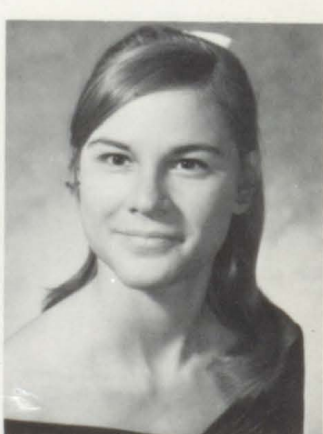

Carol Sue
Bledsoe

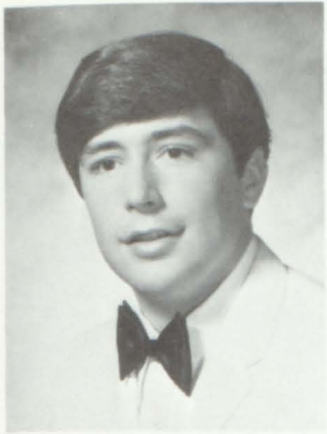

Danny Ray
Blevins

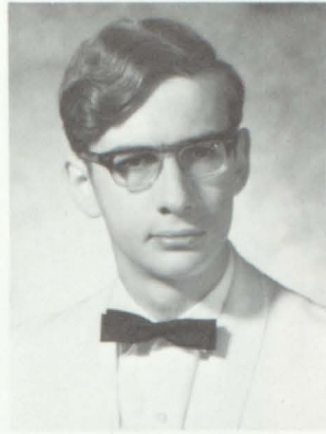

George Donald
Blevins

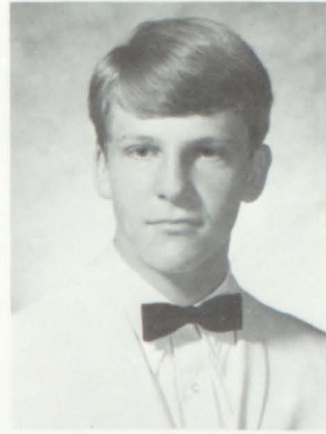

Ronnie Jackson
Blevins



Debbie Rene
Bourne

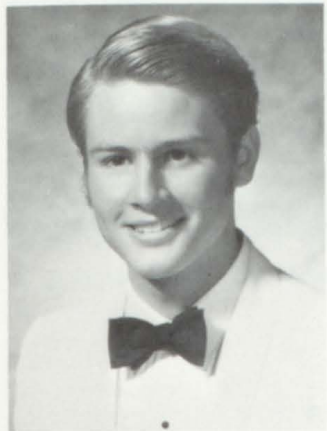

Donald Samuel
Boyd



Sharon Sue
Bristow



Laura Ann
Brown



Rebecca Kate
Bruce



Brenda Sue
Brumett

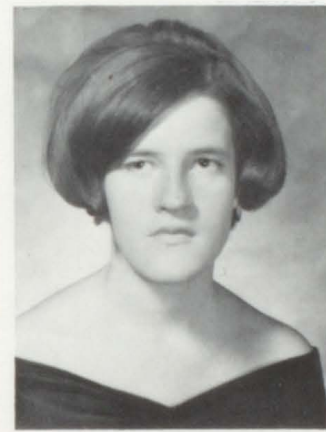

Linda Susan
Buchanan

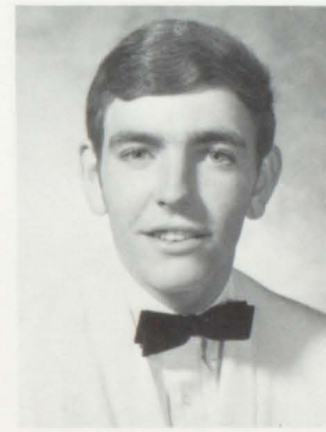

Monty Arlie
Buchanan



Beverly Ann
Bundy



Debbie Lee
Burdge

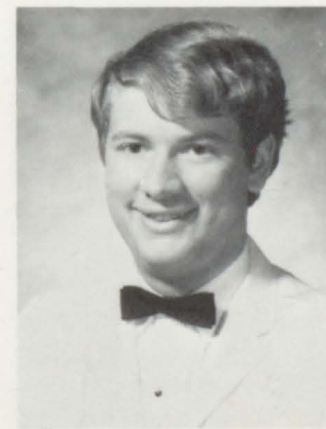

Gary Hale
Burdge

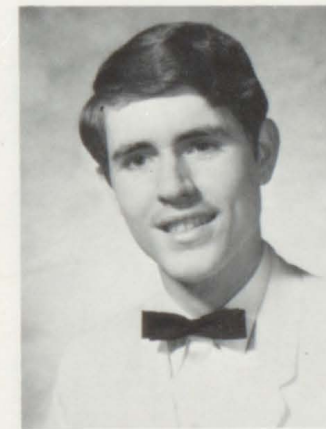

Adam Roy
Burja



Lynn Craven
Burleson

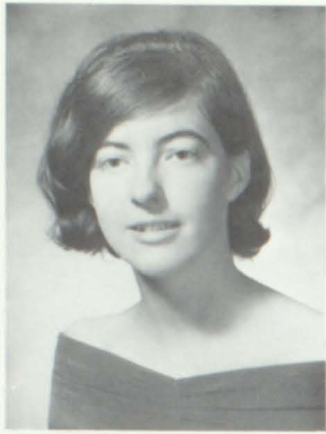

Judy Kay
Byington



John James
Calderbank



Rhonda Graham works on Anchor sign.



Elizabeth Kent
Caldwell

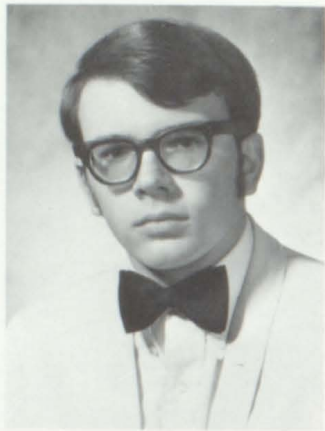

Chris Allen
Carr

Seniors

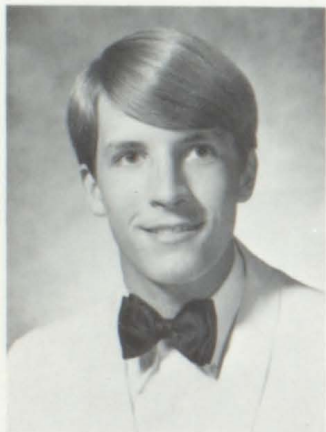

Robert Lawrence
Carrier

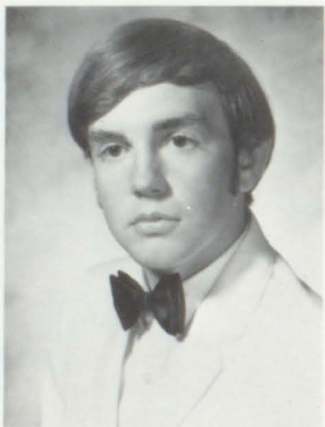

William Randy
Carrier



Hugh Steven
Carroll



Betty Jane
Carter



Leonard Nathaniel
Carter



Katherine Angelin
Cathey

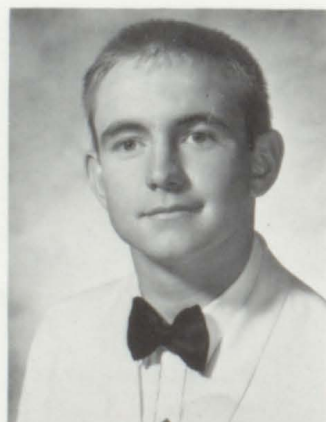

Ernest Wayne
Chapman

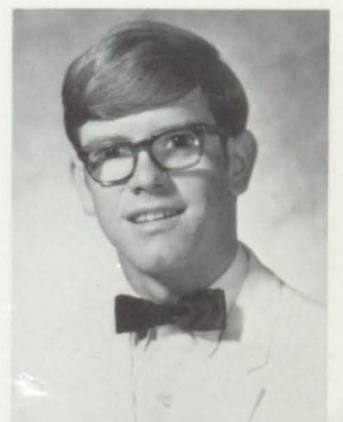

Peter David
Christenson



Lynn Burleson presents the "Sparkplug" to the Senior Class.

Show "Spirit".



Janet Leigh
Clark



Lettie Ellen
Coleman

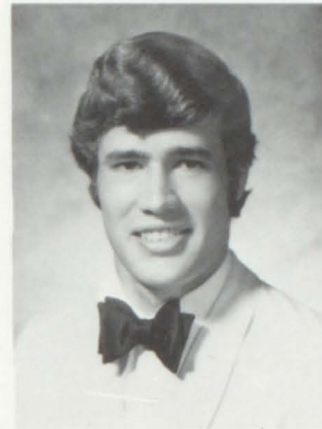

Thomas Leigh
Crawford



James Randall
Cross



Connie Ruth
Crowder

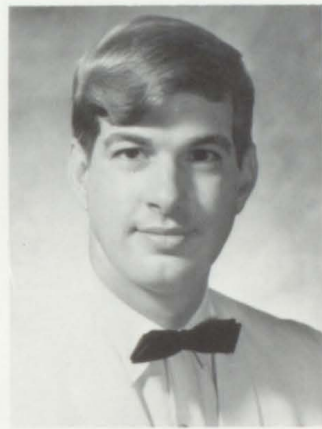

Glen
Culbertson

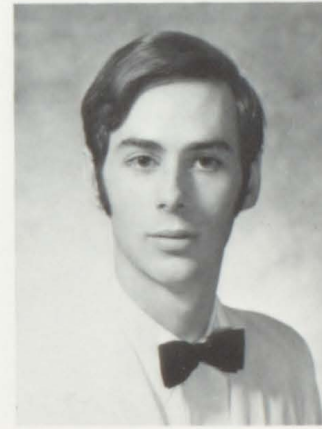

Arthur Channing
Dale

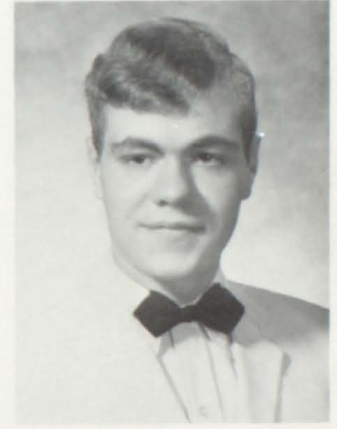

David Ross
Dampier

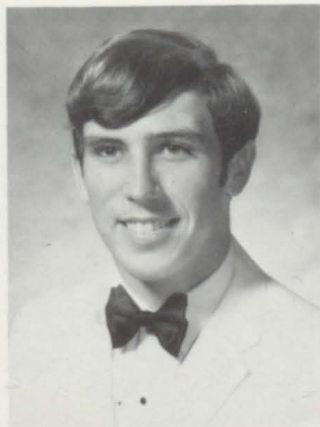

Michael Stephen
Darnell



Donna Kaye
Davenport

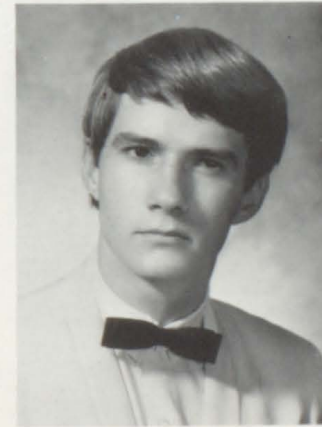

Rick Allen
Davies

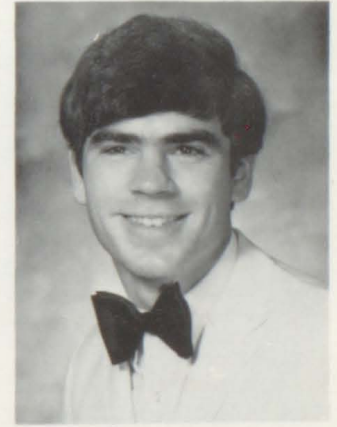

Preston Elvell
Deal

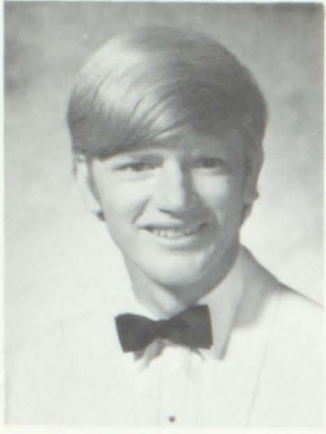

Paul Evan
DeFriece

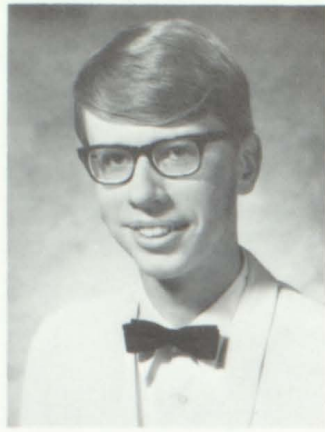

Larry Harold
Denton



Alma Elizabeth
Dickerson

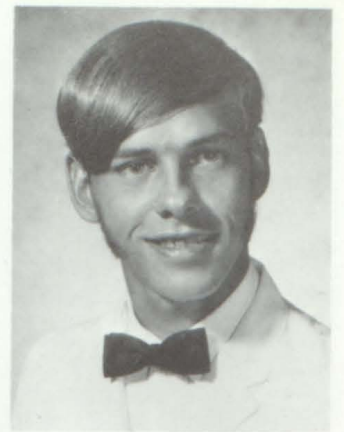

Howard Lewis
Diggs

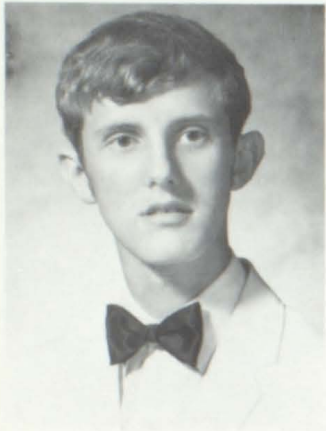

Larry Allen
Dixon

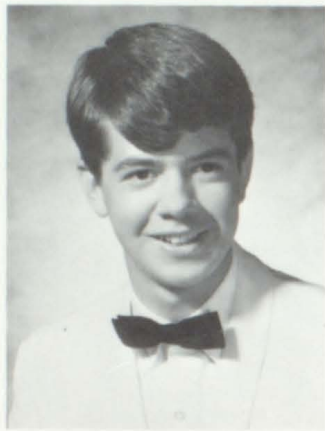

David Seay
Dorsey

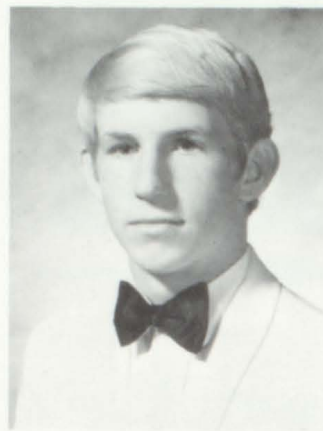

Michael Edward
Doyle

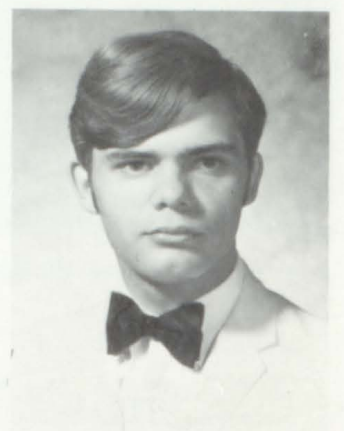

Terence Lee
Drake

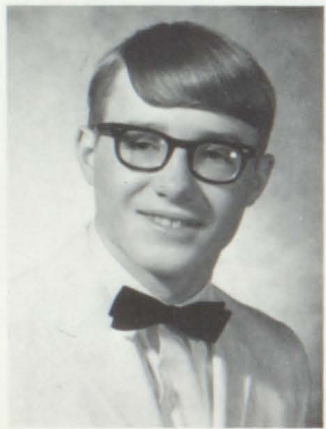

Terence Michael
Dugan

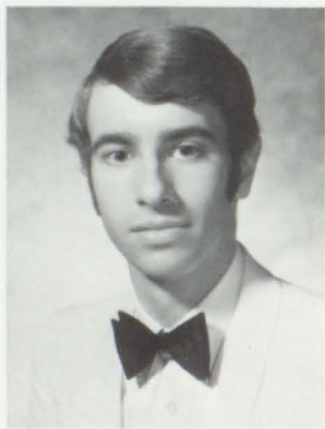

John Walter
Dunlap

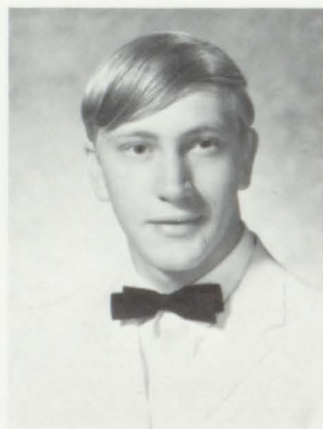

Doug Delaney
Eades

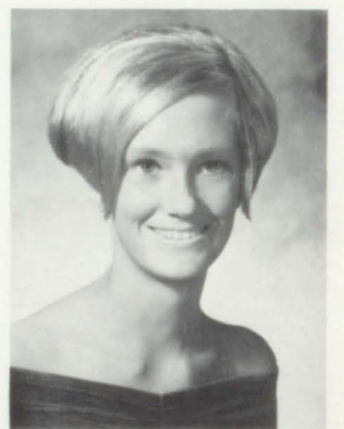

Jane Lucas
Early



Nancy Carol
Ellis

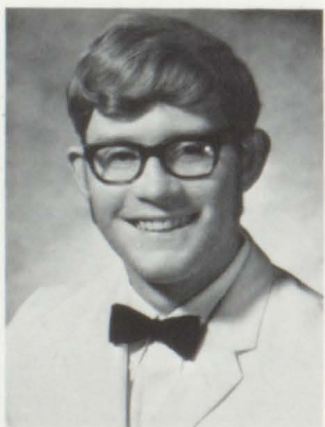

Russell David
Ervin



Margaret Elizabeth
Evans

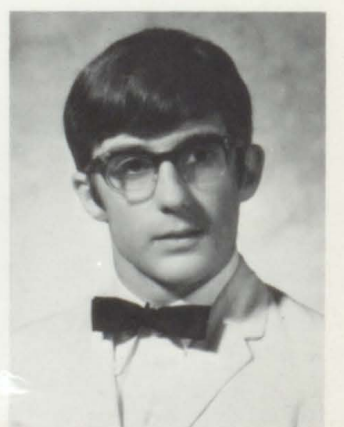

Frank Felix
Faniola

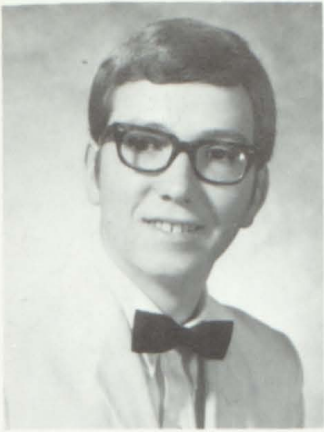

David Wilson
Fanning



Barbara Lisa
Fisher

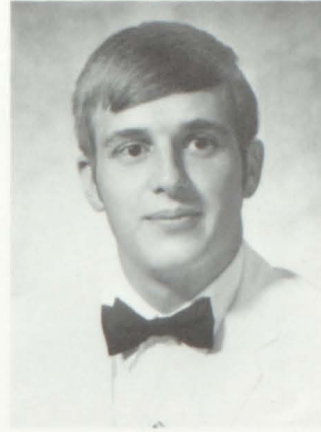

William Patrick
Flannagan

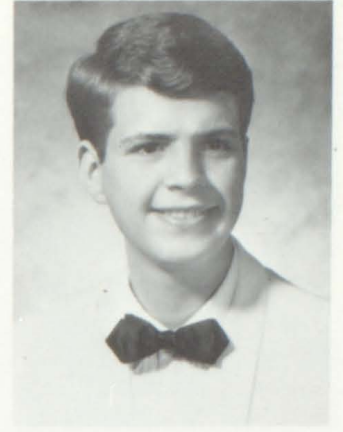

John William
Fletcher



Barbara Lynn
Ford



Gale Allen
Ford

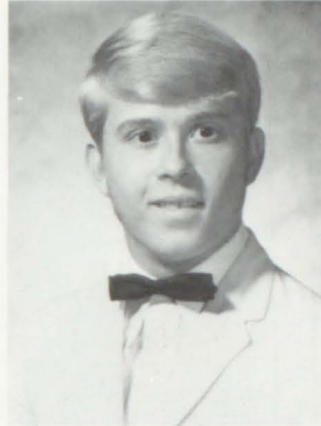

Cary Douglas
Fulwider

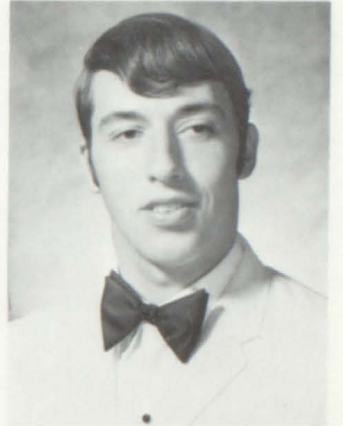

David Randall
Gibson



Terry Lee
Gibson



Karen Wilkes
Gillenwater



Stanley Eugene
Goodman



Rhonda Ann
Graham

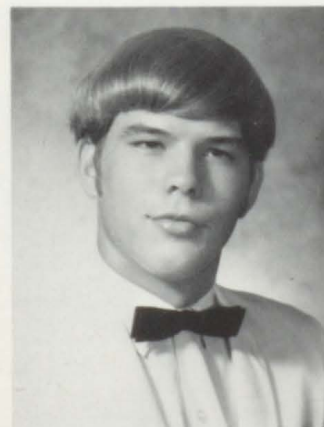

Tom Critcher
Gray

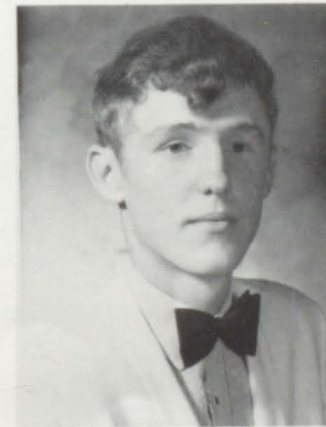

Charles Ronald
Greene

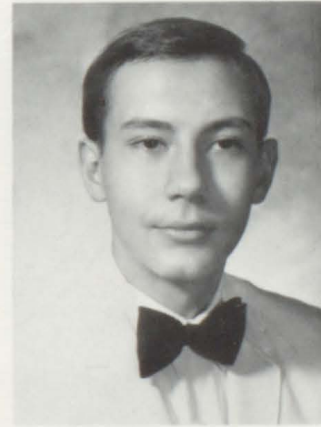

Jeffrey Lynn
Guffey

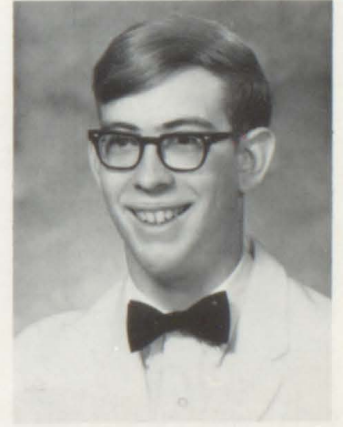

Henry Alan
Guinn



Sharon Ruth
Hagerstrom

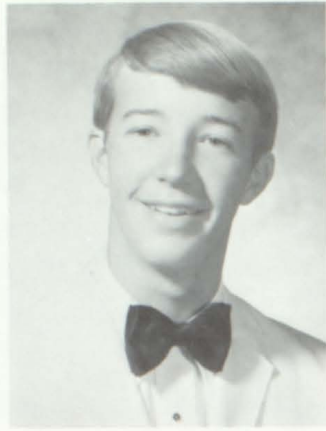

Stephen Michael
Hagey



Greg Dwight
Hale

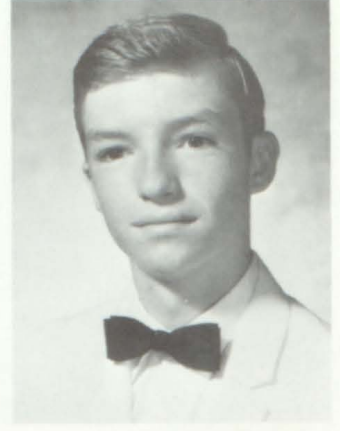

Alfred Lester
Harkleroad



Billy Lee
Harkleroad



Deborah Sue
Harkleroad



Glenda Marie
Harkleroad



Kathy Ann
Harkleroad

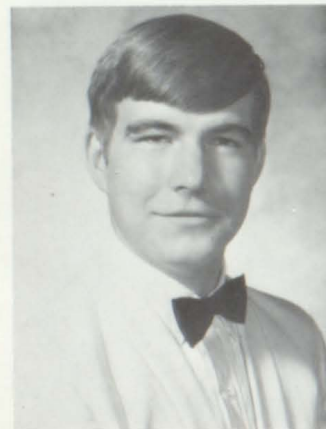

Robert Steve
Harr

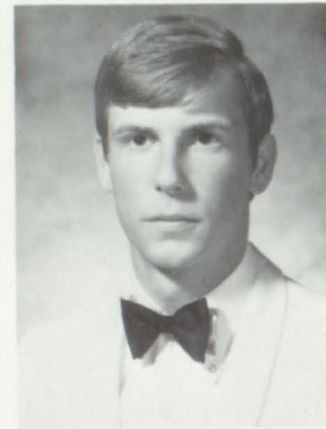

Jon Thomas
Harris



Linda Gail
Harrison

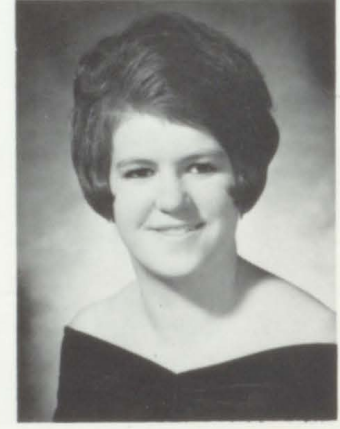

Brenda Gay
Hartsock



Al Kenneth
Hatcher



Pamela Jo
Hatcher



Patti Ann
Hawks

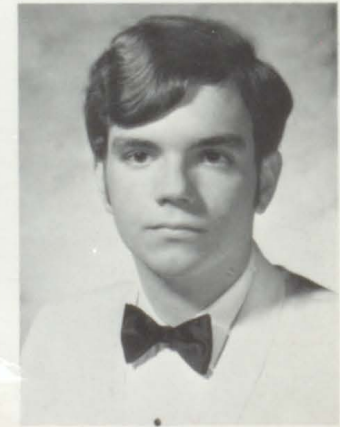

Grady Scott
Hensley



Deborah Jean
Herington

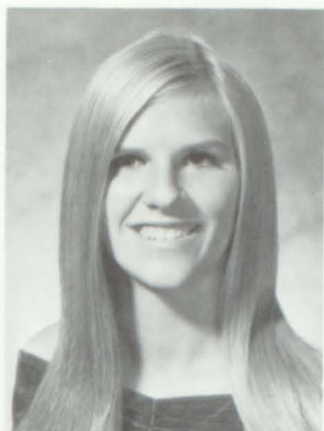

Janet Lee
Heron

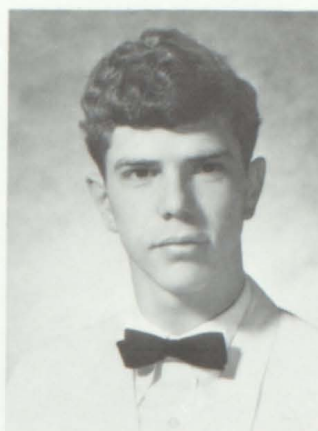

James Jackson
Hickam



Dianne Lynn
Hicks



Patricia Eileen
Hicks

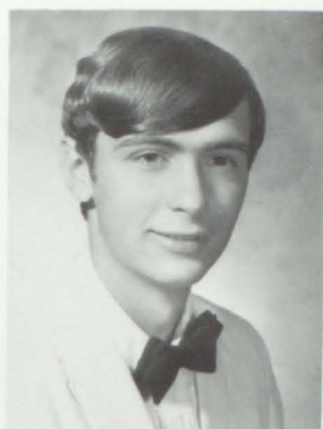

J. C.
Hobbs

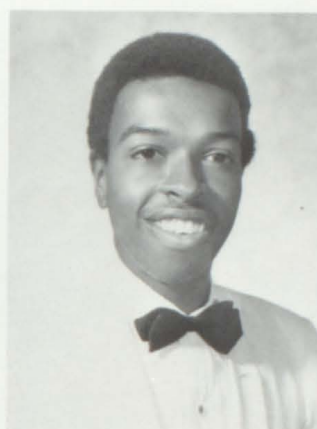

Aaron Morrision
Hogans



Pamela Gail
Honaker



Sheila Nuckolls studies hard for exams.



Sandra Kay
Hoskins

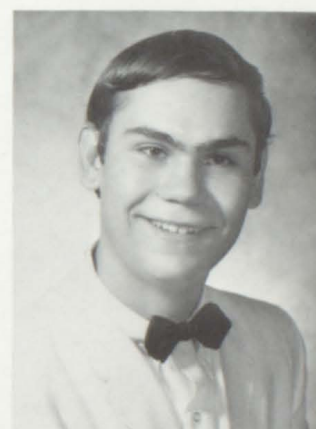

David Steven
Houston

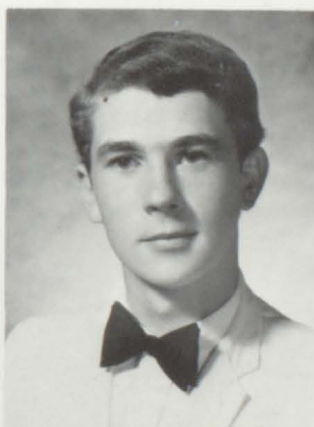

Alan Lavern
Hughes



Mike Wood
Hyder



Jane Elizabeth
Jackson

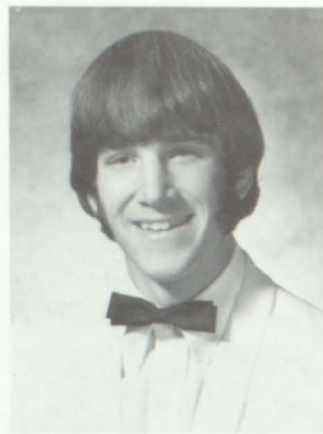

Walter Richard
Jamison



"Hoot" Gibson gives a pep talk during pep session.

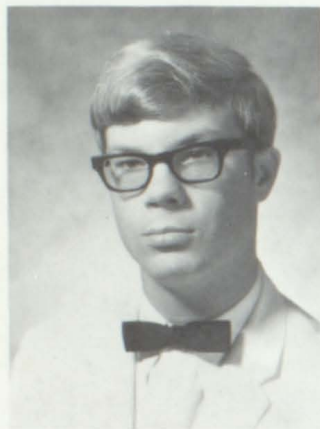

James Leo
Jarrett

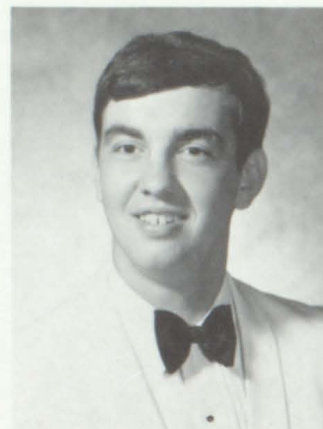

Thomas Charles
Jessee

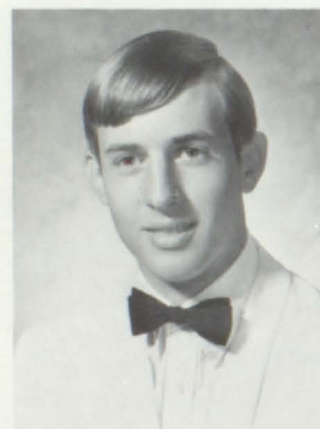

Fred Lee
Johnson

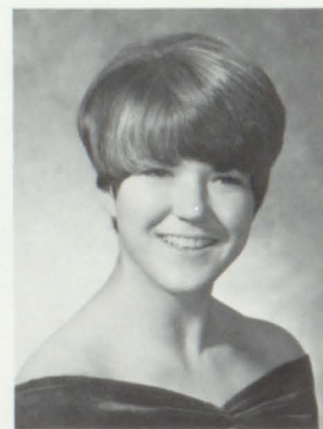

Margaret Rhea
Jones

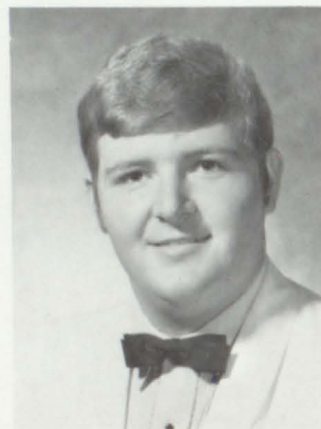

Richard Matthew
Keen

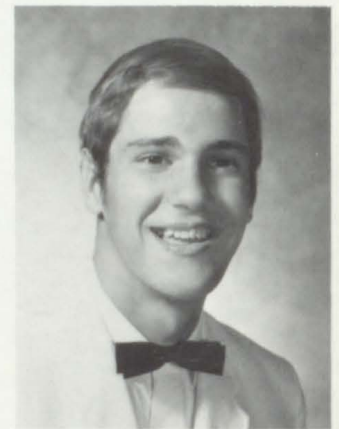

Mike Dewayne
Keese



Pamela Sue
Kegley



Betsy Ann
Kilgore



Lana Kate
Kistner



Maria Ann
Lambert



Elizabeth Faye
Lane

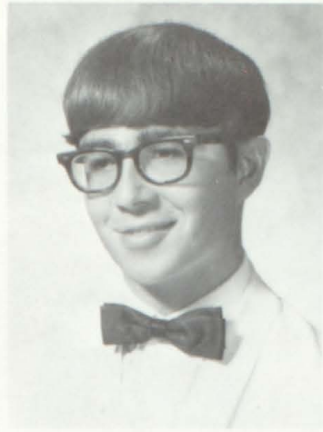

Thomas Jackson
Leonard



Claire Ellen
Lewis

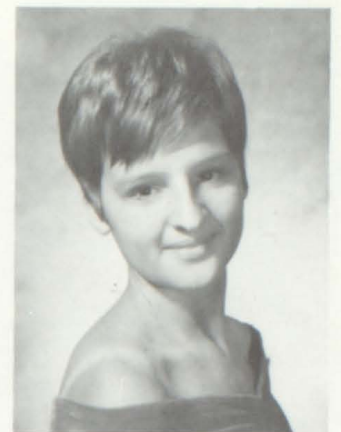

Elizabeth Diane
Lilley

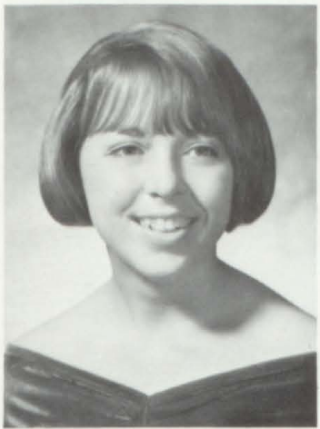

Lisa Ann
Lilly

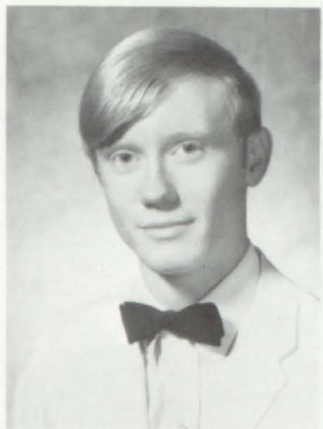

Jerry Wayne
Lyda



Donna Leigh
Marion

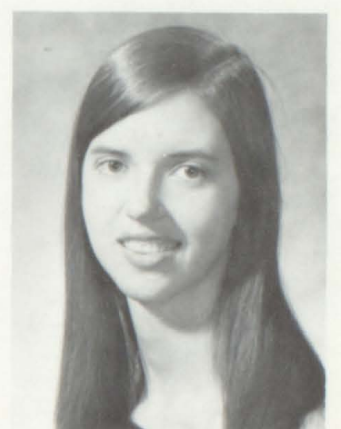

Janice Susan
Matney

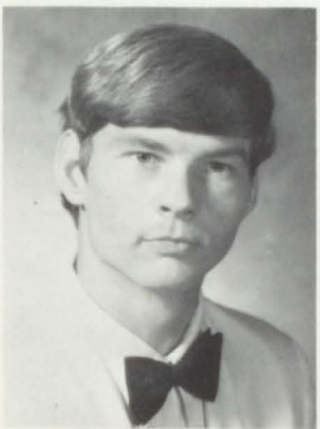

Louis Emil
Mattison

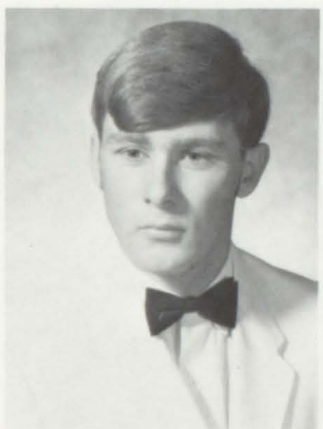

John David
Maxfield

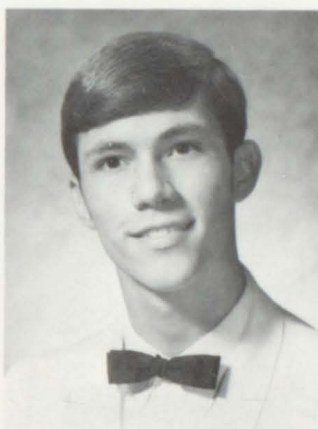

Joseph Eugene
McCarty



Tim Frank
McCobin

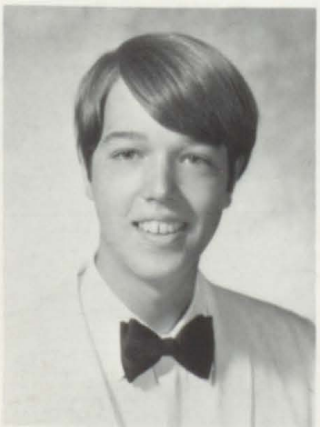

Patrick William
McInturf



Phyllis Sue
McNew



Chris Marica
Mea



Mike Allen
Mead

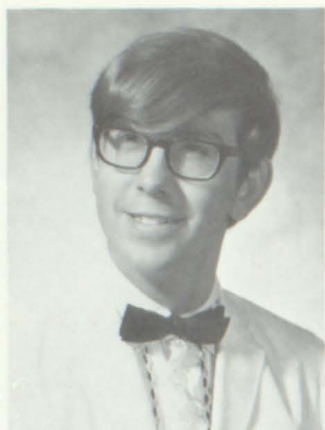

John Robin
Menerick



Melanie
Mervis



Karen Gail
Messerole

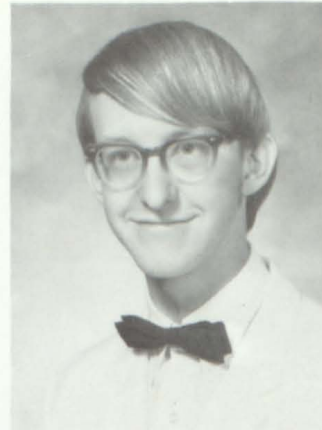

Mike Herschel
Minor

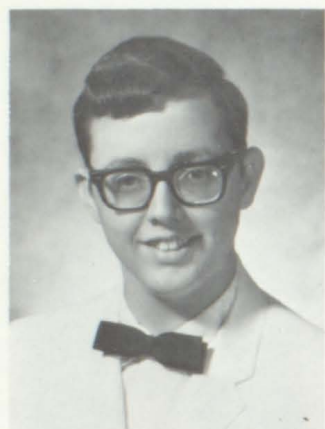

Randall Howard
Mitchell

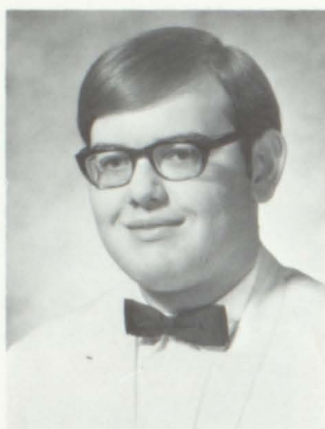

Michael Edward
Moore



Sandra Dean
Moore



Mary Lee
Morrell



Dona Jane
Morris

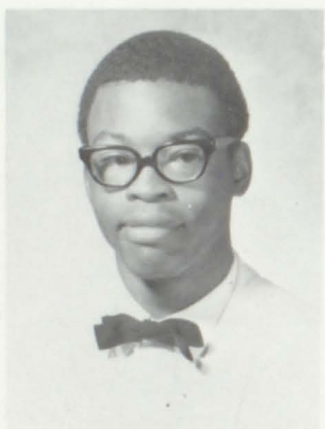

Ivan
Morton

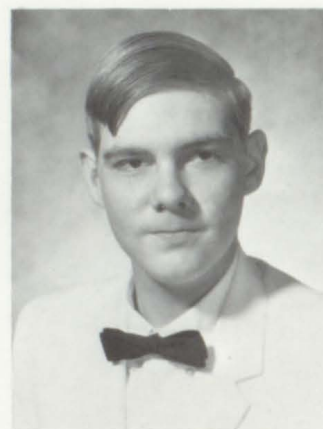

Richard King
Mumpower

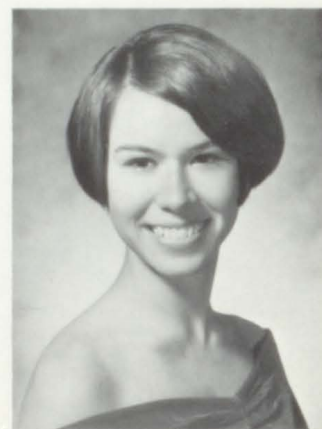

Kathy Jane
Myers

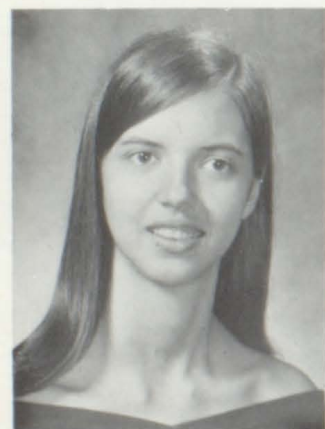

Janice Susan
Matney



Mary Lucille
McVeigh



Barbara Leigh
Neal



Nancy Ann
Nelson

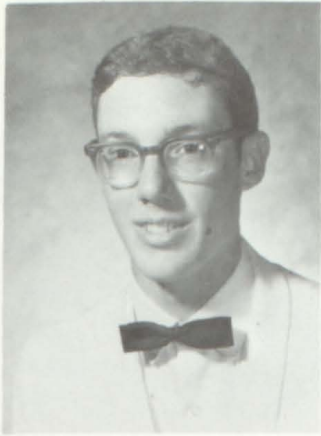

Joseph Randall
Nelson



Steve Allen
Nida



Sheila Jo
Nuckolls



Debbie Jean
Nunn



Sophia Anne
O'Dell



Judy Alice
Odum

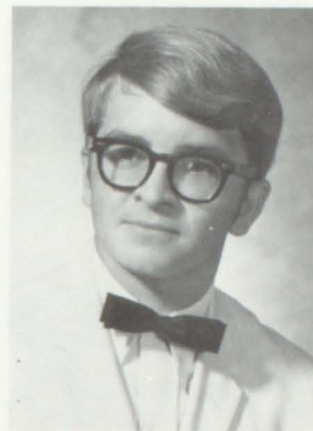

Harold Wayne
Ogle

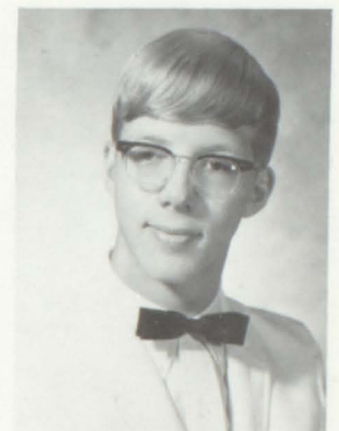

Gary Wayne
Oliver

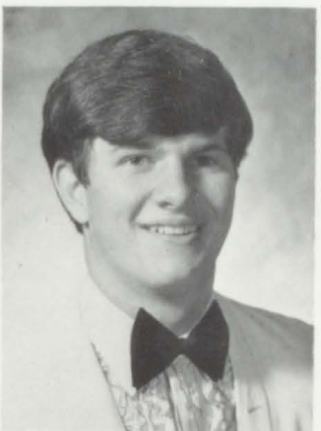

John Wiley
Outland



Merrie Lynne
Palisano

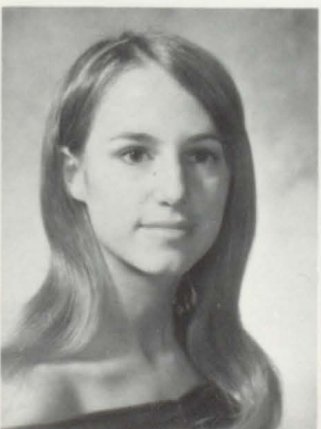

Eugenia Randall
Parker



Josephine Anne
Paty

“Yes girls, There is
a Santa Claus.”



Gina Todd, Diane Hicks and Jane Early visit Santa.

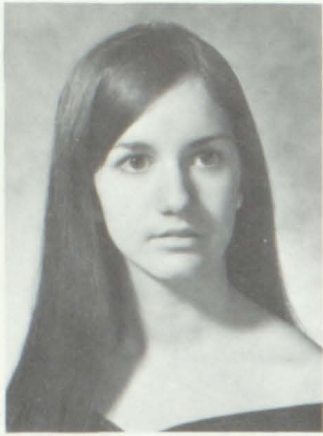

Diane Yvette
Perdue

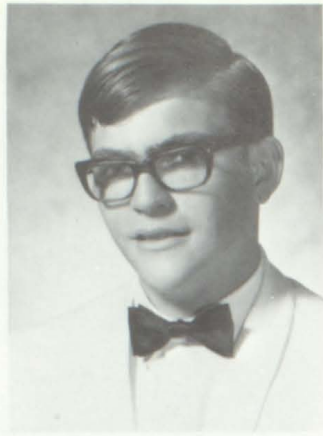

Karl James
Perdue



Deborah Eilean
Peters

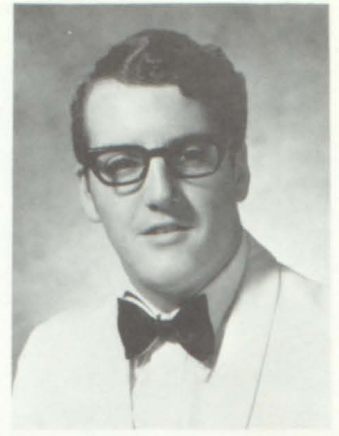

Kenneth Wayne
Peters

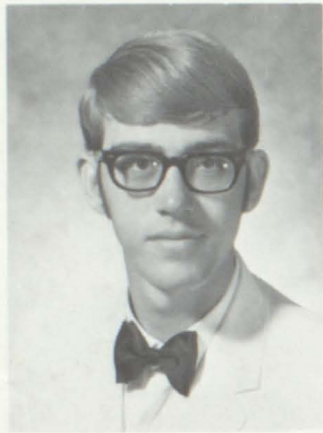

William Butler
PeHigrew

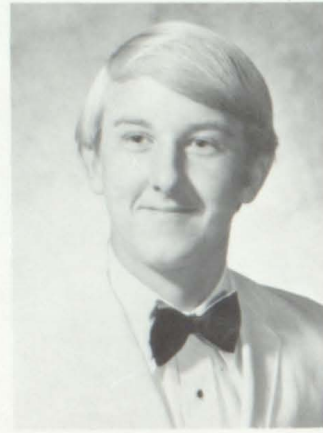

Louis Henry
PheHeplace

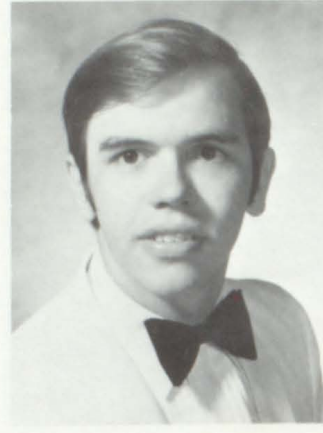

Kenneth Lynn
Phipps



Tonya Lois
Poet



Ernest Morton
Pippin



Lois Shanks gets ready for a semester exam.

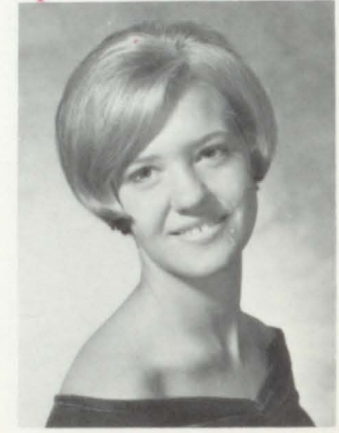

Terry Jeannette
Poole



Joy Ann
Poore

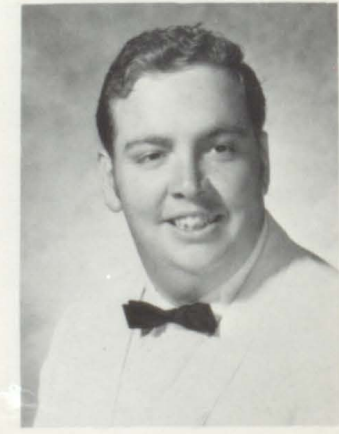

Ezra Harmon
Powers

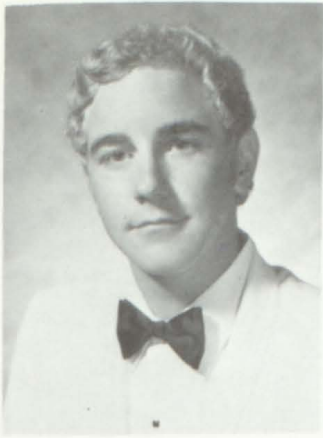

Larry Austin
Preston



Patricia
Price

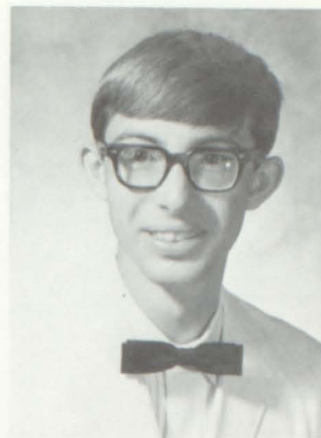

Phillip Randy
Price

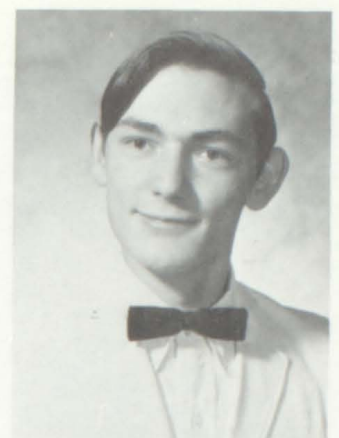

Clifford Fane
Ramey

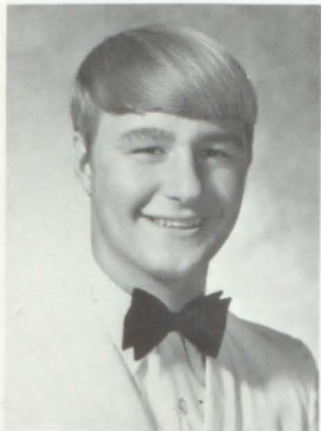

Douglas Ray
Reedy

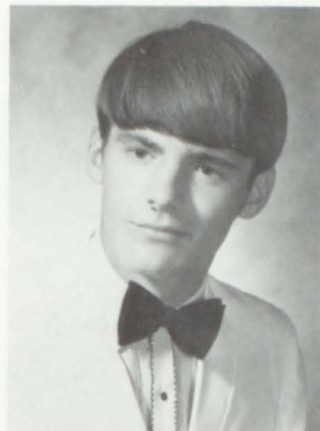

Timothy George
Rees



Donna Elaine
Richmond



Sandra Fay
Riley

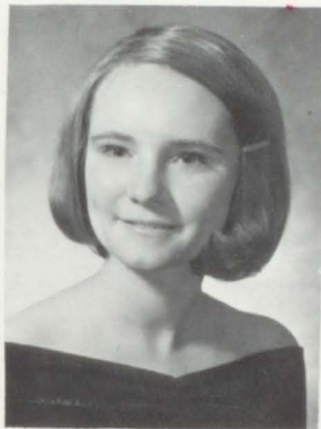

Theresa Gail
Rotenberry



Elizabeth Diane
Rowe

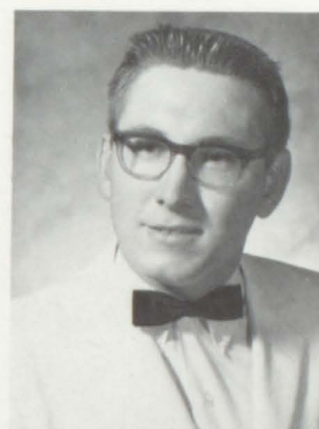

Edward Ray
Russell

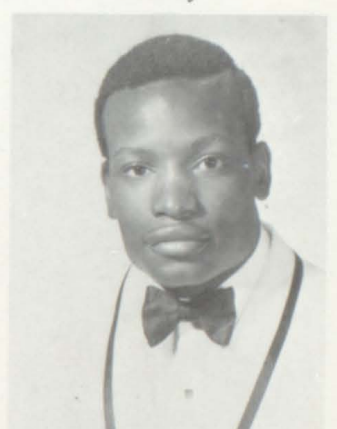

Herman Edward
Sanders

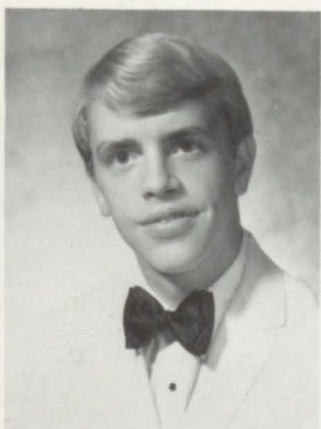

Harry Michael
Sartelle



Lana Teresa
Seyphers



Mary Cheryl
Senter



Rita Annette
Shaffer

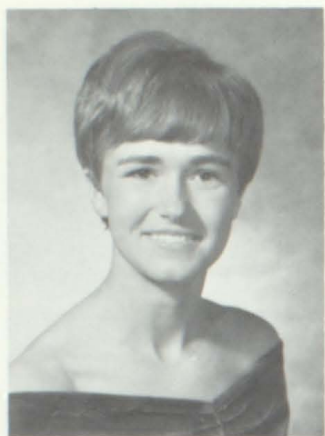

Lois Janelle
Shanks

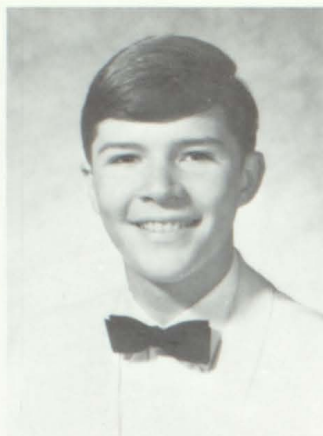

Alan Miller
Shipley

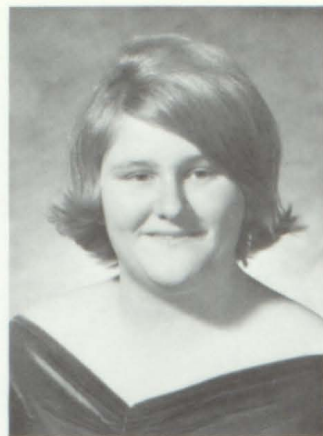

Donna M.
Shoun

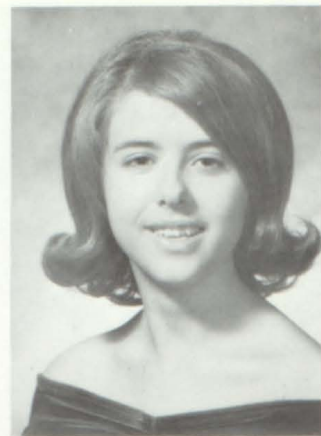

Margie Grace
Skeens

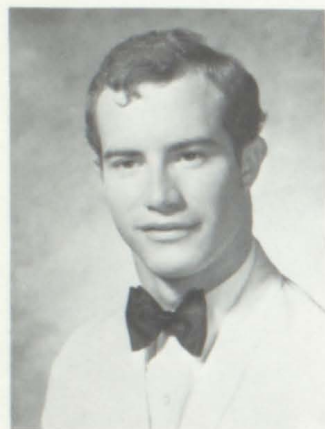

John Samuel
Smeltzer



Ava Ruth
Smith

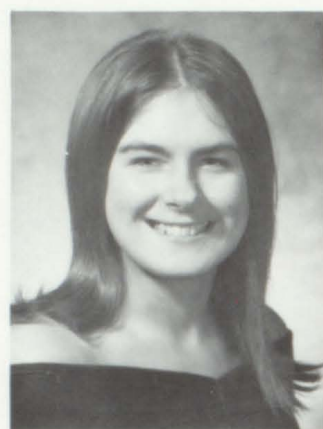

Della Lee
Smith



Brenda Euricka
Spangler



Ned Rickart
Spaulding



Debbie Arlene
Sproles

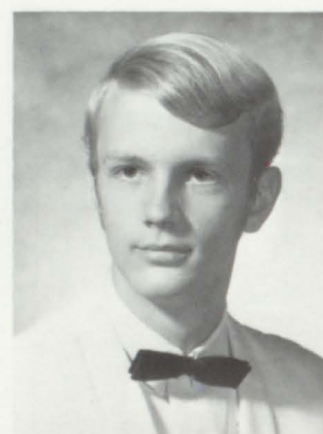

Charles Edward
Sproles

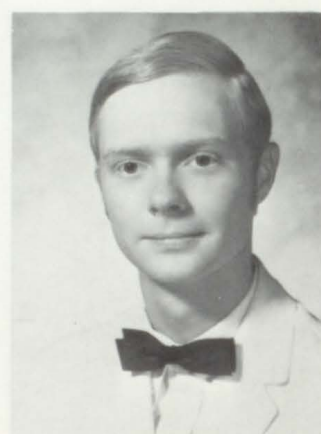

Joel David
Staton

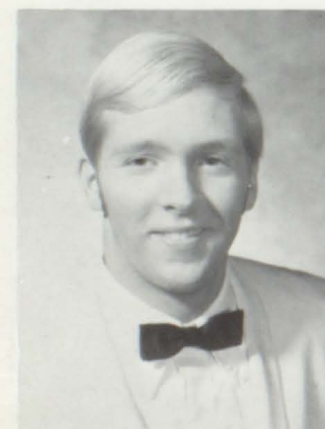

Gary Lynn
Stewart



Elizabeth Karen
Stewart

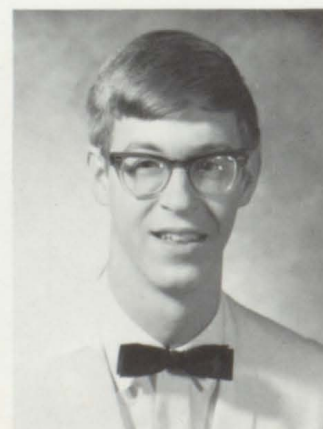

Allen Wood
Stickley

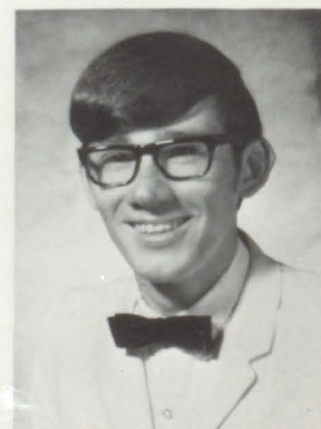

Haden Everett
Stine



Jeanie Kathryn
Sykes

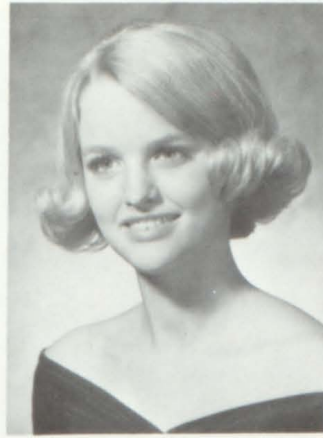

Patricia Alice
Taylor

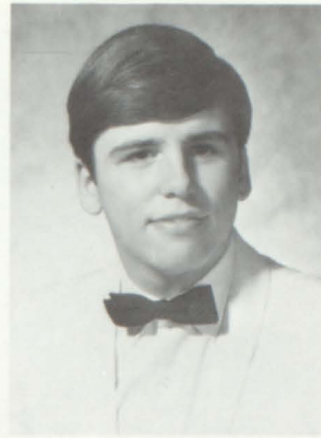

Kenneth Michael
Tate

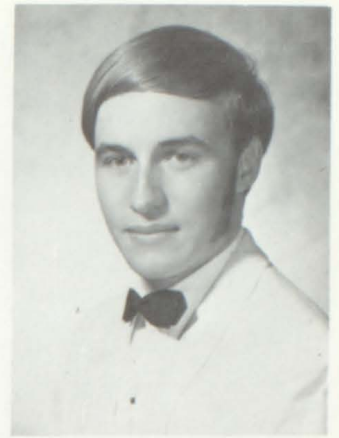

Randy Collins
Tauscher



Steve Carlos
Taylor



Janice Ann
Thayer



Brenda Sue
Thomas

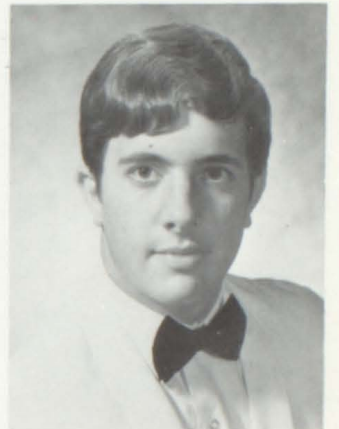

John Elias
Thomas

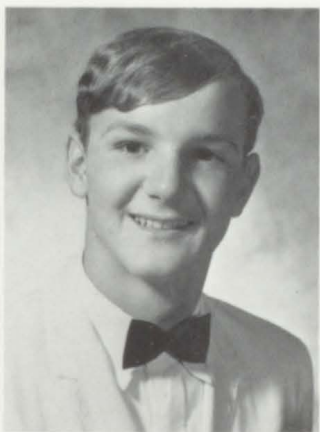

John Kyle
Thomas



Ann Claire
Tobias



Georgina Love
Todd



Debby Jane
Toon

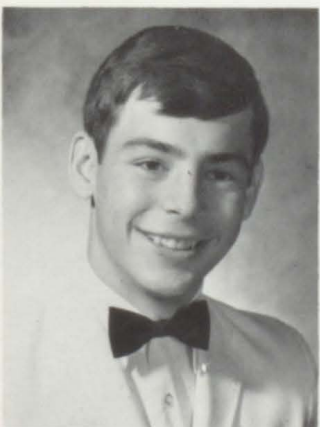

David Michael
Trantum



Melanie Jane
Triuett



Barry Leon
Vance

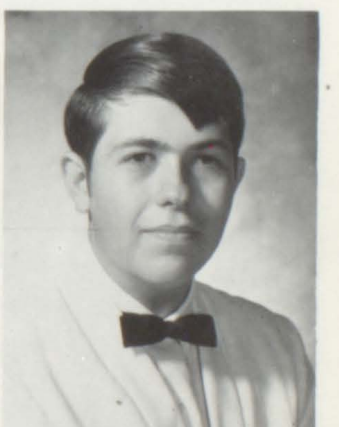

Richard Haynes
Vance

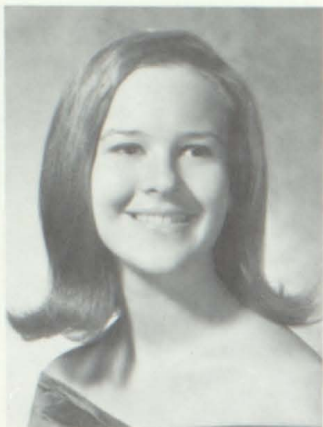

Cathy Evelyn
Vires

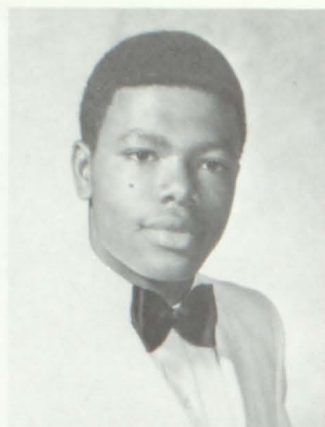

David Harris
Walker



Susan Leigh
Wall

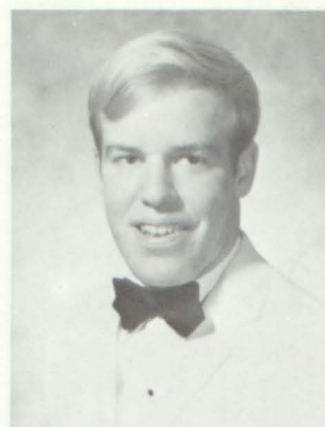

Warren Richard
Walls

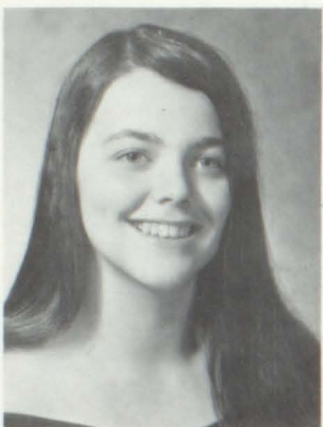

Lavanda Ann
Watson

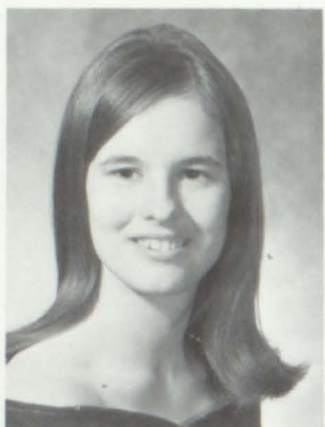

Connie Darling
White



Faye Carroll
White

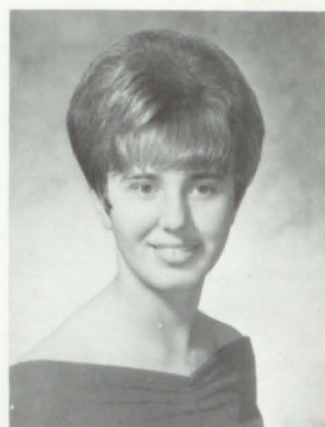

Linda Marie
White

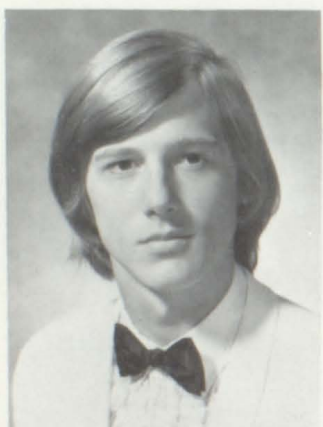

Avery Ashley
Wiles



Constance Emilie
Wilkerson



Rebecca Sue
Wilkinson



Karen Leigh
Williams



Marcena
Williams



Rita Denise
Willis



Donald Jessie
Wilson



Kay Diana
Wisdom



Billie Ann
Wix



Noreen Elizabeth
Woods



Brenda Sue
Worley

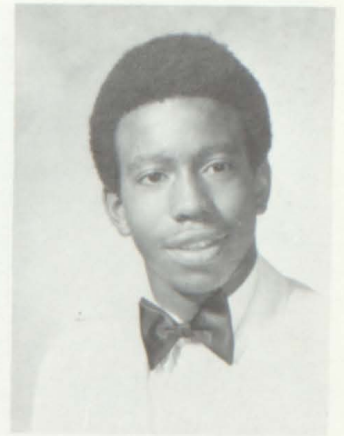

William Keith
Wyatt

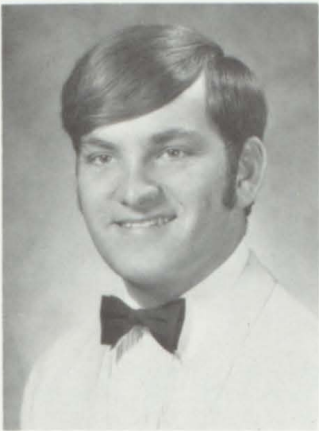

James Eugene
Alderson



Becky Ann
Austin

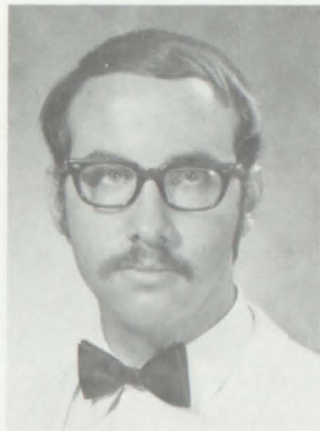

Ernest Marshall
Buckles



Sherry Tyronia
Higgins

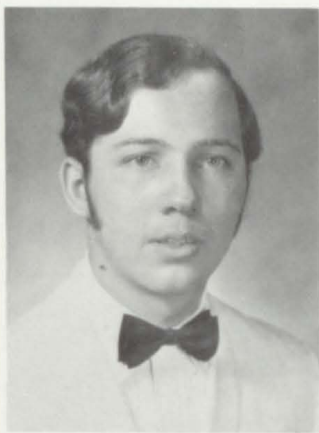

Timothy Eugene
Love

SENIORS STUDY FOR THEIR FINAL EXAM

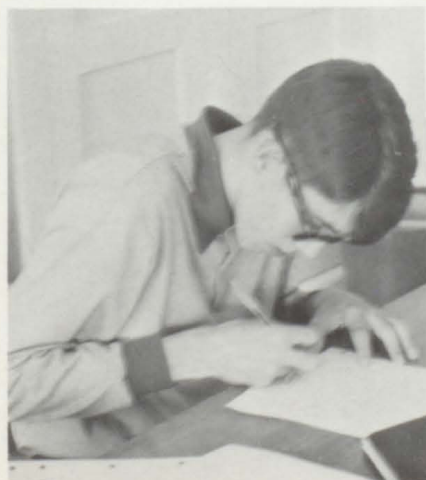

Steve Nida writes furiously



Exam Fever!



SENIORS WORKING





LEARN BY
TOGETHER





BEST ALL-ROUND

BUTCH PHETTEPLACE, LYNN BURLESON



MOST DEPENDABLE
RANDI PARKER,
TOM JESSEE

MOST CONGENIAL
KAREN GILLENWATER,
DAVID "HOOT" GIBSON





MOST
SCHOOL SPIRITED
BEVERLY BUNDY,
TIM Mc COBIN

MOST STUDIOUS
SUSAN ASHE,
STEVE NIDA





**MOST ATTRACTIVE
DANNY BLEVINS,
BETSY KILGORE**

**MOST ATHLETIC
BILL HARKLEROAD,
SUSAN WALL**

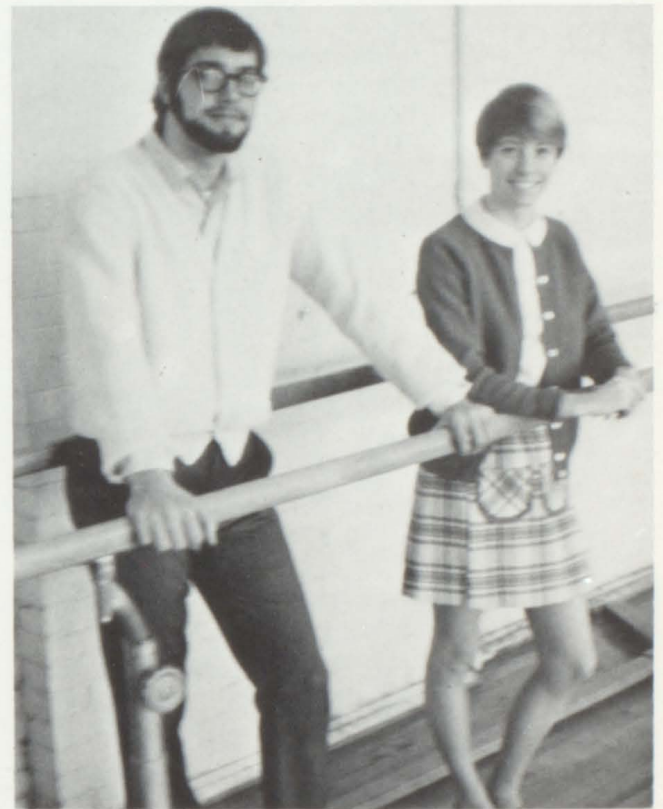

**MOST TALENTED
PAT FLANNAGAN,
KENT CALDWELL**



**KING,
SAM BOYD**

**QUEEN,
BETSY KILGORE**



LADY-IN-WAITING,
JO ANN PATY

GENTLEMAN-IN-
WAITING,
RICHARD WALLS

SENIOR COURT

1970





Diane Hicks and
Tom Jessee



Karen Gillenwater and
David Gibson



Randi Parker and
Danny Blevins



Sharon Hagerstrom and
Tom Crawford

SENIORS REFLECT MANY MOODS

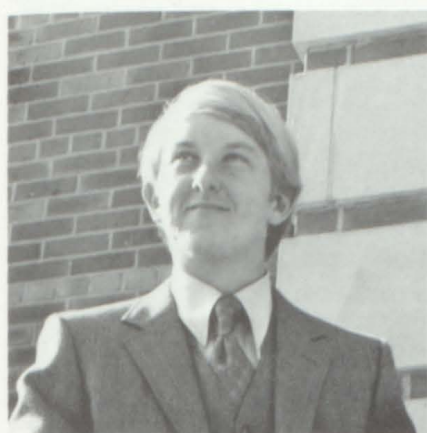

Butch Phetteplace



Kathy Myers



Dona Morris



Beth Lane

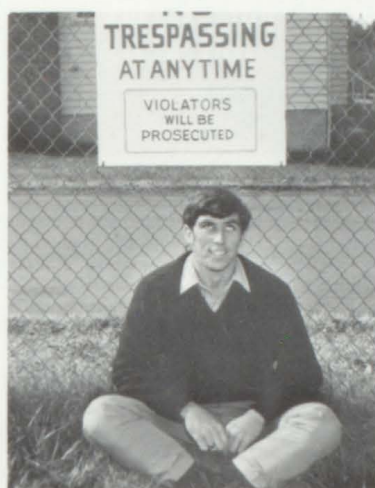

Steve Darnell



Richard Walls



JoAnn Paty



Gina Todd



Randi Parker

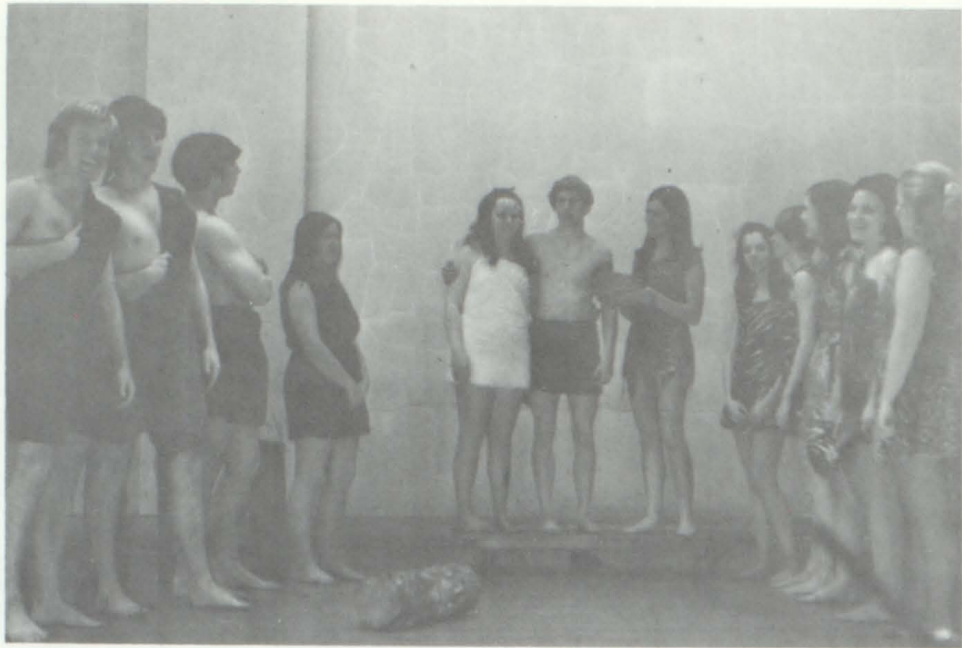

THE BOY THAT CHANGED THE WORLD

CAST

GEORGE MIKE DOYLE
 MOZELLE RHONDA GRAHAM
 JOHN THE STRONG TOM JESSEE
 AGATHA DONA MORRIS
 DOROTHY CLAIRE LEWIS
 PAUL THE PROFESSOR ... BILL HARKLEROAD
 SCARFACE "HOOT" GIBSON
 SPEAR MIKE BARNES
 BEAR STEVE DARNELL
 RUTH GINA TODD
 IRMA CAROL BLEDSOE
 GENEVIEVE MARY McVEIGH
 IRVING THE GREAT NOSE ... JOHN OUTLAND
 RALPH THE FAST RUNNER .. RICHARD WALLS





SENIOR PLAY,
PRACTICED AND
PERFORMED



SENIOR DIRECTORY

Alderson, Jim—Class Vice-Pres. 1; Key Club 2,3,4

Allison, Freddy—JCL 1,2; VICA 4

Anderson, Landa—Y Teens 1,2; Alpha Tri-Hi-Y 3,4, Treasurer; Junior Pageant Committee 3; Junior Pageant Contestant 4; Chorus 4

Anderson, Pete—JCL 1,2; FCA 4; Football 4; Interact 4; Chorus 3,4

Ashe, Susan—JCL 1; Music Club 1; Academic Plaque; National Merit Semifinalist 3; National Honor Society 4; Senior Superlative—Most Studious

Austin, Becky—Bible Club 1,2; JCL 1,2; FTA 3,4, Vice-President; Library Council 1,2,3,4

Bailey, Debbie—Spanish Club 1, Y-Teens 1, Anchor Club 2,3,4; Chorus 3,4; Jr. Red Cross 4, Vice-President, Senior Play.

Bailey, Jean—Red Cross 2, Bible Club 3

Baker, James—JCL; FCA; Football; Baseball, Manager; Basketball

Ball, Billy—JCL 1; Interact 2,3,4; Basketball 1,2,3,4, Letter 3,4, Captain 4; Baseball 3,4, Letter 3,4; Track 1,2

Barnes, Bobby—JCL 1; Jr. Civitan 2,3,4, Chaplain 3; Sgt. at Arms 2

Barnes, Michael—Football 2,3,4, Letter 4; FCA 2,3,4; Academic Plaque 3; Senior Play

Beckner, David—FCA 2; JCL 1,2 Tennis Team 2,3; Hi-Y Club, 1,2,3,4

Belcher, Ruth—Y-Teens 1,2; Nordic Players 4

Bledsoe, Carol—Transfer from Midland, Mich. 3, Nordic Players 4, Treasurer, Senior Play

Blevins, Danny—FCA; Interact; Football 1,2,3,4, Letter 2,3,4; Junior Court; Senior Superlative—Most Attractive; Senior Court

Blevins, George—Checkmate Club 3,4; Tennis Team 2,3; Academic Plaque 3; National Merit Semi-Finalist 4

Blevins, Ronnie

Bourne, Debbie—FBLA 1,2; Red Cross Representative 1, FHA 4

Boyd, Sammy—Chess Club 1; Spanish Club 3, Interact 2,3,4, Sgt. at Arms 3, Vice-President 4; FCA 1,2,3,4; Class President 2,3 Boy's State Representative 3; Golf 1,2,3,4, Lettered; Basketball 1,2,3,4, Lettered 3,4, Captain; Chorus 3,4; Senior Court, King

Brown, Laura—Bible Club 1; FBLA 4

Bruce, Becky—Y-Teens 1,2; Anchor Club 4; Chorus 4; Junior Pageant Committee 3; Home Ec. Award 3

Brumett, Brenda—Bible Club 1; Spanish Club 1; Library Counsel 1,2; FTA 2,3,4, Treasurer 3, President 4

Buckles, Ernest—Football Manager 2; Stage Crew Jr. Pageant 3

Bundy, Beverly—Spanish Club 1; Y-Teens 1,2, Sgt. at Arms 2; Anchor Club 3,4; Cheerleader 4; Senior Superlative—Most School Spirited

Burdge, Debbie—Y-Teens 1; Anchor Club 3,4; Chorus 3; Junior Pageant Contestant 3

Burdge, Gary—Golf 3, Interact 4

Burleson, Lynn—Y-Teens 1, JCL 1, Vice-President; Spanish Club 2; Chorus 3,4; Vicking Voices 2,3,4, Business Manager 4; Interact 4, Sweetheart; Cheerleader 2,3,4, Captain 4; Junior Court; Class Treasurer 4; Senior Superlative—Best All Around Girl; County Day Representative 3

Byington, Judy—Library Council 4

Calderbank, John—Transfer to THS 4

Caldwell, Kent—Class Chaplain 1,2,3,4; JCL 1,2, program chairman 1, secretary 2; Maroon and White 1,2,3,4, Feature Editor 3; Anchor 2,3, Director 2, Secretary 3; Key Club Sweetheart 4; Y-Teens 1; National Honor Society 3,4; Student Council 4; County Day Representative 1; Chorus 3,4; Cheerleader 4; Senior Superlative—Most Talented.

Carr, Chris—Maroon and White 1,2; Alpha-Tri-Hi-Y, Sweetheart

Carrier, Randy

Cathey, Angie—Y-Teens 1,2; Jr. Red Cross 1,2,3,4; Spanish Club 2; Anchor Club 4; Nordic Players 4

Chapman, Ernest—Interact 2,3,4, Sgt. at Arms; Football 1,2,3,4, Captain 4

Christenson, Peter—National French Honor Society; Key Club; National Jr. Honor Society; Transfer, 4

Clark, Janet—Y-Teens; Alpha-Tri Hi-Y

Crawford, Thomas—Junior Civitan 1; Jr. Red Cross 2; Track 2; Football 3; Interact 3,4; Transfer to Baylor Prep. 3; Senior Court

Cross, Randy—Junior Civitan 2,3,4; Junior Pageant 3

Crowder, Connie

Dale, Channing—Library Council 3,4; Junior Pageant 3;

Dampier, David—Junior Civitan 2,3,4

Darnell, Stephen—Football 1,2,3,4, Lettered 2,3,4; Track 3,4; Vice-President of Senior Class; Junior Court; Boy's State 3; County Day Representative 3; Interact 3,4; FCA 2,3,4, Secretary-Treasurer 3; Student Council 4; Senior Play

Davenport, Donna—JCL 1,2; Y-Teens 1,2; Anchor 2,3

Davies, Rick

Deal, Preston—Key Club 4; Track Team 4

Denton, Larry

Dickerson, Alma—Y-Teens 1, Alpha-Tri-Hi-Y 3,4

Diggs, Lewis—Band 1,2,3,4

Dixen, Larry—Cadmus Club 1,2,3

Dorsey, David—Key Club 4

Doyle, Mike—Key Club 2,3,4; Anchor Sweetheart 4; JCL 2,3; Football 2,3,4, Lettered 4; Track 1,2,3,4, Lettered 3,4; Basketball 2; Sgt. at Arms 4; Junior Pageant 3; FCA 2,3,4; Science Club 1; Spanish Club 1; NHS 4; Senior Play; Chorus 4

Drake, Terry—Band 1,2,3,4; Jr. Civitan 2,3,4, Chaplain 4; Dance Band 1,2,3,4; Music Appreciation 1, Vice Pres. 1

Dugan, Terry—Science Club 1; JCL 1,2; FCA 2,3,4; Key Club 4; French Club 3,4, Secretary 3, President 4; NHS 3,4, Vice-President 4; Track 1,2,3,4; Football 2,3,4, Lettered 4; Academic Plaque 3; Senior Play

Dunlap, John—JCL 1,2, Treasurer 2; Basketball 1,2; Interact 4; Junior Axe Bearer; Track 2,3,4

Eads, Doug

Early, Jane—Y-teens 1; Anchor Club 3,4; Red Cross 3; NHS 4

Ellis, Nancy—FHA 1; Pep Club 1,2; Art Club 2; FBLA 3

Ervin, Russel—Band 1,2; Baseball 2,3,4, Letter 2,3,4, Captain; FCA 4

Evans, Margaret—Bible Club 1; Alpha-Tri-Hi-Y 2,3,4, Vice-President 3; JCL 1,2,4; Academic Award 3; Library Council 4

Faniola, Frank—Science Club 1; Hi-Y 2,3; Interact 4; Football 2,3,4 Letter 4; Track 1,2; Sweetheart-Tri-Hi-Y 4; JCL 1,2; FCA 2,3,4

Fanning, David—JCL 1,2; Academic Letter 3,4

Fisher, Lisa—JCL 1; Library Council 3,4; FBLA 4

Flanagan, Pat—JCL 1,2; Jr. Civitan 1,2,3,4, Secretary 2,3, Vice-President 4; Band 1,2,3,4; Chorus 3,4; Student Council 4; Senior Superlative—Most Talented

Fletcher, John—JCL 1; Academic Plaque 3

Ford, Barbara

Ford, Gale

Fulwider, Cary—Key Club 2,3,4

Gibson, David—Chorus 3,4; FCA 3; Interact Club 2,3,4, Chaplain 3, Secretary 4; Football 1,2,3,4, Lettered 2,3,4, Captain; Junior Court; Senior Superlatives—Most Congenial; Senior Play, Senior Court

Gillenwater, Karen—Y-Teens 1; JCL 1,2 Secretary 1; Anchor Club 3; NHS 3,4 Secretary 4; Class Treasurer 3; Girl's State Representative 3; Chorus 3,4; Jr. Civitan Sweetheart 4; Senior Superlative—Most Congenial 4, Cheerleader 4, Senior Court

Glispie, Steve

Goodman, Stanley—Band 1; JCL 4

Graham, Rhonda—Checkmate Club 1; Band 1,2; Y-Teens 2; Jr. Red Cross 3; Anchor Club 4; Chorus 4; Senior Play

Gray, Thomas—Band 1,2; Spanish Club 1; Hi-Y 4; Nordic Players 4

Greene, Ronnie—Red Cross 1; Nordic Players 4

Guffey, Jeffrey—French Club 3; Nordic Players 4

Guinn, Alan—JCL 1,2; Chess Club 2; Maroon and White 1,2,3, Exchange Editor 3; Chorus 4

Hagerstrom, Sharon—Y-Teens 1; Anchor 2,3,4; Jr. Court; Chorus 3,4, Sr. Court

Hagey, Steve—JCL 1,2; French Club 3,4; Key Club 2,3,4; Golf Team 2,3,4, Lettered 2,3,4; Junior Pageant Contestant 3

Hair, Mike—Transferred from Southern Pines, N.C.; JCL 2; Interact Club 2,3; Drama Club 1,2,3,4; Basketball 1; Golf 1,2,3, Lettered 3; Beta Club 3; French Club 3

- Hale, Greg—JCL 1,2,3 Treasurer 1
- Harkleroad, Debbie—Bible Club 1; JCL 1,2; Y-Teens; Alpha Tri-Hi-Y 4
- Harkleroad, Fred—Science Club 1; JCL 1,2; Band 1,2,3,4; Checkmate Club 2,3,4, Vice-President 3; President 4; Chorus 4; Scholastic Award 3,4; NHS 4
- Harkleroad, Glenda
- Harkleroad, Kathy
- Harkleroad, Bill—JCL 2; FCA 2,3,4, Treasurer 4; Interact 3,4; Chorus 4; Senior Play; Football 1,2,3,4; All City Football 2,3,4; Track 2,3,4
- Harr, Robert—FCA 2; Football 1,2,3, Lettered 3
- Harris, Tom—JCL; FCA; French Club 3
- Harrison, Linda—FHA 4
- Hartsock, Brenda—Bible Club 1,2; Y-Teens 4; ICT 4
- Hatcher, Al
- Hatcher, Pam—Bible Club 1; Spanish Club 3; Alpha-Tri-Hi-Y 2,3,4; Chorus 4
- Hawks, Patti—Bible Club 1,2; FBLA, Secretary 3; VICA
- Henninger, Kathy
- Hensly, Scott—JCL 1,2; Red Cross, Chaplain 4
- Herington, Debby
- Heron, Janet—JCL 1,2; Band 1,2,3,4; Kappa Sigma Tri-Hi-Y 3,4, President 4; Junior Pageant Contestant 3; NHS 4
- Hickam, Jim—JCL 1
- Hicks, Diane—Y-Teens 1,2; Kappa Sigma Tri-Hi-Y 3,4; Shield Bearer 3; Senior Court
- Hicks, Patricia—FHA, Vice-President 4
- Higgins, Sherry
- Hobbs, J. C.—Youth Jury 1; Band 1,2,3,4; Spanish Club 1; Chorus 3,4
- Hogans, Aaron—Music Club 1; Science Club 3; Nordic Players 4
- Honaker, Pamela—Transfer Student 4
- Hoskins, Sandra
- Houston, David—Spanish Club 1,2; Academic Award 3
- Jackson, Jane—Y-Teens 1,2; Alpha-Tri-Hi-Y 3,4; Inter-club council 4
- Jamison, Rick—Academic Letter; JCL 1,2; Baseball 3,4; FCA 4 Interact Club 4; Senior Play
- Jarrett, Jim—JCL 1,2; Band 1,2,3; Academic Plaque; Checkmate Club 3,4, Vice-President 4
- Jessee, Tom—FCA 2,3,4; JCL 1,2; Key Club 3,4, Vice-President 4; Axe bearer 3; Student Council Pres. 4; Basketball Team 1,2; Senior Superlative—Most Dependable, Senior Court.
- Johnson, Fred—Hi-Y 2,3,4 Treasurer 3,4; Cadmus Club 3,4 Business Manager 4; JCL 1,2,3, Chairman 3; Basketball 1,2,3, Lettered 3; Golf 2,3,4
- Jones, Margaret—JCL 1,2; Bible Club 1; Band 1,2; Alpha-Tri-Hi-Y 2,3,4
- Jones, Robert—JCL 1,2; Hi-Y Club 1,2,3,4
- Keen, Richard
- Kegley, Pamela—JCL 1,2; Y-Teens 1; Alpha-Tri-Hi-Y 2,3,4
- Kessee, Mike—Baseball 3, Lettered 3
- Kilgore, Betsy—JCL 1,2; Y-Teens 1; Spring Sports Queen 1; Anchor 2,3,4; Junior Court; French Club 3,4; Girls' State Delegate 3; Cheerleader 2,4; V-T Queen 4; Senior Superlative—Most Attractive, Senior Court, Queen
- Kistner, Lana—Y-Teens 1; Anchor Club 2,3,4; Jr. Red Cross 2,3; Chorus 3,4; Junior Pageant Contestant 2,3; Student Council 4, Senior Play
- Lambert, Marla—Bible Club 1; Alpha-Tri-Hi-Y 2,3,4, Chaplain 3; NHS 4; Academic Plaque 3,4; Chorus 4, Senior Play
- Lane, Beth—JCL 1,2; Y-Teens 1; Anchor Club 2,3,4; Nordic Players 4; Cadmus Club 1,2,3,4, Freshman Editor, Sophomore Editor, Diary Editor 3, Senior Editor; Senior Play
- Leonard, Tom—Bible Club 1; Science Club 2,3,4, Secretary 3,4; Band 1,2,3,4
- Lewis, Claire—Y-Teens 1; Jr. Red Cross 1; Anchor Club 2,3,4; Maroon and White 2,3,4; Nordic Players 3,4, President 4; Chorus 3,4; NHS 4; Senior Play
- Lilley, Libby—Y-Teens 1,2; Alpha-Tri-Hi-Y 3,4; Chorus 3,4; Viking Voices 4
- Lilly, Lisa—Bible Club 1; Alpha Tri-Hi-Y 2,3,4; Chorus 3,4
- Love, Charles

Lyda, Jerry

Marion, Donna—JCL 3; Alpha-Tri-Hi-Y 3,4, Secretary 4

Matney, Susan—Bible Club 1, FTA 2

Mattison, Louis

Maxfield, David—Football, Lettered 2

McCarty, Gene—JCL 1,2; NHS 3,4; Hi-Y 3,4, Sgt.-at-Arms 4; Basketball 1,2,3,4 Lettered 3,4; Track 2,3,4, Lettered 2,3,4; Cadmus Club 1,2,3,4, Head Photographer 3,4, Editor-in-Chief 4; FCA 2,4; Jr. Pageant 3,4; Scholastic Award 3; National Merit Letter of Commendation

McCobin, Tim—Bible Club 3,4, Sgt.-at-Arms 4; Jr. Pageant 3,4; Senior Play; Senior Superlative—Most School Spirited

McInturff, Pat—Band 1,2,3,4; Chorus 3,4

McNew, Sue—Bible Club 1; Library Council 1,2,3, Chaplain 3; FTA 4; Sgt.-at-Arms 4

McVeigh, Mary—Band 1,2; Chorus 3,4; Y-Teens 1,2; JCL 1,2; Anchor Club 4, Publicity Chairman; Cadmus Club 3,4, Junior Editor 3, Public Relations Editor 4; Senior Play; Scholastic Award 3,4;

Mea, Chris

Mead, Mike—Basketball 1

Menerick, Robin—Band 1,2,3,4; Spanish Club 1,2, Chaplain 2

Merritt, David

Mervis, Melanie—Y-Teens 2; Nordic Players 3,4, Vice-President 4; Viking Voices 3,4, Literary Editor 4; Junior Pageant 4; Academic Plaque 3; Honor Society 4, Senior Play.

Messerole, Karen—Y-Teens 1,2; Tri-Hi-Y 3; Senior Play

Minor, Mike—W.F.H.G. Announcer 1,2,3,4

Mitchell, Randy

Moore, Micheal—Bible Club 1

Moore, Sandra—Bible Club 1; FTA 1; VICA Club

Morrell, Mary Lee—Y-Teens 1,2; Jr. Red Cross 3; Nordic Players 4

Morris, Dona—Y-Teens 1,2; Band 1,2,3; Viking Voices 2; Anchor Club 3,4, Sgt.-at-Arms 3,4; Chorus 3,4; Nordic Players 4; Senior Play

Mumpower, Richard

Myers, Kathy—Y-Teens 1; Jr. Red Cross 1; Anchor Club 2,3,4; Betty Crocker Homemaker of Tomorrow Award

Neal, Leigh—Anchor Club 2,3,4, Vice-President 3, Senior Director 4; Cadmus Club 1,2,3,4, Advertising Manager 3, Assistant Editor 4; JCL 1,2

Nelson, Nancy—JCL 1,2,3,4; Library Council 2,3,

Nelson, Randy—Scholastic Award; NHS 4; Golf 3,4

Nida, Steve—Spanish Club 1, Hi-Y 2,3,4, Chaplain 3,4; FCA 2,3,4; Basketball 1,2,3,4, Lettered 3,4; NHS 3,4, President 4; Student Council 4; Boys' State Delegate; Senior Superlative; National Merit Scholarship Semifinalist

Nuckolls, Sheila—Y-Teens 1,2, Treasurer 2; Anchor Club 3,4, Vice-President 4; Chorus 4; JCL 1

Nunn, Debbie—Transfer from Baltimore, Md.; Library Council 2,3,4; Spanish Club 2; Bible Club 3,4; Nordic Players 3

O'Dell, Anne—JCL 1,2,3,4, Treasurer 4; Alpha-Tri-Hi-Y 4; Academic Plaque 3; Chorus 4

Odum, Judy—Bible Club 1,2; FBLA

Ogle, Wayne—Golf 3,4; Hi-Y 3,4

Oliver, Gary

Outland, John—JCL 1,2; Key Club 2,3,4, Chaplain 3, President 4; Class Treasurer 1; Class Vice-President 2; Football 1,3; Junior Court, King; Student Council 4; Senior Play

Palisano, Lynne—Spanish Club 1, Alpha Tri-Hi-Y 3,4

Parker, Randi—Maroon and White 1,2,3,4, Editorial ed. 3, Editor-in-Chief 4; Anchor 2,3,4, Chaplain 3; Y-Teens 1; NHS 3,4; JCL 1,2, Service Award 2; Vicki Hilton Drama Award; Junior Court; Jr. Pageant Contestant; Cheerleader 4; Superlative—Most Dependable; Senior Court

Paty, JoAnne—JCL 1,2; Y-Teens 1,2, Sgt.-at-Arms 2; Maroon and White 1,2,3,4, Humor Column 3,4; Anchor Club 3,4, President 4; Chorus 3,4, Secretary 4; Class Treasurer 2; Girls' State Delegate; Student Council, Senior Court, Lady-In-Waiting;

Perdue, Diane—Y-Teens 1; JCL 1,2; Junior Red Cross 3; Anchor 2,3,4

Perdue, Karl

Peters, Debbie—Y-Teens 1; Anchor 2,3,4

Peters, Kenneth

Pettigrew, Buck—Band 1,2,3,4; Chorus 3,4; Key Club 4.

- Phetteplace, Butch—JCL 1, President; Jr. Red Cross 1; Jr. Civitan 1; Spanish Club 2; Class Vice-President 3; Jr. Pageant Contestant; FCA 3,4; Interact 2,3,4, President 4; Basketball 1,2; Baseball 2,3,4, Lettered 3,4; Class President 4; Senior Superlative, Best All Around
- Phipps, Kenneth—Chorus 3,4
- Pippin, Jimmy—Band 1,2,3,4; Chorus 3,4; Chess 3,4, Treasurer 4
- Poet, Tonya—JCL 1,2; Bible Club 1; County Day Representative 2; Academic Plaque 3; NHS 3,4; French Club 3,4; Cadmus Club 4
- Poole, Terry—Band 1,2,3,4; Y-Teens 2; Kappa Sigma Tri-Hi-Y 3,4, Secretary; JCL 1
- Poore, Joyce—Y-Teens 1,2; Kappa Sigma Tri-Hi-Y 3,4
- Powers, Ezra—Band 1,2,3,4; Bible Club 4
- Preston, Larry—Jr. Civitan 2,3,4, Sgt.-at-Arms 4; Band 1,2,3,4; Spanish Club 1
- Price, Pat—FBLA 3
- Price, Phil—Band 1,2,3,4, Chaplain; JCL 1,2,3; Science Club 4, Sgt.-at-Arms 4
- Ramey, Clifford
- Reedy, Doug—Band 1,2,3,4; Jr. Civitan 4; Chorus 3,4; Jr. Pageant Contestant 3; Checkmate Club 3
- Rees, Tim—Band 1,2,3,4 Vice-President 4, Norseman Danceband 1,2,3,4; Jr. Civitan 2,3,4, Vice Pres. 3, Pres. 4, Student Council 4, Jr. Pageant 4.
- Richmond, Donna—Y-Teens 1,4; Chorus 4; Red Cross 1,2,4
- Riley, Sandra—Alpha-Tri-Hi-Y 1,2,3,4, Secretary 3, President 4; JCL 1
- Rotenberry, Theresa—JCL 1,2; Anchor 2,3,4; Kappa Sigma Tri-Hi-Y 1
- Rowe, Diane—FHA 1; Glee Club 1; Spanish Club 1; Y-Teens 4, Chorus 4; French Club 3,4
- Sanders, Herman—Football 1,2,3, Lettered 1,2,3; Class Treasurer 3; Chorus 3, Treasurer 3; Track 2,3, Lettered 2,3
- Sartelle, Mike—Interact Club 3,4, Treasurer 4; JCL 2; Junior Court; Chorus 3,4; Track 3,4; Baseball 4; FCA 3; Student Council 4
- Scyphers, Lana—Nordic Players 3; Bible 3, Chaplain, President
- Senter, Cheryl—Music Club 1; Viking Voices 1,2,3,4, Editor-in-chief 4; JCL 1,2,3,4; NHS 3,4; Academic Plaque 3
- Sexton, Yvonne—Transfer from VHS; Y-Teens 1; D.O. Club 4
- Shanks, Lois—Y-Teens 1, JCL 1,2; Anchor Club 2,3; Class Secretary 1,2,3,4; Cheerleader 4; Hi-Y Sweetheart 4; NHS 3,4, Treasurer 4; Jr. Pageant; Senior Play; Academic Plaque 3
- Shiple, Alan—JCL 1,2
- Shoun, Donna
- Skeens, Margie
- Smeltzer, Sam—JCL 2; FCA 2,3; Football 2,3,4, Lettered 4; Track 3,4; Interact 4
- Smith, Ava—Transfer Student 3; Junior Court 3; Red Cross 3, Vice-President 3, President 4; Chorus 3,4; Anchor 3,4
- Smith, Della—Red Cross; Bible Club; Alpha Tri-Hi-Y
- Spangler, Brenda—VICA Club 4
- Spaulding, Ned—JCL 1; Checkmate Club 1; Civitan Club 2,3,4; Band 1,2,3,4, Treasurer; Chorus 3,4; Senior Play
- Sproles, Debbie
- Sproles, Eddie
- Staton, Joel—Jr. Civitan 1,2,3,4
- Stewart, Gary
- Stewart, Karen—JCL 1; Y-Teens 1,2; Anchor 3,4; Chorus 3,4; Nordic Players, Treasurer 4, Senior Play
- Stickley, Allen—JCL 1,2; Basketball 1,2,3,4, Manager 3,4; NHS 3,4; Academic Plaque 3; Hi-Y 4
- Stine, Buddy—Band 1,2,3,4
- Sykes, Jeanie—Bible Club 1; JCL 1; Alpha Tri-Hi-Y 2,3,4; Scholastic Award 3; Most Outstanding Homemaker Award 3
- Tate, Mike—JCL 1,2; Chorus 3,4
- Tauscher, Randy—Band 1,2
- Taylor, Steve—JCL 1,2; Chorus 3,4
- Thayer, Janice—Bible Club 1; JCL 1,2,4; Alpha Tri-Hi-Y 2, Sgt.-at-Arms 3, President 4; Academic Plaque 3
- Thomas, Brenda
- Thomas, John—Basketball 1,2; Jr. Red Cross 2; Baseball 3,4; Interact 4

Tobias, Ann—Music Club 1; Alpha Tri-Hi-Y 3,4; Chorus 3,4

Todd, Gina—Cadmus Club 1,2,3,4; Adv. Ed. 1, Soph. Ed., Assistant Ed. 4; Anchor 2,3,4, Senior Play.

Toon, Debra—Music Club 1; Spanish Club 1; FBLA 3; Academic Award 3; VICA 4

Tranum, Mike—JCL 1,2; Hi-Y 3,4, President 4; Maroon and White 3,4; Jr. Pageant 3,4; NHS 4; Student Council 4

Trivett, Melanie—FTA 2; FBLA 3, Chaplain; Kappa Sigma Tri-Hi-Y 4; Chorus 3,4

Vance, Barry—JCL 1; ICL 3,4

Vance, Richard—JCL

Vires, Cathy—JCL 1,2; Y-Teens 2; Band 1,2,3,4, All State 3,4; Kappa Sigma Tri-Hi-Y 3,4, Treasurer 4

Walker, David—FCA 1,2,3,4; Football 1,2,3,4; Basketball 2,3,4; Track 4

Wall, Susan—Y-Teens 2; Anchor Club 3,4; Senior Superlative—Most Athletic; Senior Play

Walls, Richard—JCL 1,2; Basketball 1; Football 1,2,3,4, Lettered 4; Track 2,3,4; Key Club 2,3,4, Secretary 4; Chorus 3; Jr. Court, Gentleman-In-Waiting, Senior Play, Sr. Court, Gentleman-In-Waiting

Watson, Lavanda—JCL 1; Nordic Players 3; Bible Club 1; Chorus 4

White, Connie—JCL 1,2; Bible Club 1,2; Library Council 3,4; FTA 3,4, Secretary 4

White, Faye—JCL 1; Nordic Players 3; Red Cross 1,2

White, Linda—Bible Club 1,2; Kappa Sigma Tri-Hi-Y 4; Chorus 4

Wilkerson, Connie—Y-Teens 1; Alpha Tri-Hi-Y 2,3; Jr. Red Cross 3

Wilkinson, Rebecca—Anchor Club 2,3,4; Spanish Club 1; Jr. Red Cross 4; Junior Pageant 3,4; Chorus 3,4; Y-Teens 1

Williams, Karen—Spanish 1; Library Council 2,3,4; Chess Club 1

Wilson, Don—JCL 1,2; Hi-Y 3,4

Wisdom, Kay—Alpha Tri-Hi-Y 1,2,3,4, Sgt.-at-Arms 4; Spanish Club 1; Chorus 4

Wyatt, Keith—JCL 1,2; FCA 2,3,4; Basketball 1,2; Football 3,4; Track 3,4



... WE'LL HAVE THESE MOMENTS TO
REMEMBER



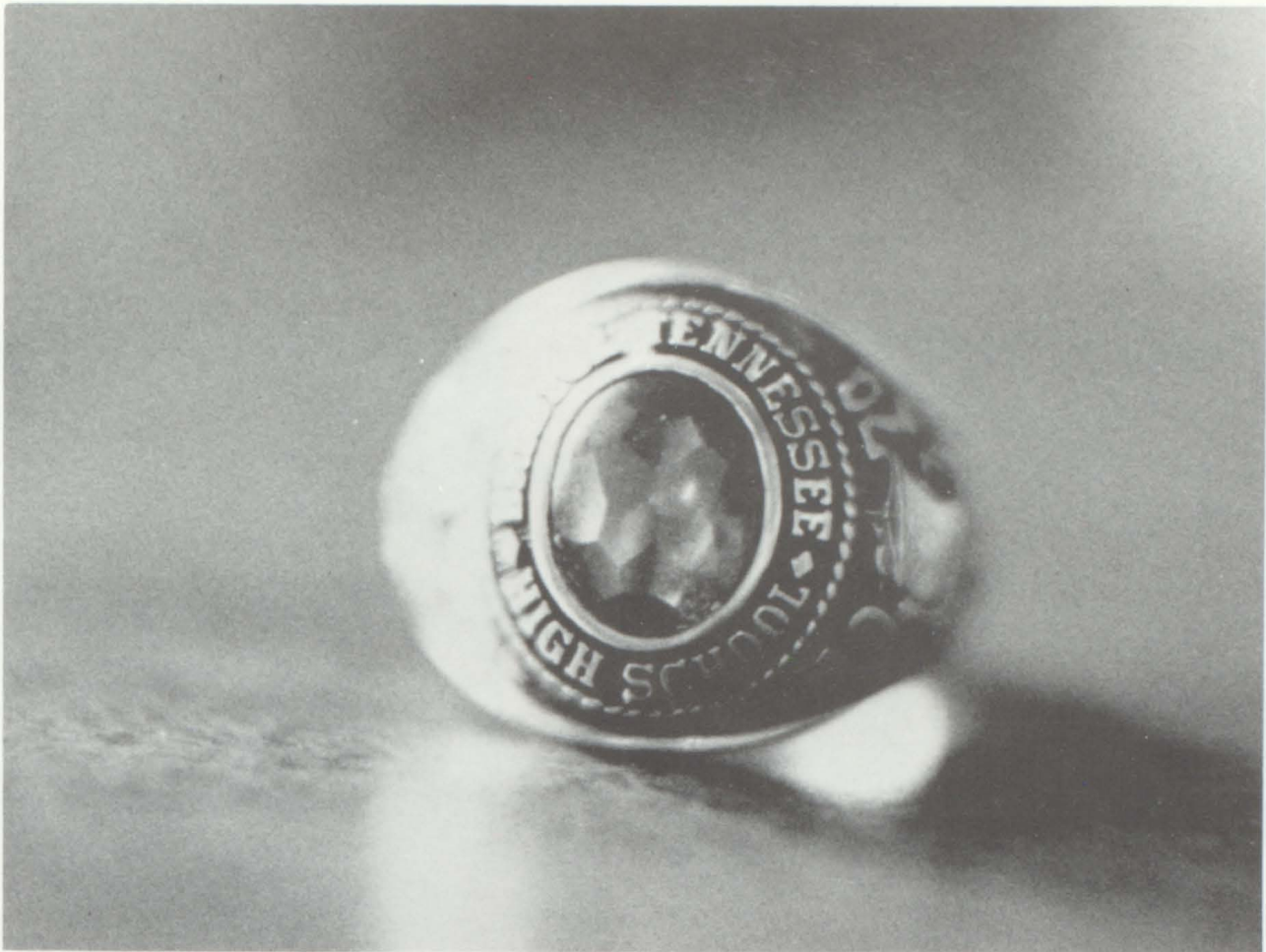

THE SUN SINKS SLOWLY IN THE WEST AND OUR HIGH SCHOOL DAYS ARE OVER. THEY HAVE BEEN FOUR YEARS OF FUN, GROWING, LEARNING, AND UNDERSTANDING ONE ANOTHER.

WE WILL NEVER FORGET THAT FIRST DAY OF SCHOOL, THE V.T. GAME, THE CHRISTMAS DANCE, TWIRP WEEK, AND THE SENIOR PROM. WE HAVE MET NEW PEOPLE WHO WILL REMAIN CLOSE FRIENDS FOREVER. SOME WE WILL NEVER SEE AGAIN, BUT THEY WILL ALWAYS REMAIN IN OUR THOUGHTS.

TOMORROW THE SUN WILL RISE. WE WILL AWAKEN TO A NEW WORLD BUILT UPON THE FOUNDATION OF THE YEARS AT T.H.S. HIGH SCHOOL DAYS ARE OVER AND ALL THAT IS LEFT ARE THE MEMORIES.

JUNIORS PRESENT



John Bachman-President

JOHN BACHMAN is serving as president for the class of 1971 for the third consecutive year. He is a member of the FCA and the Interact Club. He is an active member of the tennis team and this past summer he played on the Country Club Tennis Team.



Charles McCurdy-Vice President

CHARLIE MCCURDY is Vice-President of the Junior Class this year. He served as Chaplain his freshman year. Charlie was expected to have another great year in football, but unfortunately was injured and unable to play. He is a member of the chorus.



Lucy Fleming-Secretary

LUCY FLEMING is serving her third year as class secretary. She is a member of the Anchor Club. Lucy enjoys going to football and basketball games.

CLASS LEADERS



Debbie Foster-Treasurer

DEBBIE FOSTER is Treasurer of the Junior Class this year. She is a member of the Anchor Club and the Maroon and White Staff.



Doug Large-Chaplain

DOUG LARGE is Chaplain of the Junior Class. He is a member of the FCA and the Interact Club. Doug also sings in the chorus. He plays on the football and the basketball teams.



Steve Cook-Sgt.-at-Arms

STEVE COOK is sergeant-at-arms of the class of 1971 this year. He played on the football team. He sings in the chorus and he is a member of the FCA and the Key Club.

PRESENTING JUNIOR COURT 1969-70

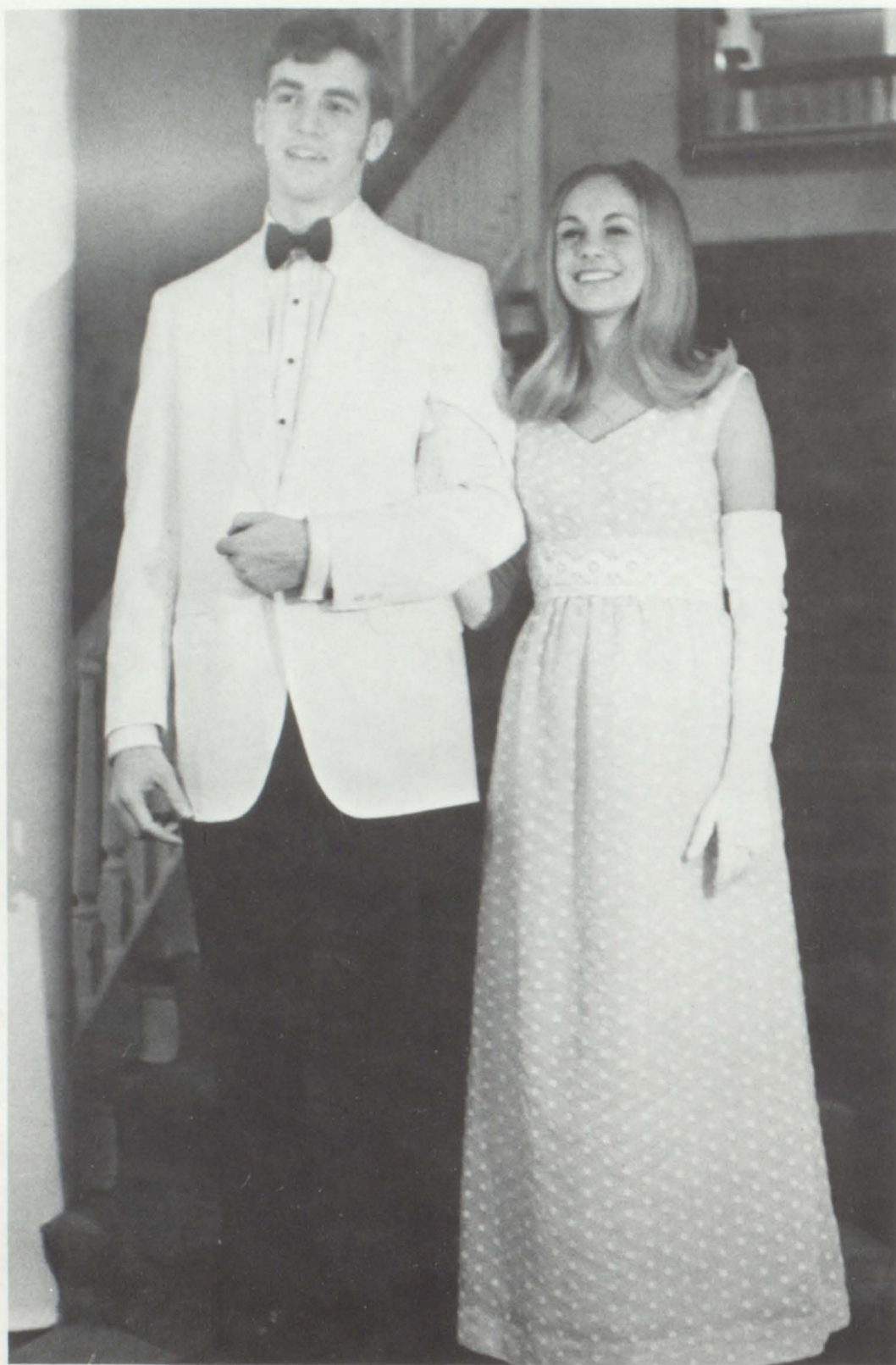

KING

BOB JESSEE

QUEEN

GLORIA FOULK



Shield and Ax Bearers—Jill Donahue, Lisa Gillenwater. Far right: Charles Martin. Court L. to R.: Jim Daniel, Rosemary Musick, Chip Reid, Sandy Stakias, Andy Anderson, Lindsey King, Jim McCall, Theda Rutherford, George Anderson, Brennan Dougherty, Bob Jessee, and Gloria Foulk, seated.

GENTLEMAN-
 IN-WAITING
 ANDY ANDERSON

LADY-
 IN-WAITING
 LINDSEY KING





George Anderson
Brennan Dougherty

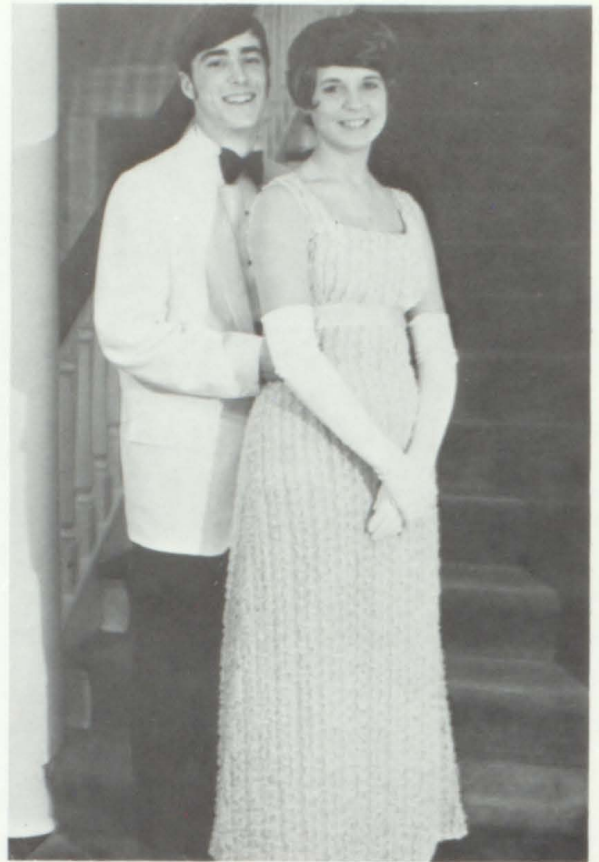

Jim McCall
Theda Rutherford

Chip Reid
Sandy Stakias



Jim Daniels
Rosemary Musick





David Adams
 Kathy Allison
 Larry Alston
 Andy Anderson
 George Anderson

Debbie Arrants
 Paula Abbott
 Jerry Arnold
 John Bachman
 Jim Bane

Upperclassmen

At
 Last!

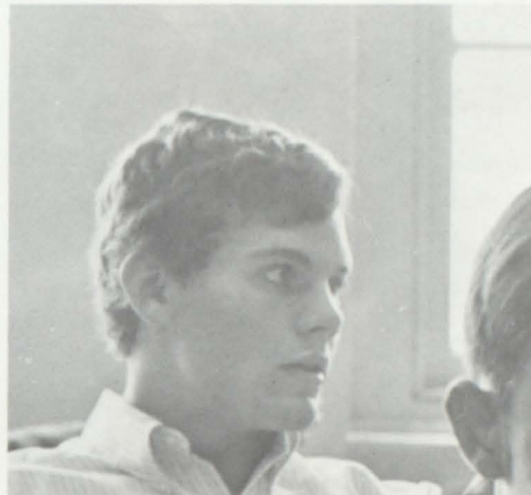

George Anderson has a faraway look.



Brenda Beeler
 Linda Beeler
 Tommy Belcher
 Norma Belew
 Betsy Bernot

Doug Bondurant
 Pam Bodher
 Stan Bowman
 Woody Boyd
 Sharon Bray



Randy
Brewer
Charlotte
Brinsfield



Cary
Briscoe
Debbie
Brakley



Keith
Broome
Martin
Buckles



Joe
Butt
Eddie
Byington



Joe
Boring
Teresa
Callahan



Wayne
Camper
Sandra
Cardwell

Jrs. Unite

Susan Spivey, Lindsey King, Sandy Stakias, Brennan Dougherty



Becky Shinn, Wanda Davidson, Patty Kitts



Brent Rowell, Walter Johnson, and Steve Tucker enjoy life.



Kathy Biddle



Connie Brown



Vickie Carrier



Gloria Foulk entertains during football practice.

Kathy Carter

Beth Cary



Susan Cash

Loretta Craft



Richard Crawford

Sharon Crawford

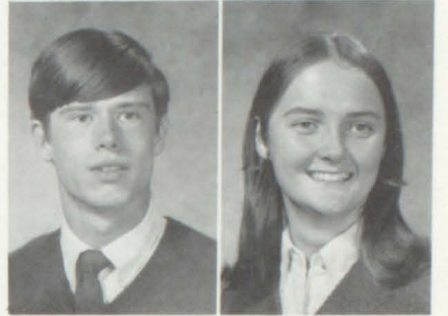

Bill Christenson

Jennifer Crockett



Sharon Cross

Steve Cook

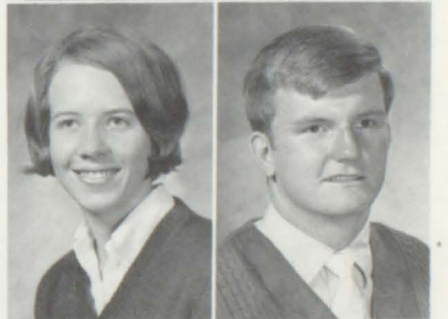

Dave Counts

Robin Cox





Jeff
Creason

Linda
Culp

Jim
Daniels

Donna
Davenport

Sharon
Davenport

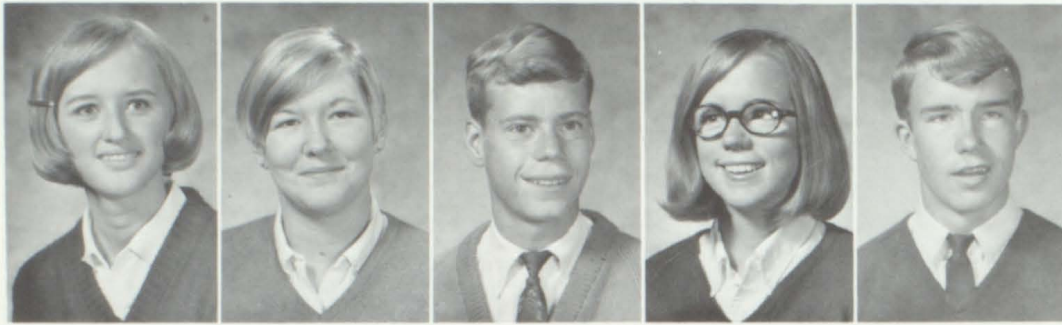

Wanda
Davidson

Kathy
Davis

Al
Deal

Polly
DeFriece

Mike
Dickenson



Danah
Diggs

Elizabeth
Diggs

Donna
Dixon

Jill
Donahue

Brennan
Dougherty



Jack Kuhnert, Lindsey King, and Kathy Morris frolic around the float.



William
Dubose

J
R
S.
G
R
O
O
V
E



Pat
Doyle
Danny
Eades
Kyle
Eades



Wanda
Eades
LaDonna
Ellis
Mike
Erwin

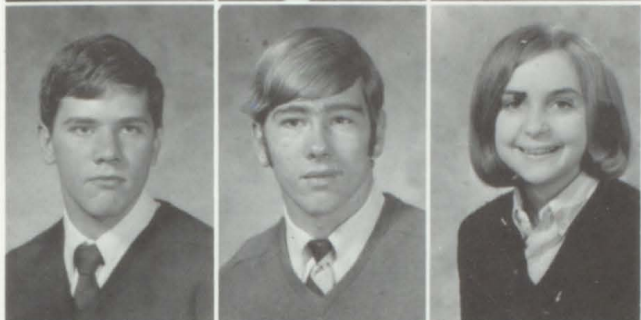

Jack
Faidley
Danny
Fair
Rita
Faniola



Debbie
Felty
Vickie
Felty
Jimmy
Flannagan



Carroll
Fleenor
Lucy
Fleming
Susan
Forbush



Butch
Foster
Debbie
Foster
Glen
Foster



Beverly Taylor finds time to chat.



Gloria
Fouk
Barbara
Geiger



Lisa
Gillenwater
Noah
Glispie



Nancy
Godsey
Ricky
Godsey

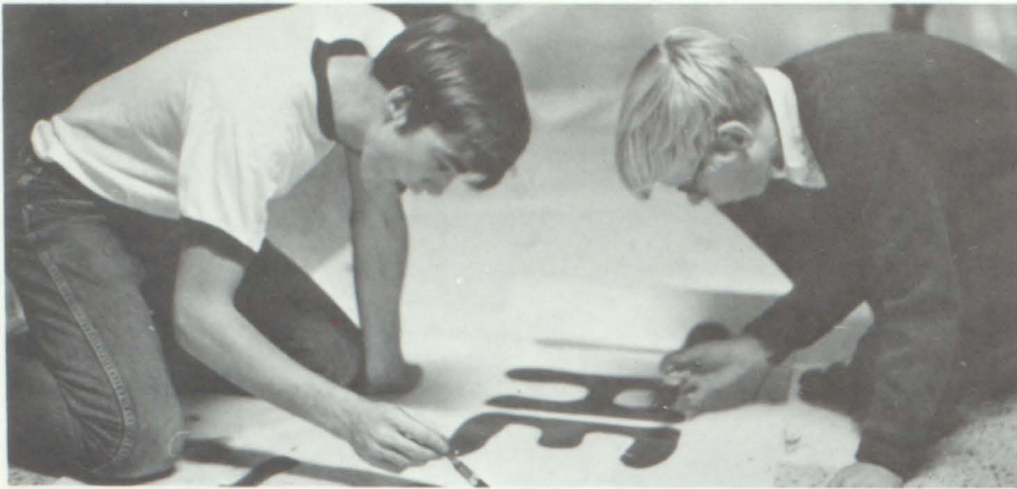

Jim McCall and Pat Doyle help paint signs.

JUNIORS

S P A R K L E

WITH

S P I R I T



Jr. girls, Debbie Foster, Susan Spivey, and Sandy Stakias show spirit at a pep session.

Debbie
Goins
Connie
Goodman
Lisa
Gray
Doug
Green
Mike
Griffin
Sonny
Hagy



Janey
Hagy
Pat
Harenburg
Pam
Harkleroad
Lorry
Hall
Charlotte
Harris
Gary
Harris





Kathy
Harrison



Jim
Hartman



Susan
Harrison



Helen
Hartsock



Hank
Hawk



Barbara
Hawkins

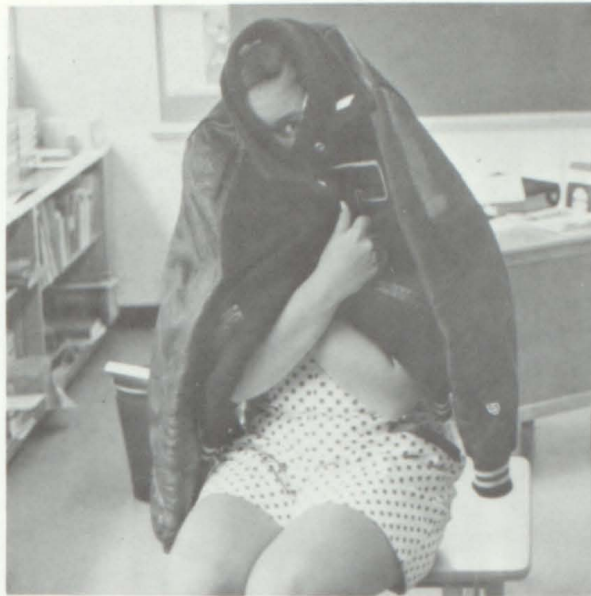

Difficulty facing those tests?

EXAMS!!!

Donnie
Hawkins
Shirley
Hawthorne
Frank
Mayes

Jill
Heaton
Kathy
Henniger
Debbie
Hicks

Marie
Hicks
Susan
Hicks
Linda
Hodge



Richard
Hogan



Cindy
Hopkins



Donna
Ingle



David
Jacobs

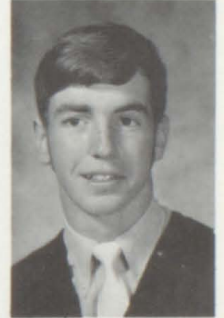

Bobby
Jessee



Walter
Johnson

Don
Johnson
Chris
Jones
Lynn
Jones
Mary Ann
Jones
Sharon
Kent
Janet
Kimbler



Jan
King
Jay
King
Lindsey
King
Ronnie
Kirk
Patti
Kitts
Jack
Kuhwert



Doug Large approves of the Jr. Float.



Danny
Langston
Delores
Ladd
Doug
Large
James
Lee
Robert
Lee
Randy
Leonard

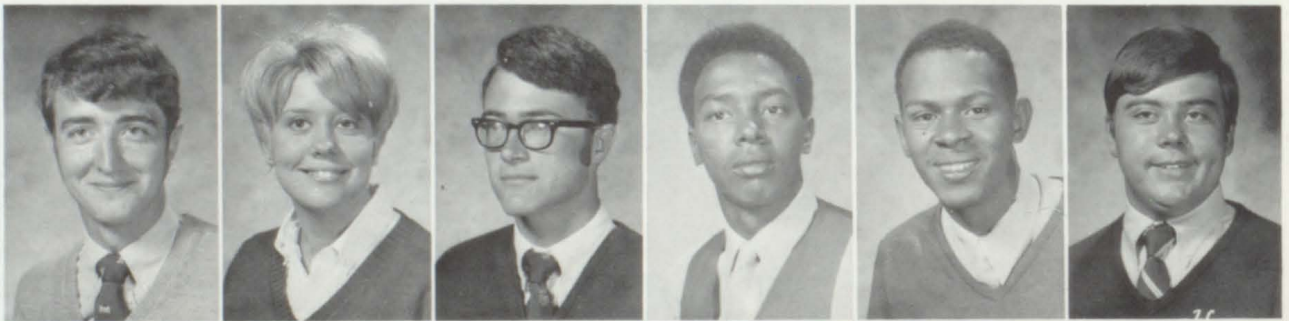

Frank
Lethcoe
Carol
Lewis
Melinda
Link
Becky
Lisanby
Donna
Liverman
Ketha
Los





Keith
 Lyda
 Pam
 Maloyed
 Mary Pat
 Manaffey
 Charles
 Martin
 Patty
 Martin
 Mike
 Massengill
 Robin
 Massengill
 Carl
 Maxfield
 Jim
 McCall
 Charles
 McCary
 Dennis
 McCormack
 Teresa
 McCray
 Charles
 McCurdy
 Gail
 McDuffie
 Charlotte
 McKee
 Karen
 McKee
 Kim
 McVeigh
 Pat
 Mickey



Jerry
 Mitchell
 Beth
 Moody

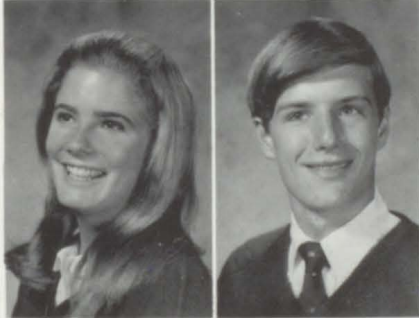

Ann
 Moore
 Gary
 Moore



Dora
 Morrell
 Kathy
 Morris



Kathy Davis and Sylvia Roca

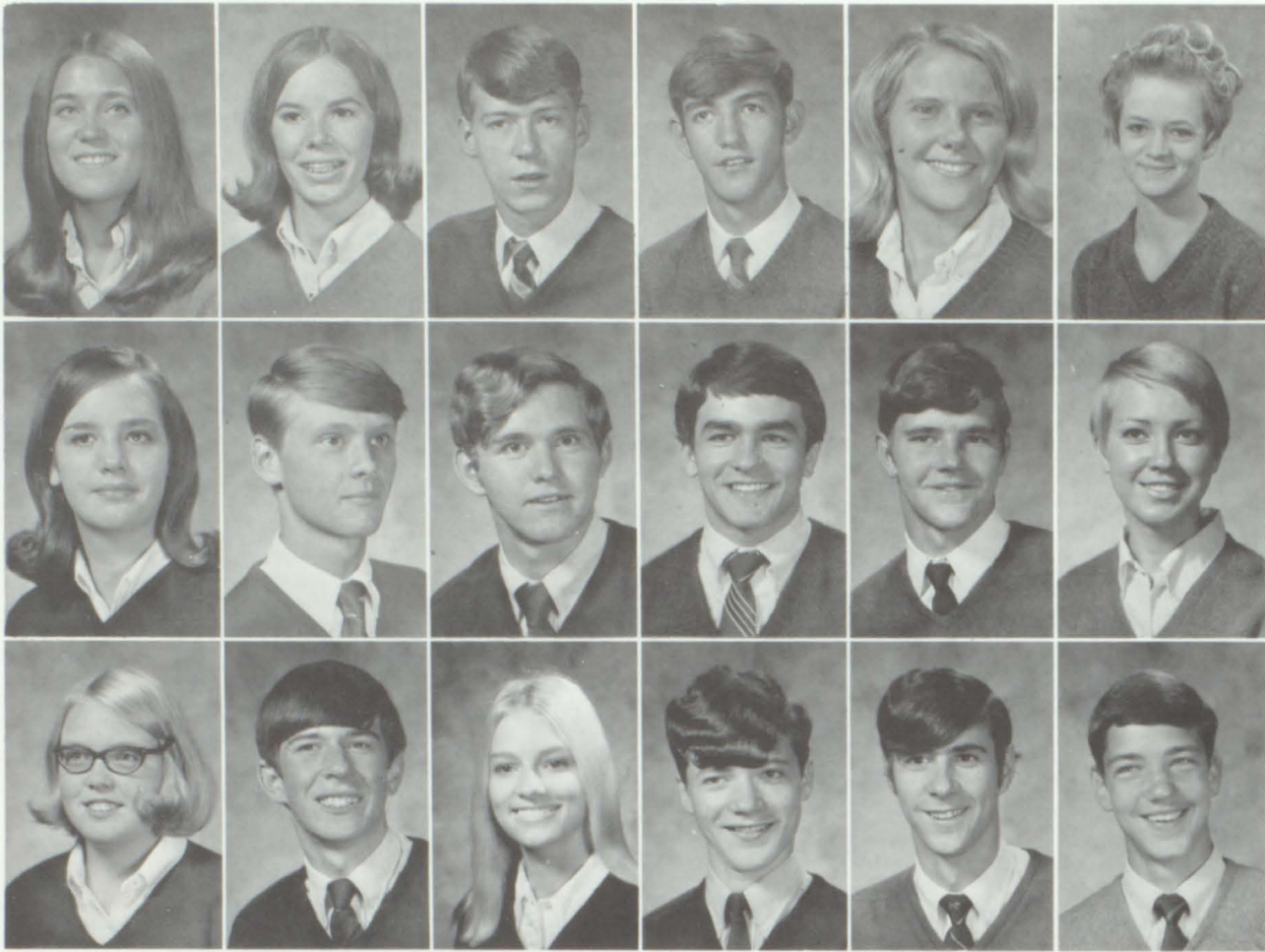

- Rosemary Musick
- Patty Nickels
- Monne Nidiffer
- Jerry Oldell
- Teresa Odham
- Debbie Oliver
- Karen Owens
- Dennis Pierce
- Tony Perrigan
- Mike Peters
- Richard Powers
- Mary Ruth Price
- Sherry Price
- Jimmy Pritchard
- Ginny Pruner
- Terry Ragan
- William Ramsey
- Chip Reid



Juniors help paint sign.



- Connie Rainer
- Brad Robertson

- Pam Roberts
- Sylvia Roca

- Gary Rogers
- Tommy Rogers



Carol
 Rosenbalm
 Jerry
 Rotenberry
 Robin
 Rotenberry
 Brent
 Rowell
 Janice
 Russell
 Theda
 Rutherford
 Robbie
 Saddler
 Jeff
 Saffer
 Barbara
 Salmon
 Leslie
 Sanders
 Mike
 Semones
 Dean
 Shabeldeen

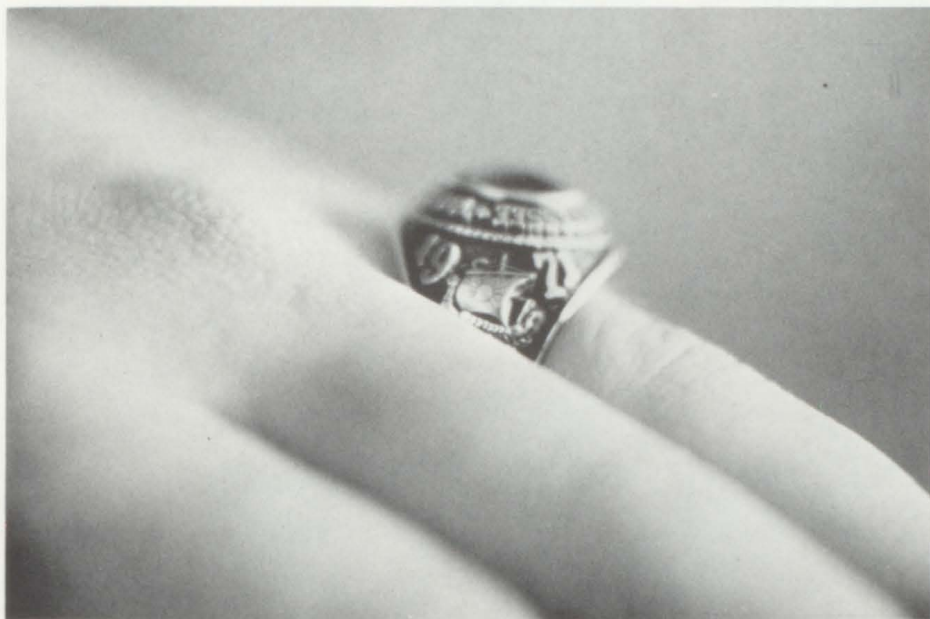

Juniors proudly display their class rings.



Dwight
Shankel



Jerry
Shaw



Becky
 Shinn
 Mike
 Shoun
 Tommy
 Shoun
 Rodney
 Skaggs
 Larry
 Skeen
 Janie
 Slagle

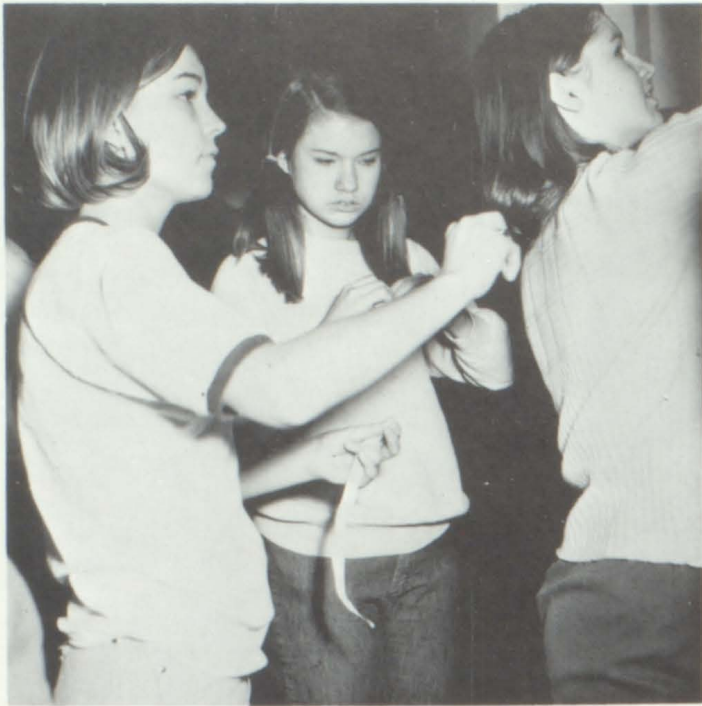

Gaye Sturgill, Beverly Taylor, and Charlotte McKee help decorate for V-T Week.



Jamie
Smile
Mary Ann
Smith

Clare
Snyder
Mike
Spicer



Andy Anderson—paying attention?



Elyvonne
Stanley



Sandra
Templeton



Gaye
Sturgill



Shelby
Thomas



Beverly
Taylor



David
Thompson



Earl
Trivette



John
Vance



Steve
Tucker



Kathy
Walsh



Gray
Vance



Sharon
Warren



Debbie
Whittaker

Brenda
Williams

Randy
Wolfe

Patty
Wolford

Sarah
Woods

Larry
Worley



Juniors decorate the Junior float.



Becky
Wright
Bill
Wright
Richard
Hogan

Sandy Stakias enjoys a club initiation.



Jennifer Crockett enjoys a hamburger.



Steve Boyd-President



Jeff Butler-Chaplain



Gena Creason-Treasurer

STEVE LEADS

Lacking the Sophomores
of '72
Tennessee High could
not really do!
Our brightness and spirit,
plus all the rest-
We'll just have to say,

**"OUR CLASS IS
THE BEST!"**

-Margaret Shanks



Margaret Shanks-Vice-President



Robbie Carter-
Sergeant-at-Arms



Joan Henninger-Secretary

'72 AGAIN!



We remember Susan Jones.

Eric
Abston
Wayne
Addison



Laura
Anderson
Karen
Arnold



Shanks says, "Now Listen Y'all."



Steve
Arrants



Nancy
Bachman



Martha
Belew



David
Bell



David
Baker
Philip
Barbe

Wes Burluson-caught in the ACT!



Wayne
Batiste
Wayne
Beeler
Donna
Belcher





Connie
Bennett
Juanita
Bentley
Harry
Porter
Peggy
Blackard
Mike
Blair
Carla
Bletterman



Susan
Boggs

SOPHS

REMEMBER . . .



Glen
Bodher

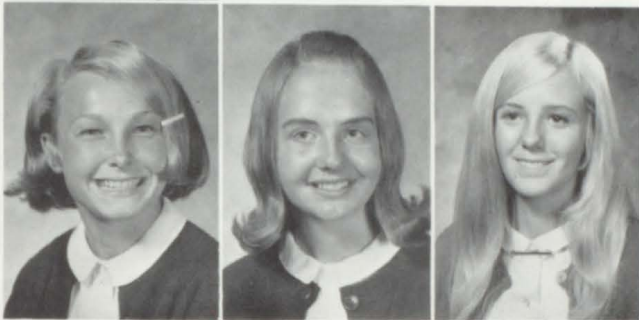

Rhonda
Bourne
Susie
Bowen
Ilene
Boyd



Steve
Boyd



Donna
Branyon



Janise
Bronner
Obadiah
Brown
Vickie
Brown
Kathy
Bullock
Eddie
Burke
Wes
Burleson

GOOD TIMES



Tricia Hatcher and Lisa King stop for refreshments.

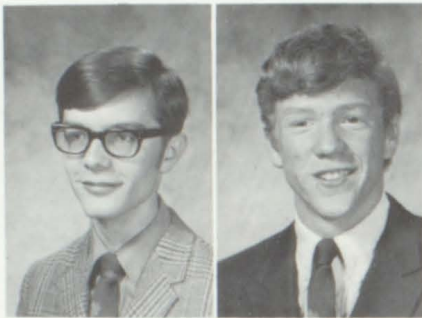

Mike
Burroughs
Jeff
Butler

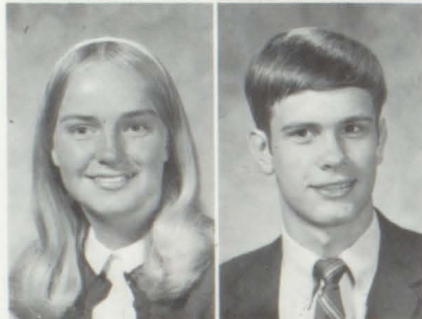

Lee
Caldwell
Dennis
Calhoun



Charlotte
Callahan
Ralph
Callahan

Steve
Campbell
Steve
Canada
Delma
Carrier
Greg
Smith
Robbie
Carter



Beverly
Childress
Garry
Cole
Debbie
Collins
Peggy
Collins
John
Conner





Cheryl
Cornette



Aggie
Cowan



Margaret
Cox
Patricia
Cox
Janet
Craft
Gena
Creason
Pam
Criner
Brenda
Crockett

Snooky
Crump
Steve
Cunningham
Dean
Davenport
Sara
Davenport
Mike
Davies
Frank
DeCaterina



Jane Fesmire says, "Grin, girls," as Vickie Shepherd and Denise Gentry ponder.



Elaine
DeVault

Jim
DeVault



Pam
Dixon



Sheila
Duff



Kevin
Dugan

Richard
Dugger



Jack
Dunham



Mike
Eads



Tony
Eden

Gary
Ellington



Steve
Epperson



Jan
Erwin



Joe
Everhart

Debbie
Faidley



Henry
Faivre

Rhonda Bourne struggles.

Katy Rogers, Snooky Crump, and Karen Jamison
decorates for V-T week.



Holly
Fankhouser





Jenny Lou Winston . . ?



- Carol Farmer
- Mary Ferski
- Jane Fesmire
- Don Ford
- Mary Franklin
- Paul Frederick
- Kay Galliher
- Denise Gentry
- Gail Gibson
- Hunter Gilliam
- Charles Gowan
- Bobby Greer
- Cliff Griffin
- Emmett Haley
- Pat Hammitt
- John Hamrick
- Freddy Harkleroad
- Dicky Harkleroad

Randy Brockley does his share.



WE WORK . . .



David
Hyde



Pat
Houser



Brenda
Hull



Mike
Houser



Jimmy
Hughes

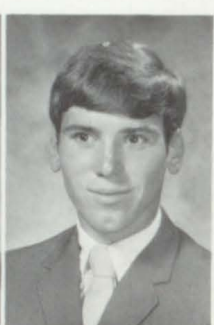

Bruce
Horne
Darrell
Hopkins
Steve
Hoffert
Billy
Hodge
Brenda
Hodge
Randy
Hicks



David
Hicks
Judy
Hickman
Otto
Hesse



Joan
Henninger
May-May
Hayes
Patsey
Hayden



Ilene Boyd concentrates on flowers.



Patricia
Hatcher
Nancy
Hashbarger



James
Hartsock
Debbie
Harrison



Karen Jamison and friend.



Guy
Jones



Bobby
Harrington
Sherry
Ingle



Mary
Lynn Jones



Mike
Ivey
Karen
Jamison



Susan
Jones
Sharon
Keith



David
Johnson



Neville
Kelly
Randy
Kennedy
Karen
Kerr
Ronnie
Ketchum
Lisa
King

Sharon
Laughlin



Ronnie
Ledford



Roberta
Lee



Bobby
Leonard



Jenger
Leonard



Janice
Leonard



Patricia
King

Robert
Leonard



Cindy
Littleford



Barbie
Lyon



Karen
McCormack



Margaret
McCullough



Sara Davenport demonstrates how some students fall out windows!

Cindy
McFaddin



Mary
McMinn



Rita
Malcom



Lee
Mason



Kelvin
Martin



Eddie
Mathesius



Karen
Mauney

Sharon
Merrit



Kennith
Miller



Randy
Moore



Cindy
Mottern



Gena Creason is real enthusiastic between classes!!

Jeff
Mullins



Margaret
Murphy



Danielle
Nave



Patricia
Nidiffer



Terry
O'dell



Cathy
O'Keefe



Donnie
Oliver



Soph officers pause to form the Viking "T."

Jane
Liverman
Jeff
Long



Debbie
Lunsford
Linda
O'Neal



Susan
Penley
Frank
Perry



Pam
Pickett
Doug
Poole
Jud
Powers
Teresa
Price
Gary
Reed



Shawnee
Repass
Cynthia
Ringley
Don
Richter
Eddie
Roberts
Sherry
Roberts

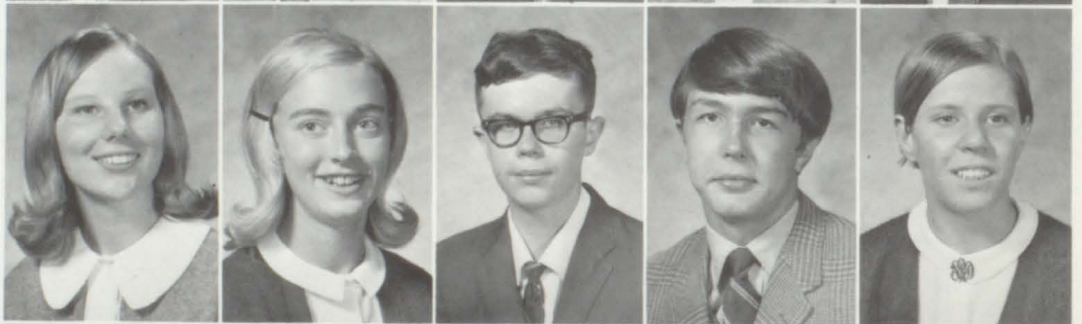

George
Robinette
Katy
Rogers
Kathy
Rosenbalm
Tony
Rosebalm
Jeannie
Roydton



Carolyn Rush
Pam Rutter
Jackie Sells

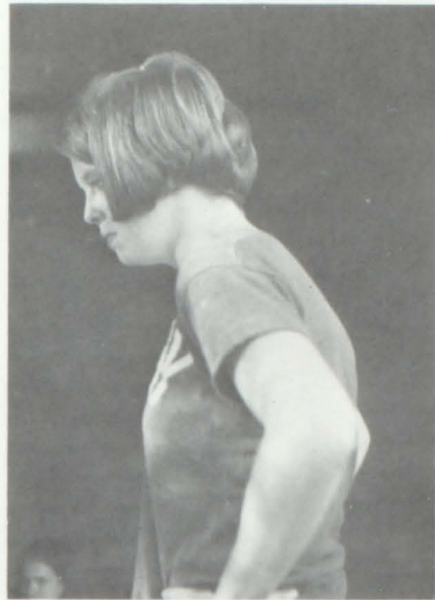

Molly Thomas meditates.

Sharon Russel
Pam Saddler
Vickie Shepard



Martin
Sells

David
Shanks

Margaret
Shanks



Phil
Shipley
David
Shumarr
Kathy
Slagle
Barry
Smith
Kathy
Smith



Glen
Smeiser
Harold
Smith
Jeff
Smith
Steve
Smith
Jules
Smythe





Steve Boyd and friend!!?

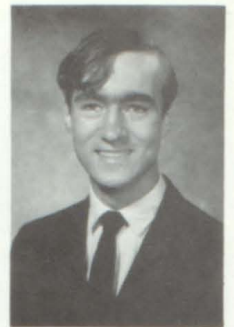

Ronald
Snow



Faye
Snow



Billy
Sorah

Angela
Spaulding
Fred
Stickley
Peggy
Tanksley

Don
Spears
Jim
Stoots
Debbie
Tanner

Debbie
Spence
Susie
Stophel
Pam
Taylor

John
Sproles
Donald
Strowth
Gary
Tester



Karen
Stacey
Sandra
Stephens



Charlotte
Swift
Preston
Swiney



Jeff
Thomas
Molly
Thomas





Rhonda Bourne gets one of her "Bright" ideas!!

Beth
Thompson
Marty
Trammell



Debbie
Vance
Lucinda
Vance



Kenneth
Vance
Connie
Vanover



Darrell
Wagner
Dennis
Wagner



Lizzie
Wall
Ricky
Wallace
Debbie
Walsh
Jane
Wampler
Phyllis
Wampler
Robert
Wampler
Susan
Warner
Rene
Watson
Shirley
Welch
Billy
White
Donella
White
John
White



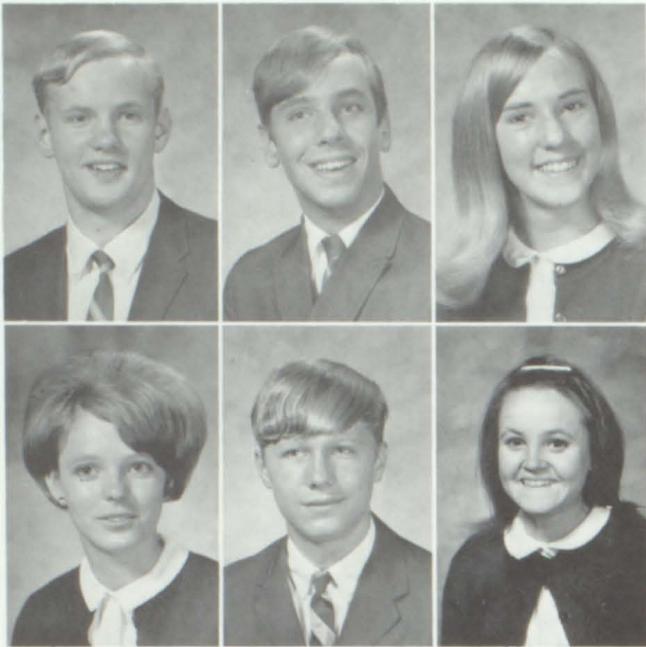

Fred
Whitten
Frank
Willis
Barbara
Williams

Carolyn
Williams
John
Williams
Helen
Wilson



Katy Rogers thinks hard . . . DUH!!!



Jenny
Winston
Dan
Witcher

Tony
Henniger
Jana
Jones
Becky
Germ

Judy
Hickman
Donna
Galloway
Sammy
Morrel

Robert
Horning
Don
Greene
Rafe
Van Hoy



Roy
Wolfe
Phil
Woolwine



Mike
Banks
Patti
Blackwell



Donna
Brown
Don
Carr





Mary Lyn Jones LOVES to wash cars!

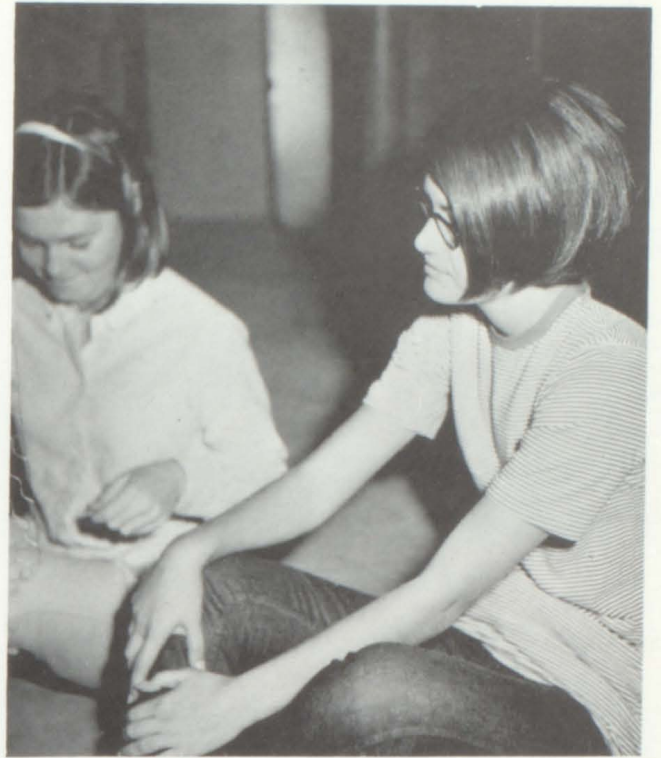

Gloria Anderson and Kathy Bullock give their "talent" to the Sophomore float.



Lauren
Wyatt
Gloria
Anderson
Joyce
Eaton

Susan
Harkleroad
Gwen
McCarty
Mike
Hammon



Karen Jamison didn't have time to pose!!!

FROSH

“’73, ’73; where would



Brian Doyle-Pres.

The president of the great class of '73 is BRIAN DOYLE. Brian plays football on the freshman team. He plans to go out for track and is a member of the F.C.A. Most of the time he just enjoys being with his friends.



David Bibee-V.P.

DAVID BIBEE believes it is an honor to be the V.P. of our Freshman Class. He loves to play football, basketball, & baseball. Most of the time, though, you'll find him goofing around with his "buddies." David is also a member of the F.C.A.



Lynn Godsey-Treas.

LYNN GODSEY, our Treas., likes almost any sport, especially tennis & skiing. She is a member of the Freshman Tri-Hi-Y. Lynn thinks B.T.H.S. is great.

OFFICIALS

we be without '73?"

JANICE FELTY is our Secretary. She enjoys swimming & dancing. Janice likes football & hopes to be a cheerleader. She thinks T.H.S. is different. "I like the people, especially the boys," says Janice.



Janice Felty-Sec.

GEORGE HEATH, our Sgt.-at-Arms is a member of our undefeated freshman football team. He is a member of the F.C.A. In his spare time, George goes swimming, and plays basketball and baseball. George enjoys being with people.



George Heath-Sgt.-at-Arms

JIMMY BURKSON is the freshman class Chaplain. Jimmy is a Representative for the Red Cross, he plays football and also enjoys tennis.



Jimmy Burleson-Chaplain

THE GREATEST



Donna
Abelseth
George
Anderson
Jim
Anderson



Stan
Anderson
Debbie
Artiburn



Joe
Bachman
Ruth
Bailey
Patty
Barnes



Robert
Barr
David
Belcher



Frosh take time to ham it up!

Lisa
Bell
Gerry
Berkheimer



David
Bibee
Ricky
Blevins
Timmy
Blevins
Butch
Bolling
Sheila
Booher



FRESHMAN CLASS

!EVER!



Surprise!?



Cornelius
Booth
James
Boring



Beth
Bradley
Bill
Brown



Bruce
Brown
Debbie
Brown
Brenda
Buchannan
Clarence
Buchannan



Sallie
Burdge
Ray
Burkett
Shirley
Burkett
Jimmy
Burleson



Joyce
Byington
Eddie
Cagle
Beth
Caiderbank
Donna
Calhoun
Bill
Campbell

It's Great To
 Be Great,
 But It's Greater
 To Be A Freshman



Dennis
 Campbell
 Melanie
 Campbell
 Wanda
 Campbell
 Betty
 Cannon
 David
 Carter



Randy
 Chestnut
 Roy
 Childress
 Linda
 Christenson



Janice
 Clark
 Mary
 Collins
 Susie
 Cooper



Cristy
 Coppedge
 Steve
 Counts
 Vickie
 Crawford



Cindy
 Crenshaw
 Danny
 Cross
 Dennis
 Cross



Lanie ponders.

Nancy
Cruey
Sonja
Crowe
Tyre
Culbertson

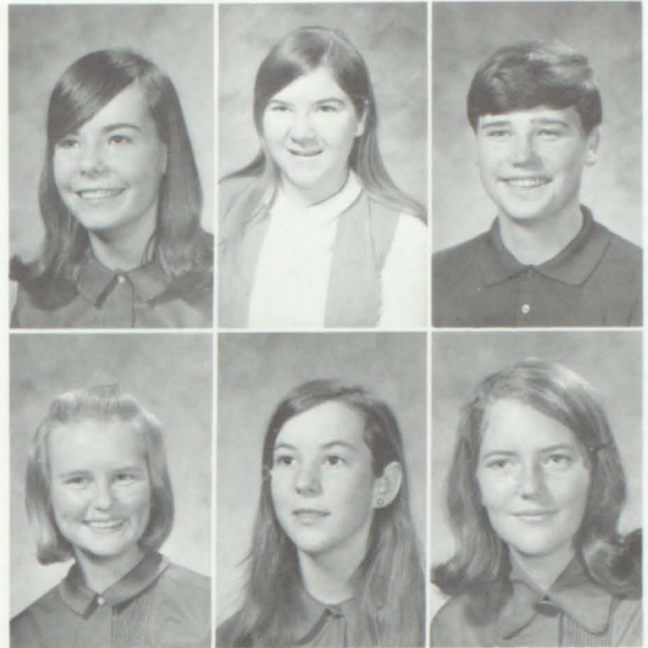

Connie
Cunningham
Debbie
Dale
Sheila
Davenport



Diane
Decaterina
Brian
Doyle

Johnny
Dillard
Cyndie
Drake

David
Dixon
Albert
DuBose

Vicki
Dixon
Karen
Dunn

Julie
Donahue
Darla
Durham



Alan
DeBusk
Sherri
Doss
Steve
Early



73'ers SOUND OFF!



Julane Foster erects a sign.



Becky
Easley
Hank
Elliott

David
Eller
Larry
Epperson



Teresa
Faniola



...under direction of Flossie Hockett.



Kathy
Feathers
Janice
Felty



John
Felty
Rusty
Felty
Margaret
Ferski



Debbie
Fields
Lanie
Flannagan
Carol
Fleenor
Gary
Fleenor
Jerry
Fleenor

Burdge lends a foot.

Martha
Fleenor
David
Flick



Julane
Foster
Guy
Francis



John
Fulwider
Phil
Garner



Frosh Lend A Hand



Debra
Gentry
Jackie
Goodman

Teresa
Gill
David
Greene

John
Glispie
Mike
Greenwell

Lynn
Godsey
Trina
Groselose

Vickie
Godsey
Dorothea
Gudger

Candace
Good
John
Hagey



Paula
Hamrick
Jayne
Hardwick
Beverly
Harkelroad
Donna
Harkelroad
John
Harrison



Tony
Harrison
Myra
Hartsock
Hank
Hayes
George
Heath
Debbie
Helms



Karen
Henderson



Larry
Henegar



Karen
Henry



George meditates.



Billy
Herr
Kevin
Hickie
Lenoir
Hilten
Tammy
Hobbs
Flossie
Hockett



Barry
Hodge

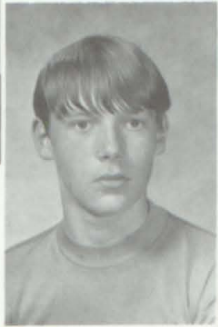

Gary
Hodge



David
Hoffert



Teresa
Holder



Karen
Holdway



Donna
Hoover



George
Hopson
Ashley
Isenhour



Jerry
Horne
John
Jacobs

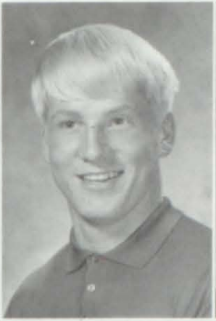

Harvie
Hoskins
Mark
Jessee



Janet
Hubbard
Gene
Johnson



Gary
Hunigan
A. D.
Jones



Norma
Hyatt
Wally
Jones



The Serious Side



Study gives way to curiosity.



Sandra
Keith
Craig
Kistner

Bill
Kilgore
Teresa
Kite

Glenna Sue
King
Gil
Kyle

Gwen
King
John
Lamie



David
Kassem
Chip
Kistner
Tony
Lawson

Mike
King
Cathy
Lane
Steve
Lee



Debbie Stitt throws a whammy.



Linda
Leonard
Linda
Lingerfelt



David
Lewis
Barbara
Locke

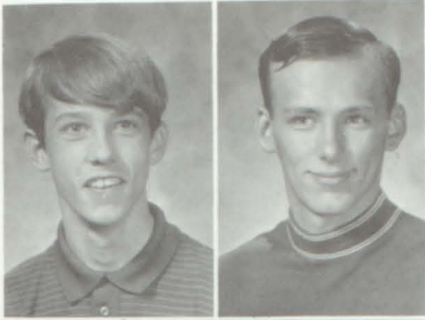

Bill
Long
Lynn
Long



Linda
Lowry
Cathy
MacCormac



Melba
Maloyed
Carolynn
Maxfield
Phyllis
McCormack



Angela
McCray
Larry
McCulley
John
McDaniel
Eddie
McDuffie



Bonnie
McFaddin
Angela
Mallicote
James
Malone
Tina
Martin
Linda
Mellons



Kurt
Mervis
Ginger
Millard
Mark
Minor
Betty
Mitchell
Pam
Mitchell



Freshman girls work on sign.

FRESHMEN

LEAD

IN NUMBER



Sandra
Mitchell
Jimmy
Moneyhun
Judith
Moore
Anita
Morrell



Paula
Morrell
Kathy
Nickels
Susan
Overstreet



Ray
Mutter
Mike
Nidifer
Carl
Patton



Freddie
Neal
Amy
Nuckolls
Wayne
Penley

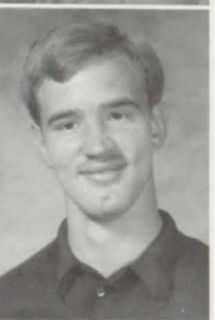

Jackie
Nelson
Charles
Oliver
Bill
Perrin



Teresa
Mitchell
Carolyn
Moore
Richard
Moran
Rob
Nicar

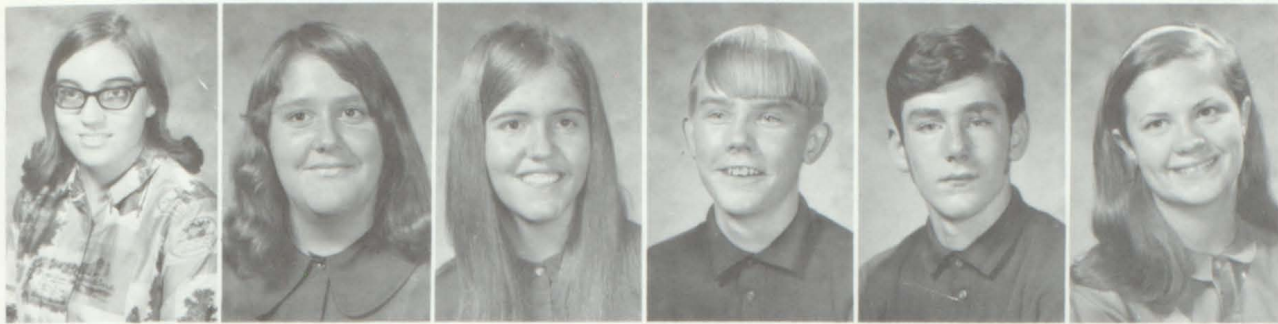

Linda Peters
Toni Peters
Debbie Phipps
Randy Pickle
Bill Pippin
Mona Poet



David Price has that freshman smile!



Robert Pollard
Jon Poore
David Price

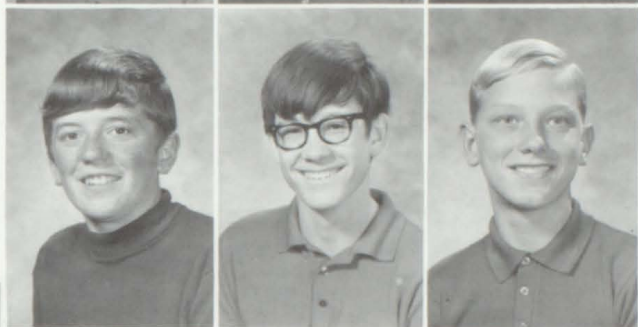

David Prichard
Rodger Rees
Bill Repass



Gil Kyle and David Bibee use library wisely?



David Repass
Sandy Reynolds
Sara Rockett

James Pratt
Judy Rice
Tony Rodgers

Rita Rader
Marilyn Richmond
James Rutherford

Joe Rutherford

Karen Saddler

Bill Scheuer



David
Scott
Steve
Scroggs
Rhonda
Scyphers
Steve
Settle
Missy
Shirley
Dolly
Shumaker



Randy
Simpson
Alan
Slagle
Gary
Slagle



Brenda
Slaughter
Drucella
Smeltzer



Bruce
Smith
Carol
Smith



Debbie
Stitt
Yvonne
Sneed
Robbie
Speigle



Richard
Stacy
Cheryl
Stone
Gail
Stuart
Gary
Sturgill
Frank
Taft
Rosemary
Terry



Susan
Terry
Bill
Thomas



Duane
Thomas
Mark
Tilden



Mike
Tillison
Peter
Todd



Jeff
Trivette
Debbie
Trivette



Don
Tolbert
Fred
Vance
Gary
VanPool
Herb
Vaught
Vickie
Vaughn
Johnny
Vernon
Lizzie
Wade
Jim
Wampler
Don
Warden
Wayne
Warren
Mike
Waycaster
Jeff
Weaver



Eddie
Webb
Cindy
Wherry



Debbie
Whitaker
Billy
White



Kathy
White
Ricky
White



Vickie
White
Kathy
Whitten

Ethel
Williams
Alex
Wilson
Karen
Worly

Ralph
Williams
Steve
Wilson
Mark
Wyatt

Trina
Willis
Imogene
Wix
Mike
Arnold



Kathy and Suzanne "study."

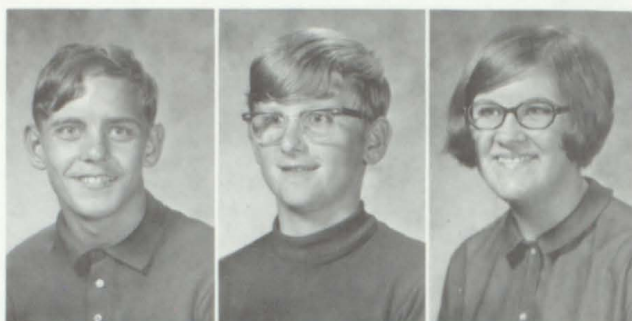

James
Wix
Barbara
Bailey
David
Bowman
Carolyn
Brown

Ricky
Wolfe
Thomas
Berry
Liz
Brinkly
Debbie
Brown

Susie
Wolford
Marsha
Bently
Bill
Brown
Michael
Carter



Caught by the camera are Lynn Godsey and Sallie Burdge.



Jimmy
Bowery
Beatrice
Childress
Cindy
Crenshaw
Gail
Currey
Joyce
Goodman
Betty
Hagy
Bobby
Horne
Mary
Jarret
John
Lawson
Mike
Jones
Debbie
Leonard
Jeannie
Leonard

73'ers SAY
GOODBYE TO
THEIR
FRESHMAN YEAR



Rob Nicar and Jimmy Burleson view objects of their snowballs.



David
Lewis
Bendetta
Meade
Ricky
Moore



Joanne
Moyers
Suzanne
Nida
Terry
Thomas
Eula
West
Harry
Wine

The satisfaction and results of hard work through students' cooperation may best be seen in sports. Throughout the year, all of our athletic events represent Tennessee High School at its best.



Fall baseball practice.



Gene McCarty makes a basket.



John Dunlap runs the high hurdles.



A tackle is made in one of Tennessee High's exciting games.



Tennessee High football squad, winners of the city championship and winners of the Big Five.

THS players on all city team



Back row: Anderson, McCary, Harkleroad; Front row: Gibson, Massengill, (not pictured) Kyle.



Keith Wyatt opens up V.T. Game

Kyle runs into trouble in Tennessee's 14 12 win over Virginia.



Guards



Back row—Stoots, Ford, Jessee, DeVault. Front row—Anderson, Gibson, Blevins, Briscoe.

Centers



Back row—Burkett, Tester. Front row—Powers, Harkleroad.

T. H. S. LINE

Tackles



Back row—Cole, Abston, Cook, Slagle. Front row—Jessee, Hoskins, Walker, Anderson, Mitchell.

Ends



Back row—Dickenson, Hyde, Smeltzer, Martin. Front row—Large, McCary, Darnell, Barnes.

Tailbacks



Hartman
Kyle

McCurdy
Anderson

Fullbacks



Dugan
Heath

Chapman
Walls

T. H. S. BACKFIELD

Quarterbacks



Morris
Wyatt

Massengill
Bibee

Wingbacks



Woolwine Miller Godsey Doyle Faniola



Fanny snags a pass.



Mitchell and Chapman stop Betsy Runner.

VIKINGS IN



Walls has trouble getting started against Va. Hi.



Walls gains yardage against Va. Hi as Kyle moves in to block.

ACTION



Kyle ready to take a pass from Massengill.



1st Row Powers. 2nd Row: Nida, Haley, Ball, Martin, O'Dell. 3rd Row: McCarty, Large, Counts, Nidiffer, Rogers, Roberts, Boyd.

1970 VIKING ROUNDBALLERS

Co-Captains

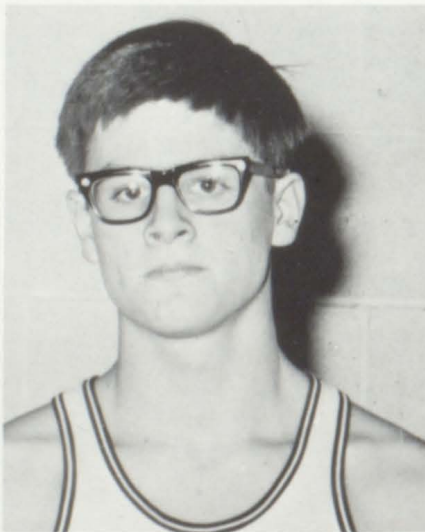

Sam Boyd



Billy Ball

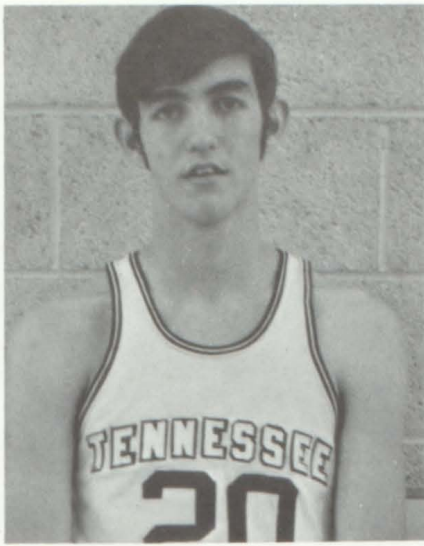

Jerry O'Dell

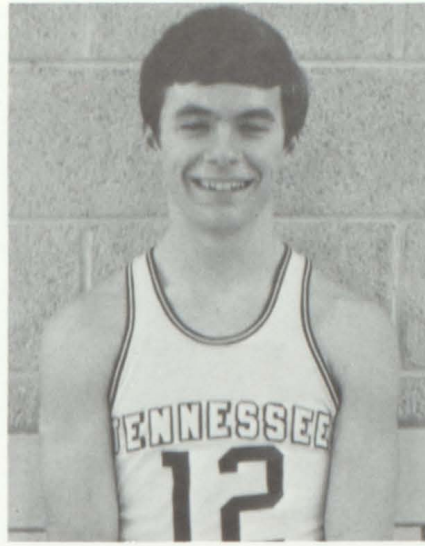

Jud Powers



Emmett Haley

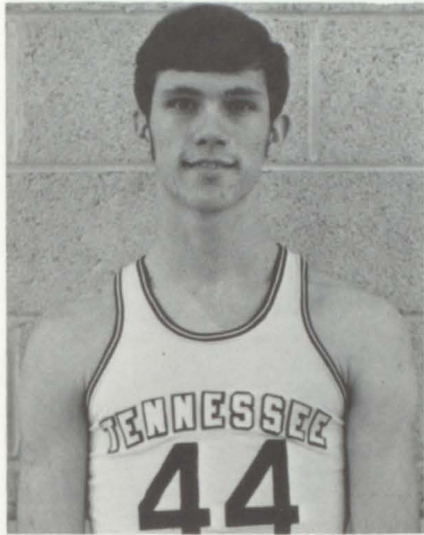

Gene McCarty



Monne Nidiffer

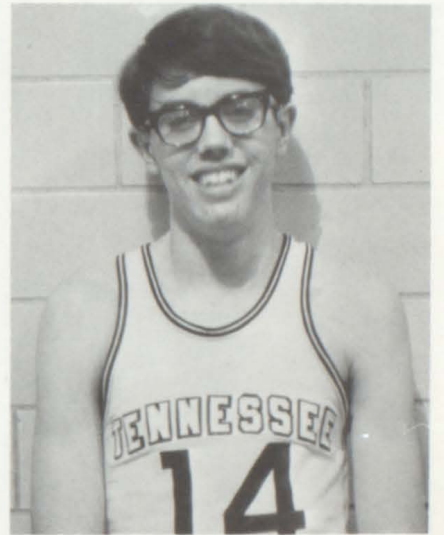

Steve Nida

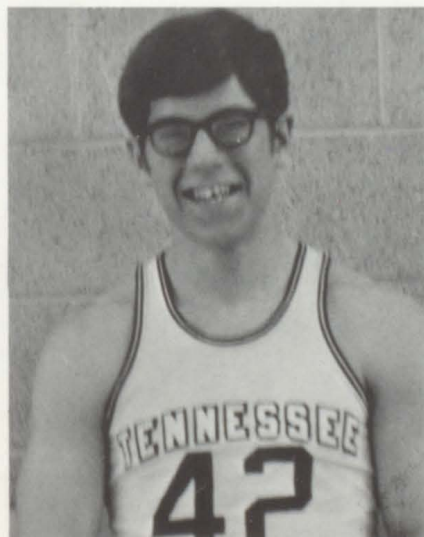

Charles Martin

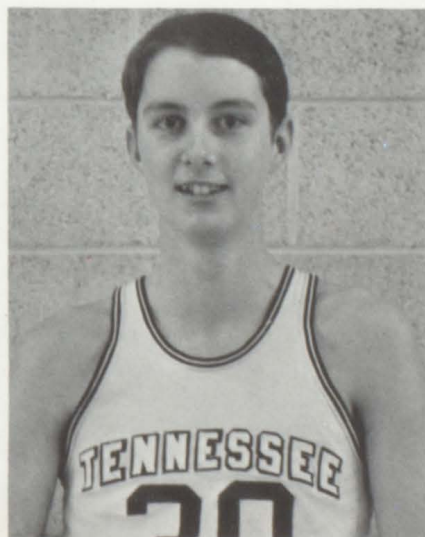

Dave Counts

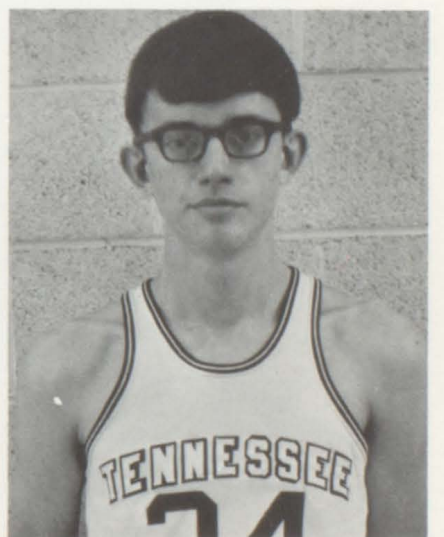

Gary Rogers

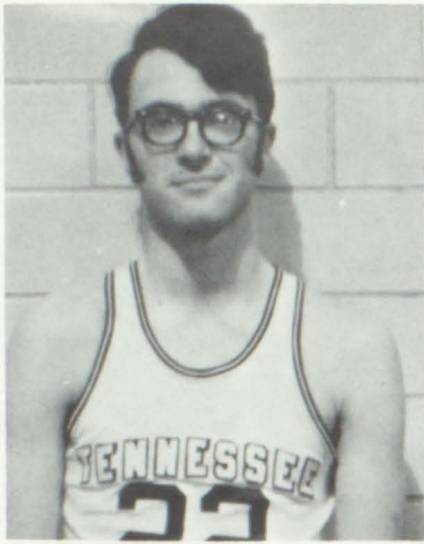

Doug Large

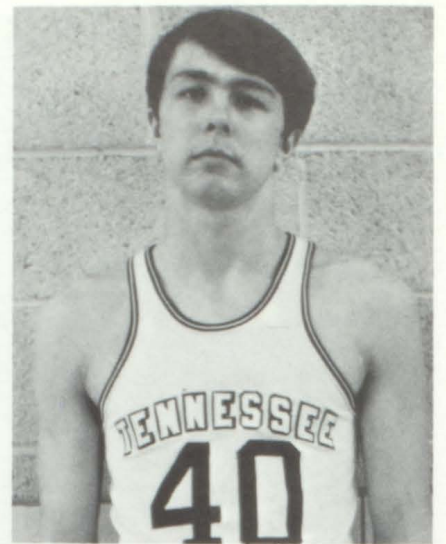

Eddie Roberts



Nida shoots from the circle as Boyd comes to rebound.

B - TEAM



1st Row—Smithe, Ellington, Smith, Hicks, Cades, Butler, Kyle. 2nd Row—Stickley, Boyd, Heath, Roberts, Bibbee, Waycaster, Lee.

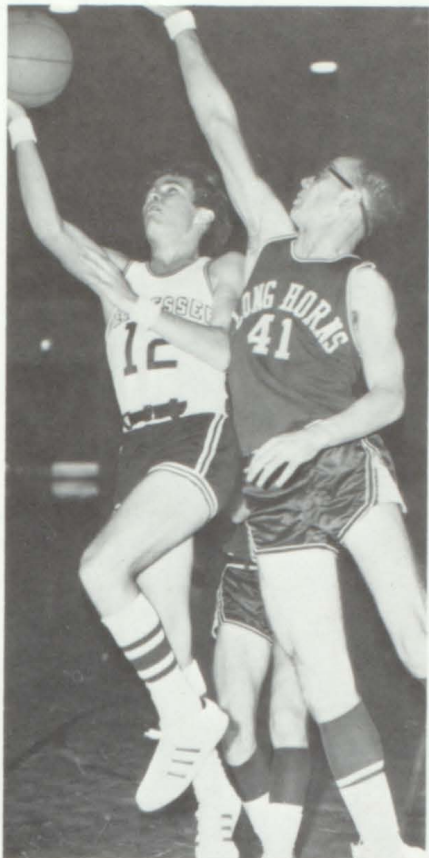

Powers drives for a lay-up.



Large pumps from outside.



McCarty grabs a rebound.



Monne stretches.



Nida shoots from the corner.



In practice: Rick Jamison connects

BASEBALL

Billy Ball hits against East



Rusty Erwin on the mound.





Returning players: Erwin, Kesse, Hagy, Thomas, Shankel, Rogers;
Front Row: Ball, Barbe, Phetteplace, Creason.

1970

Jud Powers snags line drive as "Petta" looks on.

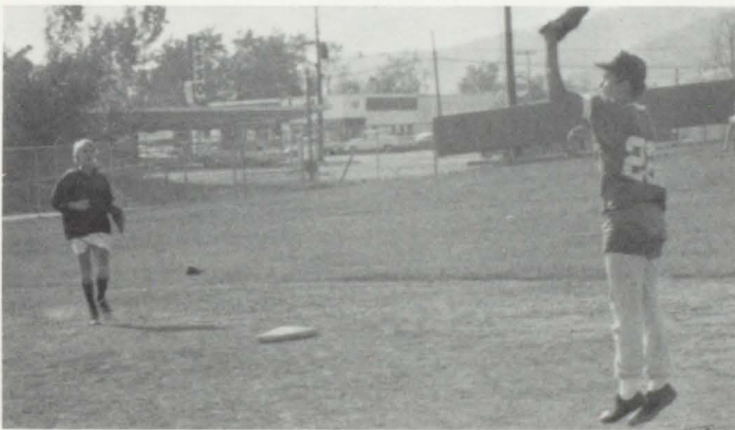

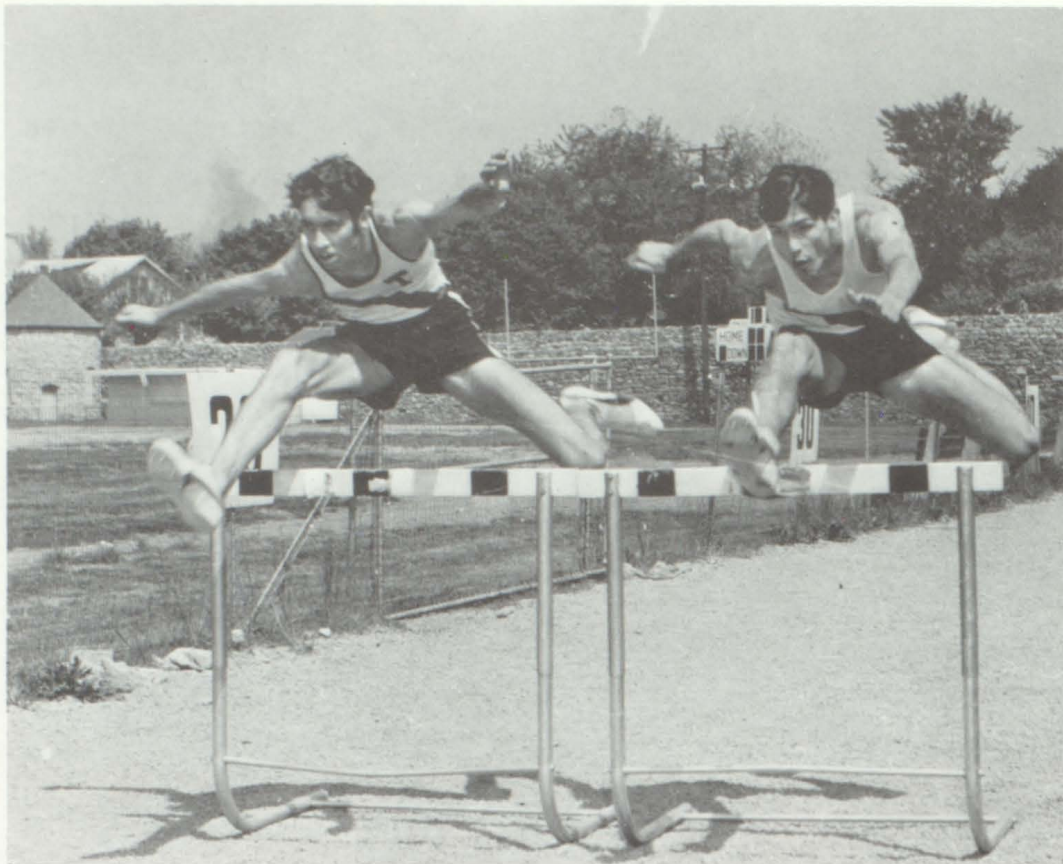

Dunlap and McCarty clear the hurdles.

1970 TRACK TEAM



Front: Callahan, Martin, Walls, Dugan, Anderson, Wyatt; Middle: Shoun, McCarty, Smythe, Butler, Sartelle, Chapman, Smeltzer, Harkleroad, Harkleroad; Top: Doyle, Sorah, Peters, Hamrick, Dunlap, Brewer, Fair, Anderson, Darnell; Back: Cook.



Callahan running the mile.

IN ACTION

Darnell putting the shot.

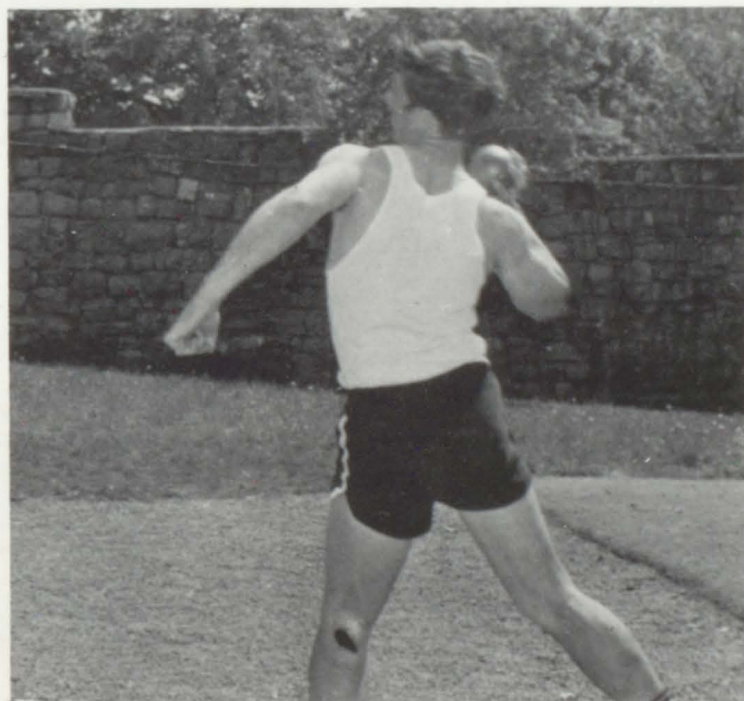

T
E
N
N
I
S

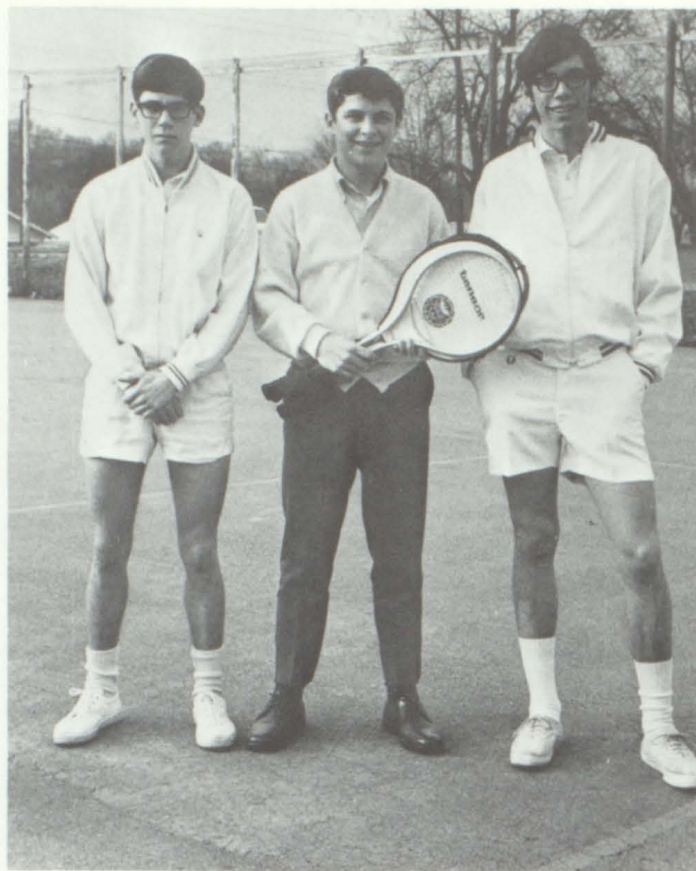

T
E
A
M

Richards, Daniel, Bachman



John Bachman

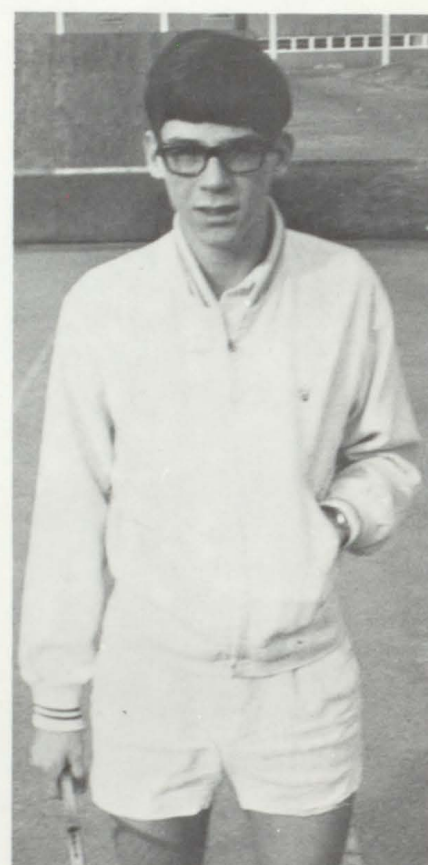

Ike Richards

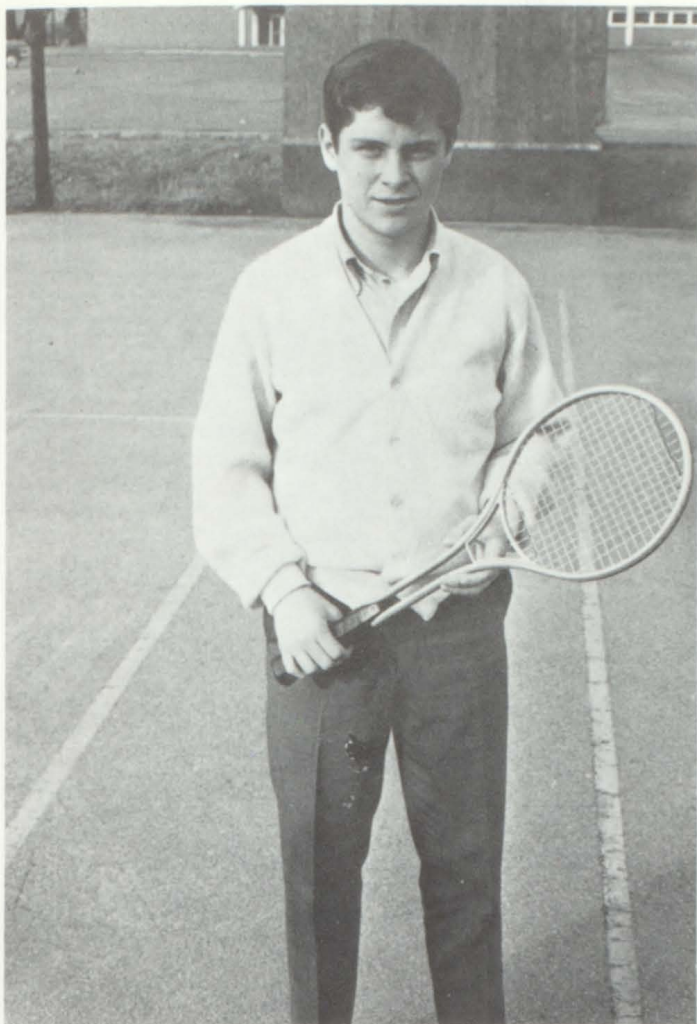

Jim Daniel

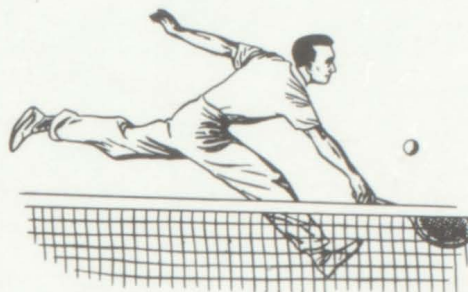

Ike
Richards
in
action.





Johnson, Hagy, Ogle, Shaw, Boyd

TENNESSEE HIGH



Sam Boyd

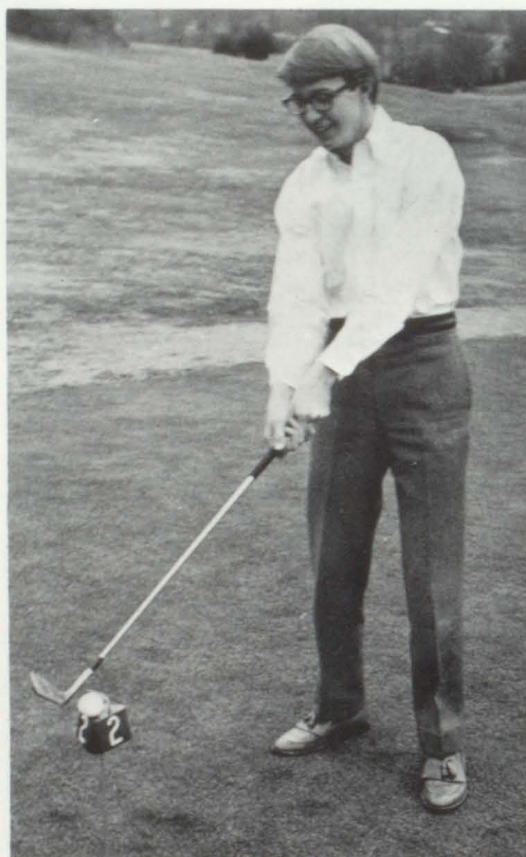

Steve Hagy



Jerry Shaw



Wayne Ogle

GOLF TEAM

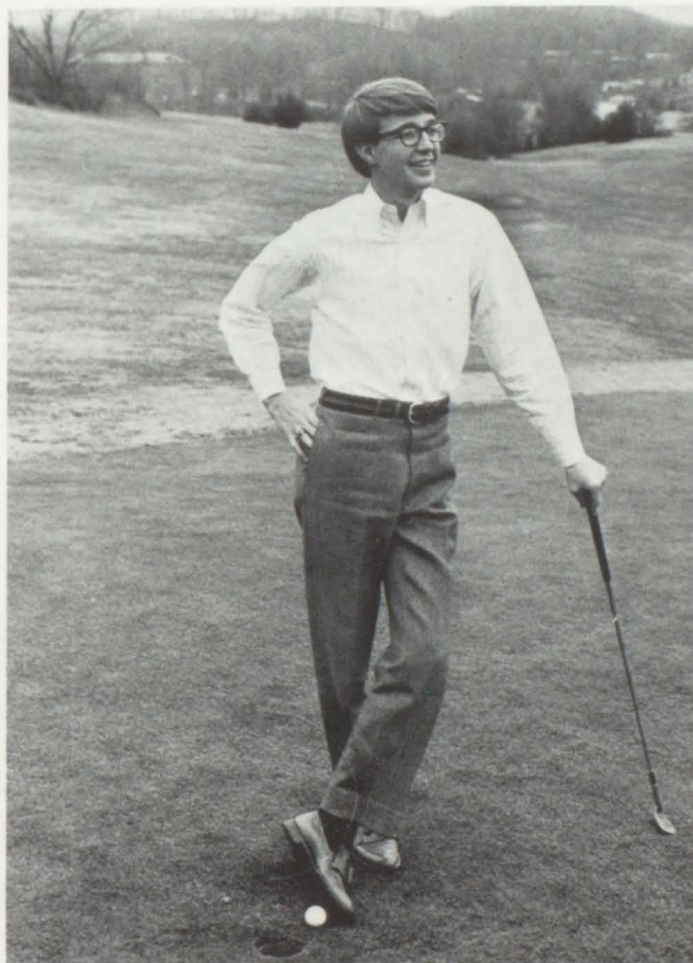

Steve Hagy has found a new kick.



Clockwise, Beverly Bundy, Karen Gillenwater, Kent Caldwell, Lynn Burleson, Lois Shanks, Betsy Kilgore, Randi Parker.

H
E
A
D

C
H
E
E
R
L
E
A
D
E
R



L
Y
N
N

B
U
R
L
E
S
O
N



Lois Shanks



Randi Parker



Karen Gillenwater

V
I
K
I
N
G

C
H
E
E
R
L
E
A
D
E
R
S



Kent Caldwell



Beverly Bundy

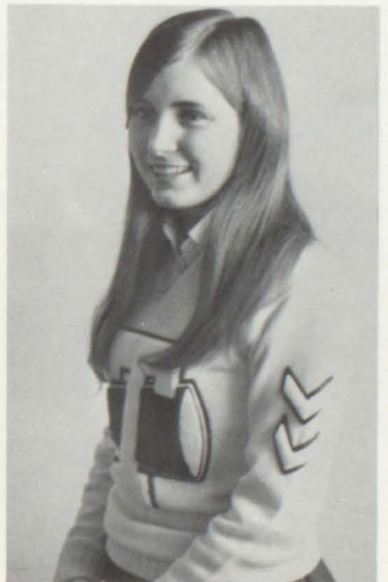

Betsy Kilgore

Nothing unites a student body more than does a club. Through different organizations we become one—striving to better ourselves and the school.



Barbie Lyon assists at one of the frequent club car washes.



Hi-Y Club boys paint signs during V-T week

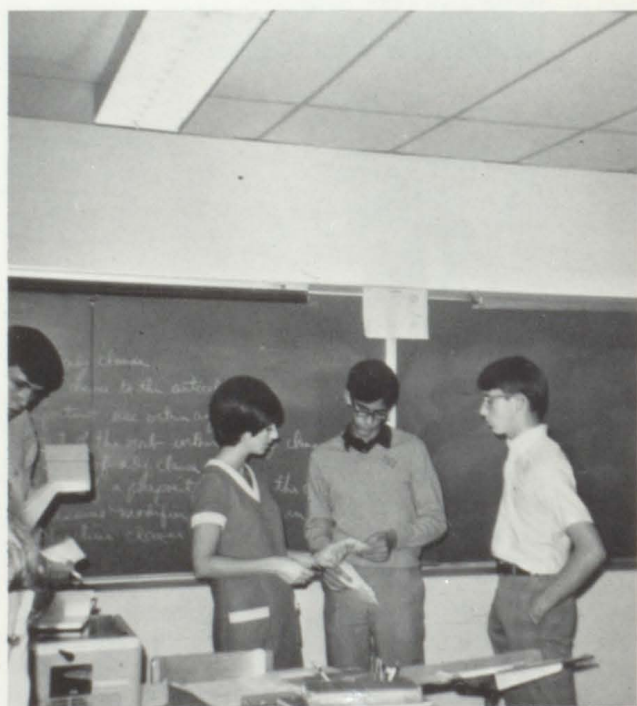

Miss Willis & Cadmus Clubbers examine photos.

Organizations



Anchor club sophomores are auctioned off in a slave sale.



Leigh Neal—Activities Editor; Mary McVeigh—Public Relations Editor; Gina Todd—Class Editor.



Gene McCarty, Editor-in-Chief; Head Photographer

CADMUS

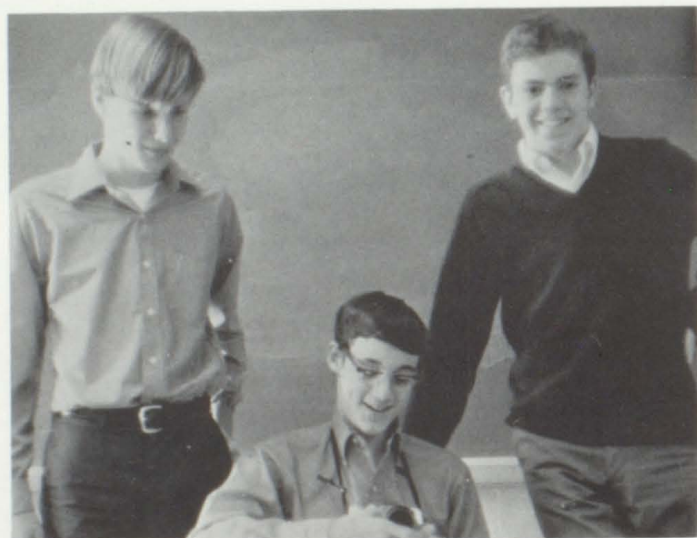

Gary Moore, Jack Kuhnert, Mike Griffin—Photographers



Charlotte Swift, Katy Rogers—Sophomore Class Eds., Susan Overstreet, Cheryl Stone—Freshmen Class Eds.

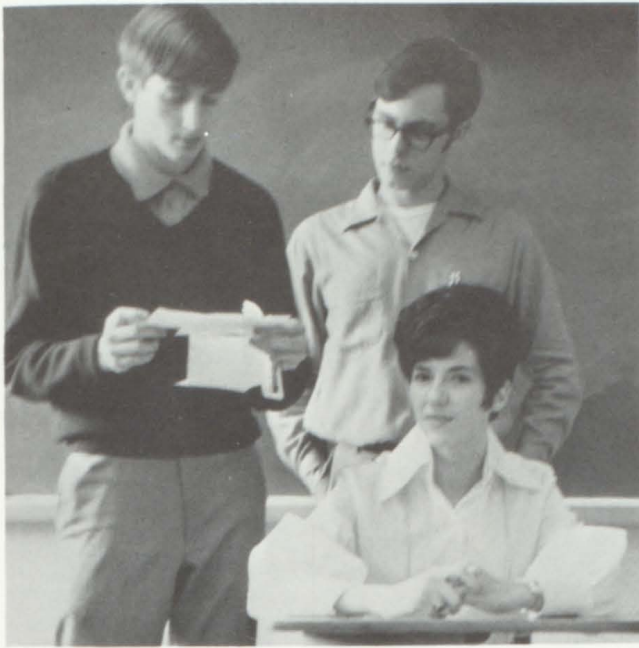

Seated: Tonya Poet—Sales and Asst. Sr. Ed. Standing: Fred Johnson—Business Mgr., David Shanks—Sales.

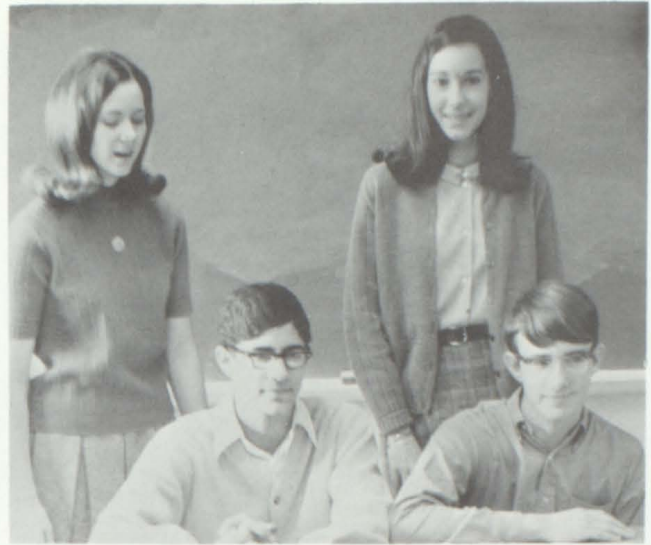

Jules Smythe—Ad. Editor; Don Tolbert—Asst. Ad Ed.; Gwen McCarty—Diary Editor; Lisa King—Faculty Ed.



Jeff Saffer, Paul Frederick—Club Editors

CLUB



Seated: Beth Lane—Sr. Editor; Gray Vance, Susan Spivey—Jr. Editors, Standing.



Miss Willis—Sponsor

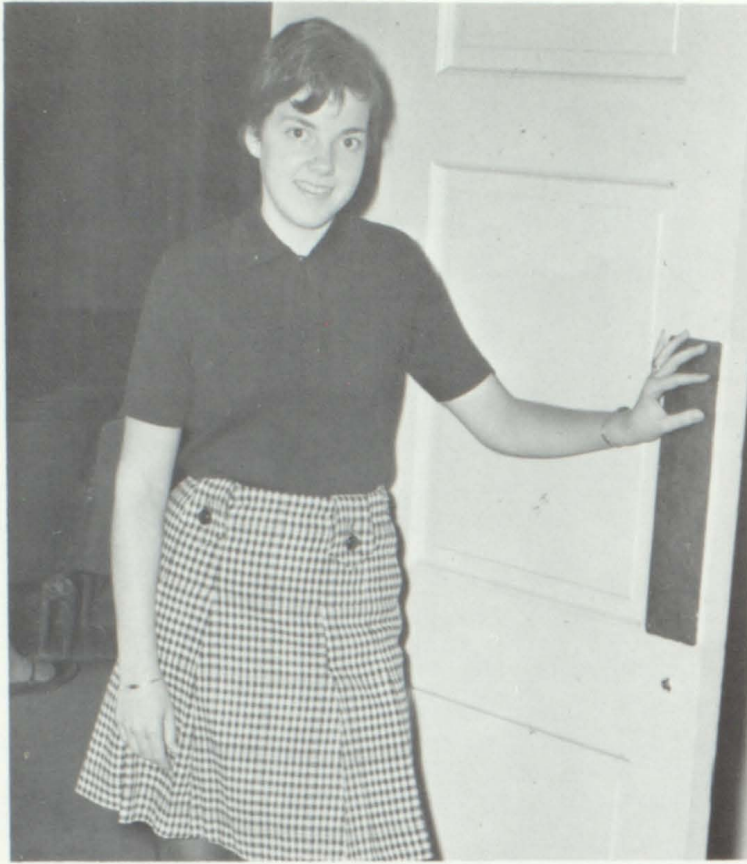

Cheryl Senter, Editor-in-Chief

VIKING



Literary: Pivett, Thompson, Wade, Lilly, Heaton, Smelser.

VOICES

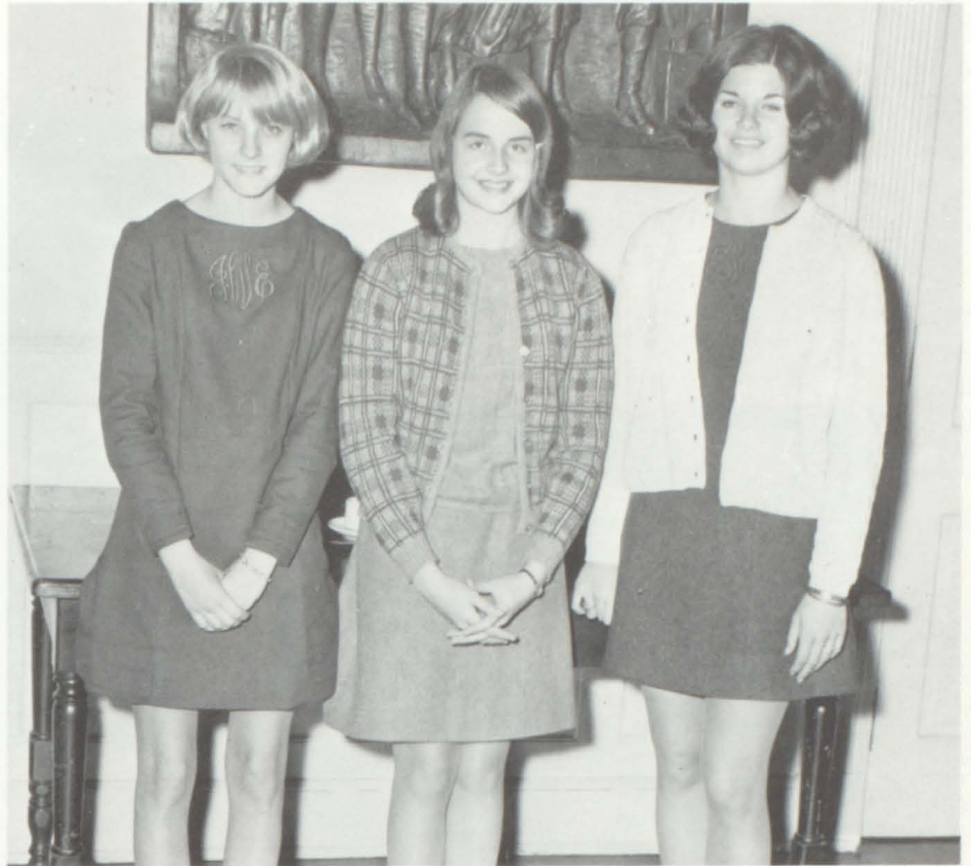

Business: Wampler, Bowen, Burleson.

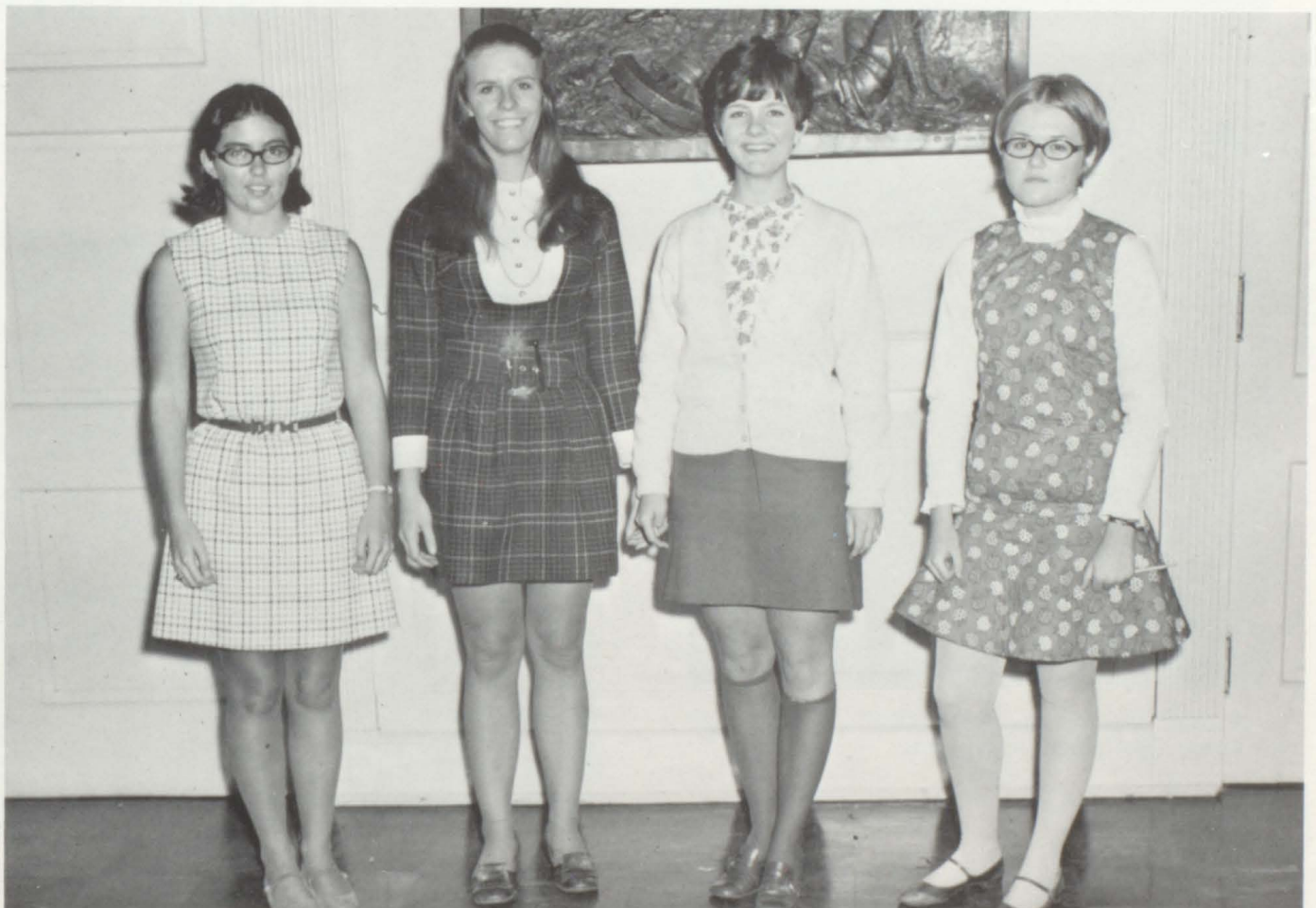

Literary editors: Mervis, McFaddin. Art Editors: McVeigh, Mason.



Editor-in-Chief: Randi Parker



Editors: Randi Parker, Claire Lewis, Debbie Whittaker, Debbie Foster, Alan Stickley.

MAROON



Feature page: Claire Lewis, Kent Caldwell, Aggie Cowan, Lee Caldwell, JoAnne Paty



News page: Neville Kelly, Robert Horning, Julane Foster, Debbie Whittaker, Tricia Hatcher, Lindsey King.



Editorial page: Trina Groseclose, Brennan Daugherty, Kay Galliher, Susan Forbush, Debbie Foster.

AND WHITE

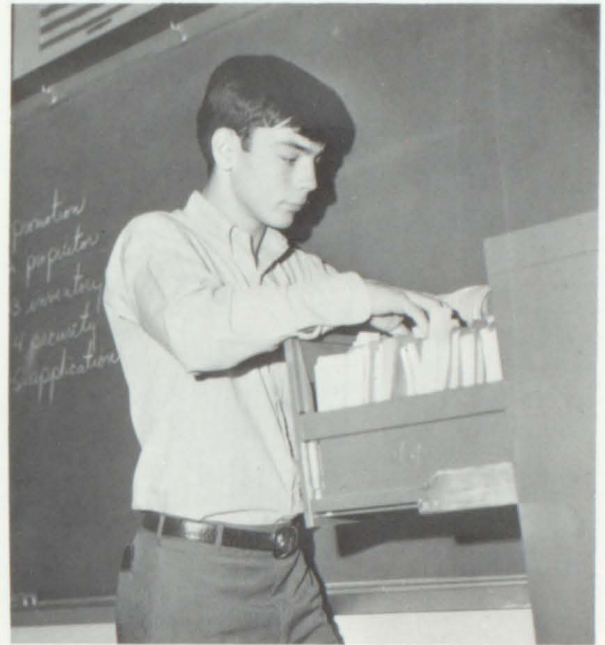

Business Manager: Mike Tranum



Sports page: Peter Todd, Doug Green, Alan Stickley, Fred Stickley, Dennis Wagner. Not pictured—Tommy Rogers.



Sponsor: Mrs. Hickman



*Service
Organizations*



First row: Stophel, Godsey, Diggs, Faniola, Brinsfield, Hagy, Vires. Second row: Trivette, White, Poore, Diggs, Hicks, Taylor. Third row: Boggs, Cash, Callahan, Carrier, Culp,

Harrison, Felty. Fourth row: Poole, Davenport, Heron, Gentry, Donahue, Davenport, Kent.



First Row: Hagy, Faniola, Heron. Second Row: Poole, Davenport. Third Row: Brinsfield, Godsey, Vires.

KAPPA SIGMA TRI-HI-Y

OFFICERS



First row: Jones, Russell, Walsh, Harkleroad, Carr, Kegley, Riley, Wisdom, Dickerson. Second row: Lilley, Morrell, McHaffey, Evans, Marion, Smith, Anderson. Third row:

Lambert, O'Dell, King, Palisano, Odom, Jones, Hatcher. Fourth row: Link, Tobias, Biddle, Cary, Davidson, Lilley, Sykes, Jackson, Thayer.

ALPHA TRI-HI-Y



Landa Anderson



Kay Wisdom

OFFICERS



Sandra Riley



Chris Jones



First row: Parker, Wilkinson, Stewart, Doyle, Cathey, Morris, Bruce. Second row: Todd, Hagerstrom, Burdge, Smith, Bailey, McVeigh, Lewis, Davenport. Third row: Shackelford,

Neal, Kilgore, Wall, Peters, Graham, Lane, Rotenberry. Fourth row: Nuckolls, Paty, Kistner, Myers, Early, Perdue.

THE ANCHOR CLUB

The Anchor Club objectives are: to work together in friendship and loyalty: to serve the school and community, knowing this course will take us over a sea of happiness. It is sponsored by the Pilot Club International. Their sponsor is Mrs. Carrie Painter.



First row: Sturgill, Faniola, Fleming, Arrants, Hopkins, McKee, Dougherty. Second row: Dixon, McKee, Crockett, Stakias, Goins. Third row: Roca, Taylor, Snyder, King,

Spivey, Foster, Foulk. Fourth row: McVeigh, Gillenwater, Belew, Moore, Shinn, Whittaker, Brockley, Slagle. Fifth row: Booher, Davis, Musick, Templeton, Rutherford, Harenburg.



First row: Nuckolls, Paty, Foulk. Second row: Bullock, Early, Neal, Doyle, Morris, Whittaker, Dougherty.



Joanne Paty



Leigh Neal



Donna Morris



Kathy Bullock

OFFICERS



Gloria Foulk



Debbie Whittaker

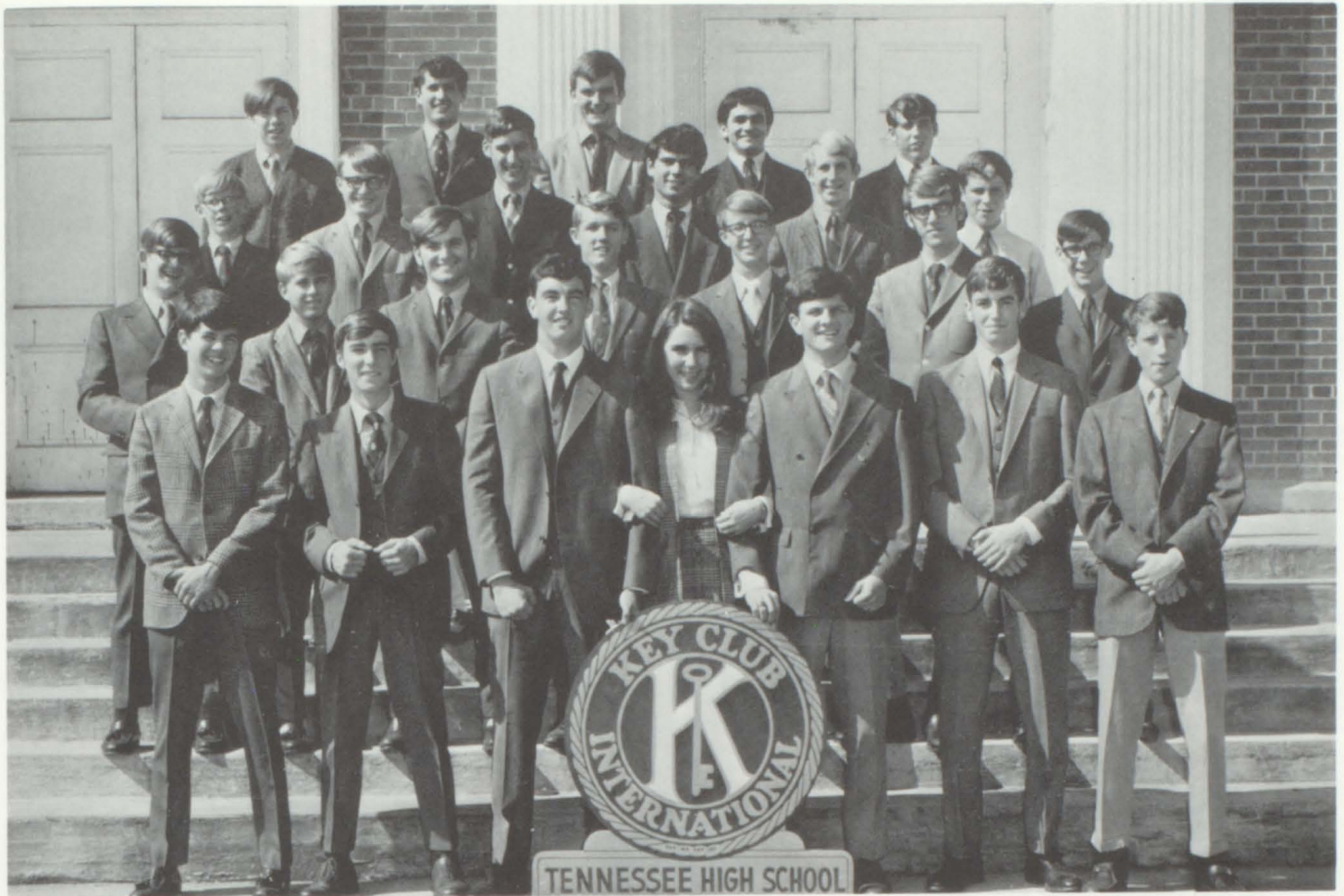

THE KEY CLUB



KEY CLUB LEADERS

Treasurer, President, Sergeant-at-Arms, Sweetheart, Vice-President, Secretary



John Outland



Kent Caldwell



Jeff Creason



Mike Peters



Dave Anderson

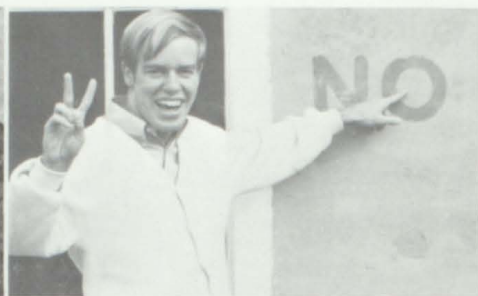

Richard Wall



Jim Daniel



Jim Stoots



Mike Stewart



David Dorsey



Preston Swiney



Brent Rowell



Bob Jessee



Pat Doyle



Tom Jessee



Steve Hagy



Preston Deal



Mike Doyle

The Key Club, under the direction of Mr. Richard Burke, is one of the most active clubs at Tennessee High School. Key Clubbers constantly strive to cultivate social relations, good citizenship, loyalties to the school, and Christian ideals. Their many projects raise money for much needed articles for the school.



Ike Richards



Cary Fulwider



Wes Burlison



Terry Dugan



Buck Pettigrew



Steve Cook



Jim Alderson



Jim McCall



FRESHMAN TRI-HI-Y

Officers: First row: DeCaterina, Horne, Hatcher. Second row: Harkleroad, Leonard. Third row: Nuckolls, Hilton, Wolford.

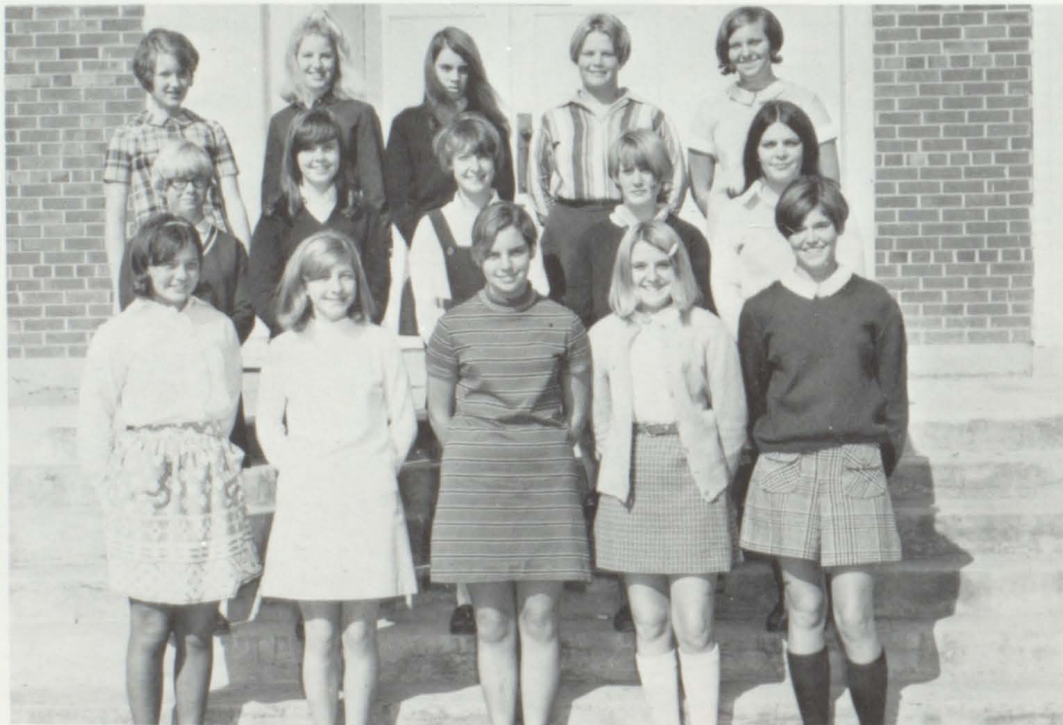

First row: Stitt, Hagy, Rockett, Henderson, Flannagan. Second row: Cooper, Barnes, Faniola, Maxfield, Hartsock. Third row: Fleenor, Lowry, Carrier, Baily, Brown.



First row: Nickels, Nida, Godsey, Felty. Second row: Millard, Shirley, Morrell. Third row: King, Groseclose, Phipps.



First row: Wherry, Whittaker, Hockett, Godsey, Crenshaw. Second row: Taylor, Dunn, Donahue, Hardwick, Smelser, Drake. Third row: Sneed, Slaughter, Jackson, Keith, Feathers, Davenport, Doss, Moore.



Y-TEENS

First row: Booher, Durham, Rutherford, Leonard, White. Second row: Stuart, Leonard, Williams, Stephens. Third row: Hartsock, Kite, Tanner, Leonard, Richmond. Fourth row: Rowe, Bronner, Roberts, Lee. Fifth row: Wilson, Thomas, Penley, Snow. Sixth row: Williams, Nidiffer, Littleford and sponsor, Mrs. Guinn.

OFFICERS



First row: Thomas, Rutherford, Littleford. Second row: Snow, Stephens. Third row: Penley, Rowe, Stuart.



First row: Houser, Crump, Mauney, Devault, Blackard, Royston, Davenport. Second row: Wampler, Bletterman, Fesmire, Criner, Boyd, Murphy, Jones. Third row: Belew,

Arnold, Swift, McFaddin, Cox, Shepard, Spence, Rogers, Hunigan.



First row: Taylor, Lyon, Devault, Jamison, King. Second row: Blackwell, Fankhouser, Hull, Kerr, Williams. Third row: McCarty, Hatcher, Cowan, Mottern, Jones. Fourth row: Jones, Carrier, Winston, Warner, Wall.

CIVINETTES



Katy Rogers



Jeannie Royston



Cindy McFaddin



Sara Davenport



Jane Fesmire



Pam Hunnigan

OFFICERS



Miss Hickman

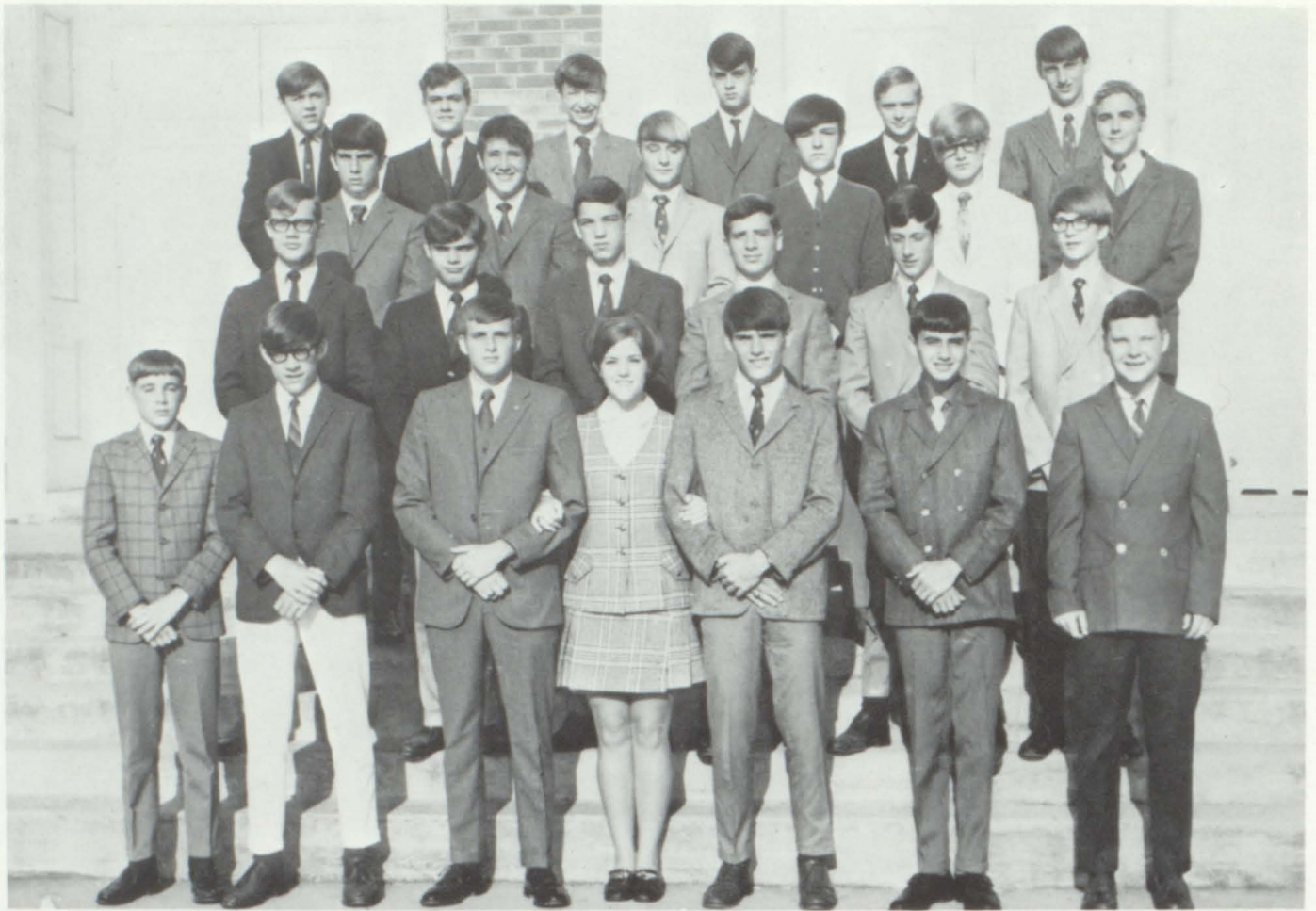

First row: Dugan, Rees, Flannagan, Gillenwater, Rees, Cunningham, Cross. Second row: Kirk, Drake, Reid, Horning, Scott, Hagy. Third row: Boring, Spaulding, Reedy, Bowman,

DeFreice, Preston. Fourth row: Barnes, Dampier, Carroll, Hyder, Staton, Conner.



First row: Flannagan, Gillenwater, Rees. Second row: Drake, Carroll, Preston, DeFreice.

JUNIOR CIVITAN



Reese



Gillenwater



Flannagan

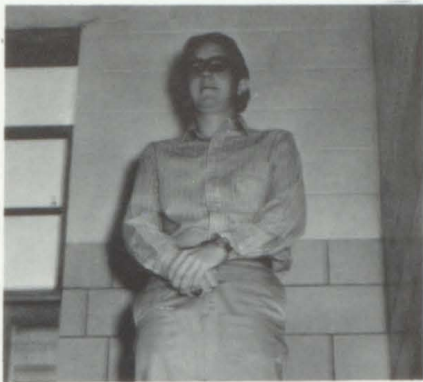

Preston

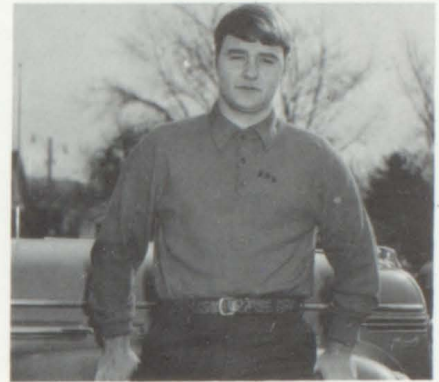

Reedy



Dampier



Barnes



Hagy



Spaulding



Carroll



Hyder



Rees



Cross



Kirk



Scott

JR. CIVITAN



Bowman



Reid



Cunningham

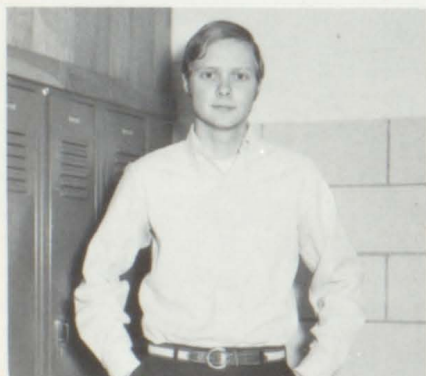

Staton



Horning

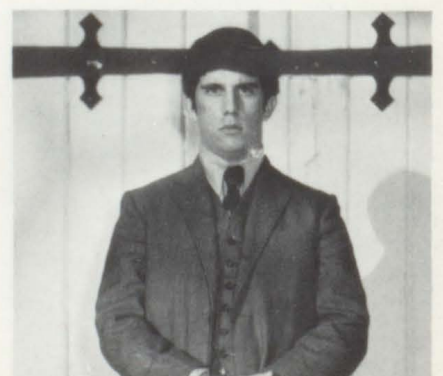

Buring



First Row, Deal, Foster, Shanks, Trnum, Nida. Second Row,
Johnson, Beckner, Wilson, Guinn, McCarty. Third Row,

Tucker, Bondurant, Wright, O'Dell, Johnson, Johnson.
Fourth Row, Ogle, Counts, Decaterina.

BOYS HI-Y



Mike Trantum
President



Lois Shanks
Sweetheart

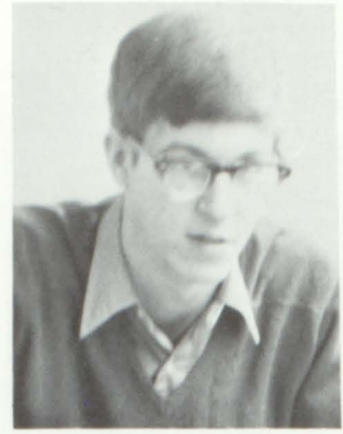

Alan Stickley



Alan Guinn

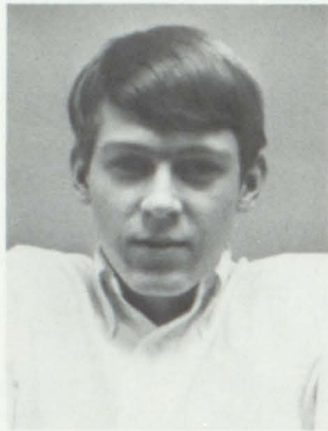

Monne Nidiffer



Bill Wright

HI-Y



Steve Nida
Chaplain

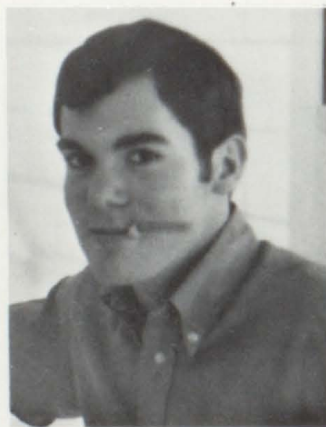

Doug Bonderant

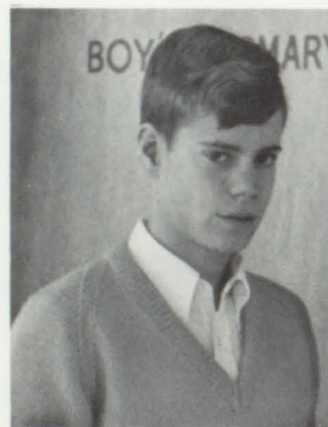

Al Deal
Secretary

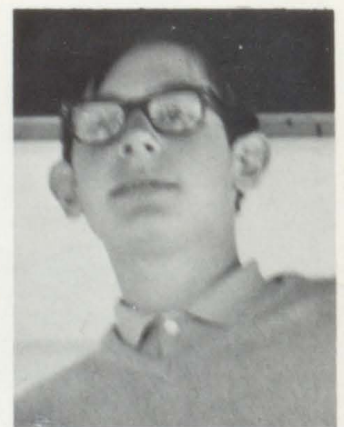

Don Wilson



Tom Gray

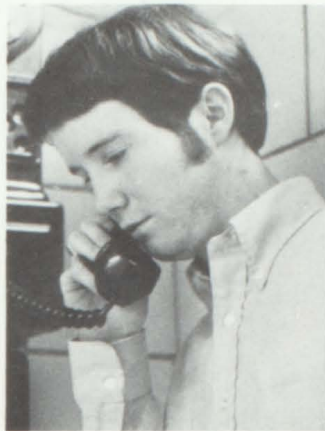

Steve Tucker

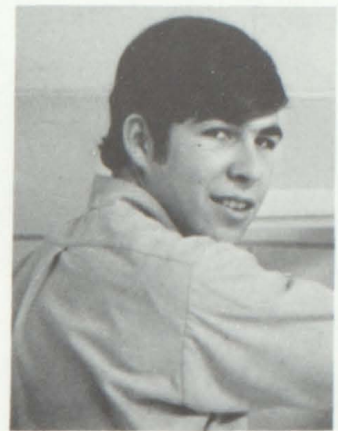

Frank DeCaterina

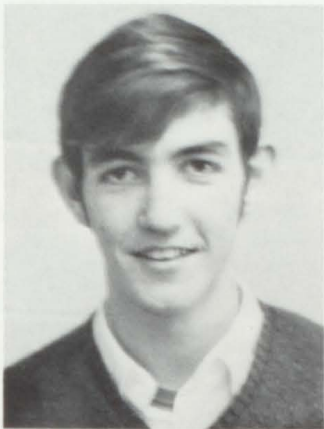

Jerry O'Dell



Walter Johnson



David Counts



Harold Ogle



Gene McCarty
Sgt.-at-Arms

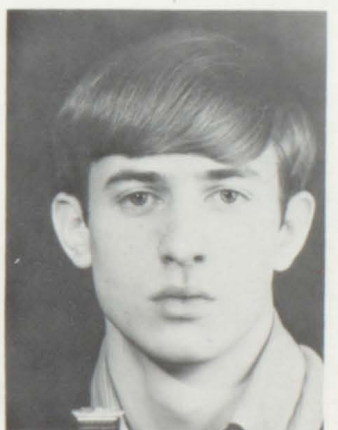

Fred Johnson
Treasurer

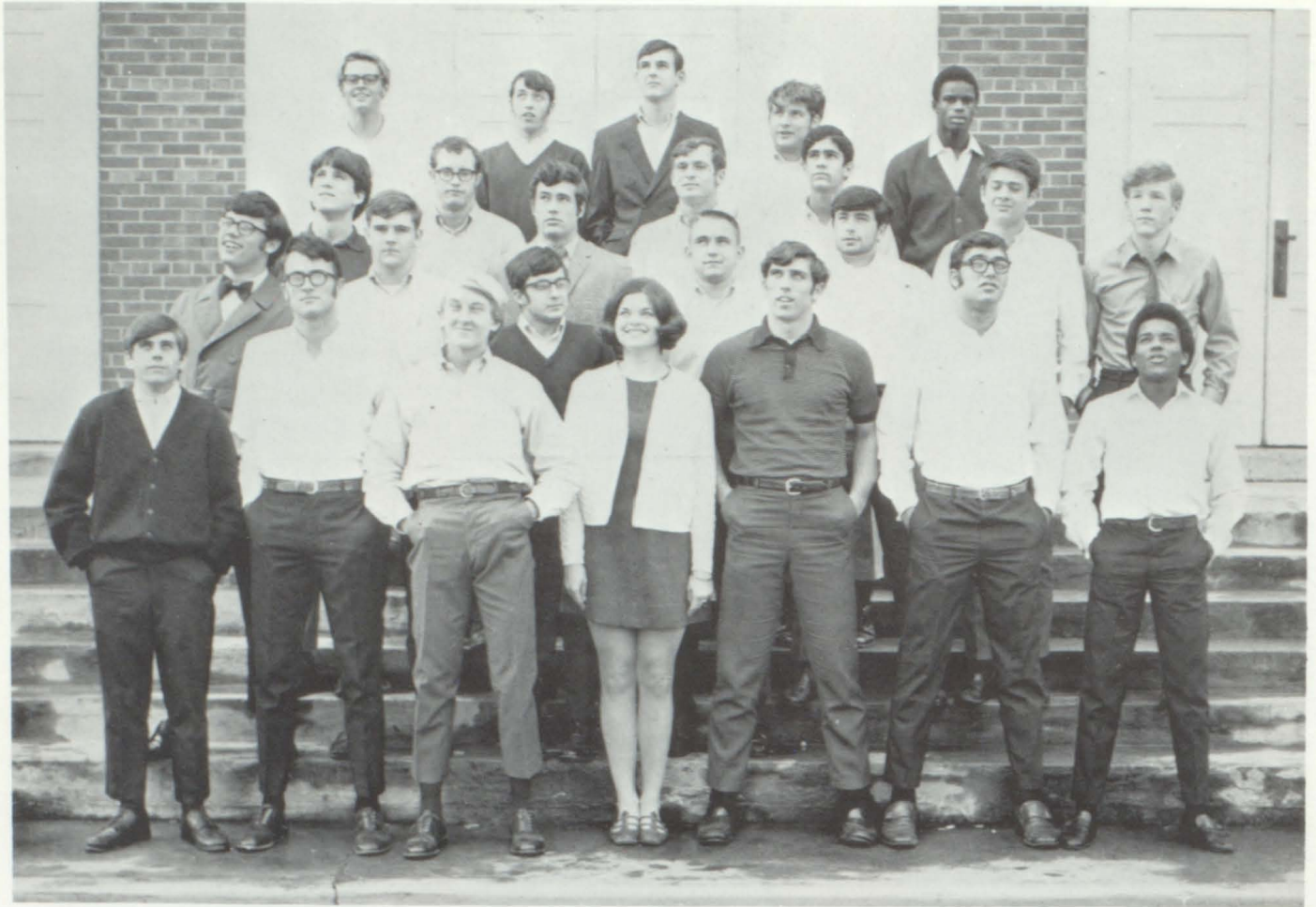

First Row, Hartman, Large, Phetteplace, Burleson, Darnell, Harkleroad, Anderson. Second Row, Anderson, Powers, Faniola, Chapman, Blevins, Boyd, Butler. Third Row,

Jamison, Sneltzler, Crawford, Ford, Smythe. Fourth Row, Boyd, Gibson, Ball, Burdge, McCurdy.

INTERACT



Officers: Boyd, Burleson, Phetteplace, Chapman, Sartell, Bachman, Gibson.



Butch Phetteplace



Lynn Burleson



Sammy Boyd

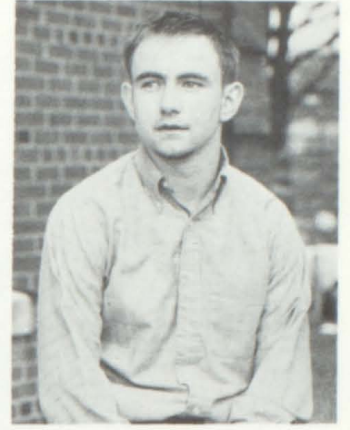

Ernie Chapman

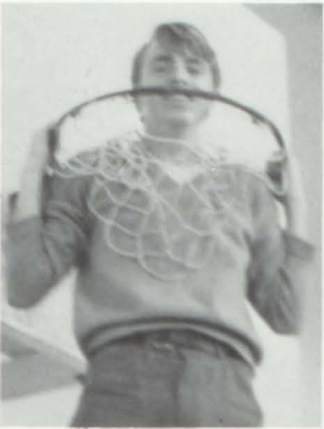

Mike Sartelle

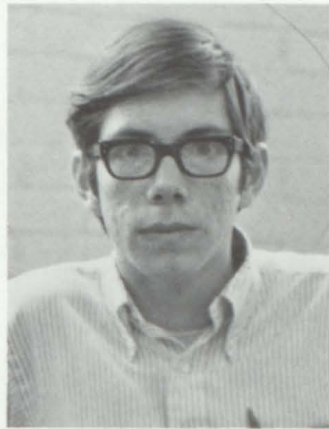

John Bachman



Hoot Gibson

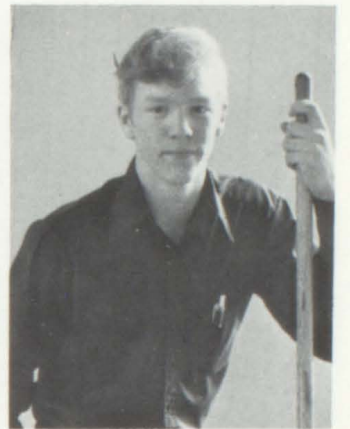

Jeff Butler

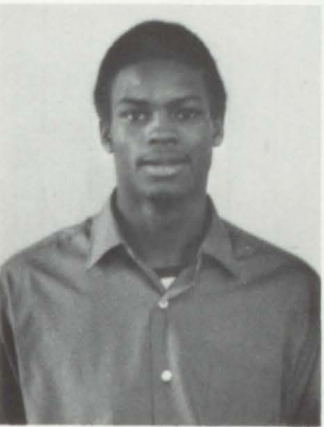

Charles McCurdy

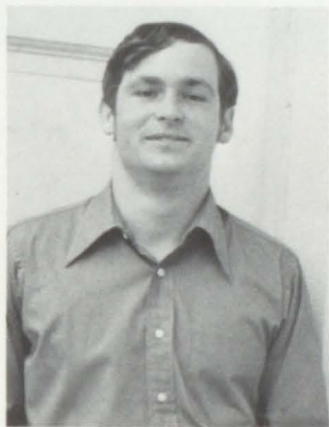

Don Ford

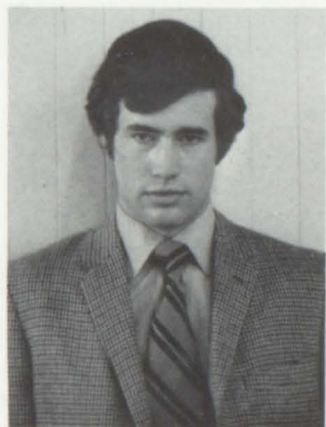

Tom Crawford

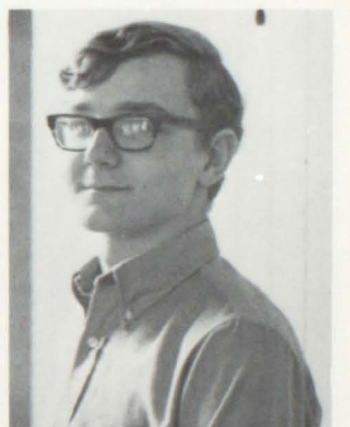

John Thomas



Steve Darnell



Sam Smelser



Mike Massingill



Pete Anderson



Danny Blevins



Gary Burdge



Billy Harkleroad



Charles Martin



Rick Jamison



John Dunlap

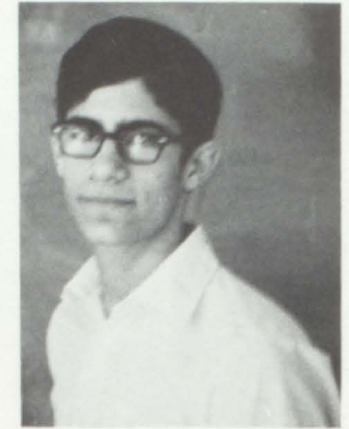

Jules Smythe

INTERACT



Andy Anderson

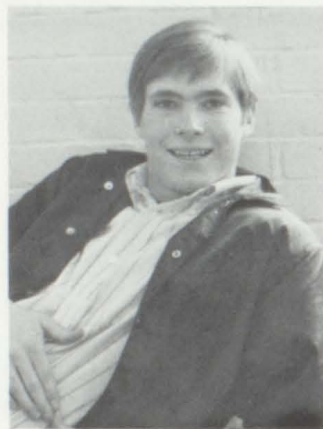

Danny Morris

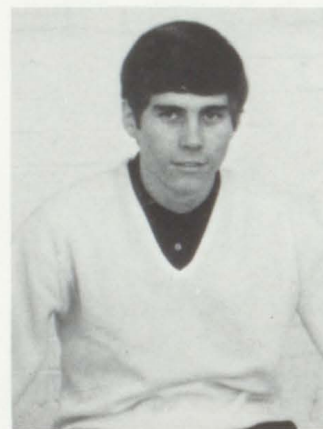

Jim Hartman

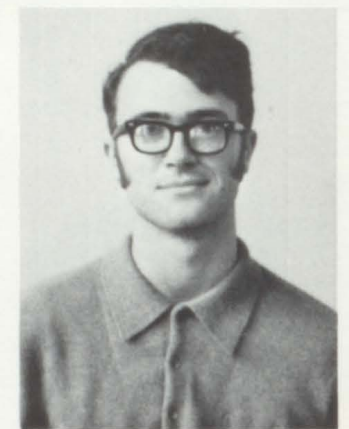

Doug Large

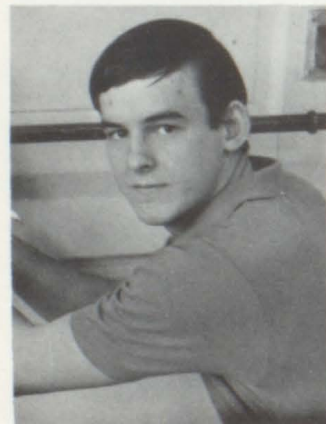

Billy Ball

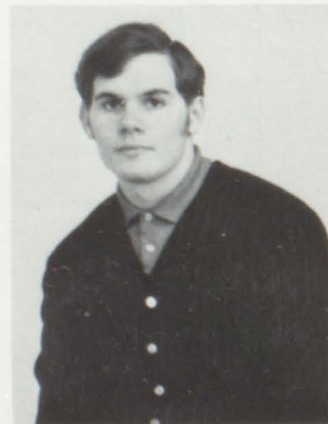

George Anderson



Richard Powers

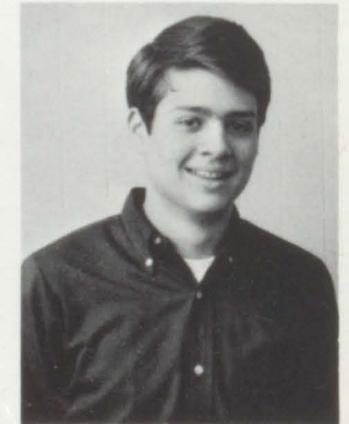

Steve Boyd

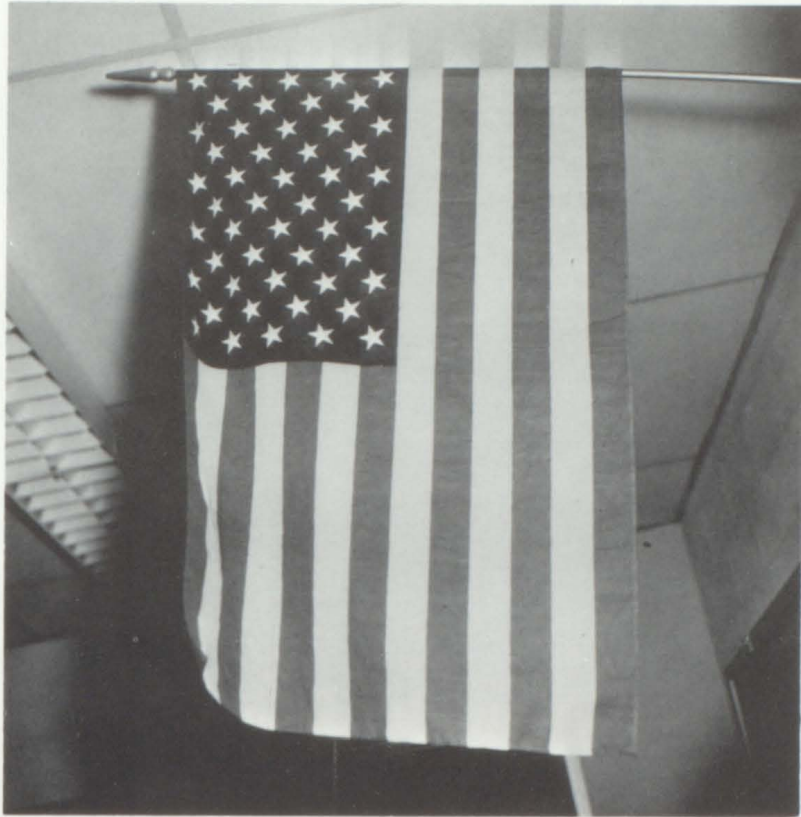

Special Interest

Clubs



FUTURE TEACHERS OF AMERICA

First row: Burkett, Fersai, Poet, Morell. Second row: Anderson, Hashbarger, Ferski. Third row: Cornette, Lunsford, Hodge, Keith.



FTA

First row: Jones, Hodge, White. Second row: Leonard, Brown, Brummet, McNew. Third row: Ellis, Stacy, Vance, Austin.



First row, Hickie, Louis, Hagey, Harkleroad, Smith, Harkleroad. Second row, King, Burke, Scroggs, Sanders, Dunham,

Simpson. Third row, Foster, Dugger, Skeen, Blair. Fourth row, Jarret, Blevins, Oliver, Speer, Pippin

CHESS CLUB



F. Harkleroad



Jarrett



Pippin



D. Harkleroad



FBLA

Officers: Scroggs, Lewis, Harkleroad, Peters, Wright, Brown, Hawkins.



First row: Fishers, Sproles, Peters, Smith, Sheffield. Second row: Hall, Henniger, Price, Wolford, Coleman. Third row:

Lewis, Widner, Harkleroad, Brown. Fourth row: Wright, Hawkins, Harkleroad, Scrogges.



First row: Byington, Spaulding, Riner, Fisher, Austin, White.
 Second row: Williams, Evans, Rosenbalm, Dale, McCary,

Beeler, Bennett.



Officers: Cross, J. Carter, K. Carter, Rotenberry.



First row: Odham, Ellis, Repass, Carter, Morris, Raden.
 Second row: Walsh, Mellons, Carter, Cross, Rotenberry, Los,

Beeler, Carter.

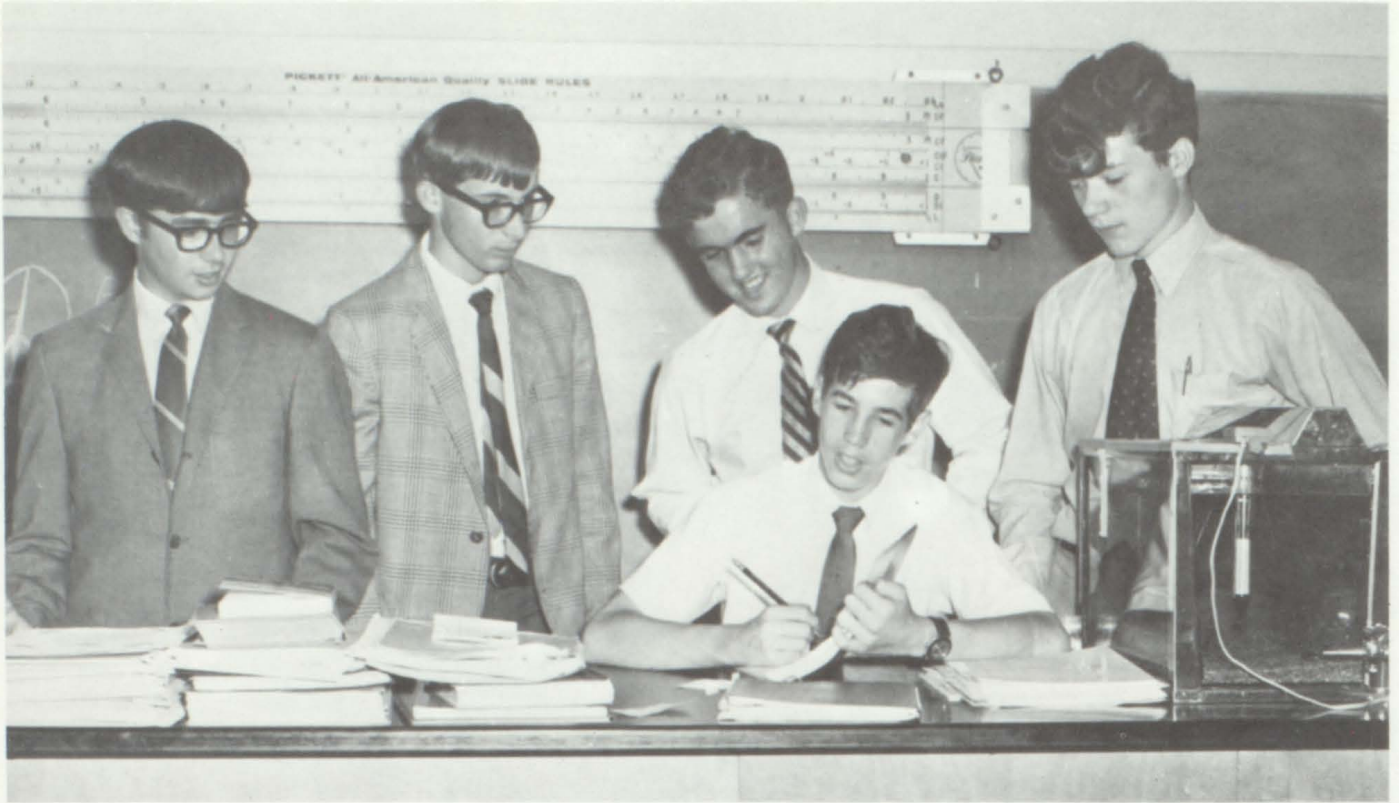

Officers: Leonard, Price, Saffer, Adams, Ragan.



DuBose, Hicks, Vance, Dee, Lisanby.

SCIENCE CLUB

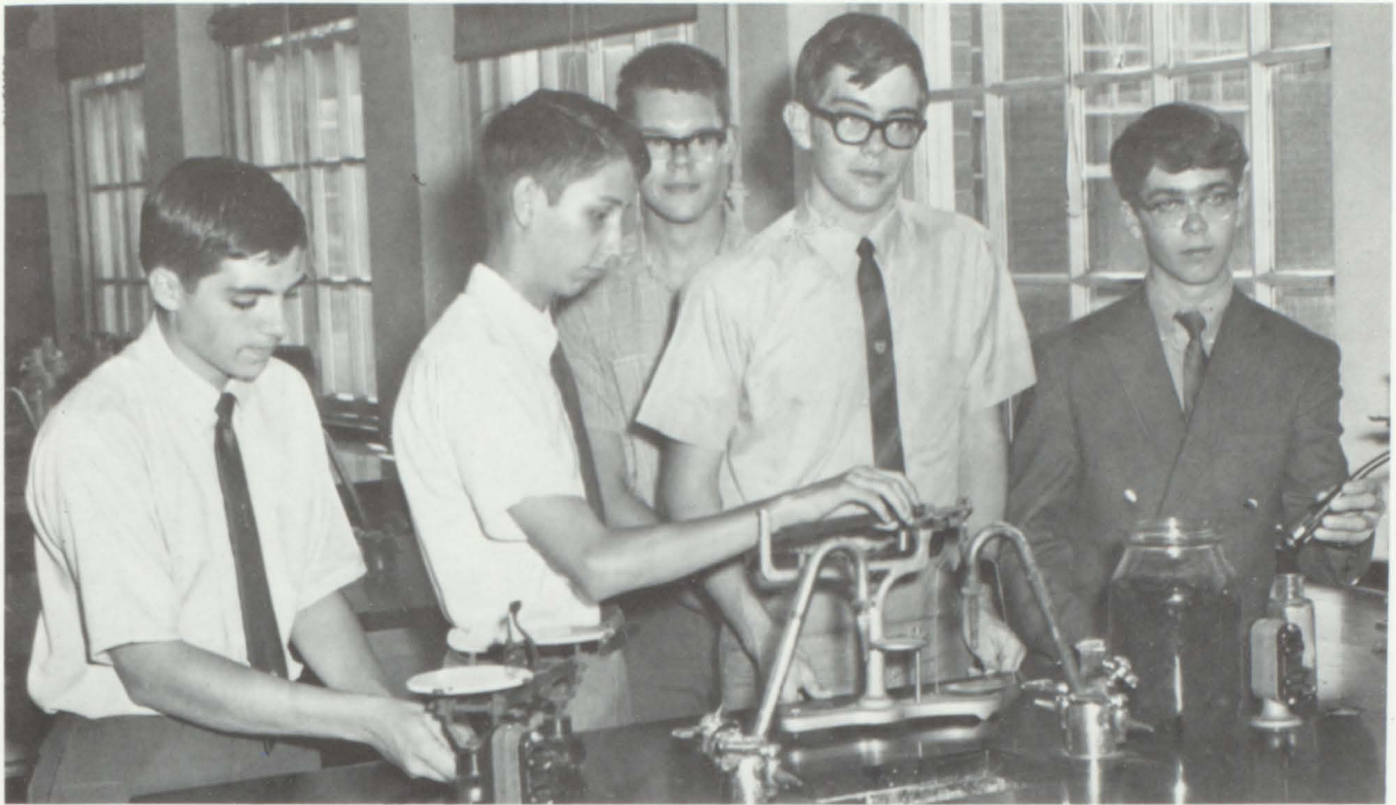

Smelser, Spicer, Jacobs, Porter, Faivre.

BXØ

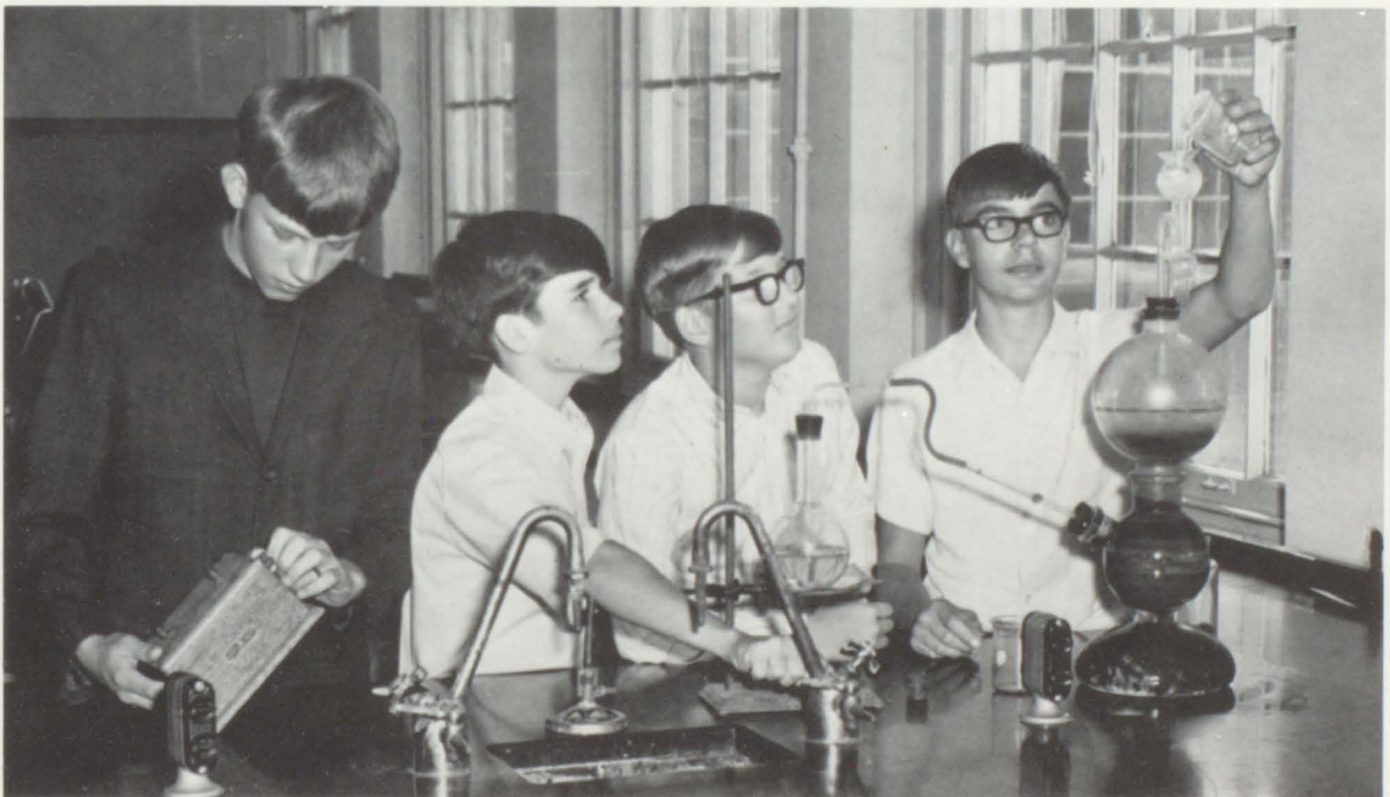

Bolling, Barr, Childress, Booth.



First row: Doug Kistner—sponsor, Moore, Toon, Shaffer. Second row: Sproles, Sproles, Coleman. Third row: Jones, Morton.

VOCATIONAL INDUSTRIAL CLUB OF AMERICA

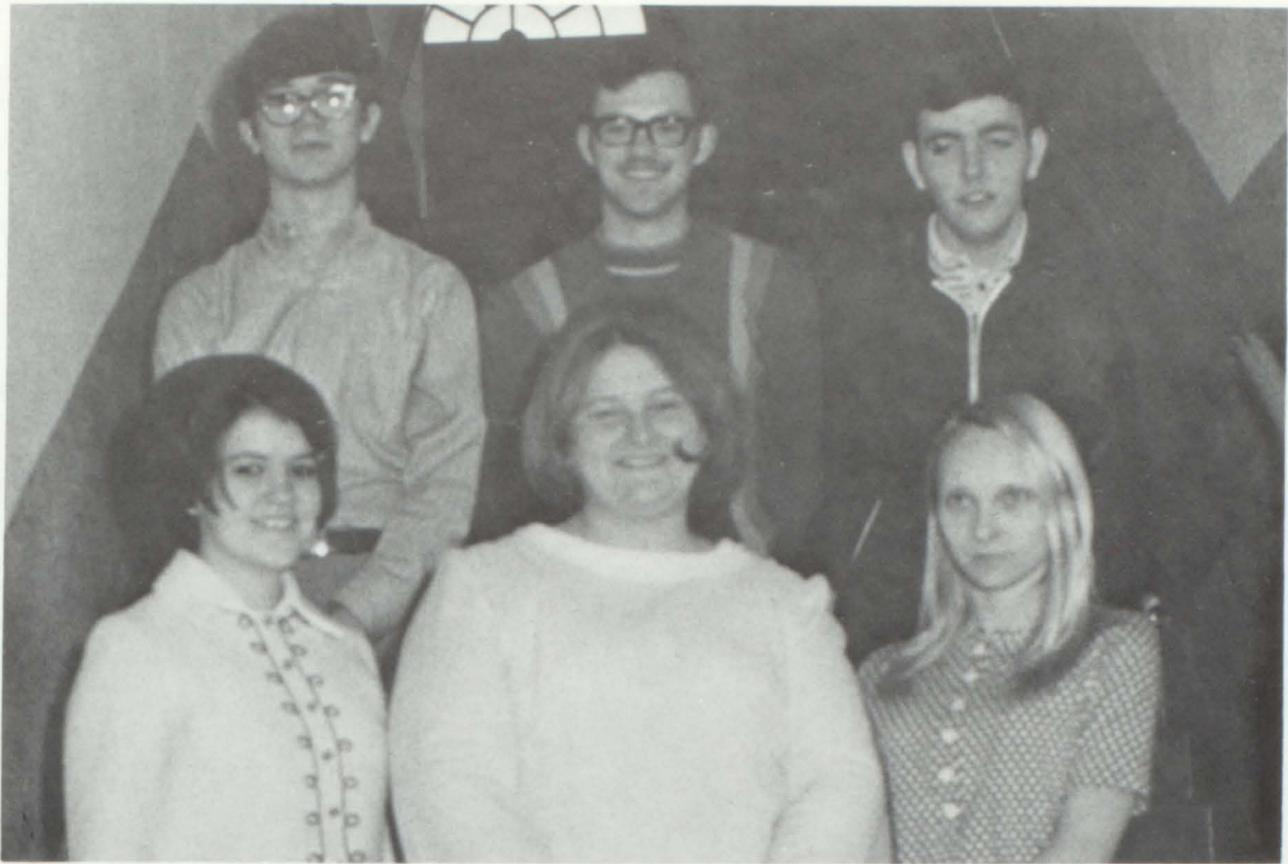

First row: Hartsock, Shoun, Spangler. Second row: Allison, Gibson, Buchanan.

VICA



First row: Whitten, Sexton. Second row: Vance, Lawson. Third row: Wiles, Alderson, Hughes.

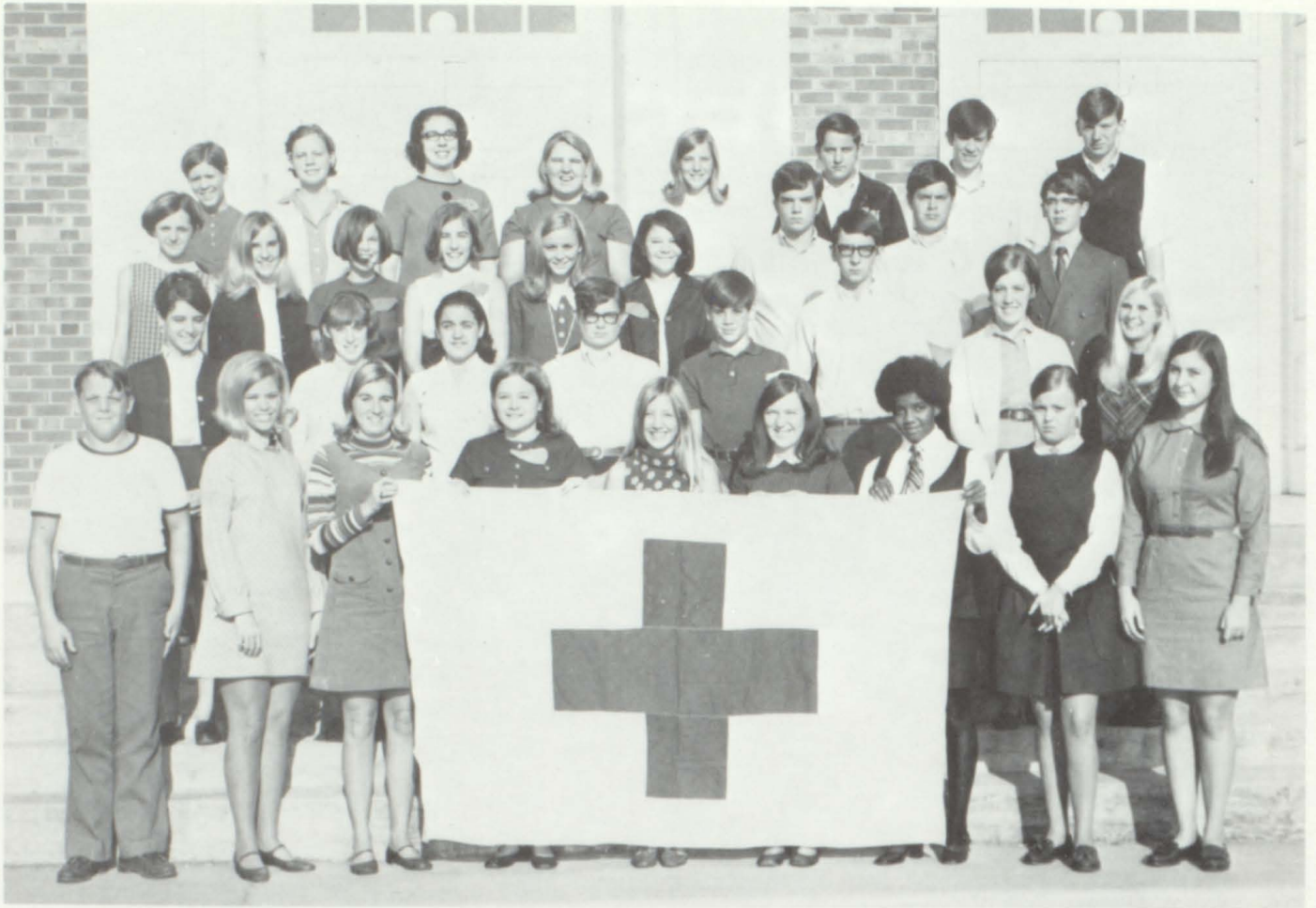

First row: King, Smith, Bailey, Mickey, Wilkinson, Arrants, Dickerson, Harrison, Warren. Second row: Snow, Moore, Collins, Hickie, Bureson, Nidiffer, Morrell, Cathey. Third

row: Kite, Williams, Jamison, Maoney, Mottern, Bletterman, Hensley, Rutherford, Faivre. Fourth Row: Roberts, Fleenor, Cary, Currey, Bradley, Harkleroad, Pritchard, Wilson.



Bailey, Jamison, Smith, Hensley, Mickey, Wilkinson.

JUNIOR RED CROSS



First row: Walls, Faniola, Gibson, Anderson, Doyle, Dugan.
Second row: Wyatt, Smeltzer, Darnell, Blevins, Harkleroad,

Erwin, Boyd. Third row: Barnes, Nida, McCarty, Jamison,
Jessee.

FELLOWSHIP OF CHRISTIAN ATHLETES



FCA OFFICERS

Jessee, Gibson, Harkleroad

The Fellowship of Christian Athletes is one of the largest THS Clubs, composed of athletes competing in a sport and wishing to join the National FCA. One of the FCA's major objectives is to be responsible for opening each athletic event with a prayer and the pledge. The FCA is in its third year at THS.

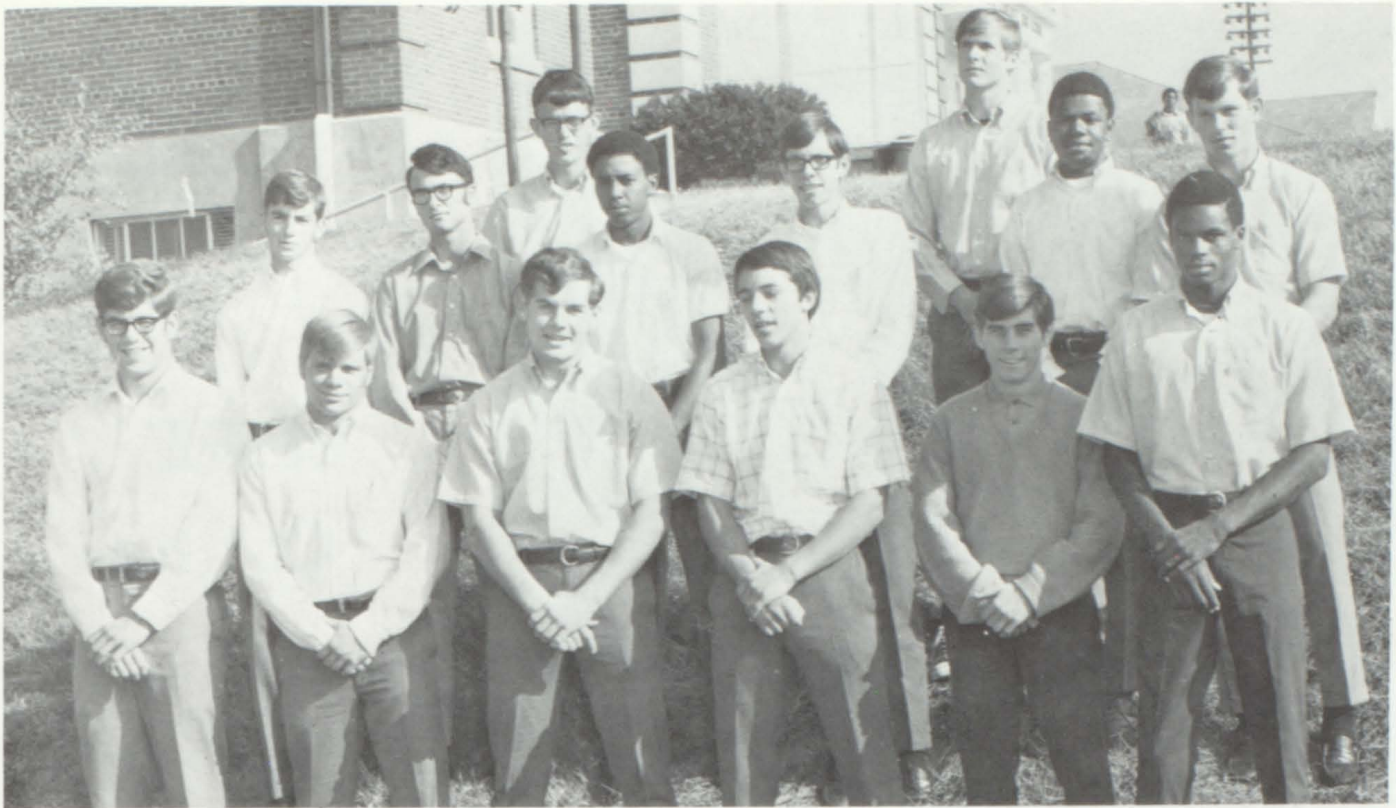

First row: Martin, Briscoe, Anderson, Massengill, Hartman, McCurdy. Second row: Jessee, Large, Lee, Bachman, Walker,

Mitchell. Third row: Rogers, Morris.

FCA



First row: Brown, Louis, Warden, Doyle, Buchanan. Second row: McDaniels, Heath, Vance, Slagle. Third row: Hoskins,

Stacey, Bibee, Tillison.



BIBLE CLUB

First row: Crow, Rice, Gentry, Carter, Cross. Second row: Beeler, Watson, Shoemaker, Carter, Scyphers. Third row: Scyphers, Helms, Cardwell, Hicks, Los. Fourth row: McMinn, Fleenor, Goodman, Hicks, Rotenberry, McCobin. Fifth row: Buckels, Powers, Liverman, Snow, Green.

OFFICERS



Front: Rotenberry, McCobin, Scyphers. Back: Hicks, Carter, Cross, Carter.

FHA



Left: Allison, Warren, Craft. Middle: Lao, Stewart, Hawthorne. Right: Hicks, Harrison, Kimbler, Ingle.



Hawthorne, Hicks, Gill, Stewart, Lao, Saddler, Kimbler

OFFICERS



Claire Lewis



Karen Stewart



Donna Morris



Melanie Merris



Sandra Templeton

NORDIC PLAYERS



Gary Harris



Jeff Guffey



Aaron Hogans



Beth Lane



Mike Hair



Ronnie Green



Polly DeFreice

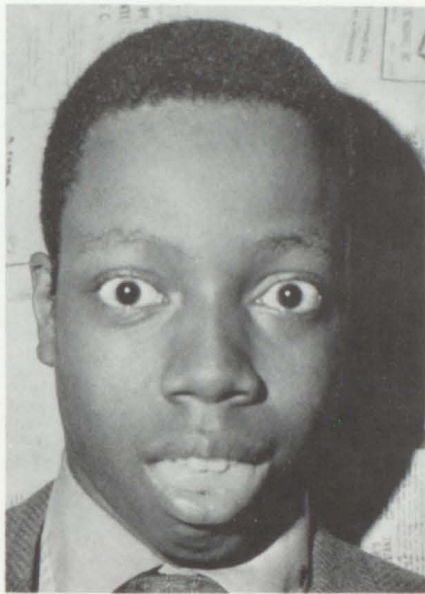

Leonard Carter



Carol Bledsoe



Kathy Morris



Tom Gray

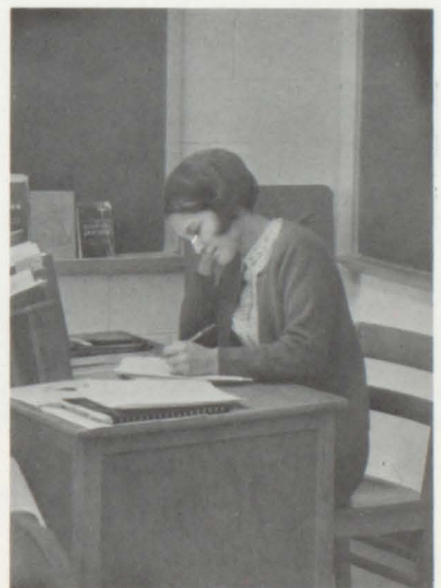

Mrs. White, Sponsor

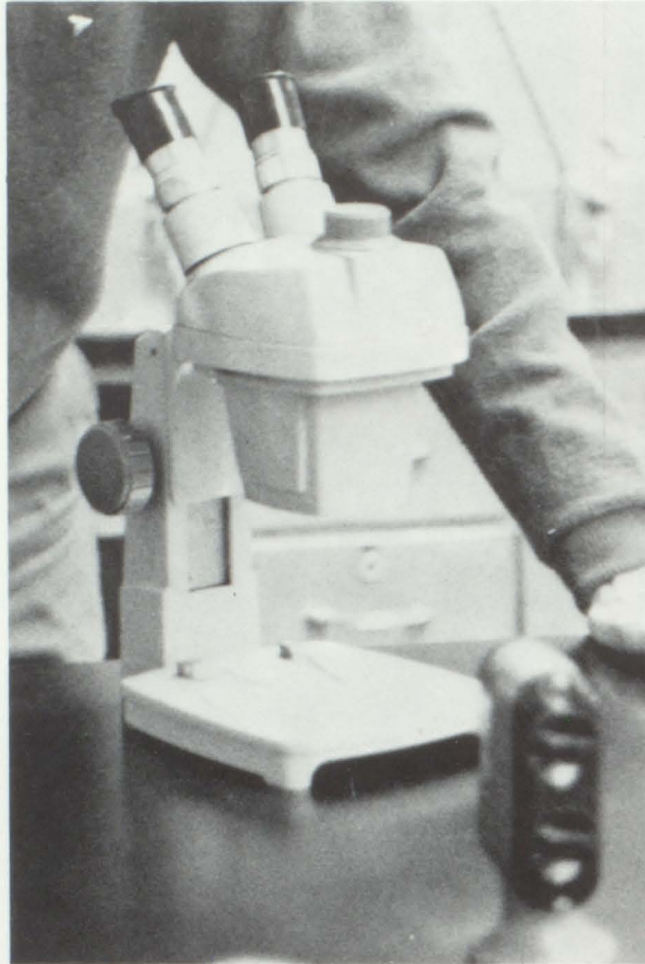

*Academic
Organizations*

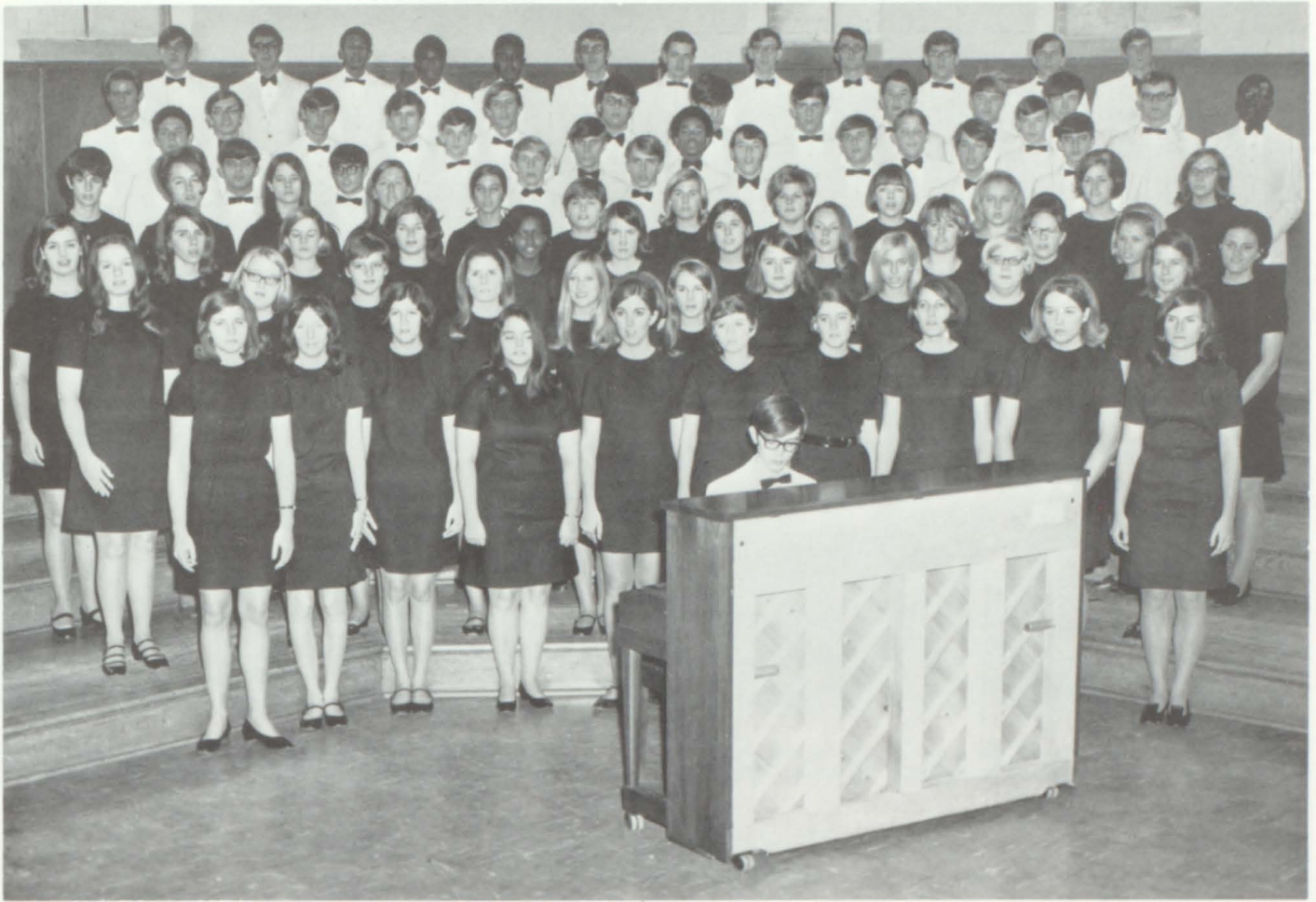

CHORUS



Flannagen, Gibson, Paty



Burroughs

OFFICERS

PIANIST



Front row: Wilkinson, Parker, Lilley, Anderson, Bruce, Morris. Second row: McKee, Price, Smith, McVeigh, Graham,

Jones, Watson. Third row: Trivette, Rowe, Crockett, Templeton, Liverman, Davenport, Tobias, O'Dell, Lewis.

SOPRANOS



Front row: Baily, Stewart, Davenport, Lambert, Lilley, Gillenwater. Second row: Richmond, Hatcher, Morris, Hagerstrom, Gillenwater, Link, Owens, Forbush. Third row:

Nuckolls, Paty, Caldwell, Biddle, Kistner, Burleson, Arnold, King.

ALTOS



First row: Hobbs, Spaulding, Flannagan, Cunningham,
Harkleroad, DeBusk, Leonard. Second row: Pippin, Boyd,

Boring, Harkleroad, Cook, Taylor, Guinn.

TENORS



First row: Doyle, Anderson, Vance, Hartman, King, Gibson,
MacInturff. Second row: Phipps, Tate, Drake, Anderson,

Tillison, Sartelle, Reedy, Lee. Third row: Martin, Lethcoe,
Outland, Lee, Large, Pettigrew, McCurdy, Bowman, Morris.

BASSES

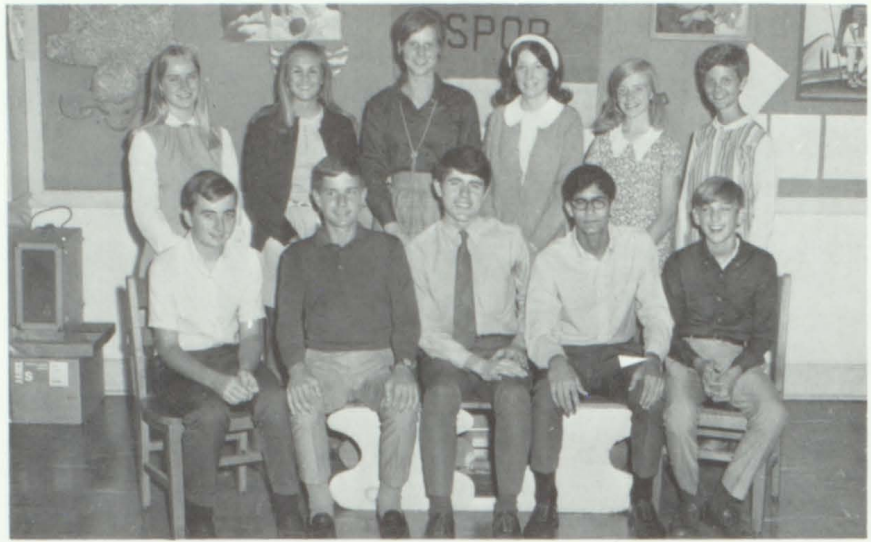

First row: Lamie, Berkheimer, Burja, Smythe, Anderson. Second row: Caldwell, Foulk, Galliher, O'Dell, Davenport, Hardwick.



First row: Senter, Jacobs, Burja. Second row: Nelson, McKee, O'Dell, Evans. Third row: Rosenbalm, Thayer, Foulk, Hair.

JUNIOR CLASSICAL LEAGUE



First row: Whittaker, Bailey, Stone, Lock. Second row: Baily, Moore, Hardwick, Overstreet, Poet, Lowry. Third row: Elliot, McCormick, Jacobs, Davenport, Cary. Fourth row: Nidiffer, Goodman, Counts, Johnson.



First row: Wagner, Fleming, O'dell, Caldwell, Campbell. Second row: Gibson, Jones, Galloway, Fankhouser, Faidley, Wampler. Third row: Galliher, Blackard, Jones, King, Arnold, Swift. Fourth row: Hatcher, Winston, Faivre, Deal, Green, Blair, Burroughs.

JCL

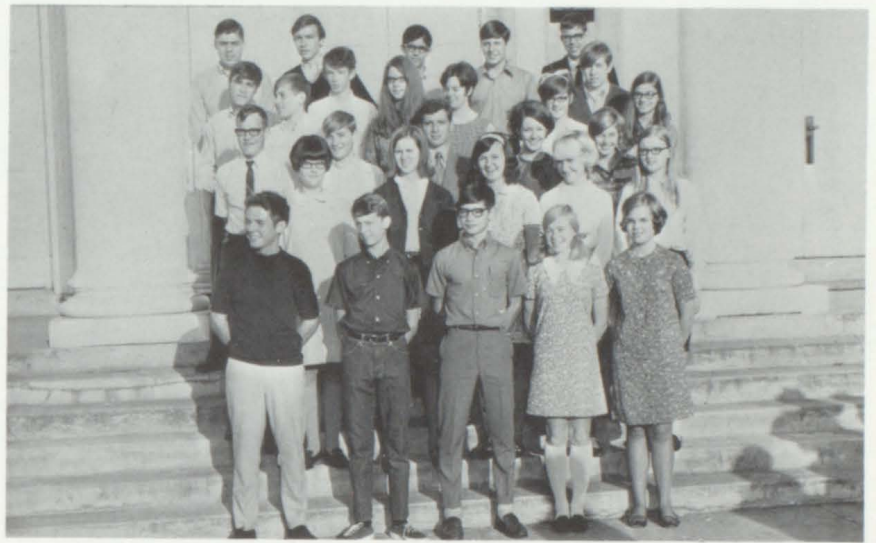

First row: Vance, Vanhoy, Smith, Davenport, Russell. Second row: Erwin, McCarty, DeVault, Criner, Rush. Third row: Burke, Eads, Horning, Kerr, Kelley. Fourth row: McCall, Johnson, Hughes, Thompson, Bernot, Littleford, Stewart, Cowan. Fifth row: Cole, Hagy, Smythe, DeVault, Frederick.



First row: Booth, Collins, Smith. Second row: Lamie, Morrell, Rockett, Hoover, Nicar. Third row: Dunham, Anderson, Jamison, Wade, Feathers, Jackson, Kistner. Fourth row: Blevins, Pippin, Trivette, Long, Jones.



Officers: President, Terry Dugan; Vice-President, Betsy Kilgore; Secretary, Gary Harris; Music Chairman, Steve Boyd.

LE CERCLE FRANCAIS



First row: Belew, Rowe, Brown, Poet, Kilgore. Second row:

Butler, Hagy, Harris, Conner, Boyd.

First row: Fleenor, Mitchel, Mallicote, Christenson, Calderbank. Second row: Green, Boyd, Oliver, Campbell, Chesnutt, Waycaster, Berry, Lee, Scroggs.



First row: Jackson, Watson, MacFaddin, Jarret. Second row: Terry, Wherry, Massingill, King, Helms, Hilton. Third row: King, Wampler, Whittaker, Sturgill, Broome, Terry.

First row: Scyphers, Calhoun, Good, Leonard, Brinsfield, Durham. Second row: Hagy, Tolbert, Porter, Reid, Bowery, Vaught, VanPoole, Wolf, Bachman.



First row: Millard, King, Harrison, Nickels. Second row: Scott, Griffin, Hamrick, Saffer.

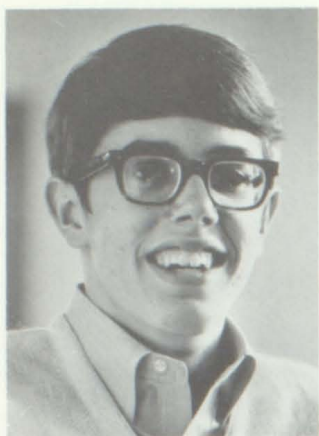

Steve Nida



Karen Gillenwater



Lois Shanks



Randi Parker

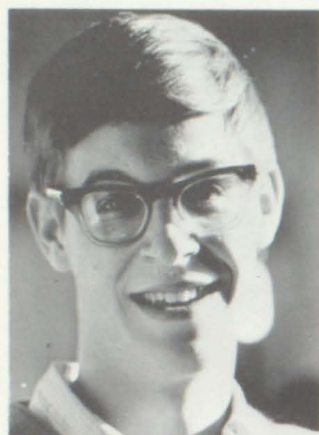

Alan Stickley



Kent Caldwell

NATIONAL HONOR SOCIETY



Terry Dugan

TWO-YEAR MEMBERS

Steve Nida
Karen Gillenwater
Lois Shanks
Randy Parker
Kent Caldwell
Alan Stickley
Terry Dugan
Tonya Poet
Cheryl Senter
Gene McCarty

ONE-YEAR MEMBERS

Janet Heron
Claire Lewis
Melanie Merris
Jane Early
Fred Harkleroad
Mike Tranum
Mike Doyle
Susan Ashe
Randy Nelson
Marla Lambert
Polly DeFriece
Robin Rotenberry
Jill Donahue
Debbie Brockley
Jeff Saffer
Theda Rutherford



Tonya Poet



Cheryl
Senter

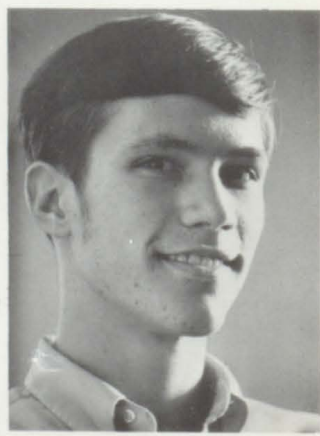

Gene
McCarty



Seniors: First row: Heron, Lewis, Merris, Early. Second row: Lambert, Harkleroad, Trnum, Nelson, Doyle, Ashe.

NHS



Juniors: DeFriece, Rotenberry, Donahue, Saffer, Brockley, Rutherford.



Tennessee High School
Viking Band



Head Majorette: Theda Rutherford. Drum Major: Pat Flannagan. President: Paul DeFriece. Chaplain: Phil Price. Secretary: Janet Heron. Treasurer: Ned Spaulding. Vice-President: Tim Rees.

OFFICERS

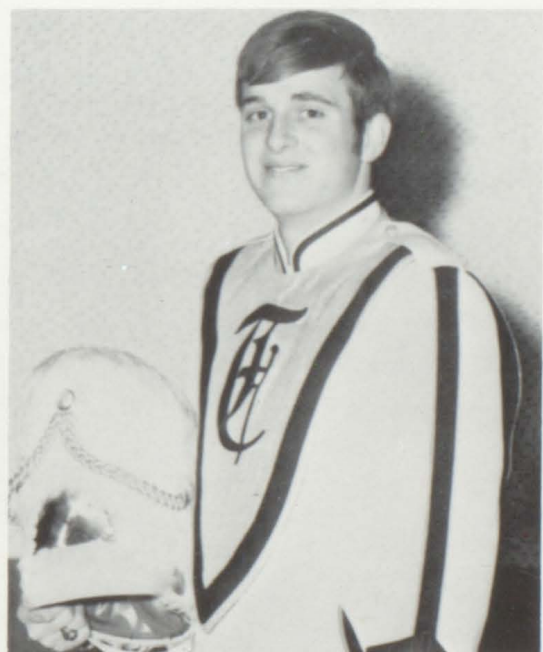

Drum Major: Pat Flannagan

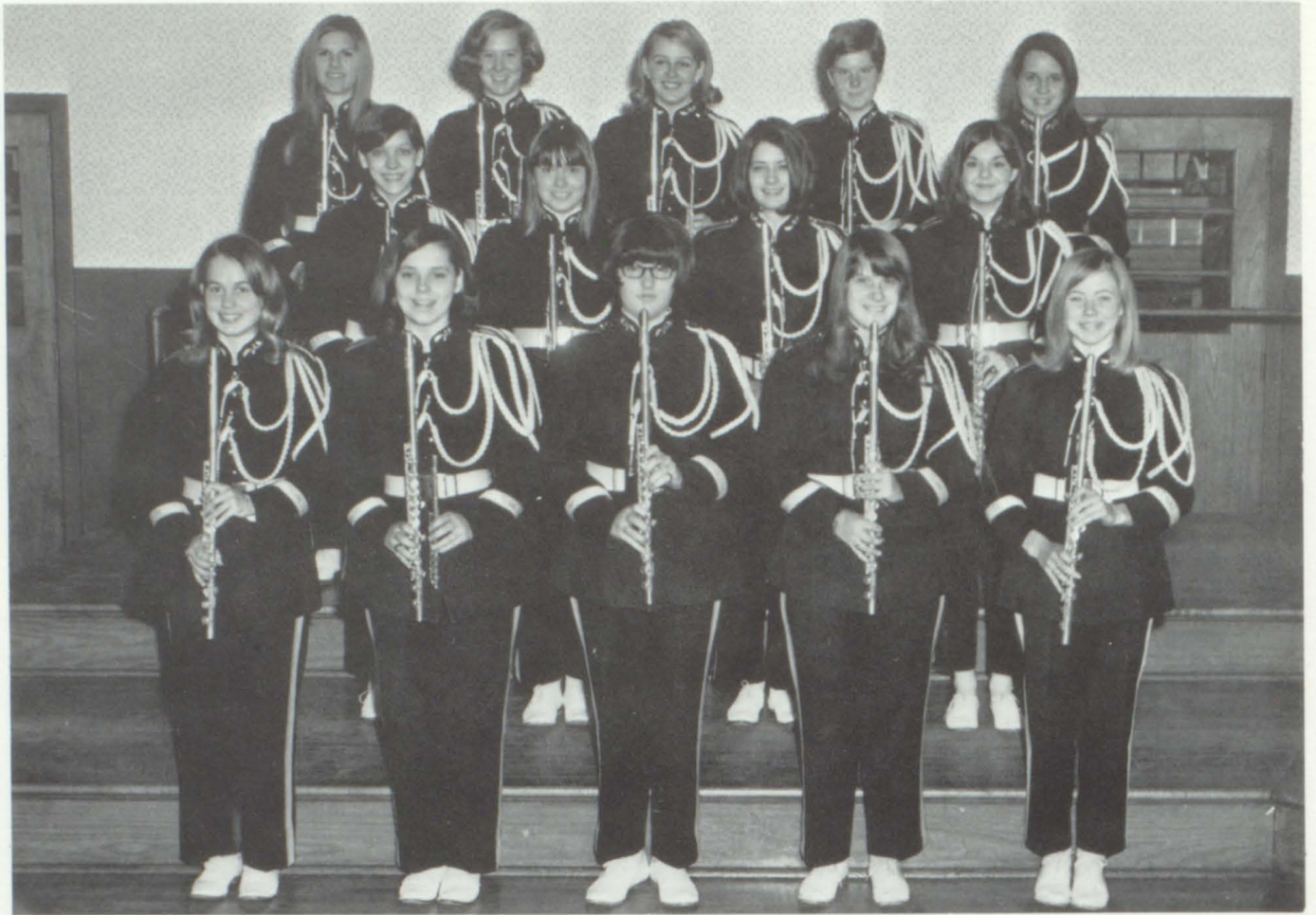

Flutes—First row: Crenshaw, Diggs, Erwin, Calhoun, Davenport. Second row: Boggs, Henry, Massengill, King.

Third row: Heron, Donahue, Felty, Moore, Rutherford.



Oboes—Davenport, Warner.



Clarinets—First row: Vires, Hardwick, Davenport, Brochley, Blackwell, Whittaker. Second row: Taylor, Wherry, Godsey, Poole, Brinkley, Crockett, DuBose. Third row: Leonard,

Smith, Doss, Cambell, Hambrick, Fleenor, Drake, Jackson. Fourth row: Alston, Wall, Powers, Nuckolls, Slagle, Coppage, Burke.



Bass Clarinets—Hagy, Royston, Collins, Jacobs, Carroll.



Saxophones—Fleenor, Dugan, Vance, Bowman, Poole, Rees, Pierce, Minerich, DeFriece.



Horns—Johnson, Feathers, Spaulding, Hagy, Pippin, Diggs.



Trumpets—First row: Drake, Dunham, Cunningham, Flannagan. Second row: Harkleroad,

Leonard, Tolbert, Stine, Childress, MacFaddin. Third row: Frederick, Hicks, Wallace.



Trombones—Harkleroad, Leonard, Garner, Smelser, Saffer, Kistner, Price, Adams.



Baritones—Horning, Kistner, Scott, Reid, Preston



Basses—Hobbs, Pettigrew, Clendenom, Rutherford, Reedy.



Percussion—MacInturff, Kirk, Brinsfield, Trivitte, Smith, Canada, Sheffield.



Our thanks to the many Bristol businesses who have made this annual possible by buying advertisements.



One of Bristol businesses is Erwin's Florists.



Biff Burger is one of Bristol's many drive-in restaurants.

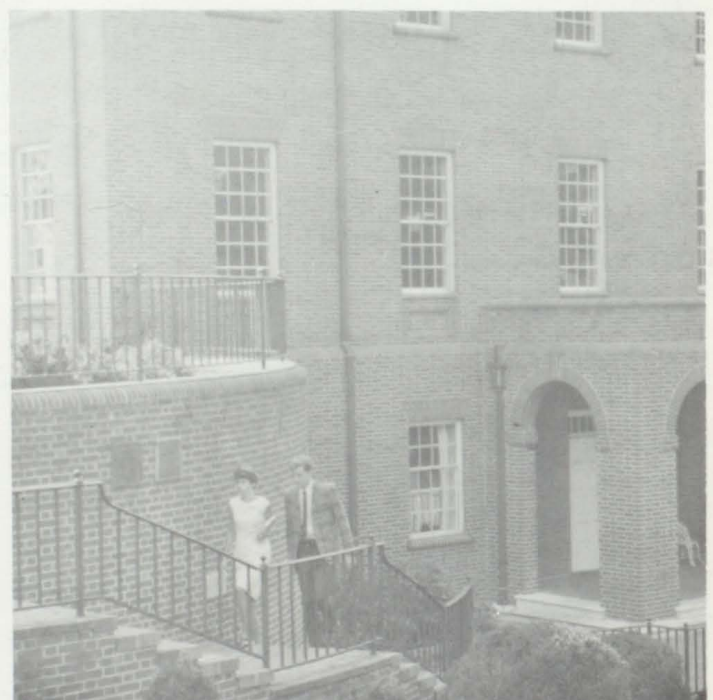

Students climb steps at Bristol's King College.

Advertisements



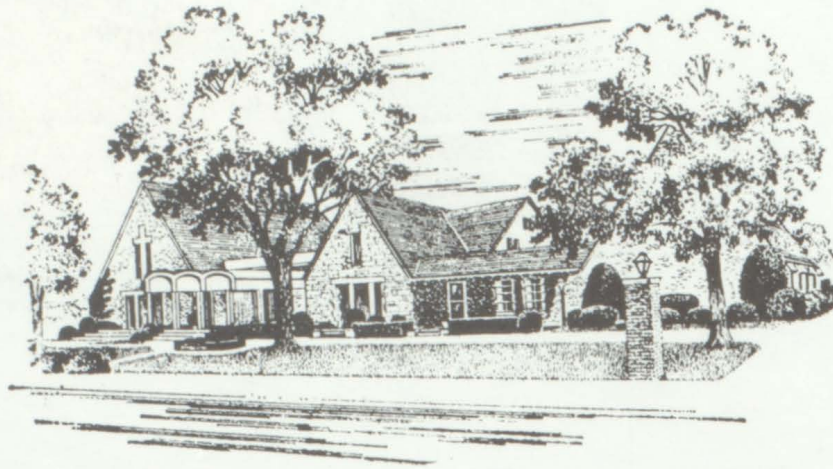

AKARD FUNERAL HOME

West State Street
764-5112

David Akard
David Akard, Jr.

Completely Air-Conditioned

Bristol's Newest and Most Modern Funeral Home

Private Family Room-Hammond Organ

Private Chapel-Eight Private Slumber Rooms

Personal Service

"A Funeral home That is a Garden Setting"

BILL GATTON

Chevrolet-Cadillac

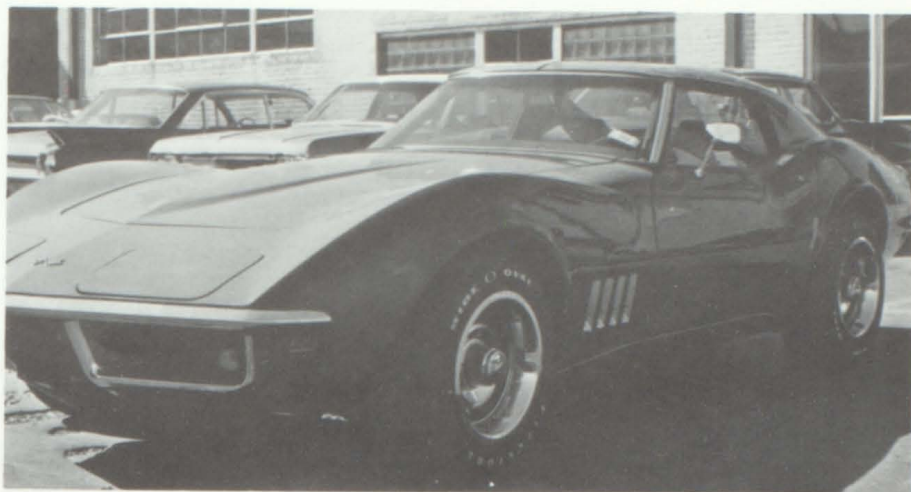

"You can trade with Bill Gatton-more people are."

CAPITOL

INSULATION

SERVICE

715 Bluff City Hwy.
Bristol, Tennessee

EASLEY INSURANCE AGENCY

Twin City Federal Building

Bristol, Tennessee-Virginia

Phone 764-2112

FIRST FEDERAL SAVINGS & LOAN

110 Piedmont Street

Bristol, Virginia

Ez powers opens an account at . . .



BUNTING'S DRUG STORE

420 State Street Bristol, Tennessee



David Beckner and Cary Fulwider order lunch at . . .

GLIDDEN PAINT & DECORATING CENTER

Complete Line of Glidden Paint

Artists' Supplies

Wall Papers

Unfinished Furniture

Lee Taylor-Branch Manager

FASHION SHOP

Smart Apparel

Janet Heron and Janey Hagy are pleased at. . .



604 State Street

Bristol, Tennessee

HOUSE OF ROSSOFF

Custom Draperies

Fabric Fair

Fashion Fabrics
Woolen Knittings Shoppe



Polly DeFriece and Robin Massengill shop for material.

FRANKLIN

SAVINGS

AND

LOAN

29 6th Street

Bristol, Tennessee



Black Diamond Enterprises, Inc.



BRISTOL VIRGINIA 24201

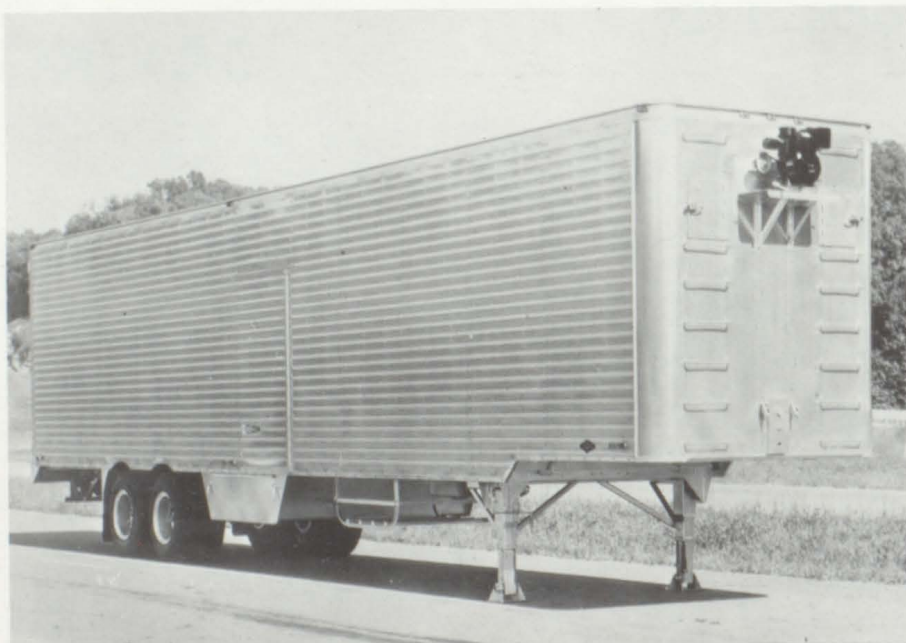
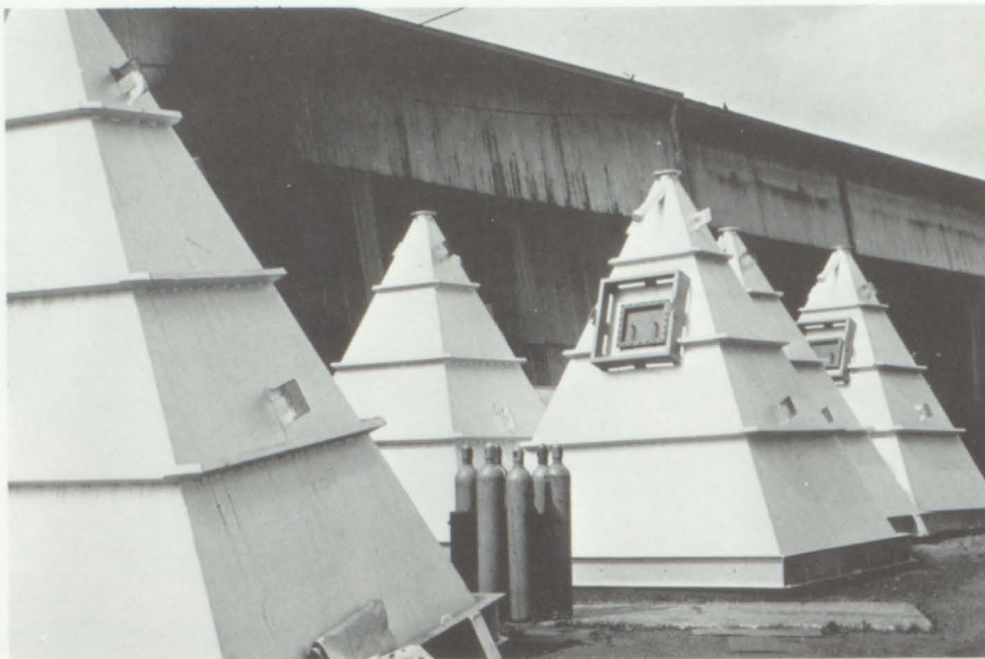

RANGE
WHOLESALE MEAT
COMPANY



1133 McNeil Street

Bristol, Virginia

DANIEL ARTS ANTIQUES



Claire Lewis browses at. . .

224 Piedmont

Bristol, Virginia

BRISTOL HOME TRADE STORE

Shoes for the Entire Family

Across from Cameo Theater

708 State Street Bristol, Tenn.

Member of Master Charge

Jim Cowan-Manager-764-2442

BURROUGHS SHOES

626 State Street

Bristol, Tennessee



Melanie Mervis assists Rhonda Bourne and Gena Creason with shoes at . . .

FIRST NATIONAL EXCHANGE BANK



Bristol, Tennessee

Three Offices:

Lee Highway

Downtown

West State

THE DANDELION

"Fashion with the Young Look"

634 State Street

Bristol, Tennessee

37620



BRISTOL TENNESSEE ELECTRIC SYSTEM

37 Fourth Street

Bristol, Tennessee

Compliments

Of

A

FRIEND



Becky Bruce admires a coat at . . .

QUALITY SHOP

Southside Shopping Center

Bristol, Tennessee

GENERAL SHALE

Compliments of the

Nation's Leading

Manufacturer of

Fine-Face Brick

Johnson City, Tennessee

GRAHAM SCHOOL PICTURES INC.

Corner Edgemont and Duncan

Bristol, Tennessee



Rhonda Graham works at . . .

**YELLOW COACH
LINES INC.**

520 E. Mary Street

Bristol, Virginia

669-4841

INTERSTATE MOTORS INC.

1120 W.State Street

Bristol, Tennessee

MOORE'S POTATO CHIP CO.

Commonwealth Avenue

Bristol, Virginia

JOHNSON'S FABRIC SHOP



Terry Poole buys material at . .

50 Cliffwood Road

Bristol, Tennessee

CLARK & PALIN DRUGS INC.

Edgemont Shopping Center

Bristol, Tennessee

DOAK PRINTING COMPANY

804 Anderson Street

Bristol,

Tennessee

PIPPIN'S FLORIST



Karen Stewart and Randi Parker browse at . .

202 Maple St.

Bristol, Tennessee

BALL BROTHERS FURNITURE



Becky Wilkinson admires furniture at . . .

306 State St.

Bristol, Tennessee

McDONALD'S

123 Blountville Hwy.

Bristol, Tennessee

H.P. KING CO.

State Street

Bristol, Tennessee

"Serving the
Community for
Eighty Years"

DIXIE COCA-COLA BOTTLING COMPANY



Fred Johnson Knows "Things Go Better With Coke."

EDMONDS BROTHERS SUPPLY CO.

Bluff City Highway

Bristol, Tennessee



Ned Spaulding trades with . . .

PATY LUMBER CO.



"Everything to Build Anything"

941-943 State Street
Bristol, Tennessee—Virginia

EAST TENNESSEE APPLIANCE INC.

24 Fourth Street

Bristol, Tennessee

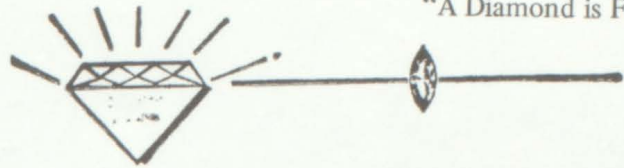

"A Diamond is Forever"

Our
31st
year

THE JEWEL BOX

Home Owned and Operated

THE TRI-CITIES FINEST DIAMOND
VALUES SINCE 1939

529 State Street

Bristol, Va.

REMINE - NUCKOLLS



Wayne McReynolds assists Sheila Nuckolls.

RALPH'S WASHMOBILE



Car wash service is complete at . . .

Newton and Douglas Streets
Bristol, Virginia

VAN DERVORT'S, INC.

518 State Street

Bristol, Tennessee

Compliments

Of

KING

COLLEGE



Richard Walls stocks up at . . .

DEVAULT'S INCORPORATED

14 Lee Street
Bristol, Virginia

REMINE GOBBLE, INC.

Bristol's Smartest Men's Shop

PARAMOUNT BUILDING
BRISTOL, TENNESSEE 37620

"Featuring THE LOFT"



Ed Ringley helps Terry Dugan.

DOMINION LIFE INSURANCE

Jessee C. Bowling
President

504 Cumberland Street

Bristol

ERWIN'S FLORIST



Becky Wilkinson and Gina Todd send flowers from. . .

Southside Ave.
Bristol, Tennessee

PURITY BAKING COMPANY

Shelby and Seventh Streets

Bristol, Tennessee

RON'S FORD

Kingsport Highway

Bristol, Tennessee



Al Deal tries out a new Mustang at. . .

SEVIER'S LAUNDRY

"Friend of the family since 1899"

Moore Street

Bristol, Virginia



Gina Todd saves at. . .

FIRST NATIONAL BANK

500 State Street

Bristol, Tennessee

SOUTHEASTERN MUSIC

Serving Your Musical Needs Completely



Phil Price and Don Tolbert are pleased with instruments at . . .

State & Piedmont

Bristol, Virginia

T & T

BODY WORKS

7 Pierce Street

Bristol,

Virginia

NICKELS

MANUFACTURING

COMPANY

617 Broad Street

Bristol, Tennessee

764-5158

WINN - DIXIE CO.



Leigh Neal is pleased with meats at . . .

Southside Shopping Center

Bristol, Tennessee



Jim Alderson buys his Chocks at . . .

DUNN'S PHARMACY

Edgemont Avenue

Bristol, Tennessee

STRONG-ROBINETTE

BAG

COMPANY, INC.

Bristol, Tennessee

VOLUNTEER

PARKWAY

ESSO

Volunteer Parkway

Bristol, Tennessee

CRUMP-WILKERSON INSURANCE AGENCY



12 Bank Street
Bristol, Tennessee

ZALE'S JEWELERS

America's Largest Jewelers



Diane Hicks selects a ring at . . .

524 State Street

BILL KING'S CLOTHIERS

Moore Street

Bristol, Virginia

SOUTHERN MOTORS

Lee Highway
and
Old Dominion Road

Bristol, Virginia

TIPTON CONSTRUCTION CO.



Jim DeVault learns the construction trade at . . .

Bristol, Tennessee

WALLACE OLDSMOBILE

Volunteer Parkway
Bristol, Tennessee



Ava Smith finds a big bargain at. . .

JELICO TOBACCO DIVISION

1709 Southside Ave.
Bristol, Tennessee



REUNING-MILLARD AGENCY

56 Piedmont Street
Bristol, Virginia



Beverly Harkleroad and Ginger Millard visit. . .

MALCOLM'S MEAT SERVICE

Bristol,



Virginia

Wholesale Meats—Sea Foods

—Poultry—Portion Control

TERRY'S POTATO CHIP COMPANY

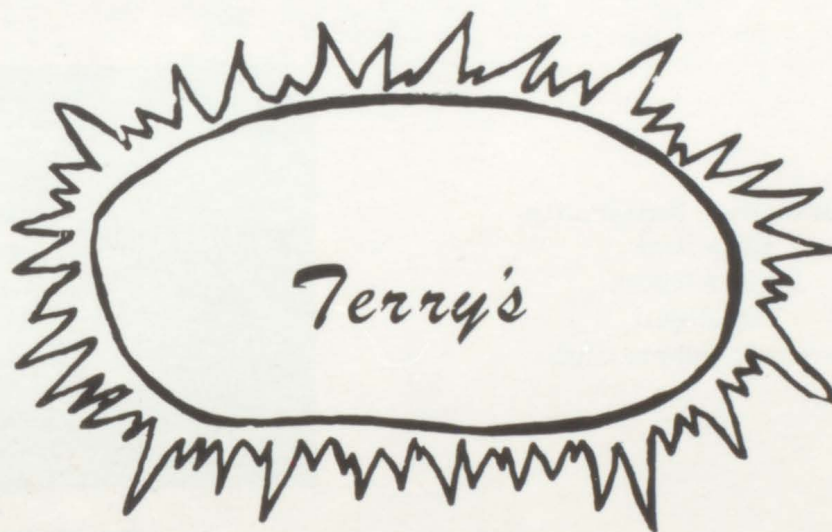

1400 Newton Street

Bristol, Virginia



BRISTOL VIRGINIA-TENNESSEE



Neville Kelly & Lisa King select a camera at . . .

BELMONT LANES

24 Brunswick Automatics
Skateland
Billiard Room
Restaurant
Pieranene Supper Club



Steve Cook enjoys bowling at . . .

Weaver Pike

Bristol, Tennessee

