



CADMEA





BRISTOL TENNESSEE HIGH SCHOOL

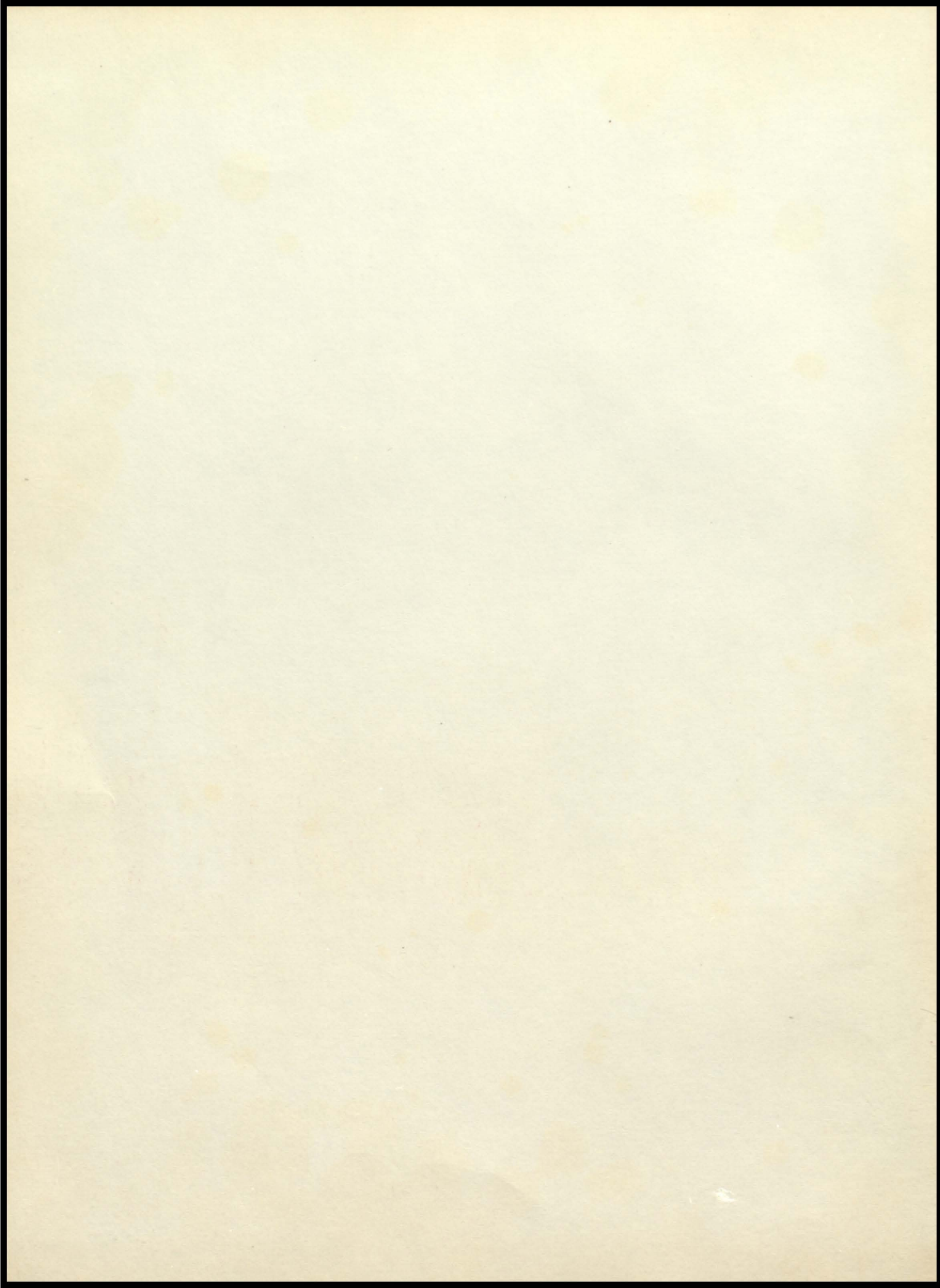

1967

CADMEA



Bristol Tennessee High School

Bristol, Tennessee

Published by the Cadmus Club

CONTENTS

Introduction	2	Freshmen	118
Athletics	8	Scholastic	134
Students	34	Organizations	152
Seniors	36	Diary	208
Juniors	80	Enterprise	224
Sophomores	100		

We Learn Through Experimentation...

As scientists learn through complex and intricate experiments, we also learn by our own mistakes and by those of others. Day by day, we live on a trial by error basis-- constantly learning the rights and wrongs of life.

Here at Tennessee High we are taught primarily by the repetition of scholastic concepts. This method of learning is exercised each year in that we learn certain facts one year and the following year add to this knowledge. And in the same manner we continue to familiarize ourselves with life's hardships and rewards.

In our quest for knowledge and pursuit of success, we are apt to err, and to err is human. But it is our responsibility to attempt to find the best ways of achieving our goals. Therefore we must find insight to the future through errors and through accomplishments--through experiments.



We Learn Through Observation...

Of all our five senses, sight proves to be the most beneficial. Whether we are staring through a microscope, watching an athletic event, or gazing at one of nature's miraculous creations, we are dependent upon our eyesight to provide us with the beauty or excitement within these actions.

Statistics show the importance of sight to learning. During our course of study we are introduced to many different topics; and as an aid in learning, models, pictures, or other items are shown to stimulate mental images. From these we comprehend different aspects of life and knowledge.

The actions of others influence many people. Just as each generation learns from its ancestors, we, as alert young adults, also may learn by taking mental note of the actions of others. Thus during every waking minute, we draw pleasure, we learn from, and we benefit from the virtues of observation.



We Learn Through Participation...

Nothing unites a student body more than does a club or sports activity. Through different organizations we become one--striving to better ourselves and the school. As members of clubs we promote spirit, sponsor activities, and then contribute generously to the school and community through some donation or project.

The satisfaction and results of hard work through students' cooperation may best be seen in our Viking Band. For the second consecutive year this group of over one hundred individuals is rated as Tennessee's number one band. Does not this achievement verify what students working together can accomplish?

Yes, we are proud of our Alma Mater, of our many accomplishments as a student body, and of standards we establish for students of Tennessee High. But nothing can be achieved without the support of each one of us, and, realizing this, we can understand the vital importance of participation.



G

10

20





ATHLETICS

Throughout the year all of our athletic events represent Tennessee High School at its best. Every sport has established morals by which its participants guide their play. We do, and of right ought to, respect these athletes for their excellent representation and for their successful year.



Coaching Staff: D. Raby, F. Keller, T. Hundley. Back row: B. Bingham, B. Fisher.

TENNESSEE HIGH FOOTBALL

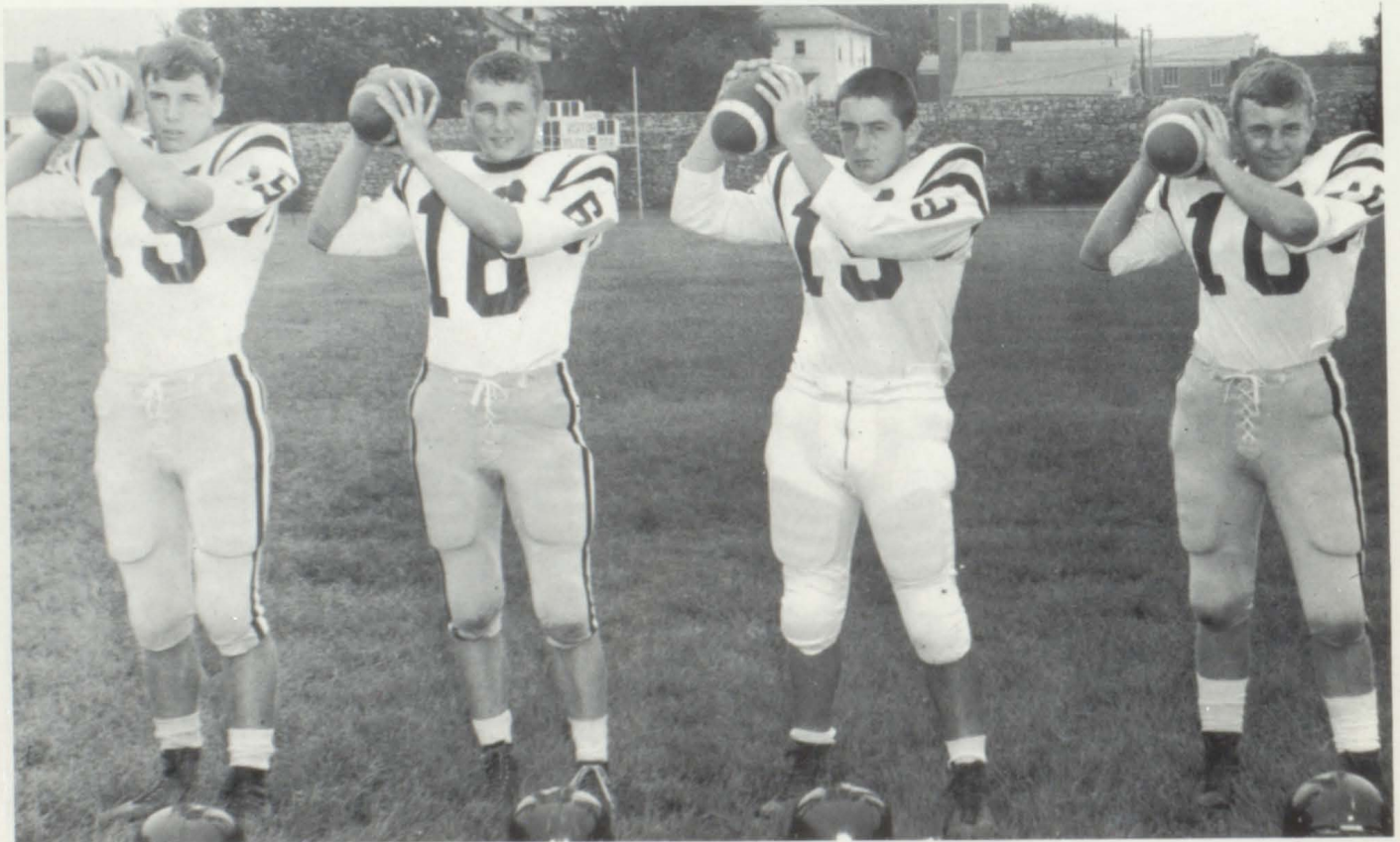

Quarterbacks: Marty Winchell, Mickey Blevins, Danny Blevins, Bobby Meek.

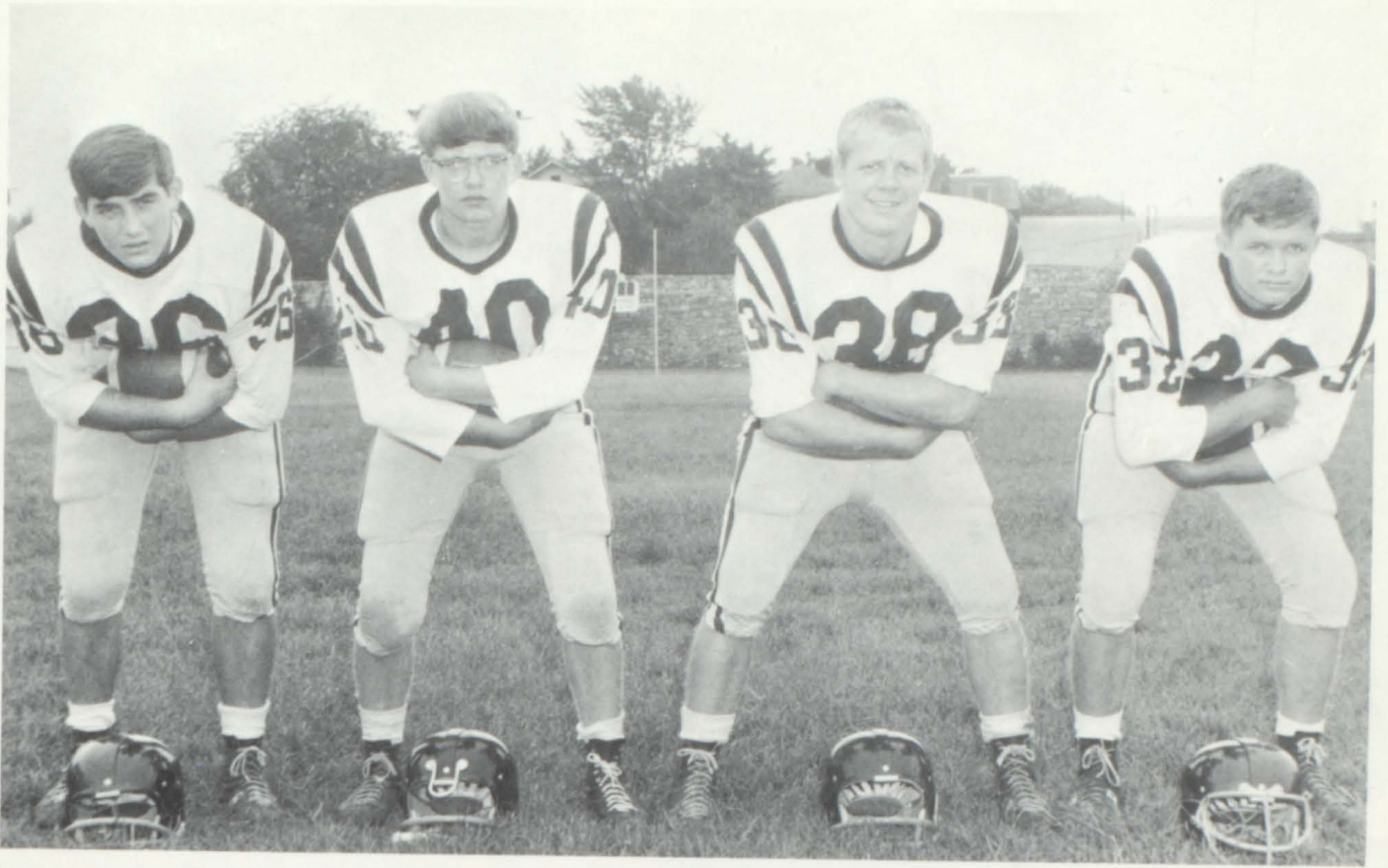

Fullbacks: Dave Snyder, Larry Neal, Buddy Royston and Roger Steinhoff.

1966 SEASON



Halfbacks: Front: Jerry Barr, Franklin McMillian, Paul Hayes. Back: David Massengill, Charles Wolfe, Mike Baker, Dave Booher.

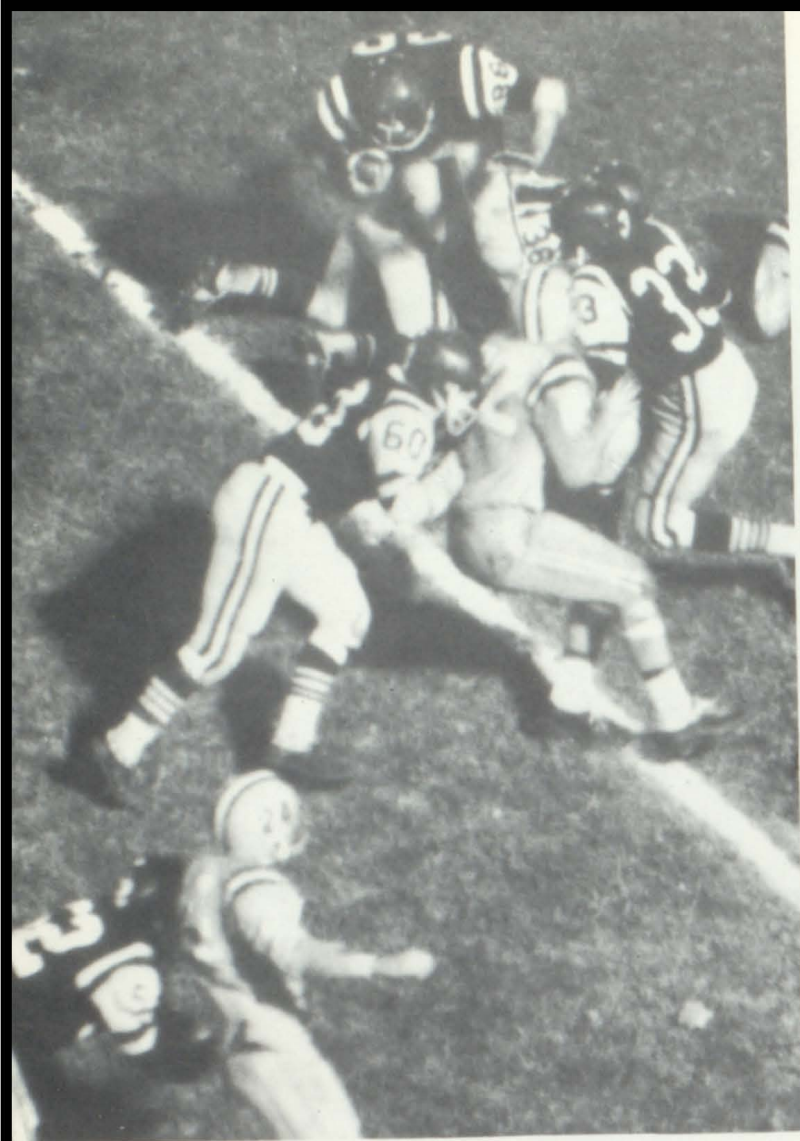

Eddie Barnes leaps two would-be Bearcat tacklers.



David Booher grounds out yardage against Elizabethon.



Centers: Front row: Hank Thurmond, Delmar Harrington, Bob Sitgreaves. Back row: Jimmy Butcher, Billy Harkleroad.



Guards: Bobby Wolfe, Charlie Burroughs, Eddie Bricker, Danny Large. Back: Steve Rowell, Hoot Gibson, Gary Klopfer, John Kesner.



David Booher receives pass against Kingsport as Buddy Royston (38) moves in to block.



Buddy Royston scores all-important touchdown in Johnson City game.



Tackles: Front row: Larley Harley, Danny Cook, John Keller, Delmar Harrington. Back row: Gary Graybeal, John Outland, Danny Carrier, Steve Darnell, Doyle Fulmer, Barry Stewart.

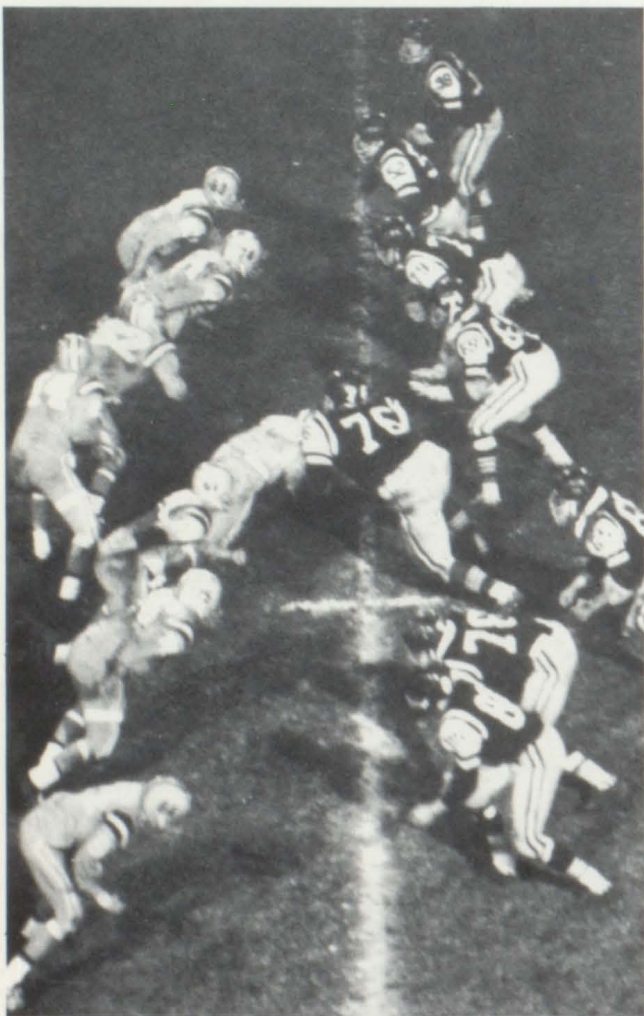

Viking's are tough on defense against our cross-town rivals.



Managers: Alan White, Robert Culbertson, Mike Bushore.

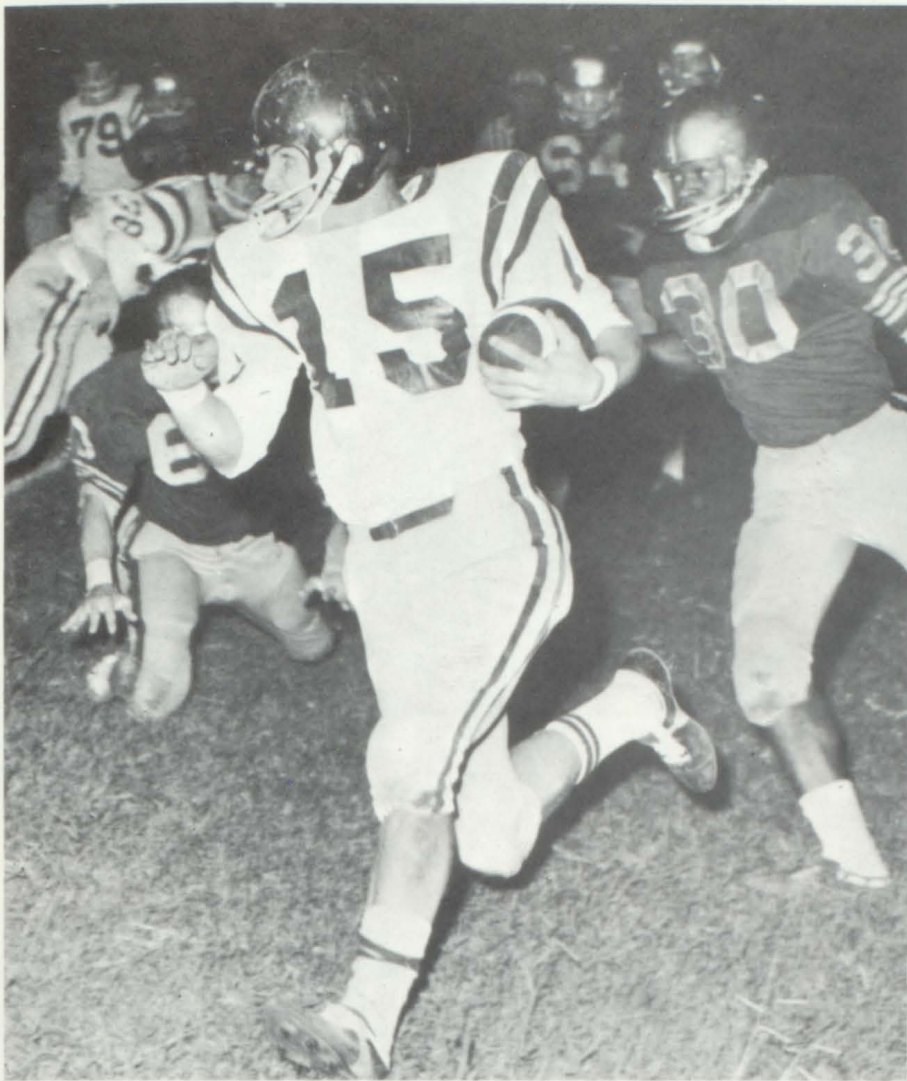

Marty Winchell moves against Johnson City.

1966 FOOTBALL SCHEDULE
OF THE
TENNESSEE VIKINGS

We		They
33	Jonesboro	0
28	Greeneville	12
28	John Battle	12
7	Johnson City	0
39	Blountville	0
7	Elizabethton	0
34	Erwin	0
7	Morristown	21
0	Kingsport	27
15	Virginia High	7

Won 8, Lost 2, Tied 0



Ends: Front row: Doug Williams, Rocky Martin, Eddie Barnes, Bill Mauney. Back row: DeVon Hagy, Landy Roca, Steve Penley, Steve Smeltzer.

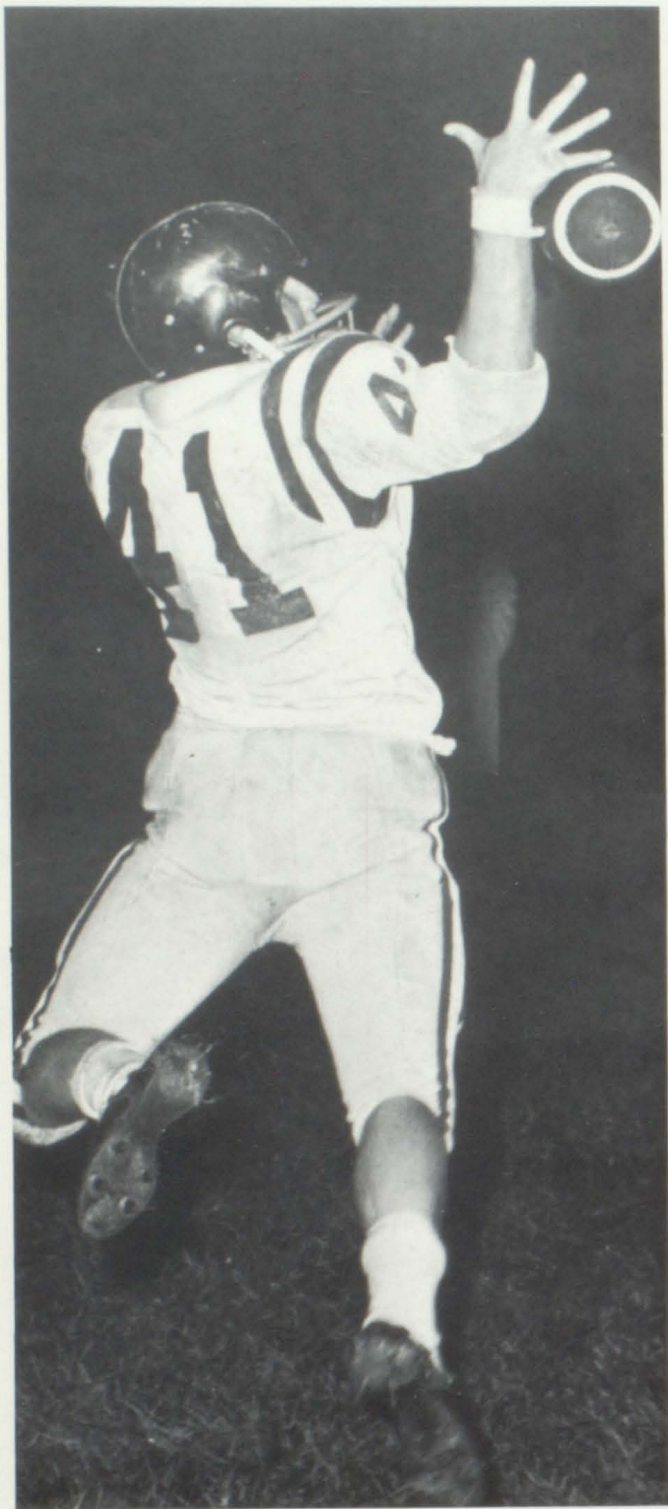

Charlie Wolfe grabs a pass in the Elizabethton game.



Vikings stop Virginia back in defensive battle.



Mike Baker gains yardage against Jonesboro.

MIGHTY VIKINGS!

Co-Conference Champions and City Champions — these titles describe Tennessee High's tremendous football season. In his second season as head coach, Fred Keller built up the players through rugged summer practices, and then piloted his team to an 8-2 record.

Paced by defensive stalwarts John Keller, Danny Large, Danny Cook, Delmar Harrington, Jimmy Butcher, and Doug Williams, and offensive standouts David Booher, Marty Winchell, Buddy Royston, and Eddie Barnes; the Norsemen proved to be one of THS's finest teams. The year was overshadowed by a heartbreaking loss to Morristown which cost the Vikings sole possession of the Big Seven Conference title and was highlighted by wins over Johnson City and Virginia High.



David Booher dashes for TD against Jonesboro.



Norsemen prove to be one of state's toughest defenses.



Front Row,—David Booher, Marty Winchell, Jim Countiss and Nick Graybeal. Back Row, L-R—Dave Rutherford, Gordon Vance, Skip Wyatt, John Greene, Richard Brown, Mike Morton, Tommy McDaniels, and Bobby Mutter.

TENNESSEE HIGH BASKETBALL



Coach Trosper and Coach Waycaster give instructions before a crucial play...



Then, sit and watch as Vikings execute the play with perfection.



John Green attempts a block in V-T game as Jim Countiss, Brown and Morton look on.



Richard Brown sinks jumper in the Bristol Invitational Tourney.



Mike Morton pulls down rebound as Green (35) and Brown (31) assist and Jim Countiss (13) looks on.

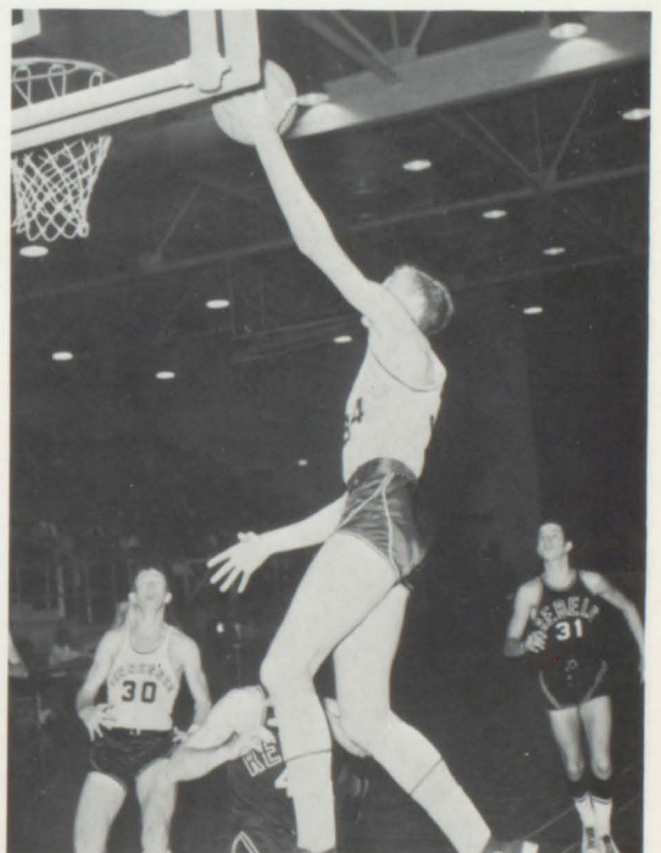

John Green lays one up on fast break against Holston Valley.



Mike Morton pulls down rebound as Green and Brown assist.



Tommy McDaniels sinks lay-up against VHS.

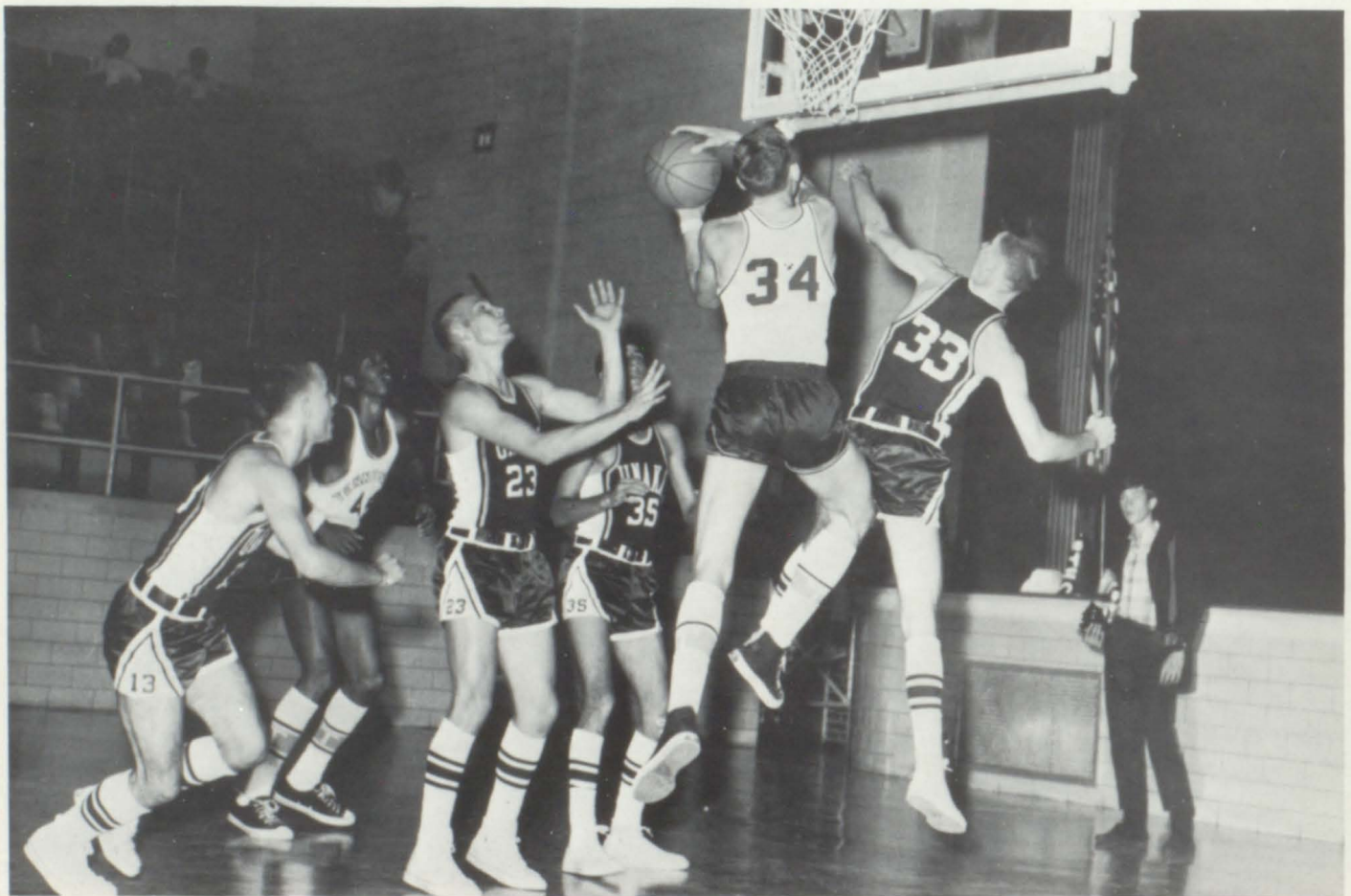

John Green (34) hits reverse lay-up against Unaka in the 52-49 Viking victory.



Nick Graybeal hits close-in basket as Countiss (12) and Richard Brown (30) move in.

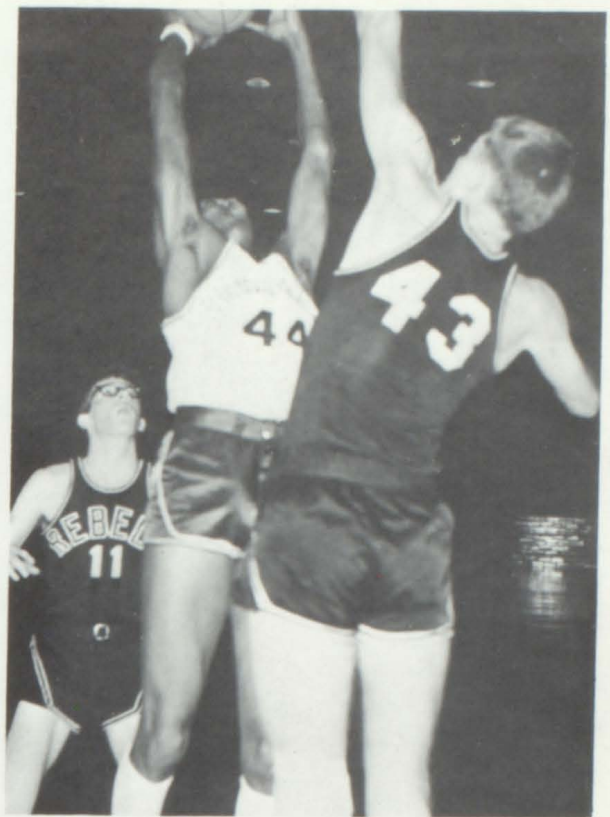

Mike Morton pulls down rebound for THS against Holston Valley.

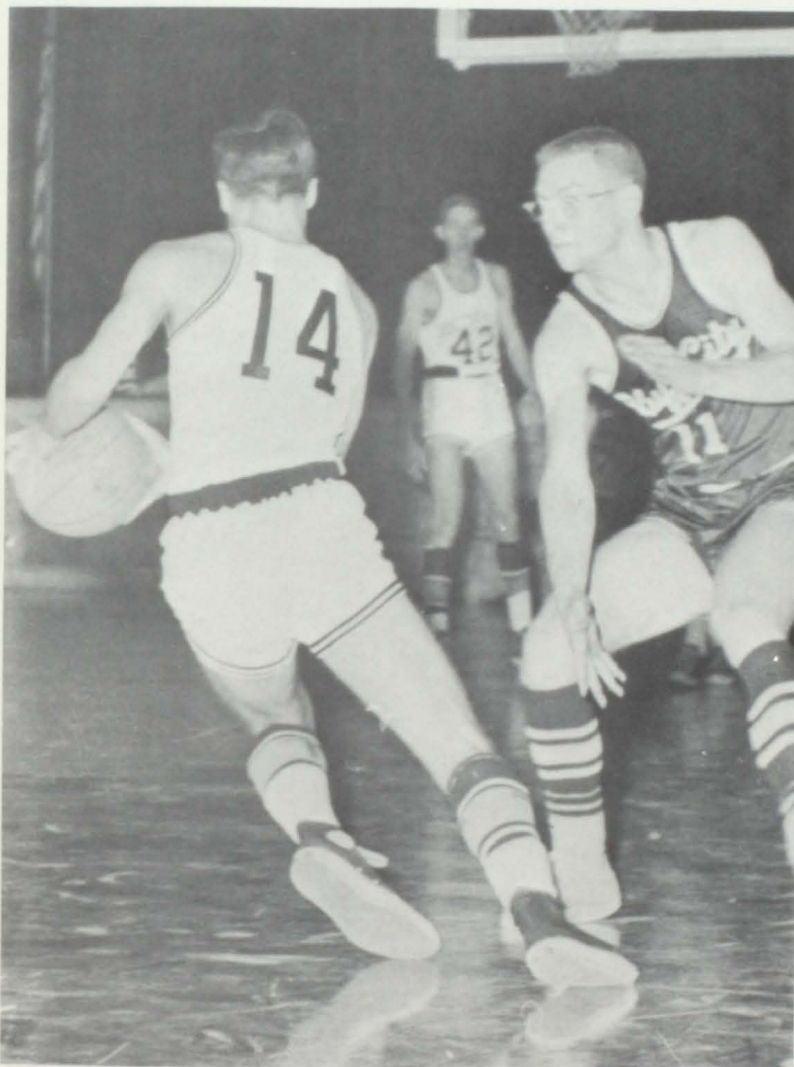

Marty Winchell drives to bucket in tourney action against Bluff City. Vikings won 70-62.



Richard Brown sinks jumper from corner.

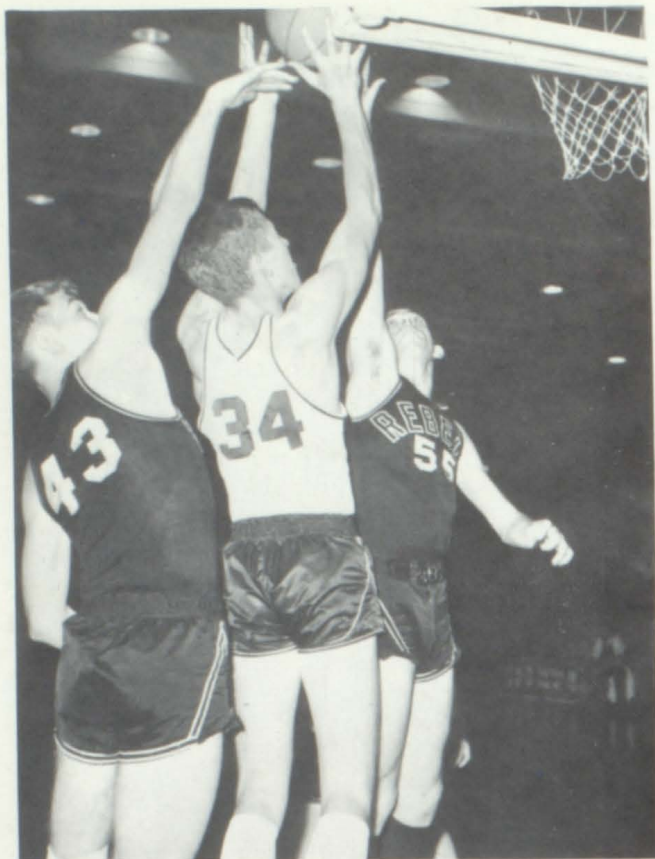

John Green hits short jump shot after battling on the boards.



Richard Brown buckets two on a lay up against Bluff City.



Nick Graybeal goes high for a basket on fast break against Holston Valley.



Jimmy Countiss goes up for long jumper from corner.

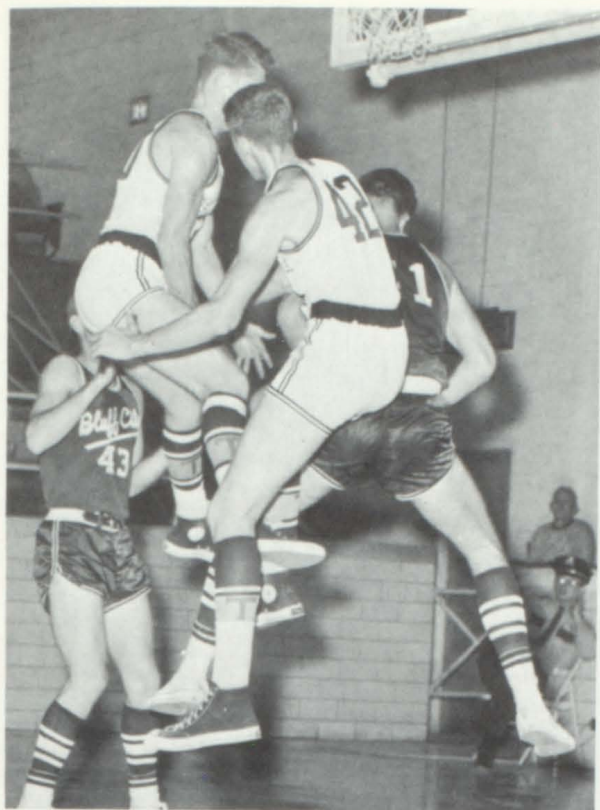

Richard Brown and John Green fight for rebound against Bluff City.

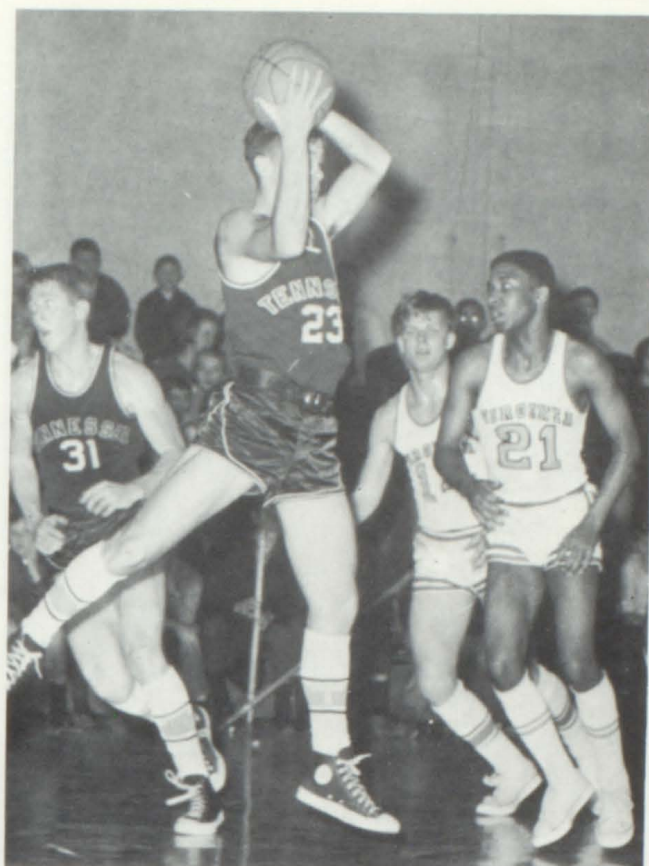

Dave Rutherford clears boards in V-T action as Brown (31) moves on down court.

Vikings 18 Wins, 9 Losses

THS		THEM
56	Holston Valley	43
58	Blountville	62
52	Unaka	49
59	Bluff City	62
66	Johnson City	68
58	Morristown	57
52	Blountville	48
32	Kingsport	63
70	Bluff City	62
50	Mary Hughes	54
56	Holston Valley	53
47	Virginia High	45
61	Bluff City	64
81	John Battle	58
42	Erwin	53
68	Morristown	67
73	Knox Young	66
69	Elizabethton	47
80	Greeneville	59
67	Virginia High	53
55	Kingsport	46
57	Johnson City	68
64	Greeneville	44
63	Elizabethton	54
53	Erwin	52
59	John Battle	57
42	Holston Valley	47



Marty Winchell sinks one of his many fast-break lay-ups.



David Barbe buckets a set shot.

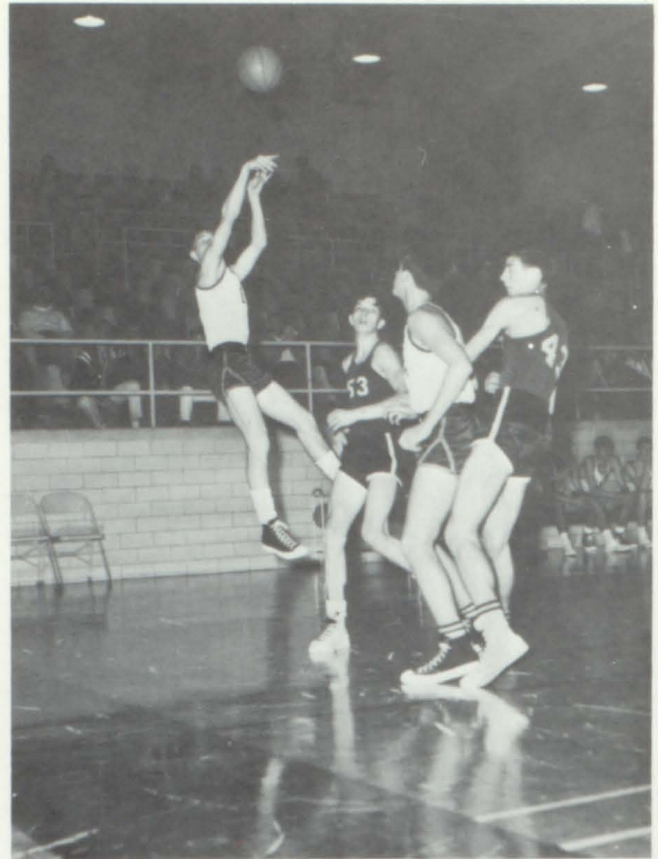

Tommy Smith hits jumper from the corner.

B-TEAM BASKETBALL ACTION



Coach Waycaster, B-Team Coach, explains Basketball strategy to Smith (14) Wilson (44) and Barbe.



Edward Ringley (24) sinks jump shot from the head of the circle.

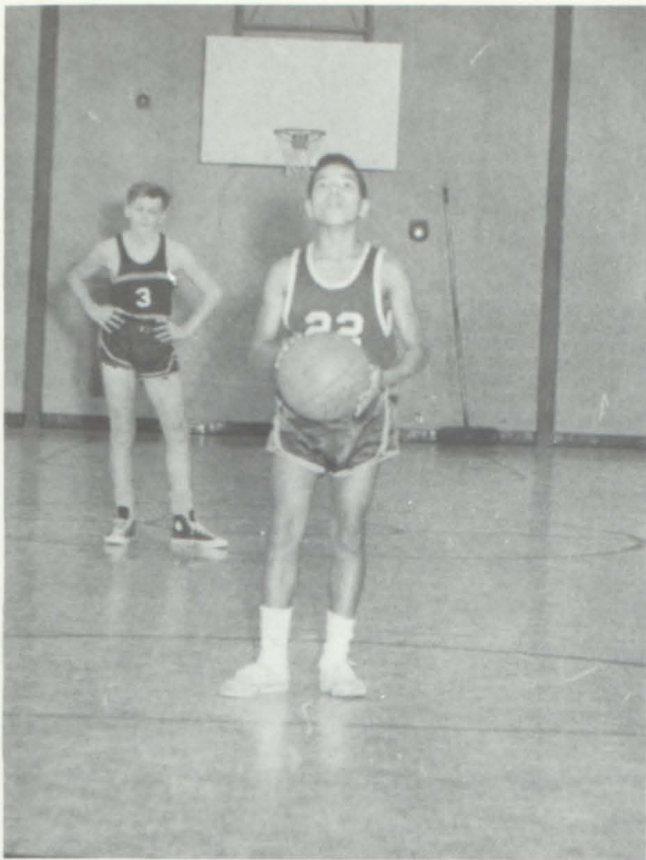

Pete Anderson eyes mark on a foul shot.



Herman Sanders gets tip against VHS.

PROMISING FRESHMAN SPORT WINNING SEASON

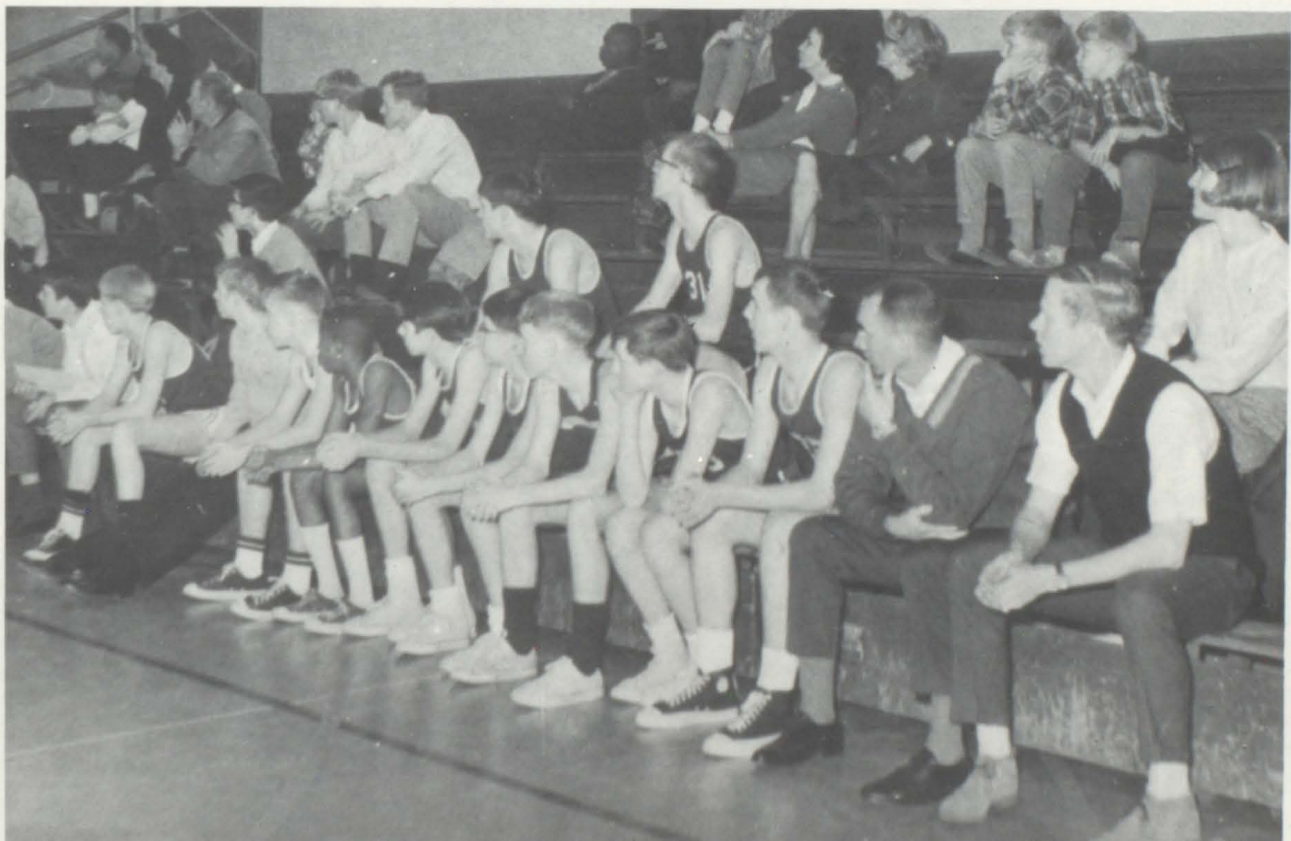

Benny Rutherford (Assistant) and Coach Basham watch action along with Freshman reserves.

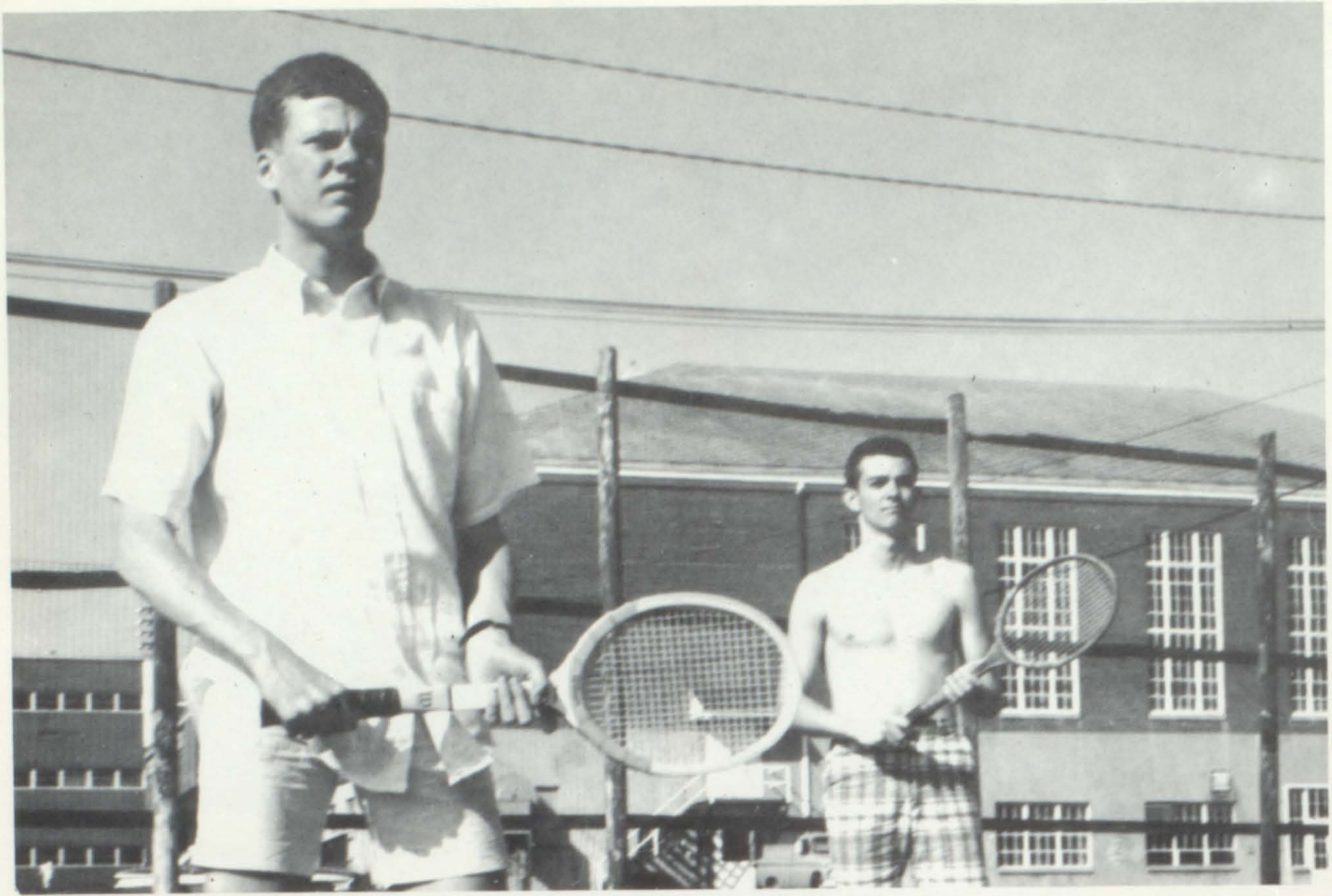

David Leonard and Jim Countiss are prepared for a serve.

TENNIS

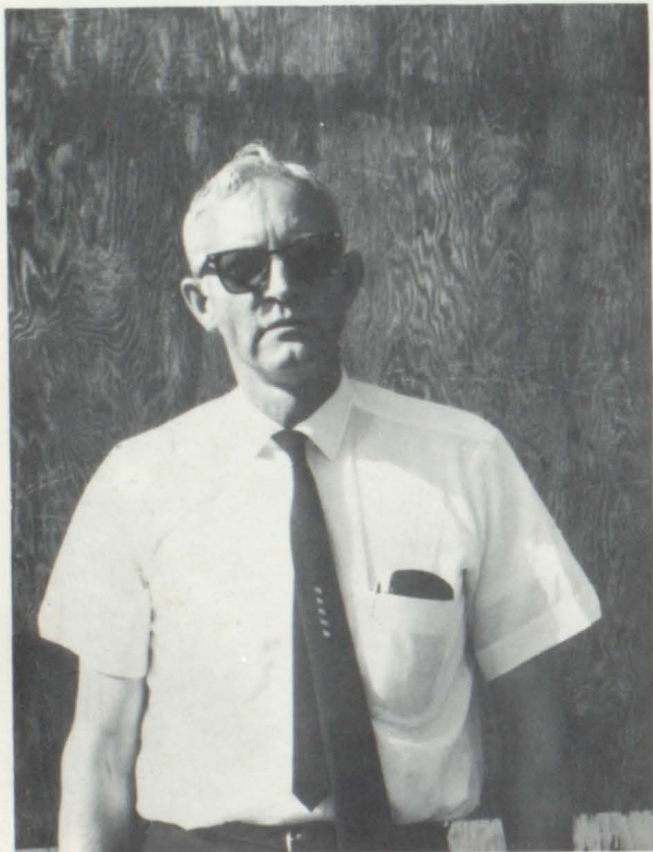

Coach Countiss

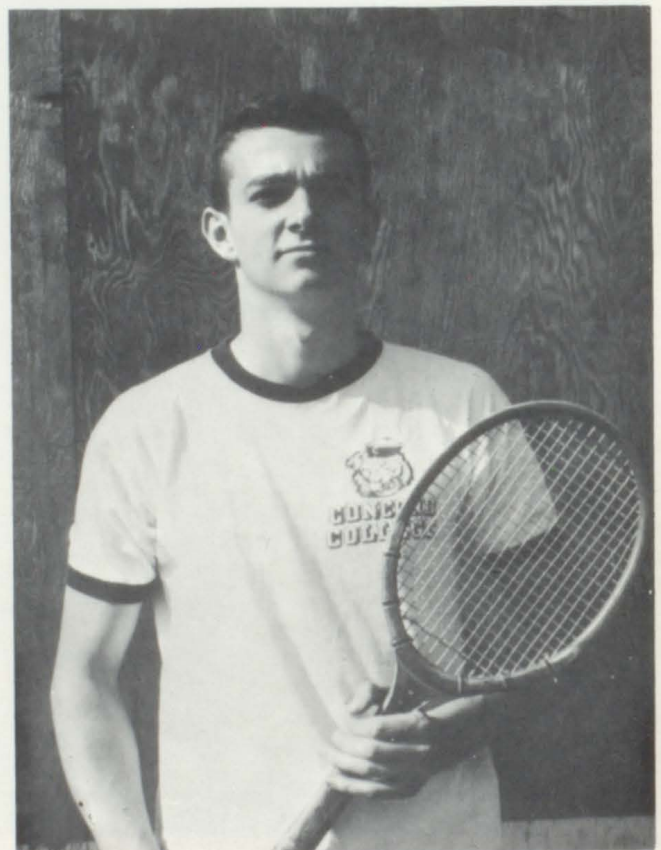

Jim Countiss will be a top contender for number one position.



Front (L-R) McReynolds, Butcher, Loab, Wolfe, Rutherford and Makres. Back (L-R) Coach Russell Basham, Graybeal, Belcher, Barker, Moore, Fields and Paluzzi.

BASEBALL



Nick Graybeal, all-big seven catcher, warms up the pitcher before the Kingsport game.

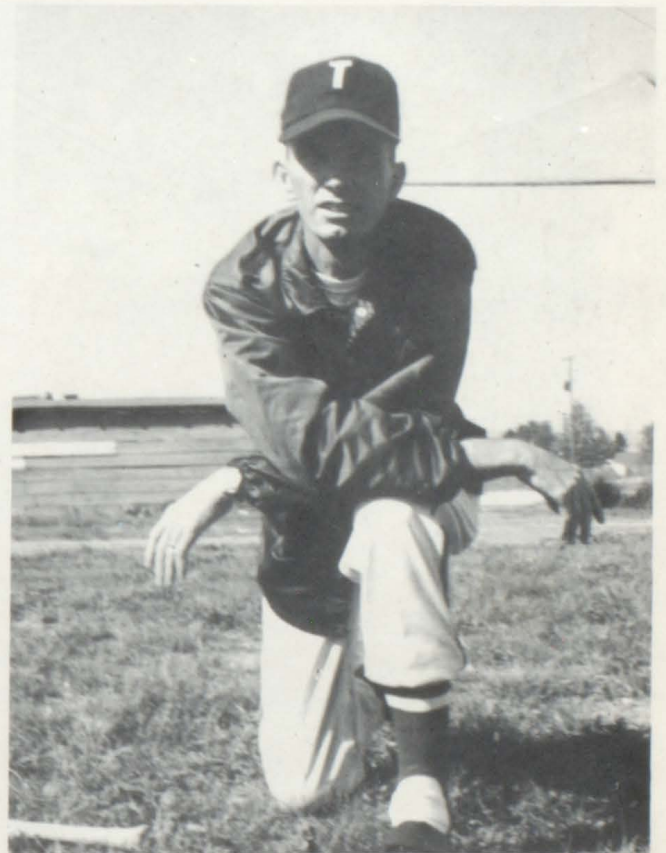

Coach Basham relaxes before the City Championship Game.



Marty Winchell races toward the finish line with the baton.



Charlie Wampler, Tennessee High's top dash man, eyes mark

TRACK



Coach Hundley



Coach Fisher

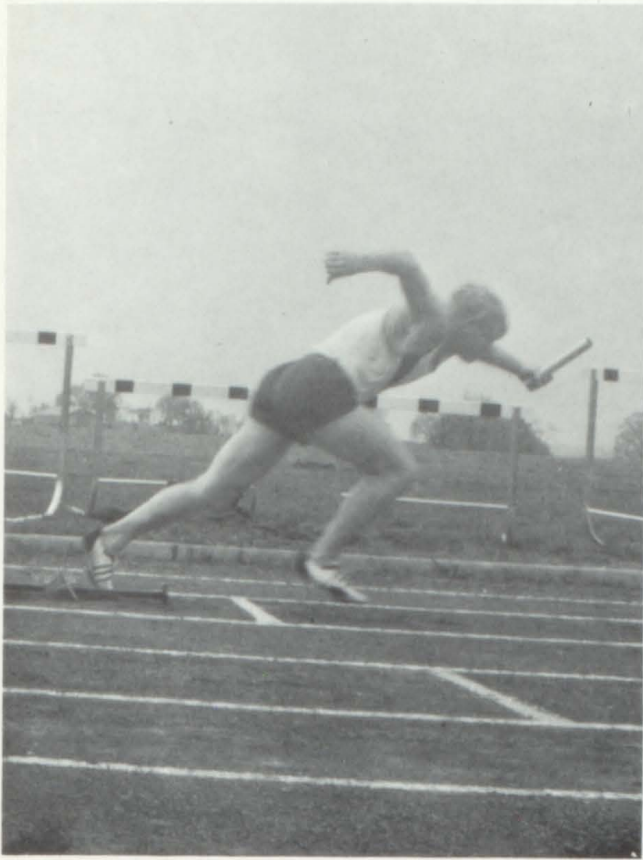

Charlie Wolfe starts off the 440 yard relay.

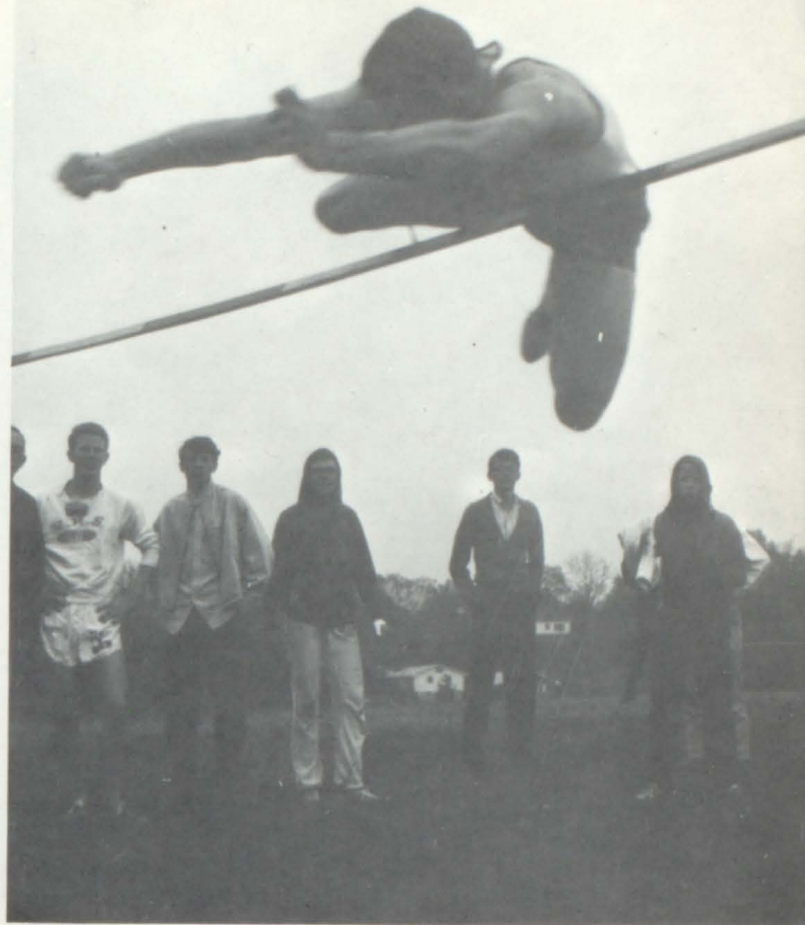

Doug Williams clears the bar on a cloudy day at Virginia High.



Track Team: Front Row: Arnold, Wolfe, Winchell, Williams, and Wampler. Second Row: Gilbert, Price, Baker, Brown. Third Row: O'Neal, Deere, Long, Greene, and Tate.



Steve Gentry, Russ Richards, Chris Wilson, Randy Outland.

GOLF TEAM



Coach Trosper

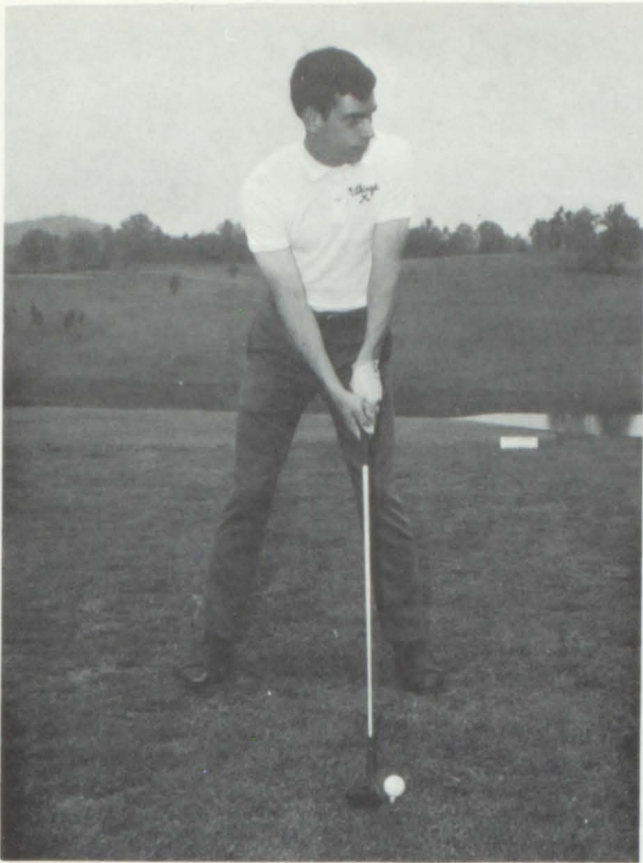

Russ Richards, who participated in the state tourney last year, is set to tee off.

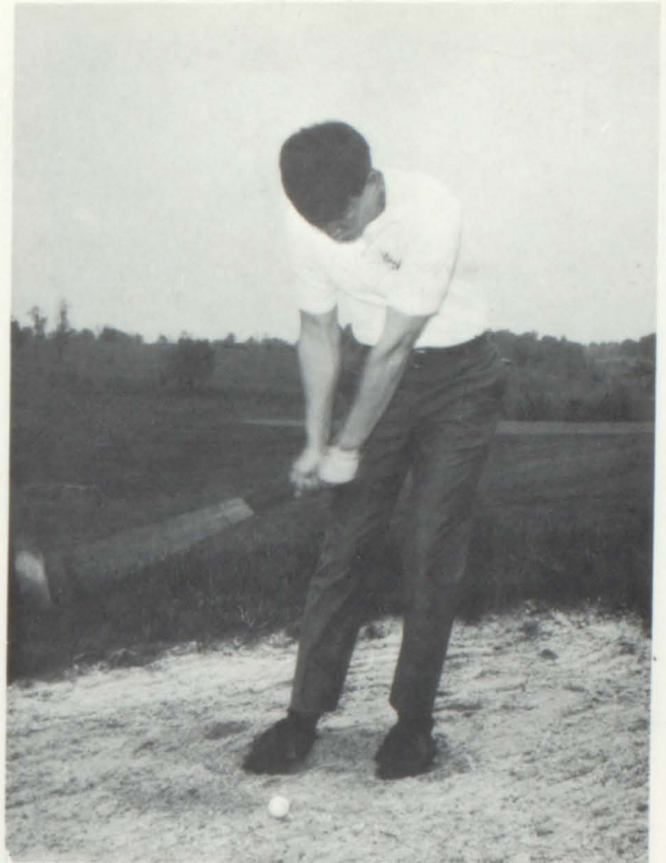

Randy Outland blasts out of sand trap on the 18th hole.

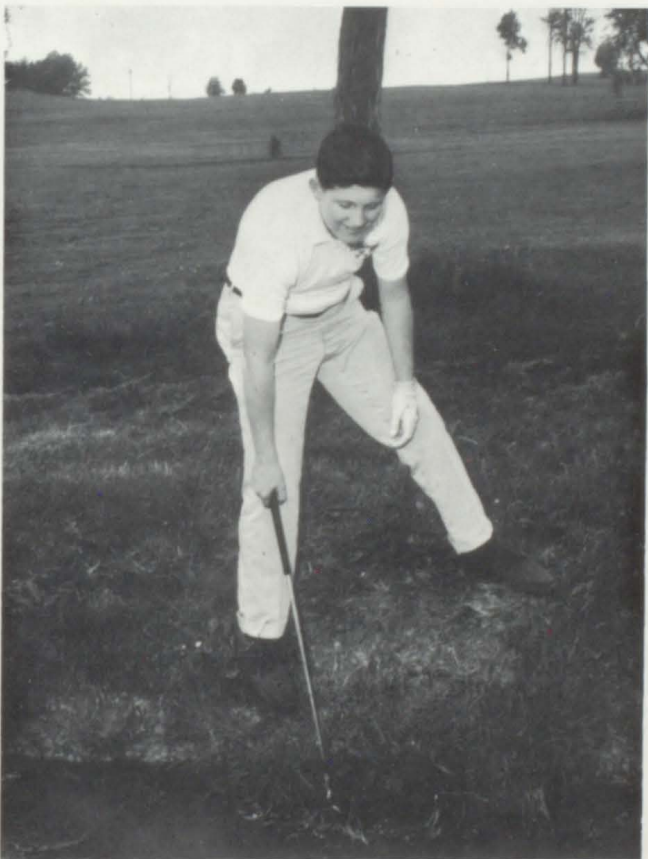

Steve Gentry, a promising soph, finds trouble on the 5th hole.

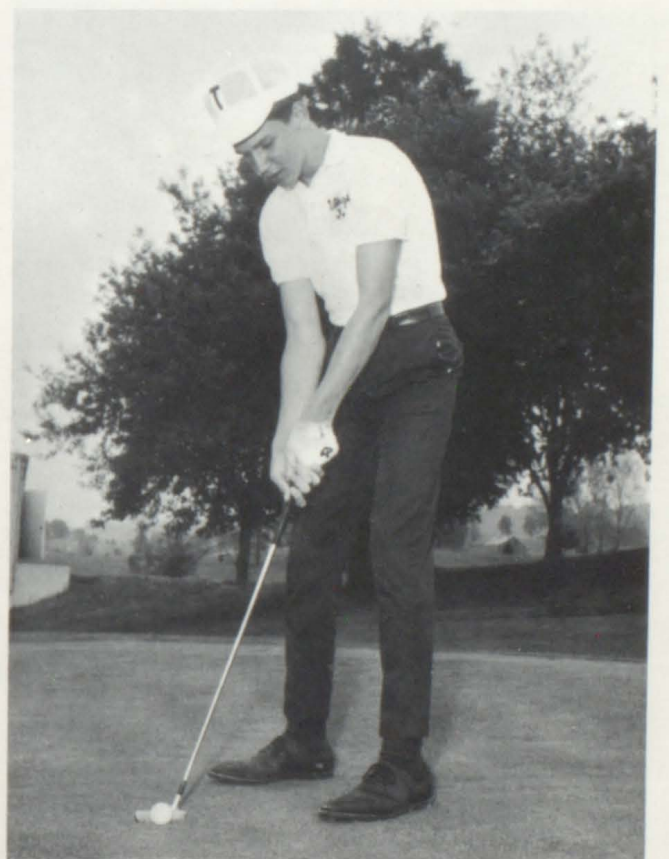

Chris Wilson eyes mark for a birdie putt.

THE
SPIRIT
OF
'67



Penny Texter



Judy Rutherford



Rebecca Nidiffer



Susan Tissot



Brenda Robertson

CHEERLEADERS



Chris Keller



Jane Alderson

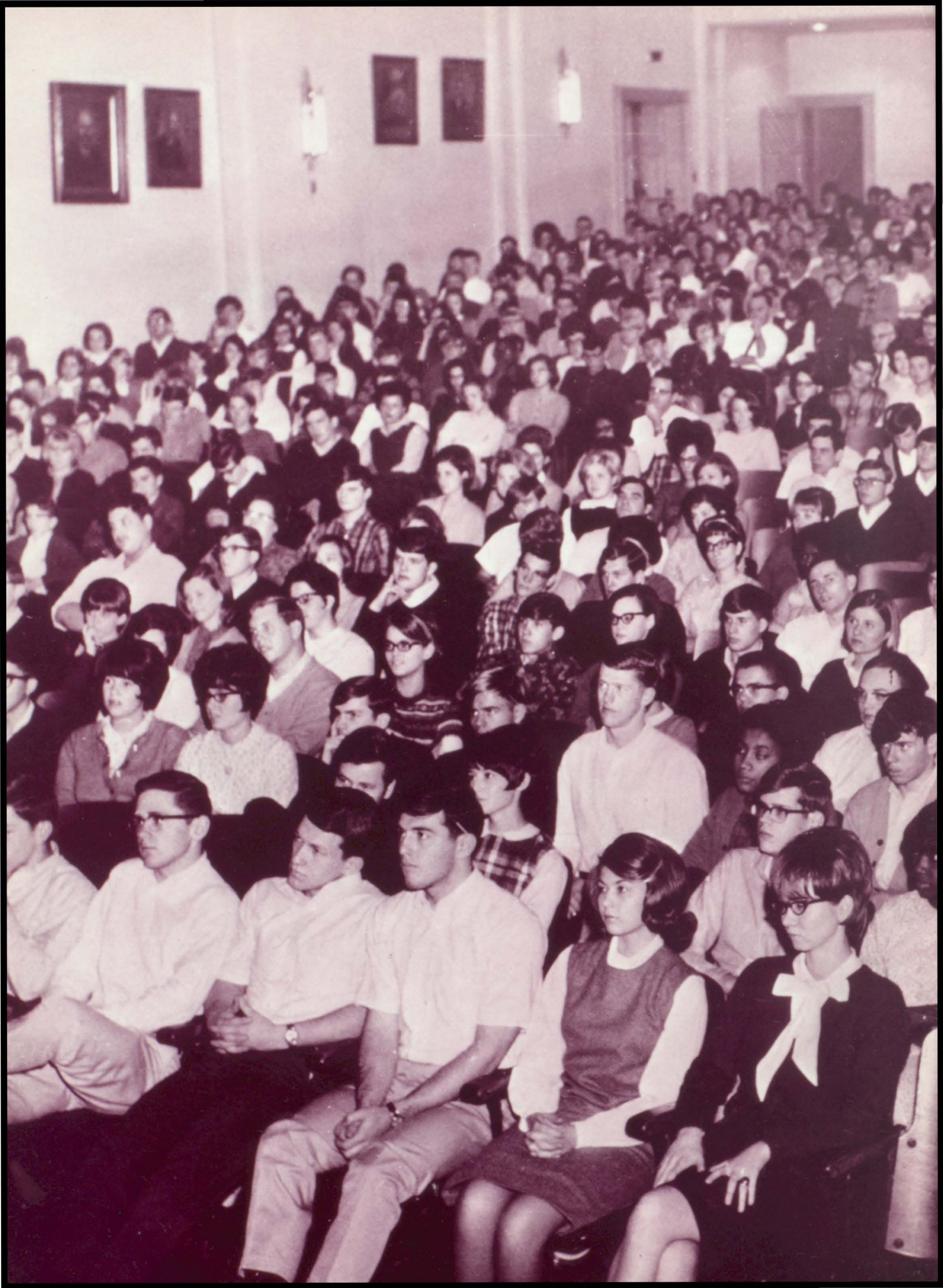



STUDENTS

The difference between success and failure, happiness and sadness, and honor and disgrace all lie in the actions of the student body. This year we as students, have met many responsibilities. Through our endless hours of work we have bettered our community, our school, and, most important, ourselves. As a result of this energy, we now stand not strictly as seniors, juniors, sophomores, or freshmen but as a united student body who is proud of its Alma Mater.



SENIOR CLASS OFFICERS

Seated: Rebecca Nidiffer, Secretary; Doug Williams, President; Kathy Rogers, Treasurer;
Standing: Danny Large, Vice-president; Bill Arnold, Sergeant-at-Arms; Pete Anderson,
Chaplain.



Kathy Rogers
Treasurer



Doug Williams, President



Rebecca Nidiffer
Secretary

Governing

Leaders

1966 - 1967



Pete Anderson
Chaplain

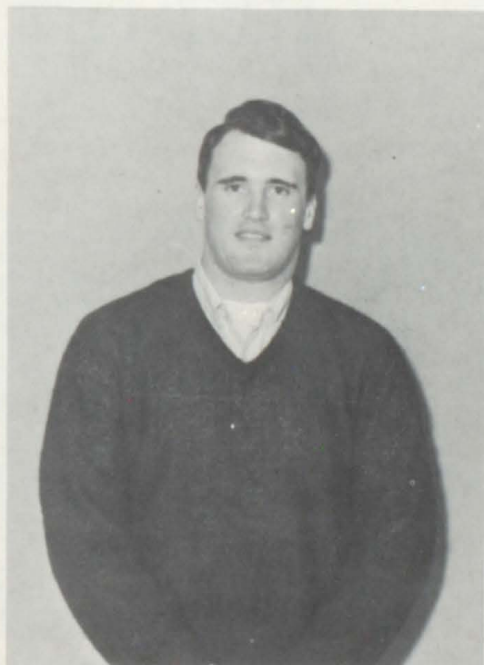

Danny Large, Vice President



Bill Arnold
Sergeant-at-Arms

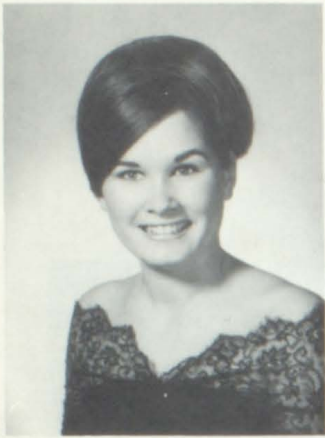

*Elizabeth Jane
Alderson*



*Sandra June
Allison*



*Pete William
Anderson*



*Tawny Suzanne
Anderson*

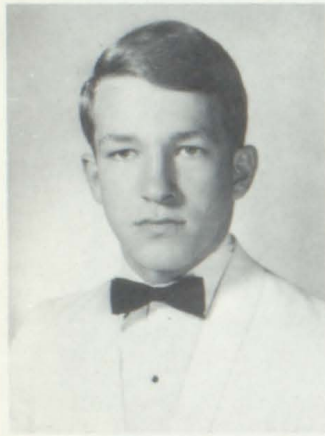

*William Louis
Arnold*

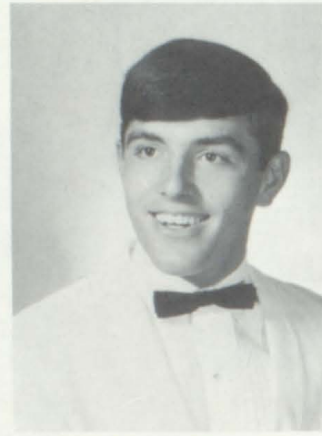

*Stanley Fred
Arnold*



*Wanda Gayle
Arnold*

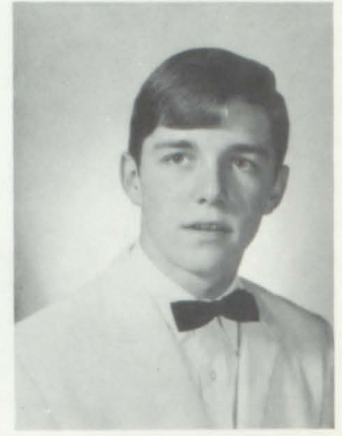

*Joseph Harmon
Arrants*

SENIORS FINALLY

REACH THE TOP

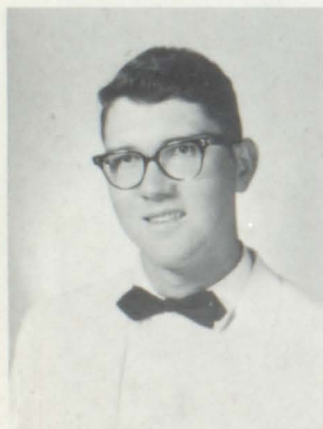

*Danny Allen
Barker*

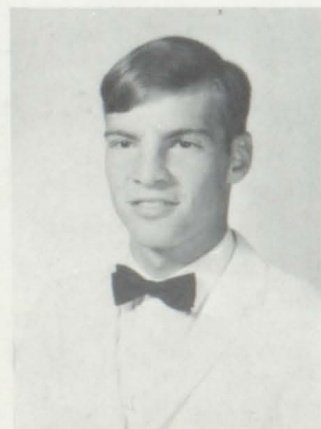

*Ralph Edward
Barker*

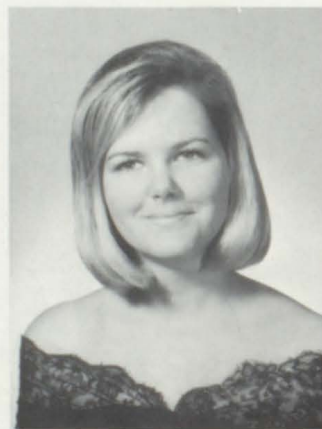

*Sandra Kaye
Beckham*

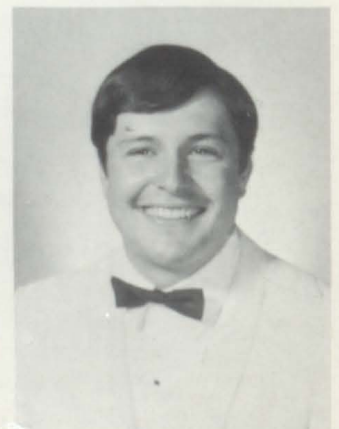

*Tommy Lee
Belcher*

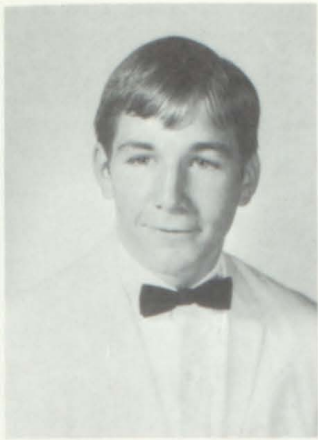

*Samuel Barry
Belew*



*Constance Yvon
Bell*

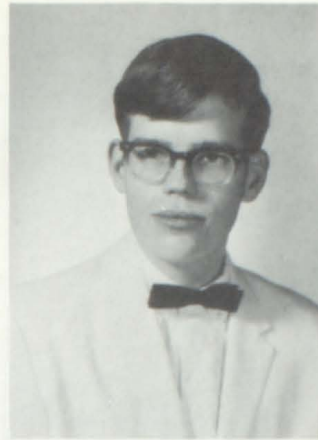

*James Russell
Benning*



*Patricia
Beverly*



*Alice Irene
Blevins*



*Hubert Lee
Blevins*



*Larry B.
Blevins*

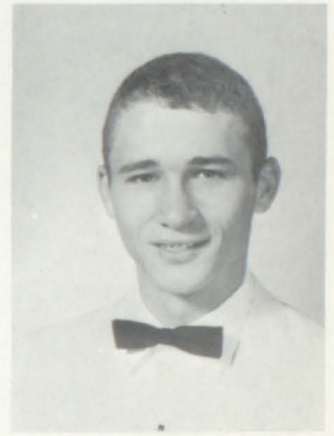

*Philip Michael
Blevins*



*Judy Mareene
Boling*

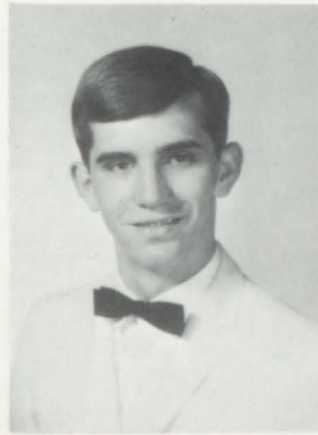

*Kim Darr
Bolling*



*Cornelius William
Booher, Jr.*

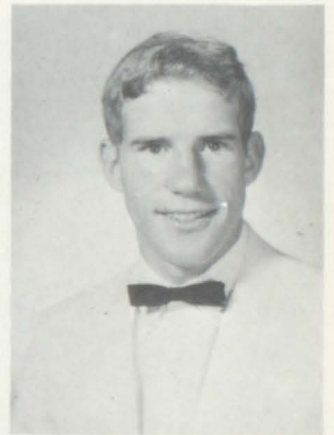

*David Kennley
Booher*

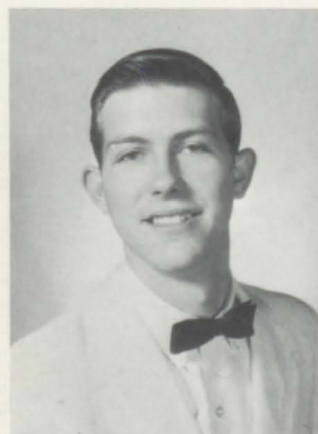

*Nile Jesse
Booher*



*Cheryl Beth
Bourne*



*Mary Ann
Bowery*



*Amy Lee
Bowie*

STUDY IS THE

KEY TO

SUCCESS

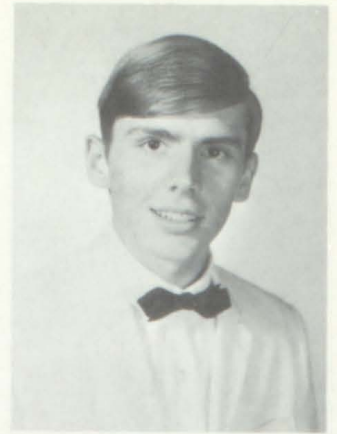

*Thomas Lee
Bowman*

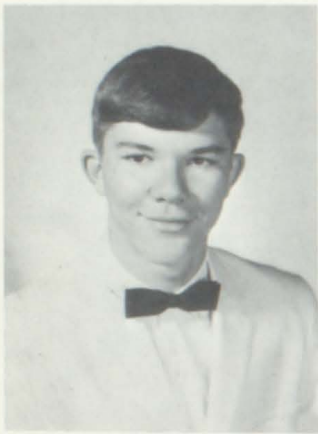

*Donald Wayne
Bowman*



*Marjorie Beth
Boyd*

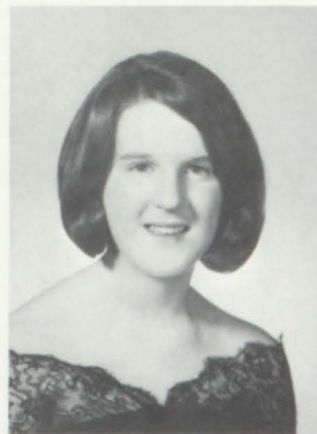

*Mary Alice
Belk Broome*

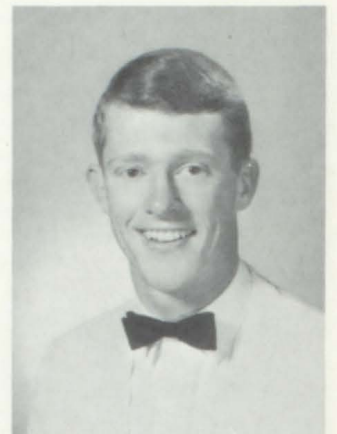

*Richard Allen
Brown*

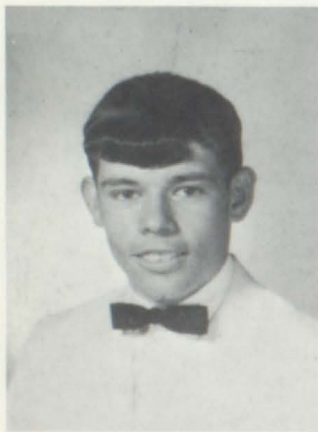

*Gary Robert
Broyles*

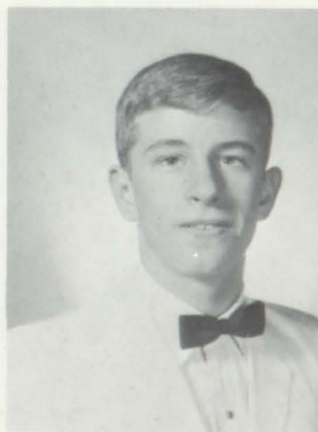

*James Porter
Buchanan*

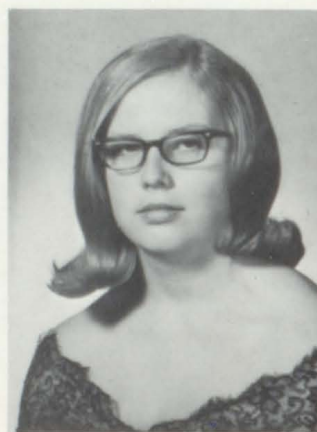

*Sara Kathy
Buckles*



*Charlotte Ann
Burns*



*Mary Lucretia
Burns*

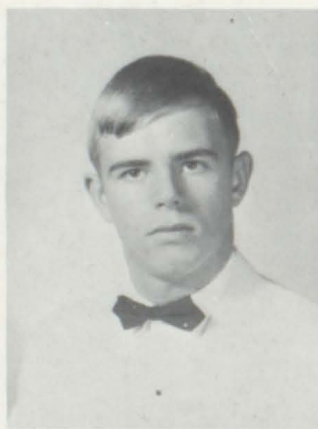

*Jim Nolden
Butcher*

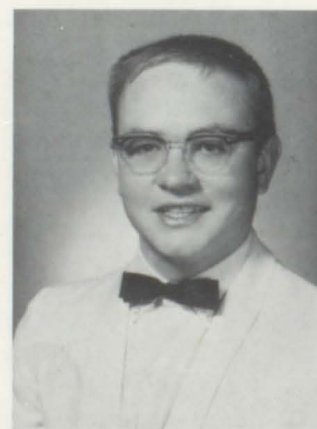

*Lee Thomas
Butler*



*Craig Hawley
Caldwell, Jr.*

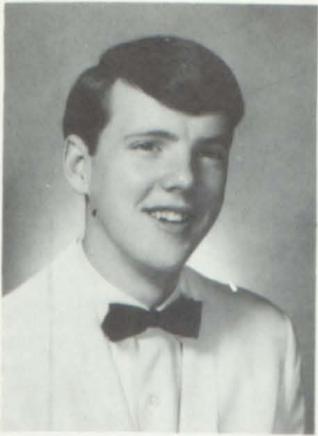

*Stephen Allen
Carruthers*

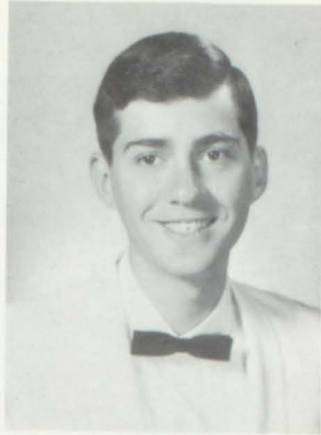

*Daniel Gaylord
Cathey*



*Ruth Ann
Clark*

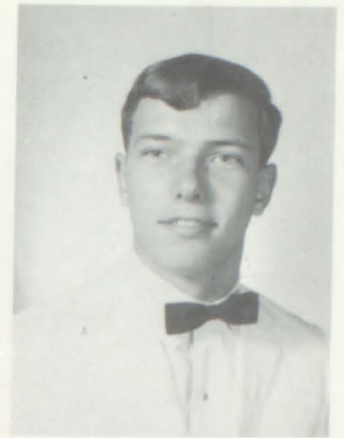

*Walter Thomas
Comerford*

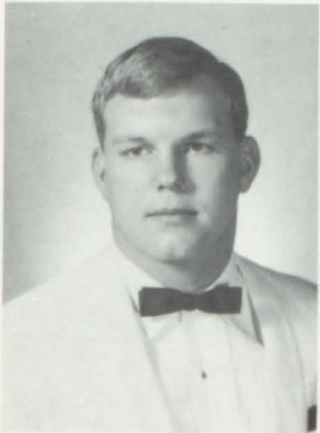

*Daniel Colby
Cook*

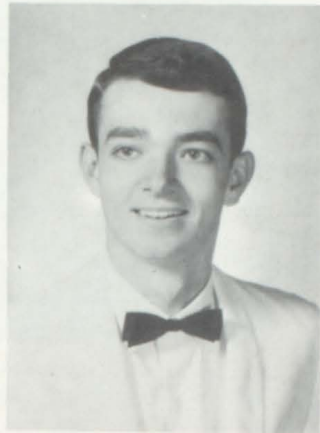

*James Talmadge
Countiss*

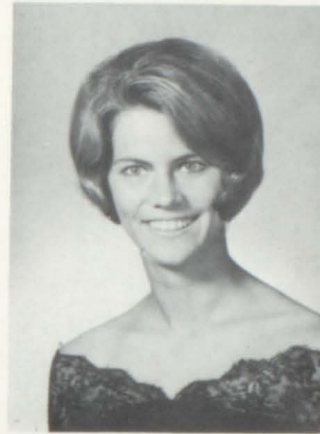

*Leslie Irene
Countiss*

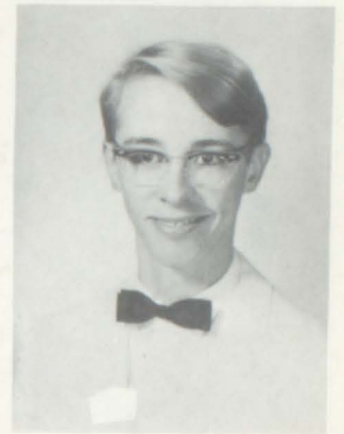

*Bennett Young
Cowan*

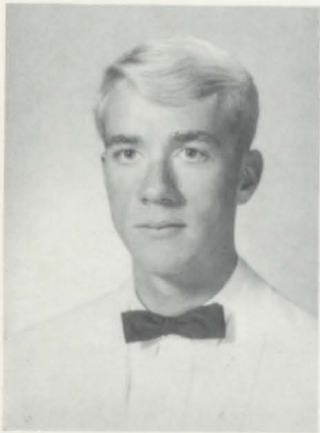

*John David
Cowan*

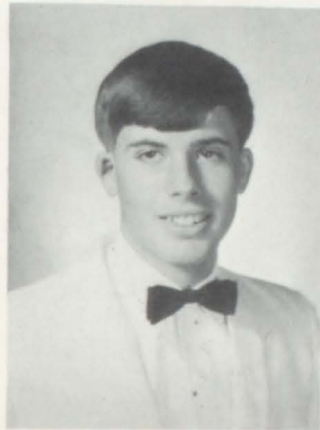

*William Rogers
Cowan*



*Carolyn Jane
Culbertson*



*Elizabeth Gordon
Dalton*

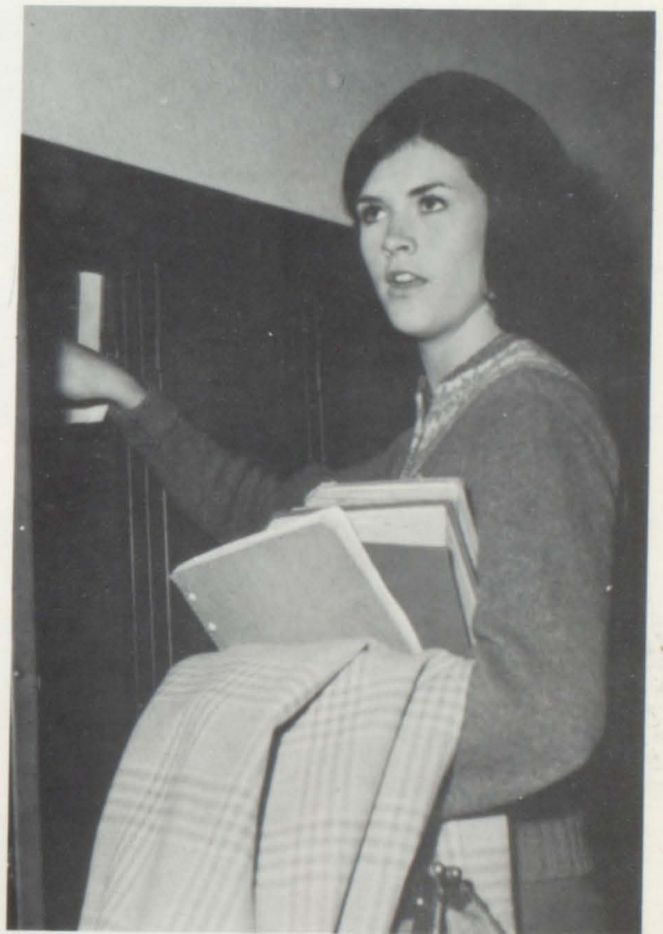

Pam Lawrence frequents locker during day.

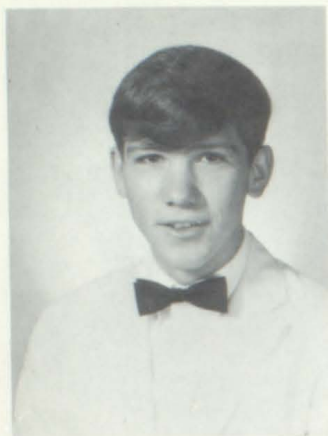

*Gary Dean
Davis*



*Sandra Marie
Davis*



Linda Harr, Tom Jones, Debbie Heningler, Lynn Francis, and Pat Felty present a musical history project.



*Janie Elizabeth
Day*



*Daphne Lynn
DeVault*

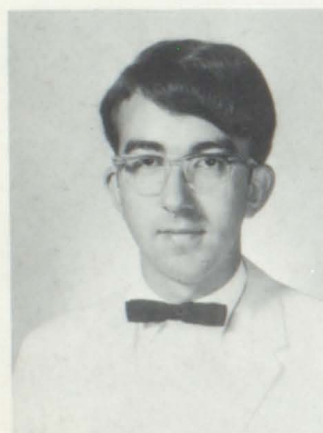

*Bill Woodrow
Doan*



*Mary Jane
Doss*

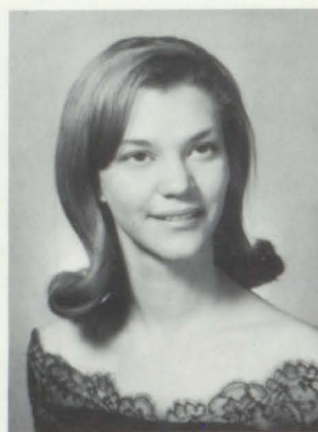

*Marjorie Ann
Doubleday*

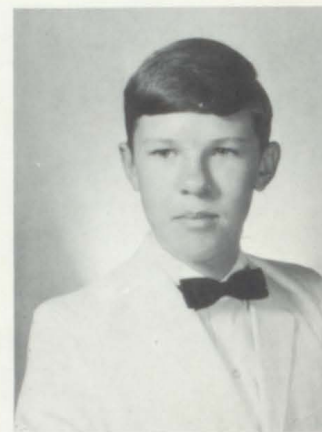

*William Cecil
Dunn*

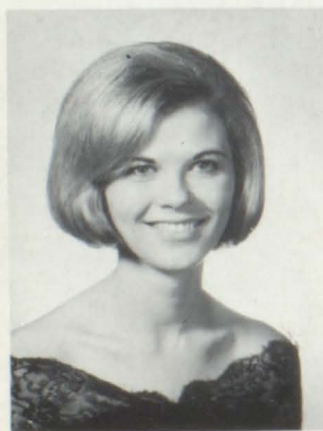

*Mitzi Musetta
Dunn*



*Susan Elizabeth
Eller*



*Marilyn Boyd
Emmert*



*Linda Marie
Epperson*

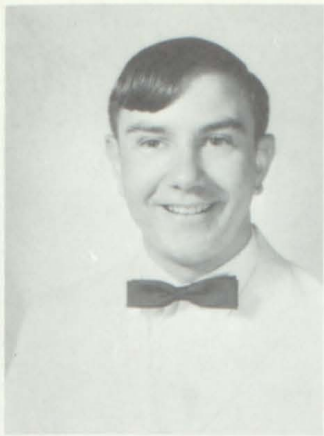

*Garry Wayne
Erwin*

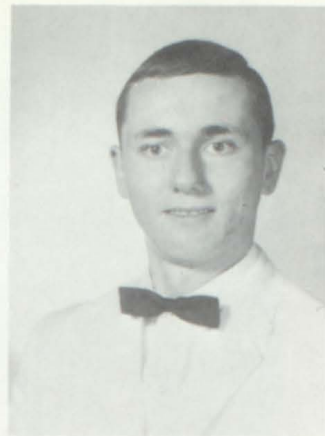

*Alvin Everson
Felty*



*Patricia Ann
Felty*

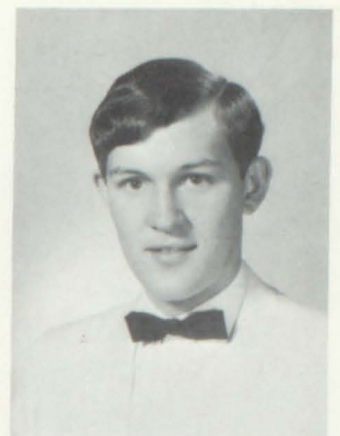

*Kemper Roy
Fields*

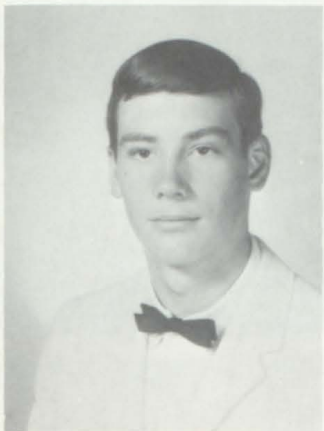

*Bryan Curtis
Fox*

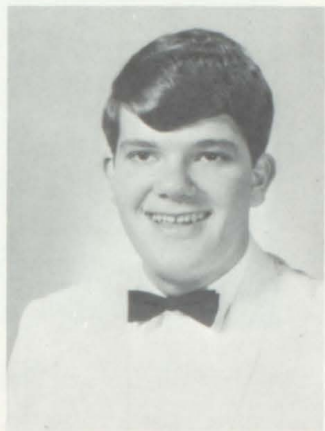

*David Lynn
Francis*



*Peggy Jean
Frymyer*

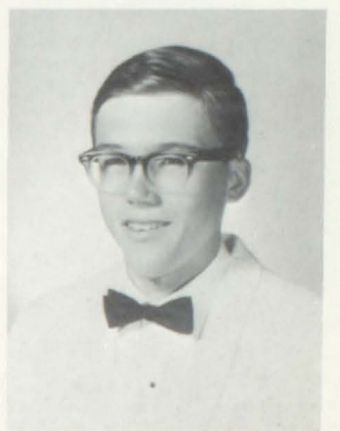

*Ronald Franklin
Gilbert*

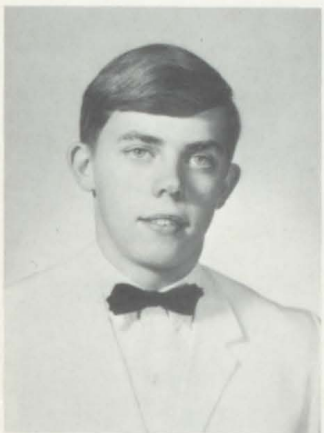

*Robert Cowan
Gose*

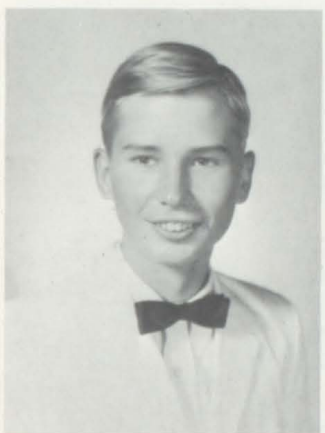

*Michael Clark
Gray*

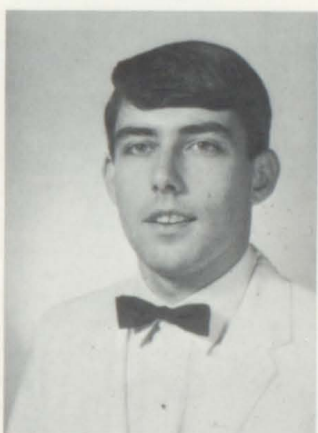

*Nicholas Charles
Graybeal*



*Susan Elizabeth
Grayson*



*Sharon Diane
Hall*



*Mary Jean
Hamilton*



*Janice Elizabeth
Harden*



*Linda Estelle
Harr*

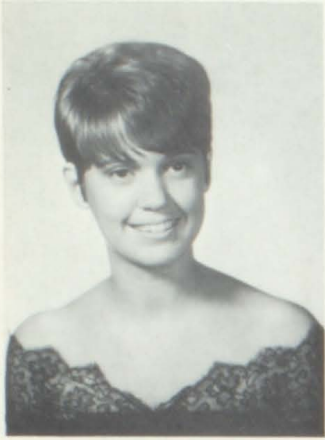

*Martha Marie
Heaton*

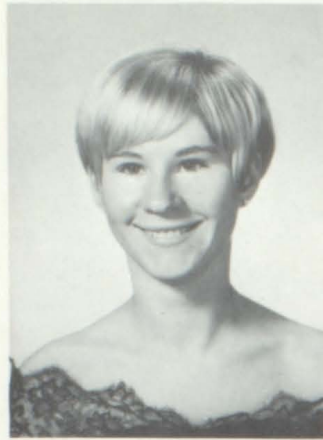

*Deborah Elizabeth
Henninger*



Beth Grayson serves punch to Amy Bowie, Alice Broome,

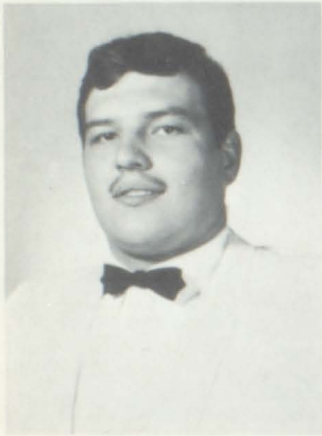

*Delmar Hunter
Herington*

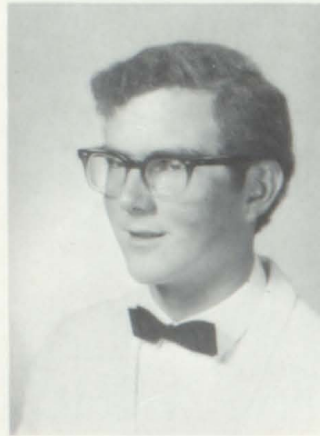

*Richard Limwood
Hilton*



*Gail Elizabeth
Hoebeke*

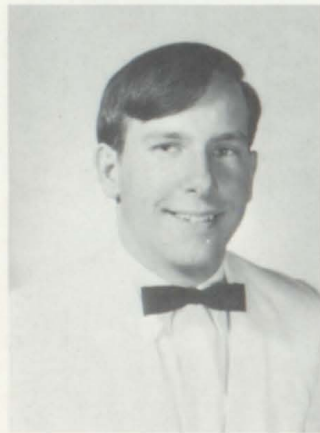

*James Donald
Horne*



*Judy Frances
Horne*

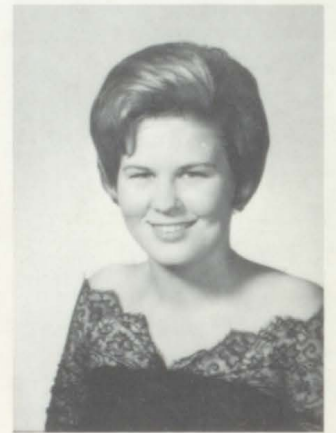

*Sandra Faye
Hughes*

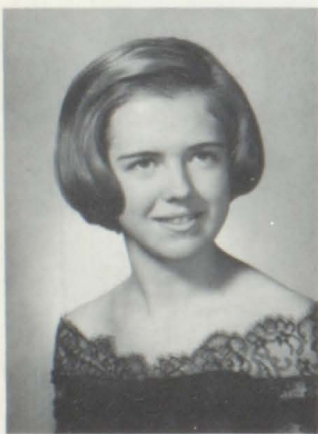

*Susan Lee
Hughlett*

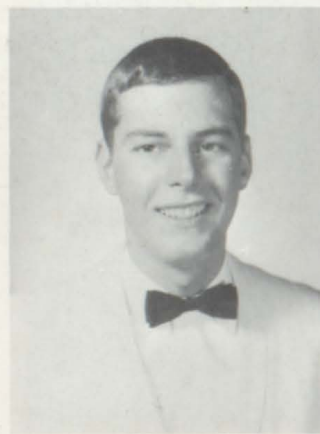

*Jack Witherspoon
Hyder*



*Barbara Jean
Jones*

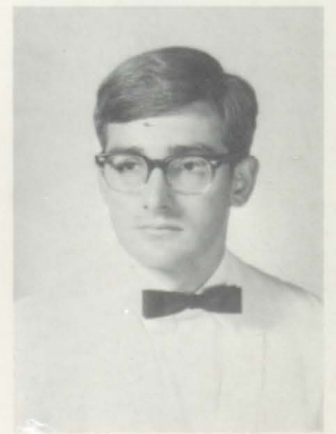

*Harvey Lee
Jones*



and Brenda Robertson at a social gathering of senior girls.

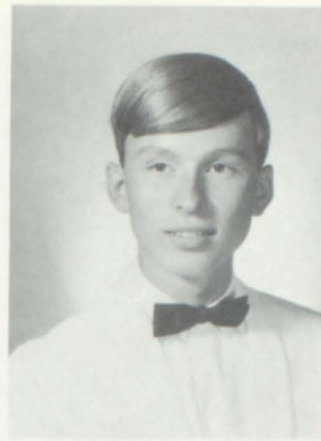

*Tom
Jones*



*James Lee
Jordan*

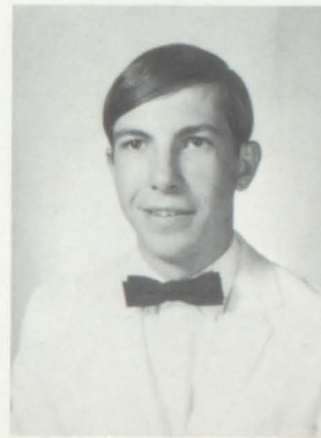

*Jack Lee
Keese*

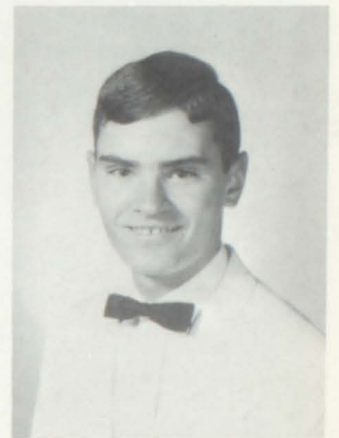

*Charles Lee
Kelchner*

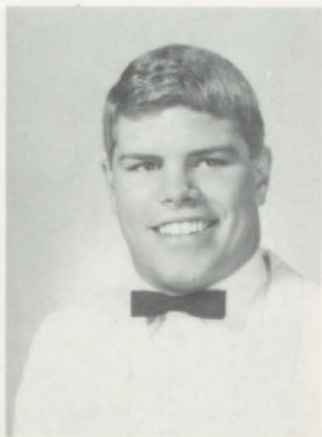

*John Fredrick
Keller*



*Nancy Sue
Kennedy*



*Mary Rebecca
Kloss*

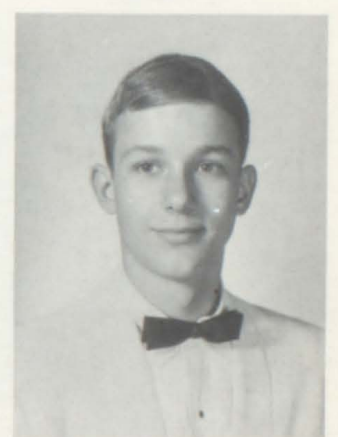

*Thomas Lawrence
Kubnert*

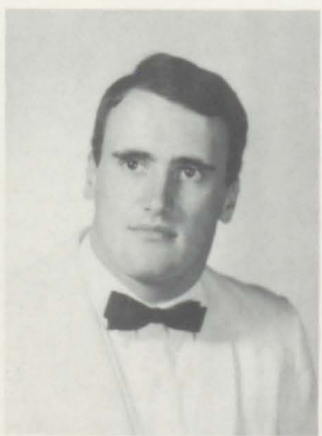

*Daniel Luther
Large*



*Pam
Lawrence*

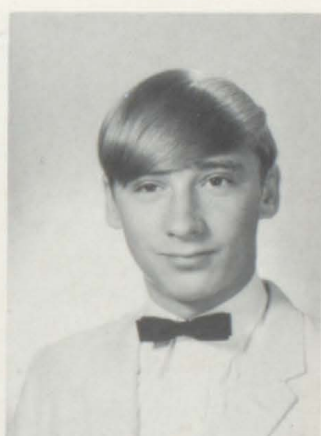

*Carl David
Leab*



*Linda Marlene
Leonard*

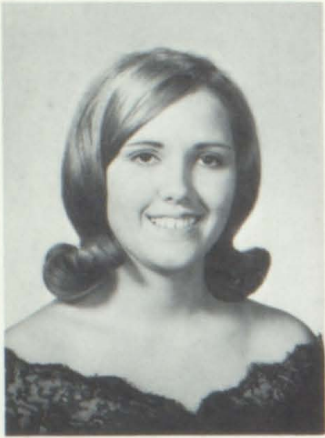

*Patty Lorraine
Leonard*



*Jo Marie
Leslie*



*Ruth Ann
Liverman*

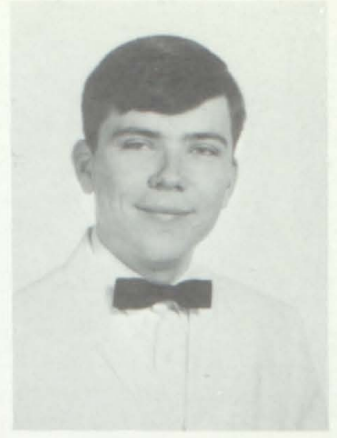

*Charles Arthur
Logan*

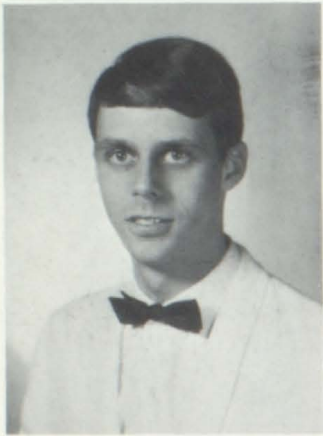

*Theodore Edward
Long*

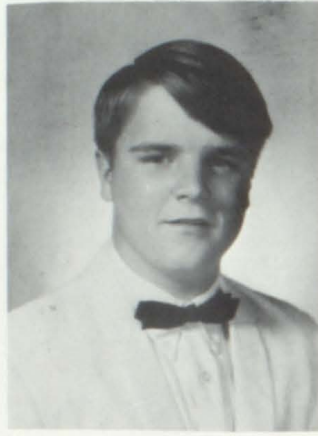

*Tommy A.
Love*

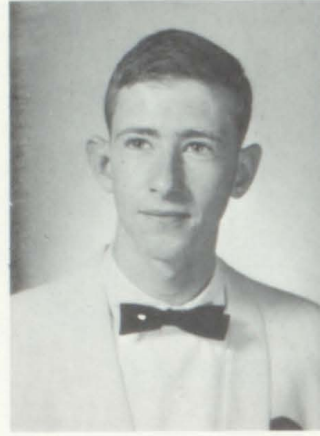

*Hal Kemp
Lowe*

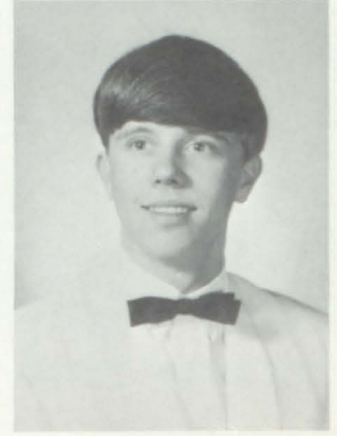

*Eddie Eugene
Lyda*

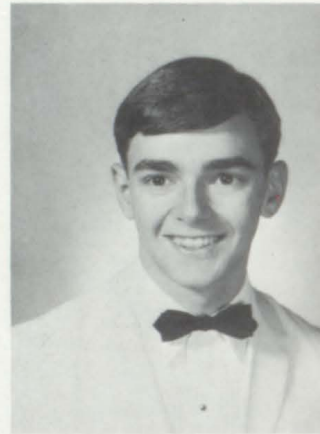

*Tommy Duncan
Makres*

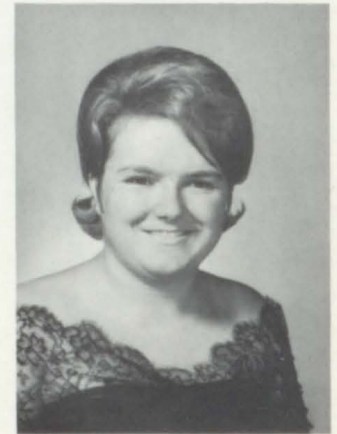

*Linda
Markwalter*

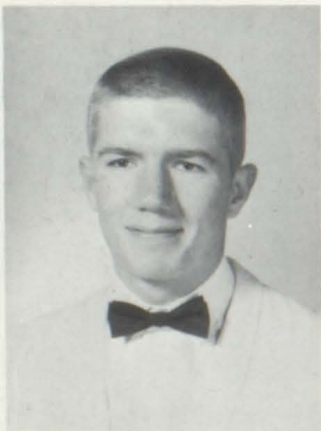

*Lilburn Gayle
Martin, Jr.*



*Cathy Ann
Massengill*

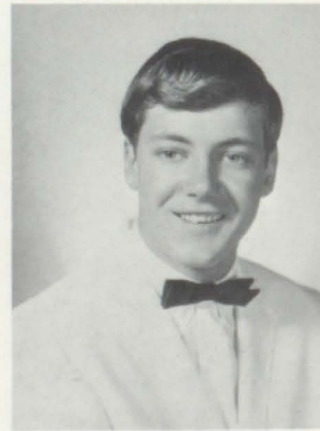

*John Richard
Maxfield*

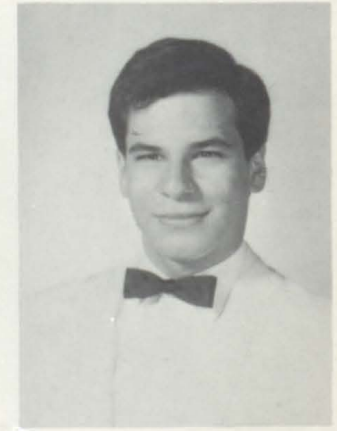

*Robert Philip
Mazzei*

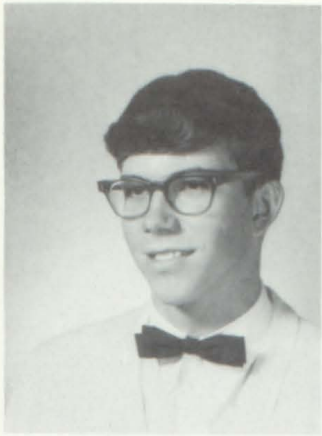

*Garry William
McCarty*



*Phyllis Ann
McCary*

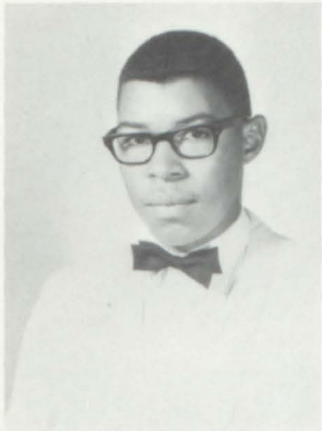

*Thomas Lee
McDaniel*

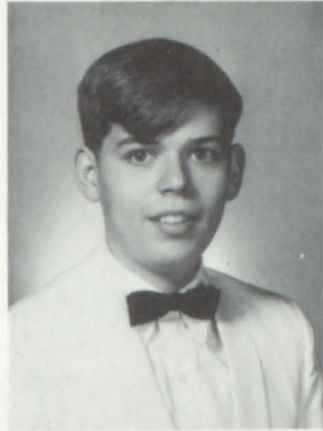

*Carl Emanuel
McInturff*

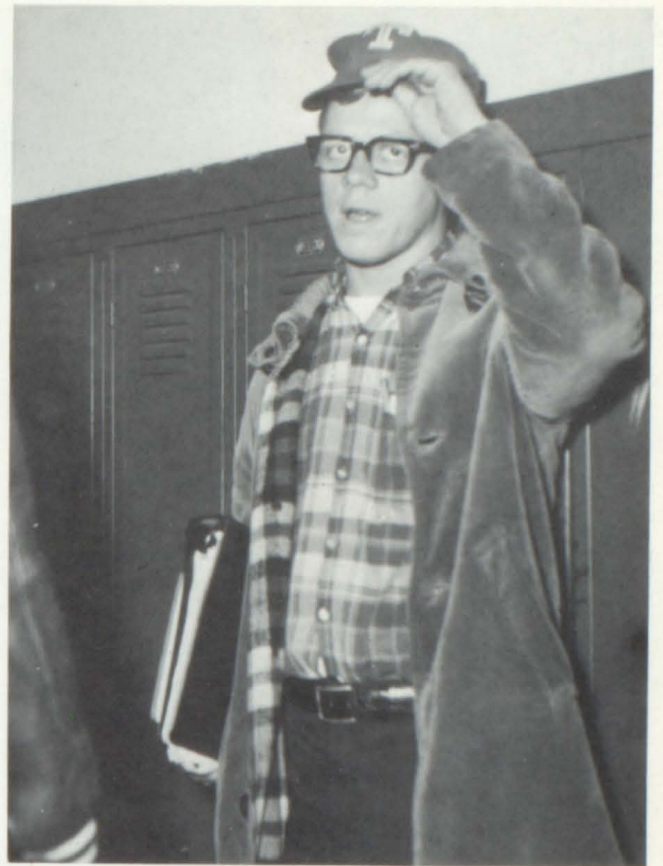

Buddy Royston tips his hat to his many admirers.

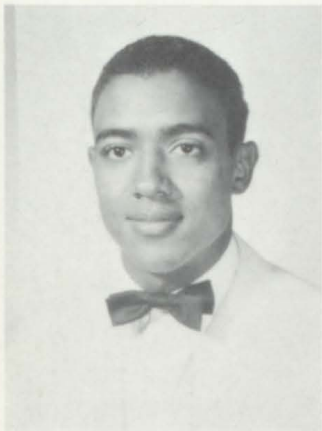

*Franklin Devon
McMillan*

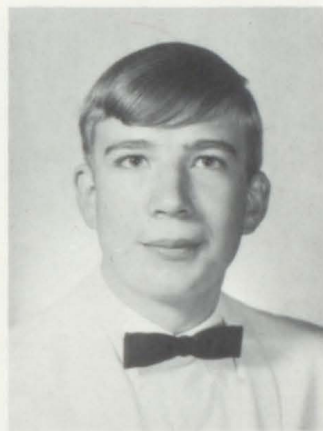

*Harold
McMillan*



*Troy Wayne
McReynolds*

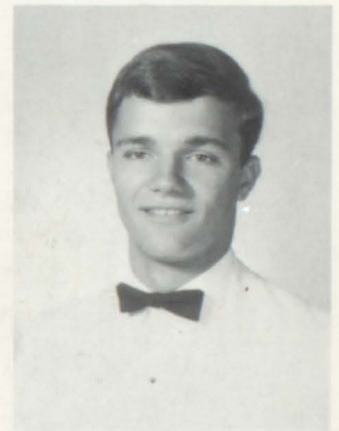

*Franklin John
McVeigh, Jr.*

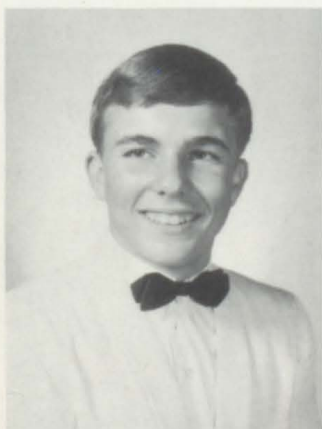

*Robert Thomas
Meek*

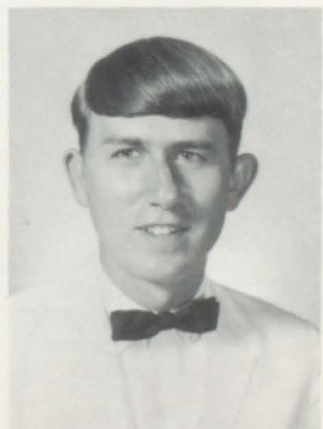

*James Philip
Menerick*

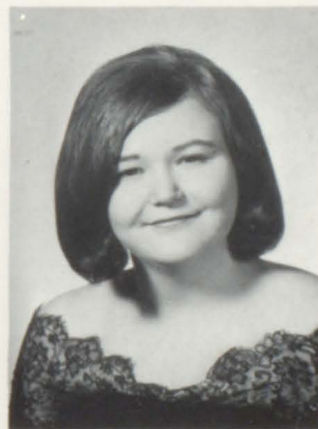

*Barbara Jean
Miller*

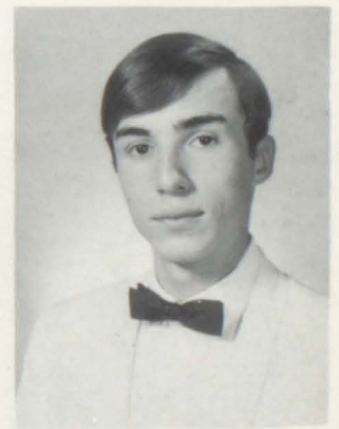

*Harry Glenn
Moore*



*Mary Evelyn
Moore*

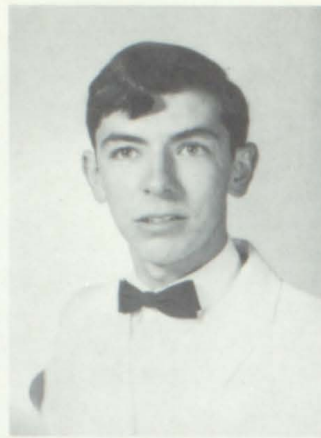

*Ronnie Dale
Moore*



Sandi Davis, Linda Wilkerson, and Pat Story participate in club activities.

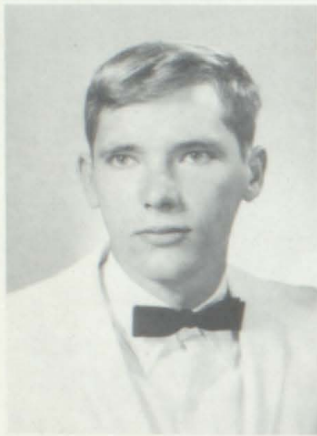

*David
Morris*

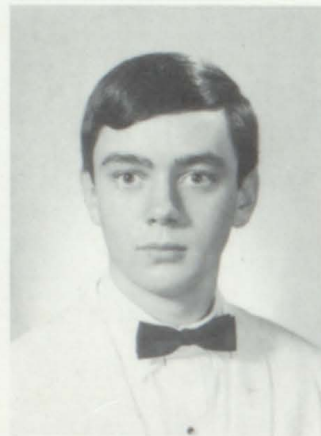

*James Fletcher
Morrison*

SENIORS FIND THE YEAR PASSING MUCH TOO QUICKLY.



*Marian Caterine
Morton*



*Betty Karen
Mullins*



*Jane Louise
Murphy*



*Mary Ann
Musick*



*Carol Ann
Newman*



*Mary Rebecca
Nidiffer*

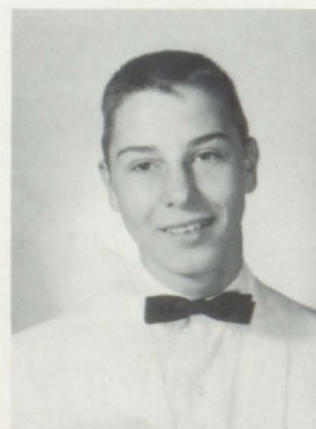

*Rodney Kane
Nidiffer*



*Maude Elizabeth
Nobles*



*Judith Faye
O'Dell*

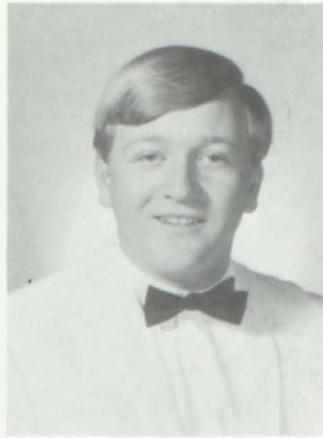

*Paul Mack
O'Dell*

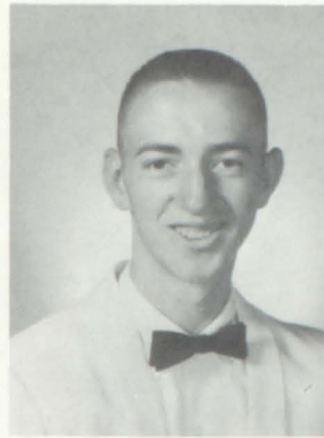

*William Eugene
O'Dell*

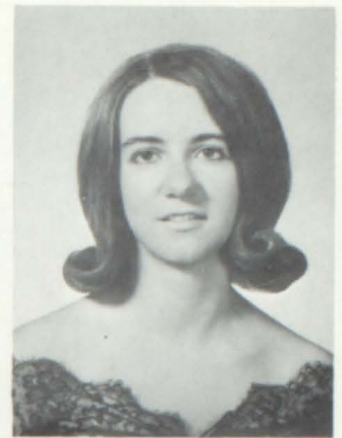

*Betty Lou
Oliver*

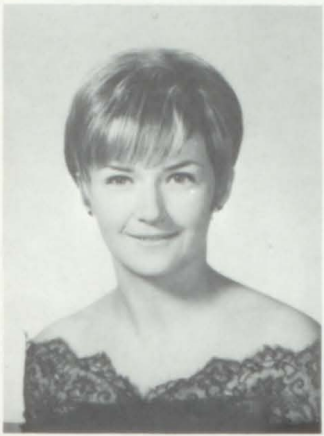

*Judith Lynne
Olson*



*William Erik
Olson*

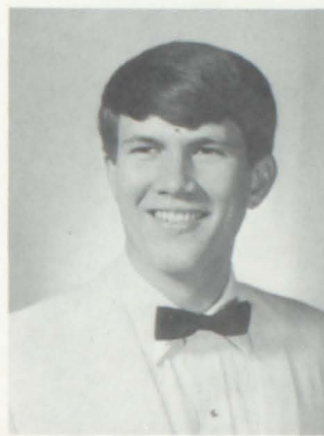

*Randy Dale
Outland*

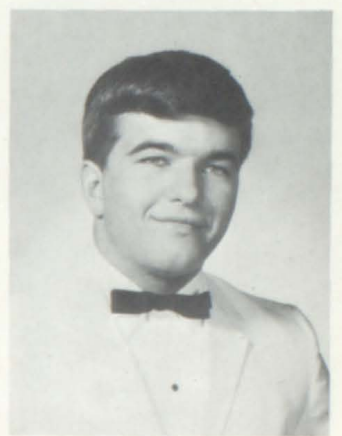

*William Hal
Overbay*

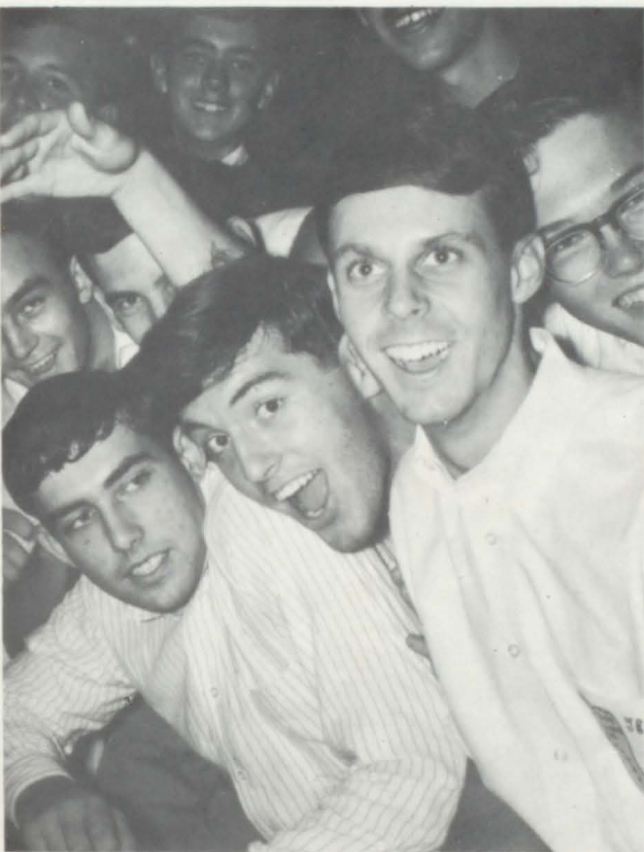

One thing's for sure — Seniors enjoy life.



*Howard Delaney
Owen*

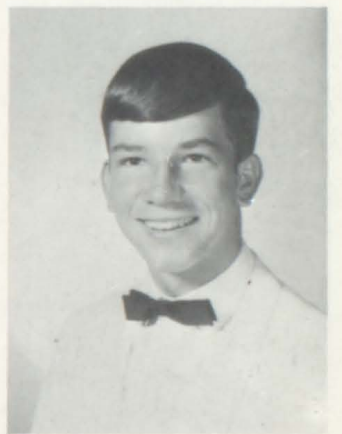

*Alfred Brantley
Oxford*

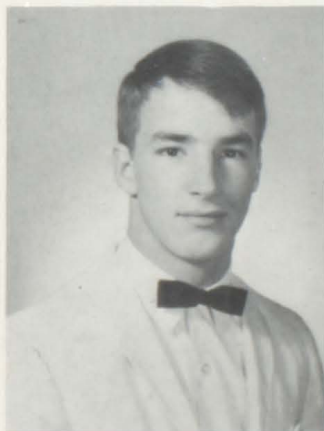

*James Henry
Perrin*



*Carolyn Marie
Phillips*

SENIORS HEAD EVERY CLUB - A QUALITY OF LEADERSHIP

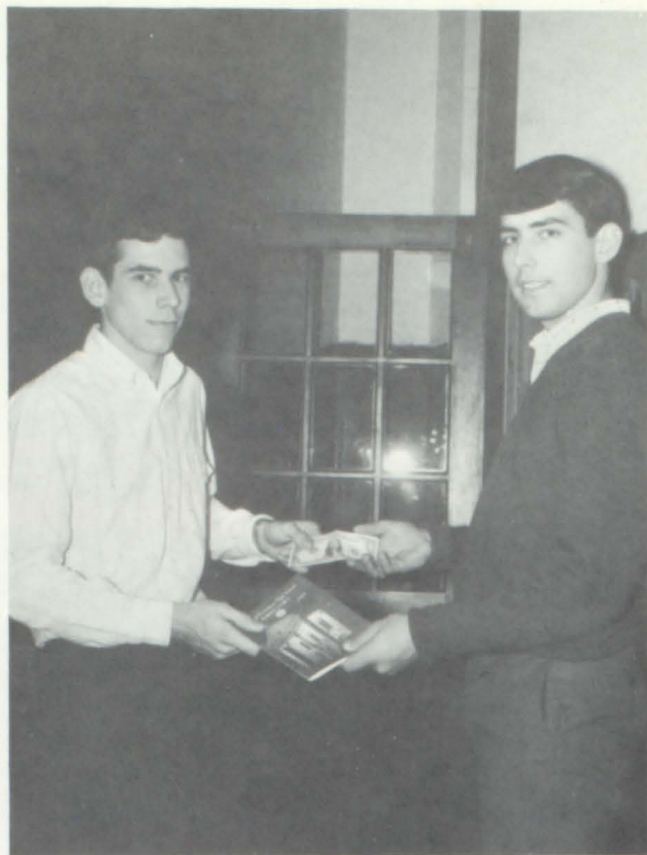

Key Club president, Russ Richards, sells their annual directory to Interact Club member, Nick Graybeal.

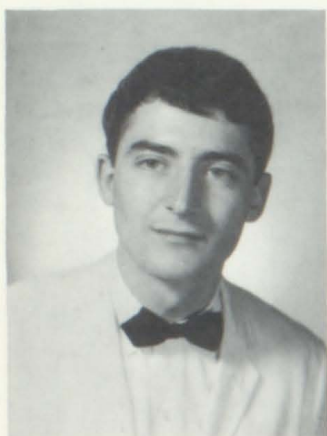

*Darrell Greer
Phillips*

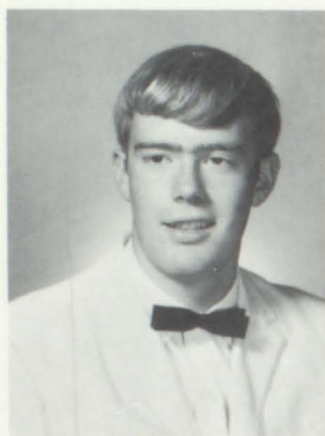

*Richard Lee
Post*



*Sally Jane
Price*

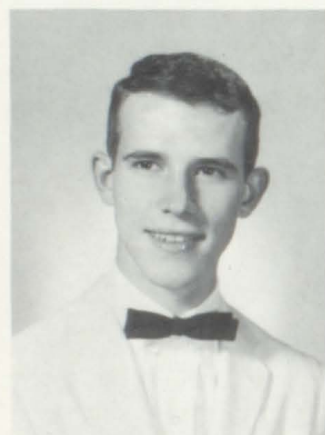

*Tommy William
Pulliam*

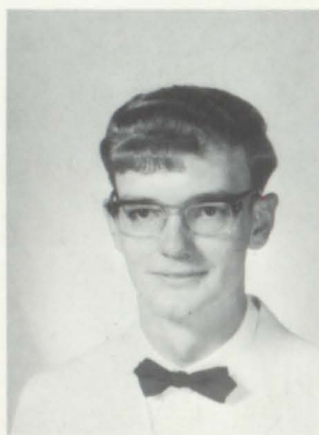

*Ronnie Allen
Rasnick*

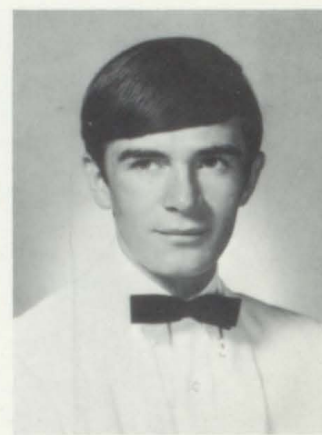

*Roy V.
Ratcliff*



*Deborah Rose
Rhea*

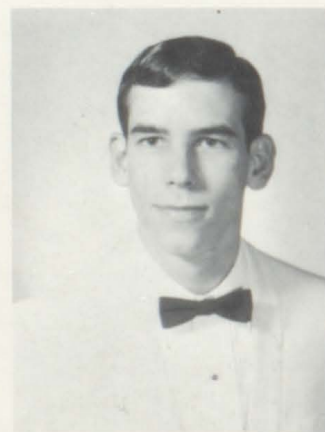

*Russ Bachman
Richards*



*W. Mack
Richardson*

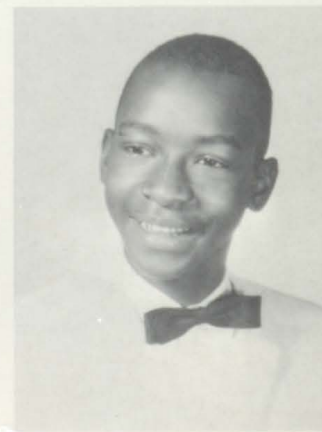

*Earl Thaddeus
Richmond*



*Brenda Karen
Riley*



*Betty A.
Riner*



One can see that Jim Buchanan and Ronnie Gilbert make good use of study hall.



*Brenda Susan
Robertson*



*Gail Lynn
Robinette*

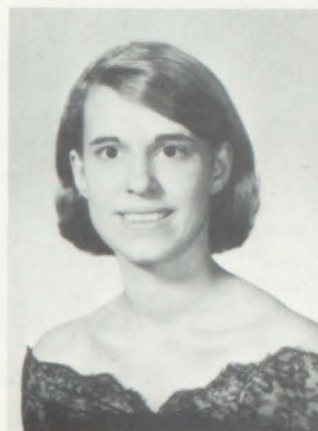

*Janet Lucille
Robinson*

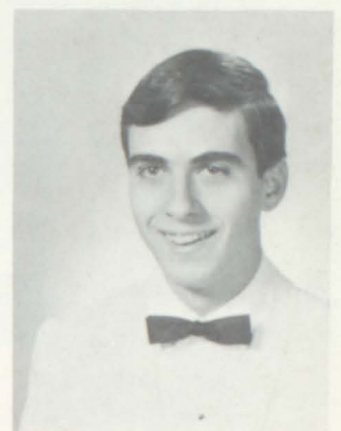

*Orlando Jose
Roca*

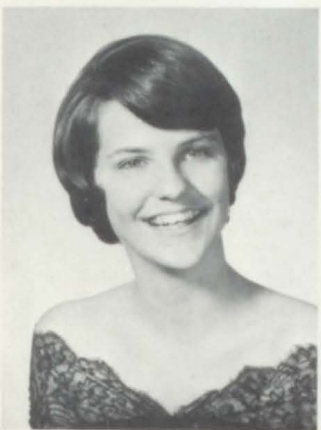

*Katherine Louise
Rogers*



*Patricia Anita
Rogers*



*Ronald Edward
Rogers*

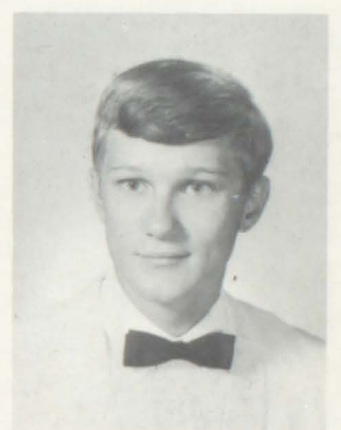

*Robert Daniel
Ross*



*Lawrence Eugene
Royston, Jr.*



*Judy Lynn
Rutherford*



*Linda Sue
Saul*

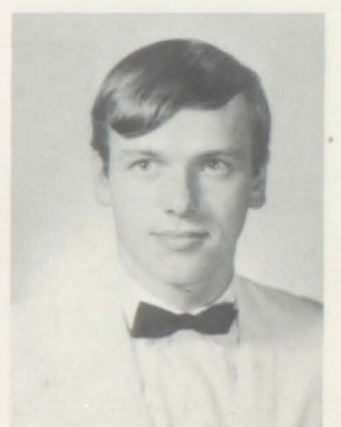

*Charles Davis
Schlipf*



Senior girls display undying support for our great Viking teams.

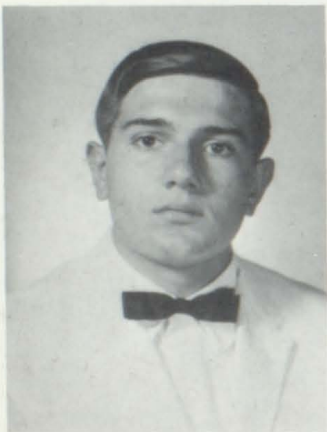

*Harold Warren
Scott*

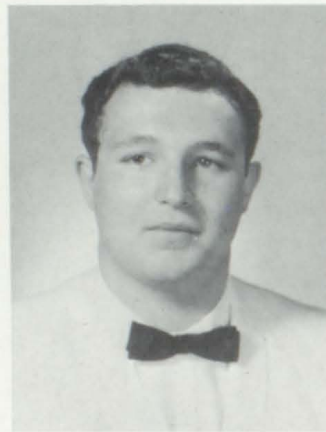

*Jim King
Semones*



*Wanda Louise
Settle*

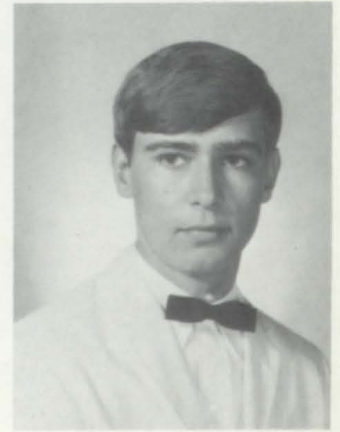

*Harold Keener
Sheffield*

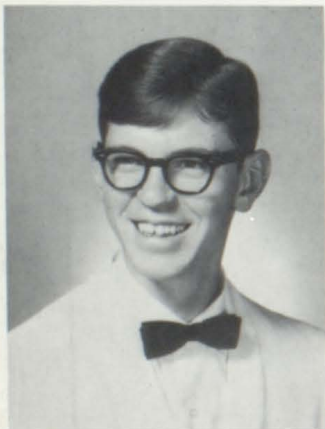

*Jesse Berman
Shelton*

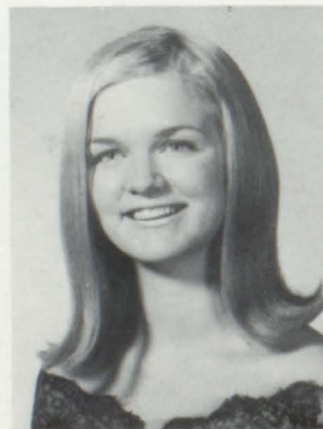

*Linda Mozelle
Shoun*



*Patricia Jean
Shoun*



*Joann Leslie
Sieber*

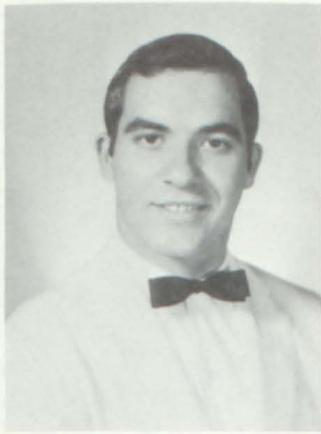

*Donald Frank
Silcox*

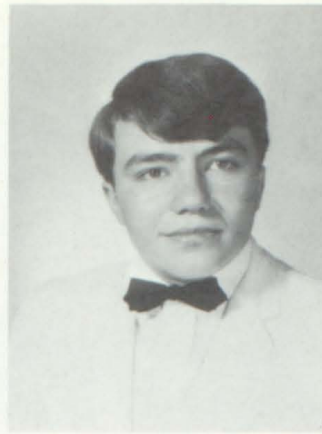

*Robert Thomas
Sitgreaves*



*Helen Elizabeth
Slagle*

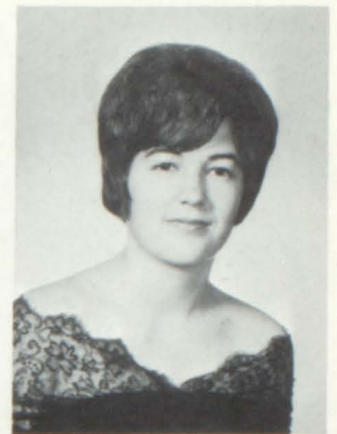

*Charliece Bronson
Smith*

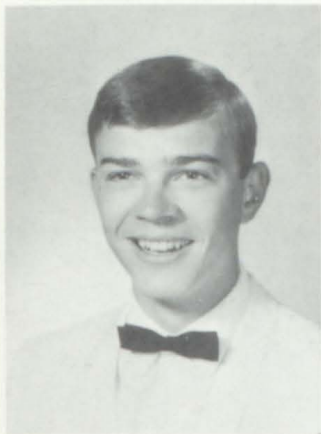

*James Lymwood
Smith*

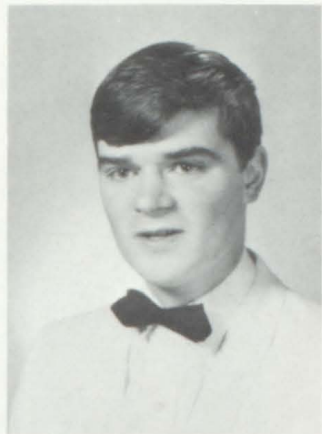

*Robert Lee
Sotzing*

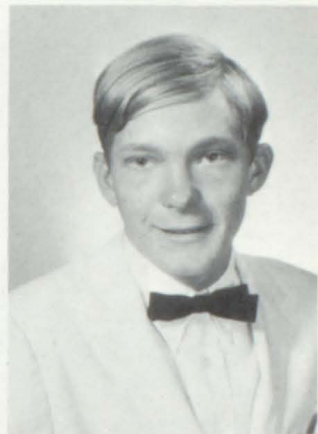

*William Carl
Spangler*

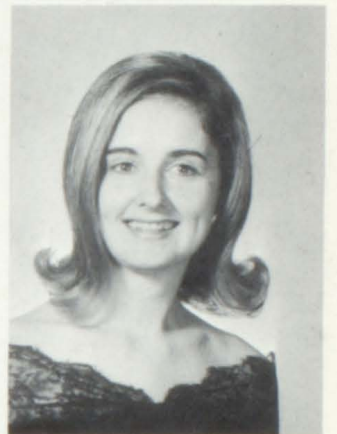

*Patricia Louise
Stephenson*



*Barry Stephen
Stewart*



*Patricia Ann
Story*



*Shirley Jean
Street*



*Darlene Kay
Stumbaugh*

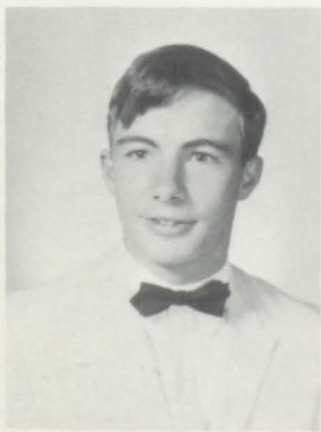

*Larry Edward
Talbert*

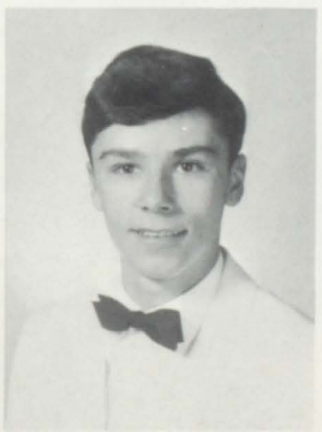

*James Franklin
Tate*



*Penny Ann
Texter*

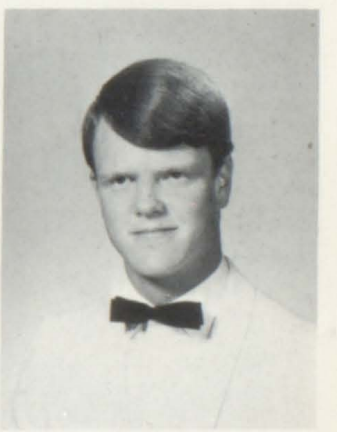

*Mack
Thomas*

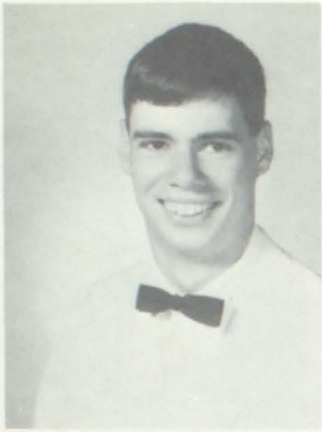

*Gary Gene
Thompson*



*Sandra Kay
Tickel*



*Marolyn Susan
Tissot*

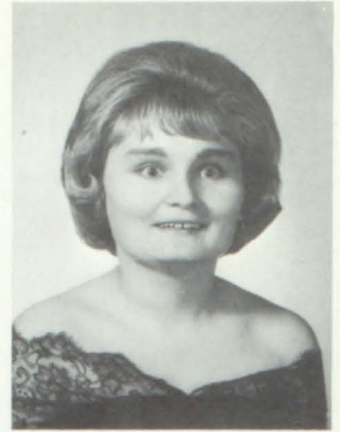

*Janice Anne
Toon*

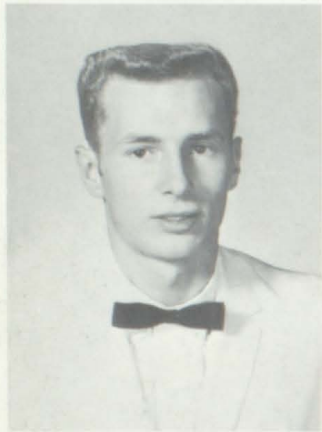

*Phillip Wayne
Trantum*



*Sandi Lou
Trivett*

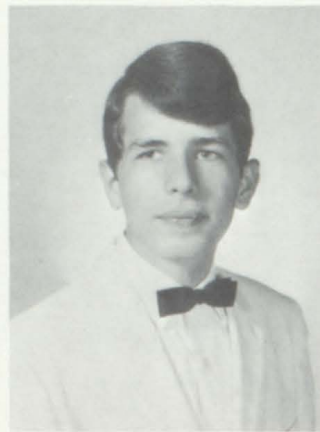

*Mark Everette
Trivette*

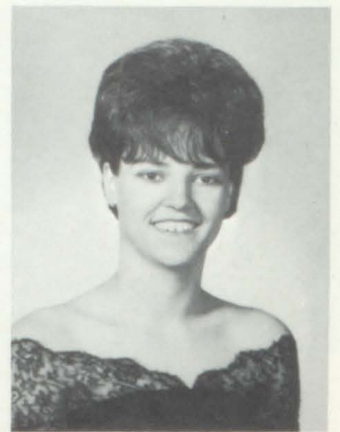

*Brenda Sue
Turner*

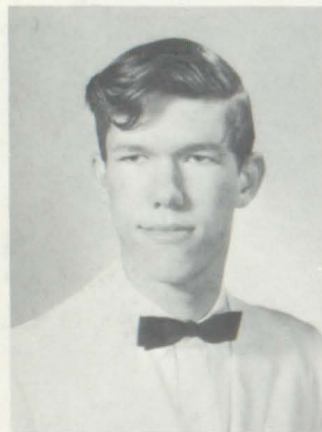

*Thomas F.
Wagner*



*Frank Carl
Walling*



*Mary Jacqueline
Weaver*



*Susan Jane
Whitlow*

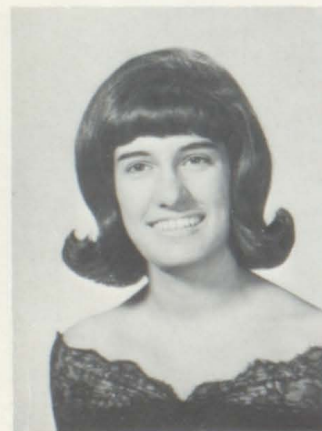

*Linda Kay
Wilkerson*

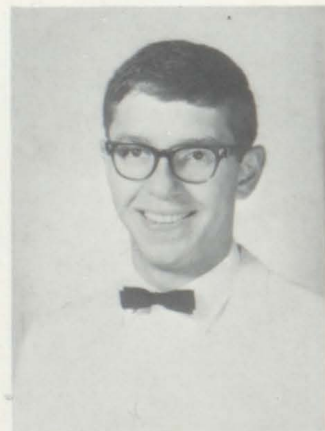

*Doug Dan
Williams*



*Dora Eleanor
Willis*



*Carolyn Ann
Wilson*



*Brenda Diane
Wilson*

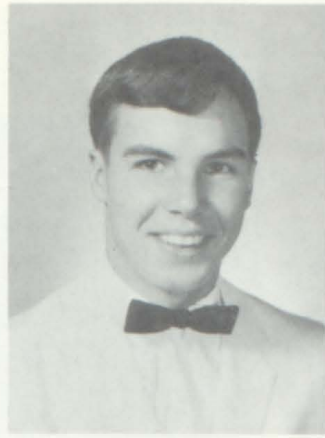

*Marty James
Winchell*

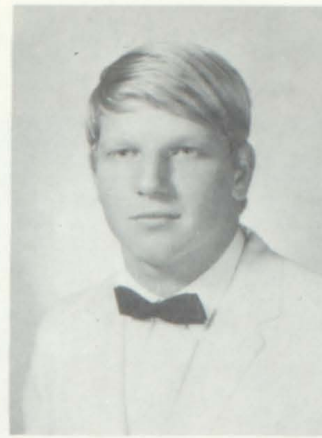

*Charles Randolph
Wolfe*

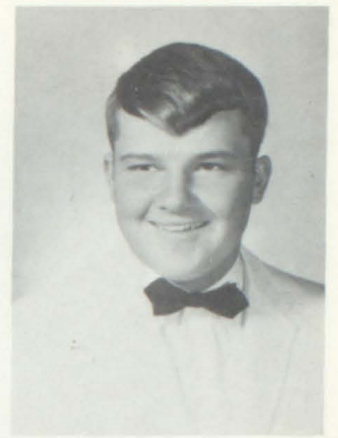

*Robert Allen
Wolfe*

V-T WEEK BRIGHTENS SENIOR SPIRIT



Wayne McReynolds, Nick Graybeal, Stanley Arnold, and Randy Outland celebrate Tenn. High's victory at the Keyette party.



Hi-Y president, Landy Roca, awaits beginning of car parade.



Football captain John Keller, presents pep talk while co-captains, Danny Large and Buddy Royston, look on.

SENIORS IN ACTION



Tom Jones types his term paper.



Lynn Francis, Linda Shoun, Ruth Clark, Pat Felty, and Pete Anderson pride a senior achievement.



Senior Fellas prepare for class pictures.



Linda Harr and Karen Mullins show seniors always on the go!



Danny Large and Rebecca Nidiffer study in the Guidance Office.

SENIOR ROYALTY



REIGNING OVER

THE CLASS OF

1967



KING

Russ Richards

QUEEN

Penny Texter

GENTLEMAN-IN-
WAITING

Nick Graybeal

LADY-IN-
WAITING

Judy Rutherford



SHIELD AND AXE BEARERS

Harvey Jones, Linda Leonard, Susan Hughlett, Rocky Martin

LADIES AND
OF THE

Brantley Oxford

Cathy Massengill



Danny Cook

Sandra Beckham



GENTLEMEN

COURT

John Keller

Susan Tissot



Tommy Makres

Brenda Robertson

SENIOR PRODUCTION —



"TAKE ME TO YOUR PRESIDENT"

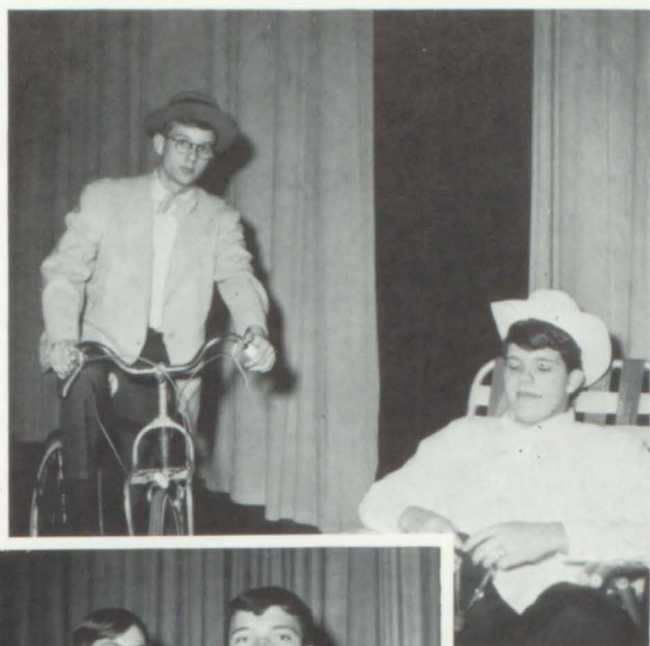

Best-All-Round

Russ Richards

Rebecca Nidiffer



SENIOR SUPERLATIVES



Best
Personality

Doug Williams and Penny Texter

Friendliest



Danny Cook and Susan Tissot



Most
Active
In
Clubs

Jim Smith and Jo Marie Leslie

Most
Likely
To
Succeed



Tom Wagner and Leslie Countiss

Most
Studious



Kathy Buckles and Craig Caldwell



Most
Dependable

Kathy Rogers and Tom Makres

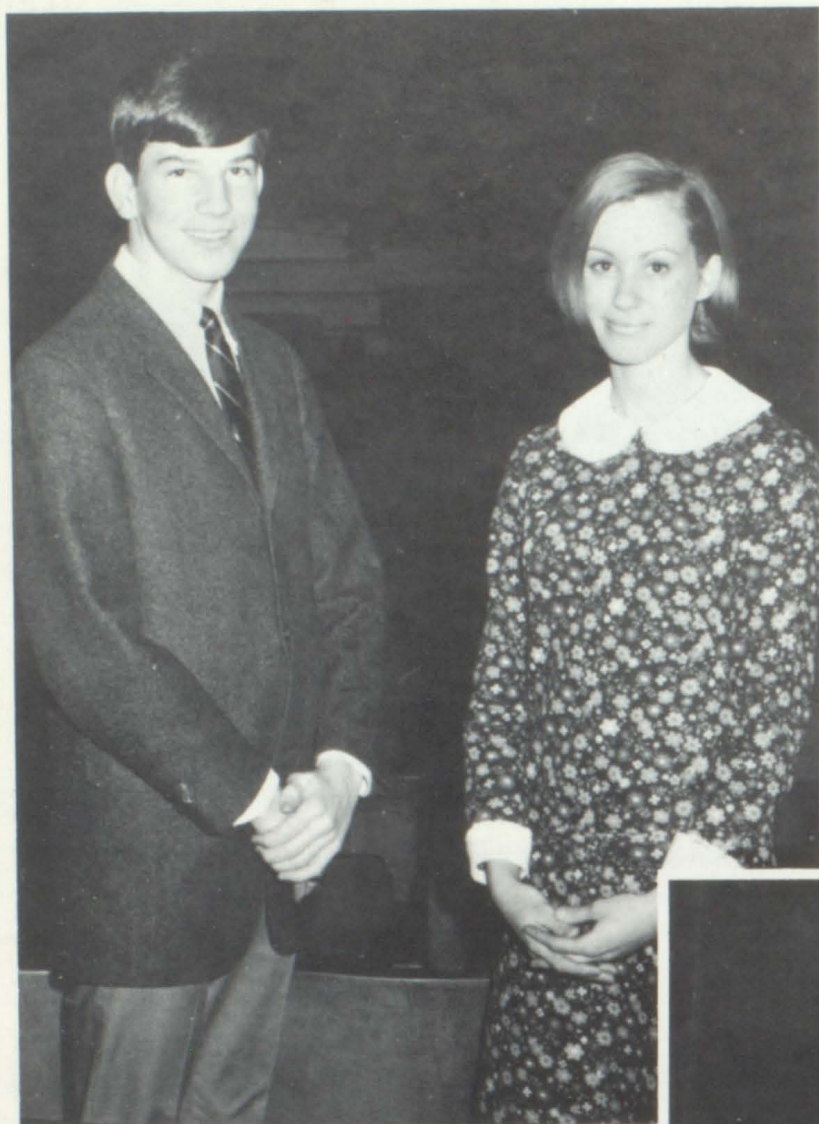

Most
Talented

Shirley Street and Brantly Oxford

Most
Attractive

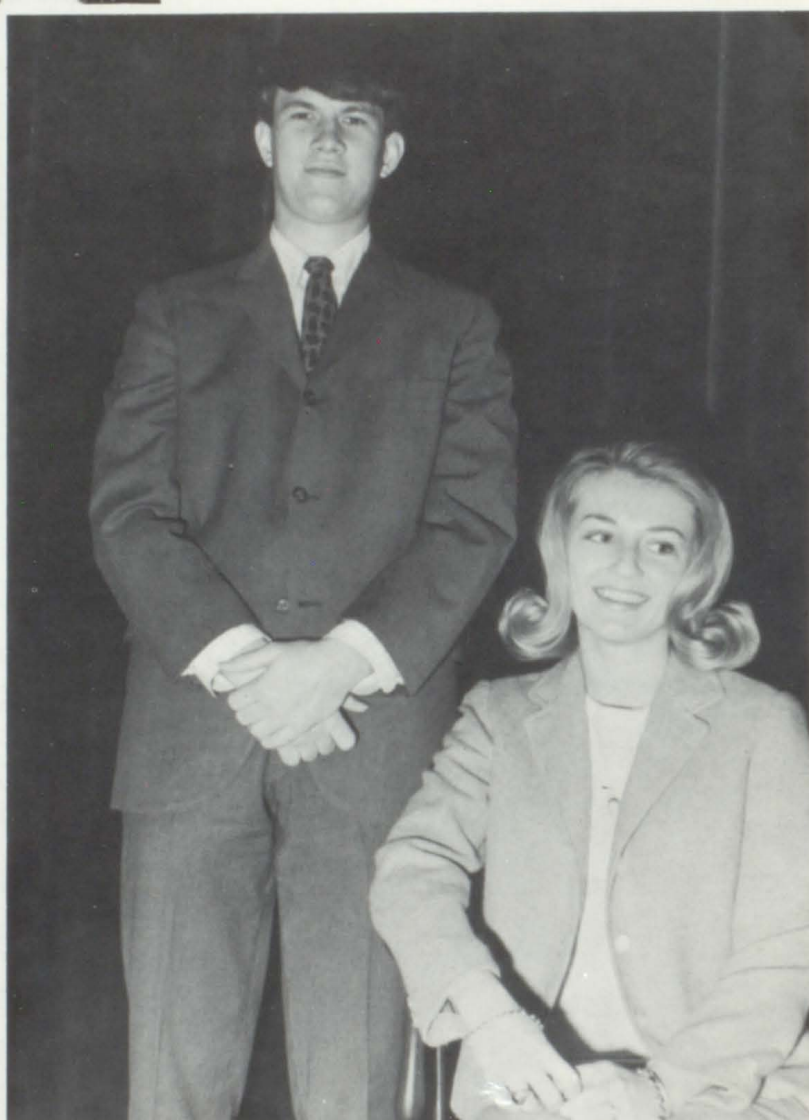

Brenda Robertson and Randy Outland

Most
School
Spirited



Lynn Francis and Jane Alderson



Pat Rogers and John Keller

Most
Athletic

MANY MOODS – SENIORS STUDYING

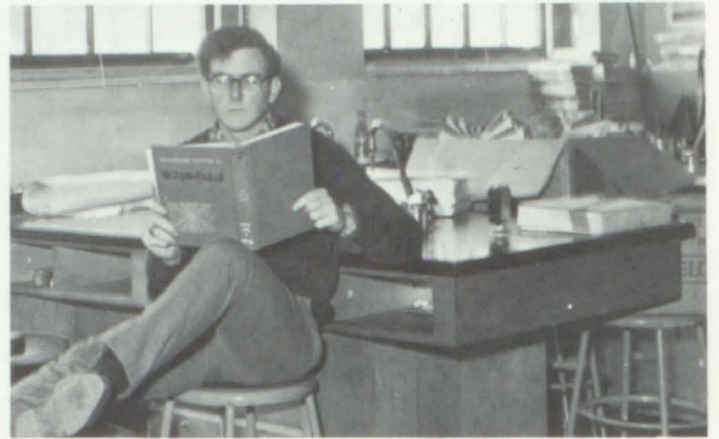
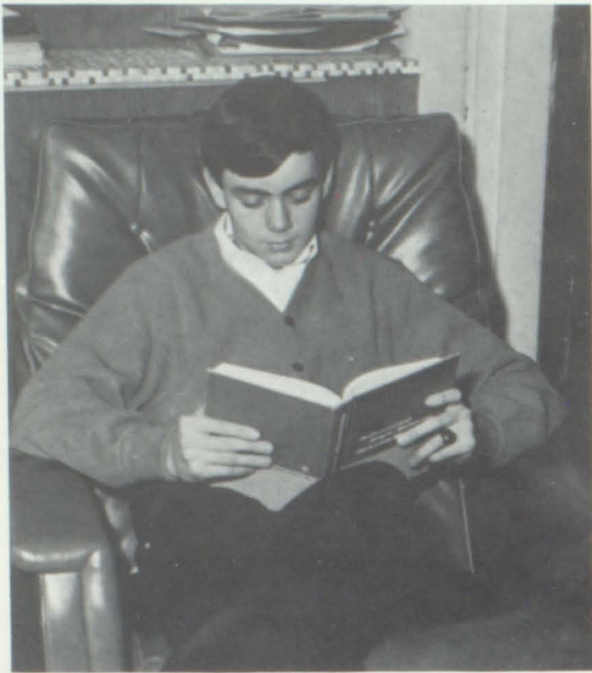

SENIOR STANDOUTS



Joann Sieber proudly displays her trophy won in the Voice of Democracy Essay Contest.



First Runner-Up in Miss Sullivan County, Linda Saul represents another phase of Viking Talent.



Rebecca Nidiffer, winner of the Miss Bristol Contest, is congratulated by Mrs. Sherry Simpson, 1966 Miss Bristol, and first Runner-Up Judy Rutherford.



Richard Brown, class historian prepares the chronicle of the Senior Class.



Susan Hughlett was selected as the recipient of the 1967 D.A.R. Good Citizenship Award.

SENIOR CREDITS

A

ALDERSON, ELIZABETH JANE—JCL 1; Y-Teens 1, 2; Red Cross 2; Anchor Club 3; Interact Club Sweetheart 4; Cheerleader 4; Chorus 4; Junior Play; Senior Play; Junior Court Lady-in-Waiting; YCL, Alternate 3, Vice President 4; Most School Spirited.

ALLISON, SANDRA JUNE—Bible Club 2; JCL 2, 3; Alpha Tri-Hi-Y 4; Scholastic Letter 3.

ANDERSON, PETE WILLIAM—Bible Club 1, 2; Science Club 3; Key Club 4; Chorus 4; Class Chaplain 4; Junior Play; Senior Play; JCL 1, 2; Scholastic Letter 3.

ANDERSON, TAWNY SUZANNE—JCL 1, 2; Service Award 2; Red Cross Council 1, 3; Anchor Club 2, 3; Viking Voices 4; Alpha Tri-Hi-Y 4; Junior Play; Senior Play; Chorus 4; French Club 3, 4; Scholastic Letter.

ARNOLD, WILLIAM LOUIS—JCL 1, 2; Junior Play; Jr. Civitan Club 4; Class Sgt.-at-Arms 4; Scholastic Letter 3, 4.

ARNOLD, STANLEY FRED—Key Club 4; Junior Court; Track 3, 4.

ARNOLD, WANDA GAYLE—FBLA 3, 4; Secretary 4; FHA 2, 3, 4; JCL 1.

ARRANTS, JOSEPH HARMON—JCL 1, 2; Jr. Civitan Club 3, 4; Senior Play; Track 3, 4; Chorus 3, 4.

B

BARKER, DANNY ALLEN—JCL 1, 2.

BARKER, RALPH EDWARD—Jr. Civitan 3, 4; Alpha Tri-Hi-Y Sweetheart; Baseball 2, 3, 4; Chorus 3, 4.

BECKHAM, SANDRA KAYE—Y-Teens 1, 2, 3; Kappa Sigma Tri-Hi-Y 4, President; Junior Play; Senior Play; Junior Court; Senior Court; JCL 1; Chorus 3, 4.

BELCHER, TOMMY LEE—Hi-Y 1; Jr. Civitan 4; Baseball 2, 3; Football 2, 3; JCL 1, 2.

BELEW, SAMUEL BARRY—Library Council 1, 2, 3, Vice President 3; Science Club 3; Chess Club 2, 3, 4; Senior Play; Junior Play.

BELL, CONSTANCE YVON—Y-Teens 3, 4.

BENNING, JAMES RUSSELL—Bible Club 1; Jets Club 2; Science Club 3; Chess Club 4; Viking Voices 3, 4; Scholastic Letter 3.

BEVERLY, PATRICIA—JCL 1, 2; Library Council 2; Music Appreciation 3, 4, Secretary-Treasurer 4.

BLEVINS, ALICE IRENE—JCL 2; FBLA 4.

BLEVINS, HUBERT LEE—Bible Club 1; Chess Club 2, 3, 4.

BLEVINS, LARRY B.—JCL 1, 2; Bible Club 1; Science Club 2, 3; Jr. Civitan 4.

BLEVINS, PHILIP MICHAEL—Baseball 3; Chorus 3, 4.

BOLING, JUDY MAREENE—Bible Club 1.

BOLLING, KIM DARR—Interact Club 3, 4; Chaplain 4; Basketball Manager 2, 3, 4; Scholastic Letter 3.

BOOHER, CORNELIUS WILLIAM JR.—Band 3, 4; Chorus 3, 4; Chess Club 3, 4, Treasurer 3, President 4; Tennis Team 1; JCL 1, 2, Vice President 1; French Club 3; Senior Play; Cadmus Club 1, 2, 3, 4, Photographer 1, 2, 3, Academic Editor 4.

BOOHER, DAVID KENNLEY—Interact Club 2, 3, 4, Vice President 4; Basketball 1, 2; Football 2, 3, 4, All City 3, 4, All Big 7 Conference 4, All East Tennessee 4; Red Cross 4, Vice President.

BOOHER, NILE JESSE

BOURNE, CHERYL BETH—Transfer; Y-Teens 2; Anchor 3; Home Economics Club 3; Chorus 3, 4.

BOWERY, MARY ANN—Bible Club 2, 3, 4; Library Council 3, 4; Secretary-Treasurer 4; French Club 3, 4; JCL 1.

BOWIE, AMY LEE—JCL 1, 2; Red Cross 2; Y-Teens 2, 3, 4; Sgt.-at-Arms 4; FHA 3, Parliamentary 3; Maroon & White 4; Junior Play; Senior Play; Chorus 4.

BOWMAN, THOMAS LEE—Interact Club 1, 2; Jr. Civitan Club 4; Band 1, 2, 4; Chorus 4.

BOWMAN, DONALD WAYNE—Baseball 3, 4.

BOYD, MARJORIE BETH—JCL 1, 2; Y-Teens 2, 3, 4, Sgt.-at-Arms 3, 4; Red Cross 3, 4; Treasurer 4; French Club 3.

BROOME, MARY ALICE BELK—Band 1, 2; JCL 1, Secretary; Y-Teens 2, 3, 4, Delegate to Y-Teens Leadership Conference 3; Junior Play; Senior Play; Chorus 3; Keyettes 3, 4.

BROWN, LINDA ELIZABETH—Chorus 2; Math Club 2; Y-Teens 3.

BROWN, RICHARD ALLEN—Basketball 1, 2, 3, 4; Track 3, 4; Key Club 3, 4; Jets Club 2; Junior Ax-Bearer.

BROYLES, GARY ROBERT—JCL 1, 2; Science Club 4; Track 4.

BUCHANAN, JAMES PORTER—JCL 1, 2, Social Director 2; Cadmus Club 3, 4, Co-Junior Editor 3, Advertising Editor 4; Key Club 3, 4; French Club 3, 4; Junior Play; Senior Play; Golf 2, 3, 4; Scholastic Letter 3.

BUCKLES, SARA KATHY—Bible Club 1, 2, 3, 4, Sextet 4; Chess Club 3; Viking Voices 3, 4; Junior Play; JCL 1, 2; French Club 4; Most Studious; Scholastic Letter 3.

BURNS, CHARLOTTE ANN—JCL 1, 2; Anchor Club 3, 4; Y-Teens 1, 2; Junior Play; Senior Play; Chorus 4.

BURNS, MARY LUCRETE—Library Council 1, 2, 3; Bible Club 3; JCL 1.

BUTCHER, JIMNOLDEN—JCL 2, 3; Senior Play; Key Club 3, 4; Baseball 2, 3, 4; Football 4.

BUTLER, LEE THOMAS—Bible Club 1, 2; Chess Club 3, 4; JCL 1.

C

CALDWELL, CRAIG HAWLEY JR.—Bible Club 1; Jets Club 2; Science Club 3, 4, Vice President 4; Most Studious; JCL 1, 2, Vice President 2; Scholastic Letter 3.

CARRUTHERS, STEPHEN ALLEN—Band 1, 2, 3; German Club 1, 2; Audio-Visual Club 1, 2; D.O. Reporter 4.

CATHEY, DANIEL GAYLORD—Civitan Club 3; Interact Club 4; Basketball.

CLARK, RUTH ANN—Y-Teens 1; Anchor Club 2, 3, 4; Junior Play; Senior Play; JCL 1, 2.

COLBURN, WILLIAM DOUGLAS—Transfer.

COMERFORD, WALTER THOMAS—Track 2, 3, 4; Senior Play; Chorus 4; Transfer.

COOK, DANIEL COLBY—Class President 2, 3; Chorus 3, 4, Vice President 3; President 4; Key Club 3, 4, Sgt.-at-Arms 3, 4; Friendliest; Football 2, 3, 4, All City 2, 3, 4, Big 7 Conference 4.

COUNTISS, JAMES TALMADGE—JCL 1, 2; Jr. Civitan 3, 4, Secretary 4; Maroon & White 2, 3, 4; Basketball 1, 2, 3, 4; Tennis Team 3, 4; Scholastic Letter 3.

COUNTISS, LESLIE IRENE—Music Appreciation Club 1; Anchor Club 2, 3, 4; Theory Club 1, 2; Band 2, 3, 4, Majorette 1, 2, 3, 4; Band Council 3, 4; Senior Play; Most Likely to Succeed; King College Math Representative 1, 2; JCL 1, 2; Scholastic Letter 3.

COWAN, BENNETT YOUNG—Library Council 1; Science Club 2, 3; Jr. Civitan 4; Senior Play; JCL 1, 2; French Club 3, 4; Scholastic Letter 3.

COWAN, JOHN DAVID—Science Club 1, 2, 3, Vice President 3; Jr. Civitan Club 4; Band 1, 2, 3, 4; Vice President 4; All State Band 2, 3; JCL 1, 2; French Club 3, 4, Treasurer 3; Scholastic Letter 3.

COWAN, WILLIAM ROGERS—Science Club 2; Hi-Y Club 4.

CULBERTSON, CAROLYN JANE—Library Council 1, 2; Bible Club 2, 3, 4; JCL 2, 3.

D

DALTON, ELIZABETH GORDAN—Music Appreciation 1, 2; Music Theory 1, 2; Y-Teens 3, 4; Maroon & White 3, 4, Circulation Manager 4; Band 1, 2, 3, 4; Music Librarian 3, 4, Chaplain 4; JCL 2, 1.

DAVIS, GARY DEAN—Science Club 2, 3.

DAVIS, SANDRA MARIE—Red Cross 2; Y-Teens 2, 3; Alpha Tri-Hi-Y, Treasurer 4.

DAY, JANIE ELIZABETH—Bible Club 1, 2, 3, 4, Sextet 4; Junior Play; Senior Play; Chorus 3, 4.

DEVAALT, DAPHINE LYNN—Music Appreciation 1; Anchor Club 2, 3, 4; JCL 1, 2; French Club 3, 4; Junior Play; Senior Play.

DOAN, BILL WOODROW—Band 1, 2, 3, 4; JCL 1, 2; Music Appreciation 2, 3, 4, Sgt.-at-Arms 2, Secretary 3.

DOSS, MARY JANE — FBLA 3.

DOUBLEDAY, MARJORIE ANN — Transfer; Dramatic Club 1; French Club 1; Modern Dance Club 2; Y-Teens 2.

DUNN, MITZE MUNETTA — Kappa Sigma Tri-Hi-Y 4; Treasurer; FHA 4.

DUNN, WILLIAM CECIL — Library Council 1, 2; JCL 1, 2; French Club 3, 4; Hi-Y 4.

E

ELLER, SUSAN ELIZABETH — Bible 1, 2; FTA 3, 4, Chaplain 4.

EMMERT, MARILYN BOYD — Anchor Club 2, 3; Kappa Sigma Tri-Hi-Y 4; Library Council 2, 3, 4, Project Chairman 3, President 4; Junior Play; Senior Play.

EPPERSON, LINDA MARIE — FHA 3, 4; Red Cross 1, 4; Y-Teens 1.

ERWIN, GARRYWAYNE — Bible Club 1; JCL 1, 2; Chess Club 2; Music Appreciation Club 3, 4, Sgt.-at-Arms.

F

FELTY, ALVIN EVERSON — JCL 1, 2; Bible Club 2, 3, 4; Junior Play; Senior Play.

FELTY, PATRICIA ANN — JCL 1, 2; Red Cross 3; French Club 3; Anchor Club 2, 3, 4; Junior Play.

FIELDS, KEMPER ROY — JCL 1; Basketball 1, 2; Baseball 3, 4.

FOX, BRYAN CURTIS — Jets Club 2; Chess Club 3, 4.

FRANCIS, DAVID LYNN — Junior Play; Senior Play; Chorus 3, 4; Most School Spirited; Viking Voices 4.

FRYMYER, PEGGY JEAN — Transfer; Chorus 1, 2; Cheerleader 1, 2; FHA 1; Band 1, 2; Y-Teens 4; Student Reporter for WFHG.

G

GILBERT, RONALD FRANCIS — Basketball 1, Track 1, 2, 3, 4; Jets Club 2; Senior Play.

GOINS, JOSEPH PAUL — Football 1, 2, All City Team 2; Chorus 1, 2; Sgt.-at-Arms 2; Varsity Club

1, 2, President 2; YLC 2; Basketball Statistician 2; French Club 2; Transfer.

GOSE, ROBERT COWAN — Chorus 3, 4; Basketball 1, 2; Junior Play; Senior Play; Chess Club 4; Hi-Y 4.

GRAY, MICHAEL CLARK — JCL 1, 2; Bible Club 1.

GRAYBEAL, NICHOLAS CHARLES — JCL 1; Interact Club 2, 3, 4; Maroon & White 2, 3, 4; Sports Editor 3, Business Manager 4; Court Gentleman-in-Waiting 3, 4; Chorus 3, 4, Vice President 4; Anchor Club Sweetheart 4; Basketball 1, 2, 3, 4, Captain 4; Baseball 1, 2, 3, 4, All Big 7 Conference 2, 3, All District 2.

GRAYSON, SUSAN ELIZABETH — Y-Teens 2, 3, 4, Sgt.-at-Arms 2, Secretary 3; FTA 1; FHA 3, 4, President 3; Junior Play; Senior Play; Keyettes 3, 4, Vice President 3.

H

HALL, SHARON DIANE — Bible Club 1, 2; Red Cross 1, 2; Library Council 3, 4, Historian 4; FTA 4; Band 1, 2, 3, 4; FHA 3.

HAMILTON, MARY JEAN — Anchor Club 4; Band 1, 2, 3, 4, Majorette; French Club 3, 4; JCL 1, 2.

HARDEN, JANICE ELIZABETH — Y-Teens 2, 3, 4; Basketball 2; Transfer.

HARR, LINDA ESTELLE — Anchor Club 2, 3, 4; Band 1, 2, 3; Chorus 3, 4; Viking Voices 4; JCL 2; French Club 3, Secretary; Math Representative to King College; Scholastic Letter 3.

HEATON, MARTHA MARIE — Bible 1, 2, 3, 4, Chaplain 4; JCL 1, 2; FHA 3, 4; Library Council 1, 2.

HENNINGER, DEBORAH ELIZABETH — Viking Voices 1; Y-Teens 1; FHA 3; Anchor Club 2, 3, 4.

HERINGTON, DELMAR HUNTER — Football 1, 2, 3, 4, Lettered 2, 3, 4, All City, All Big 7.

HILTON, RICHARD LINWOOD — Science Club 1, 2; Jr. Civitan Club 3, 4; Cadmus Club 3, 4, Chief Photographer 4; French Club.

HOEBEKE, GAIL ELIZABETH — Anchor Club 3, 4, Junior Representative 3, Senior Representative 4; JCL, Chairman 1; Y-Teens 2; Junior Play; Senior Play.

HORNE, JIMMY DONALD — JCL 1, 2; JETS 2.

HORNE, JUDY FRANCES — JCL 1, 2, Secretary 1; Y-Teens 2; Anchor Club 3, 4; Chorus 3, 4.

HUGHES, SANDRA FAYE — Bible Club 1, 2, 3, 4, Publicity 4; Library Council 1; Jr. Red Cross 3; Junior Play; Senior Play.

HUGHLETT, SUSAN LEE — Anchor Club 2, 3, 4, Vice-President 4; JCL 1, 2; Class Ax-Bearer 3; Scholastic Letter 3; Maroon and White 4.

HYDER, JACK WITHERSPOON — JCL 1, 2; Science Club 2, 3, President 3; Scholastic Letter 3; Hi-Y Club 4; Jr. Red Cross 4; Senior Play.

J

JONES, BARBARA JEAN — JCL 1, 2; Bible Club 2; FHA 3; FTA 3, 4, Treasurer 4.

JONES, HARVEY LEE — JCL 1, 2; Senior Play; Jr. Civitan Club 4; Scholastic Letter 3.

JONES, TOM — Junior Play; Senior Play; French Club 2, 3.

JORDAN, JAMES LEE — JCL 1, 2; Golf 3; Scholastic Letter 3.

K

KEESEEE, JACK LEE — JCL 1, 2.

KELCHNER, CHARLES LEE — JCL 1.

KELLER, JOHN FREDRICK — Interact Club 2, 3, 4, Sergeant-at-Arms 3, President 4; Junior Class Sergeant-at-Arms; Most Athletic; Senior Court; Football 1, 2, 3, 4, Captain 4; All-City 2; All-Conference 3, 4, Most Valuable Lineman; All-Upper-East Tenn. 3; All-East Tenn. 3, 4; 2nd Team All-State 3; All-Southern 4; All-State 4; Chorus 4. State 4; Chorus 4.

KENNEDY, NANCY SUE — Bible Club 1, 2; Music Club 3; Library Council 3, 4, Project Chairman 4; Kappa Sigma Tri-Hi-Y 4, Sgt.-at-Arms; Chorus 3, 4; Junior Play; Senior Play.

KLOSS, MARY REBECCA — Band 1, 2, 3, 4, Secretary 4; Anchor Club 2, 3, 4; Chorus 4; Jr. Red Cross 1; Music Theory 1, 2.

KUHNERT, THOMAS LAWRENCE — Jr. Civitan Club 3, 4, Vice-President 4, Liet. Governor of Appalachian District; Junior Play, Junior Dramatics Award; Senior Play; Track 3, 4.

L

LARGE, DANIEL LUTHER — Key Club 2, 3, 4;

Class Ax-Bearer 3; Tri-Hi-Y Sweetheart 4; Class Vice-President 4; Football 2, 3, 4, Captain 4; Track 1; All-City 3, 4, Most Valuable Lineman; All-Conference Big 7, 3.

LAWRENCE, PAM — Transfer; Anchor Club 3, 4; Junior Play; Senior Play.

LEAB, CARL DAVID — Baseball 3, Lettered 3; Chess Club 3, 4; JCL.

LEONARD, LINDA MARLENE — Anchor Club 2, 3, 4; French Club 4, Chaplain 4; JCL 1, 2; Senior Play; Chorus 3, 4.

LEONARD, PATTY LORRAINE — Bible Club 1, 2; Y-Teens 3; Kappa Sigma Tri-Hi-Y 4.

LESLIE, JO MARIE — JCL 1, 2; Anchor Club 2, 3, 4, Vice-President 3, President 4; Cadmus Club 3, 4, Jr. Co-editor, Business Manager 4; Junior Play; Senior Play; Most Active in Clubs; Scholastic Letter.

LIVERMAN, RUTH ANN — Bible Club 1, 2, 3, 4; JCL 1; Scholastic Letter.

LOGAN, CHARLES ARTHUR

LONG, THEODORE EDWARD, JR. — Key Club 3, 4, Secretary 4; Track 2, 3, 4; Basketball 1; Scholastic Letter.

LOVE, TOMMY A. — Science Club 3, 4, Secretary-Treasurer 3, 4.

LOWE, HAL KEMP

LYDA, EDDIE EUGENE

M

MAKRES, TOMMY DUNCAN — Interact Club 2, 3, 4, President 3; Maroon and White 2, 3, 4, News Editor 3, Editor-in-Chief 4; Class Chaplain 2, 3; Senior Court; Baseball 2, 3, 4, Lettered 3, 4; Track 1; Most Dependable; JCL 1, 2, President 2; French Club 3; YLC 2, 3, 4; Riley Senter Citizenship Award 1.

MARTIN, LILBURN GAYLE, JR. — Hi-Y 2, 3.

MASSENGILL, CATHY ANN — Anchor Club 3, 4; Y-Teens 2; Junior Court; Senior Court; Viking Voices 3, 4; French Club 3, 4; JCL 1, 2; Chorus 3, 4.

MAXFIELD, JOHNNY RICHARD

MAZZEI, ROBERT PHILIP — JCL 1, 3, President 3; Baseball 1, 2, Manager 2; Chorus 3, 4; Jr. Red Cross 3.

McCARTY, GARRY WILLIAM — JCL 1, 2; Science Club 3.

McCARY, PHYLLIS ANN — Y-Teens 1, 3, 4; Bible Club 2; Jr. Red Cross 2, 4.

McDANIEL, THOMAS LEE — Interact Club 3, 4; Football 1, 2, 3; Basketball 1, 2, 3, 4; Chorus 1, 2, 4, Secretary 1; Varsity Club 1, 2; Music Club 1, 2; Play Crafters, President.

McINTURFF, CARL EMANUEL — JCL 1; JETS 2; Senior Play; Chorus 4.

McMILLAN, FRANKLIN DEVON — Football 2, 3, 4; Chorus 2, 4; Varsity Club 2; Basketball 2; Music Club 2.

McREYNOLDS, TROY WAYNE — Interact Club 3, 4; Baseball 2, 3, 4; Chorus 3, 4.

McVEIGH, FRANKLIN JOHN, JR. — JCL 1, 2, 3; Band 1, 2, 3, 4, All State Band 2; Hi-Y Club 4, Chaplain 4; Inter-Club Council Representative 4; Cadmus Club 1, 2, 3, 4, Photographer 1, 2, Club Editor 3, Circulation Manager 4; Junior Play; Senior Play.

MEEK, ROBERT THOMAS — Football 1, 2, 3, 4, Lettered 4; Track 2; JCL 1, 2; Interact Club 2, 3, 4, Secretary 2, 4.

MENERICK, JAMES PHILIP — Bible Club 1; Theory Club 1, 2; Music Appreciation Club 3; All State Band-East 3; Band 1, 2, 3, 4.

MILLER, BARBARA JEAN — JCL 1, 2; Anchor 4; Junior Play; Senior Play.

MOORE, MARY EVELYN — FHA 3, 4; Bible Club 3, 4; JCL 1.

MOORE, HARRY GLENN

MOORE, RONNIE DALE — JCL 1, 2.

MORRIS, DAVID — Football 1, 2; Basketball 1, 2.

MORRISON, JAMES FLETCHER — Key Club 4; Track 3, 4; Junior Play; Scholastic Letter.

MORTON, MARIAN CATHERINE — Y-Teens 3; FBLA 4, Treasurer 4.

MULLINS, BETTY KAREN — Jr. Red Cross 1; JCL 1; Chorus 3, 4; Y-Teens 1, 2, 4; Bible Club 3, Sextet; Senior Play.

MURPHY, JANE LOUISE — Transfer 2; French Club 2, 3; Anchor Club 3, 4; Chorus 3, 4.

MUSICK, MARY ANN — Y-Teens 1, 2, 3, 4, Sgt.-at-Arms 3; Jr. Red Cross 1; JCL 1.

N

NEWMAN, CAROL ANN — Bible Club 1, 2, 3; JCL 1, 2; French Club 3, 4.

NIDIFFER, MARY REBECCA — Class Secretary 2, 3, 4; Cheerleader 2, 3, 4, Captain 4; Cadmus Club 1, 2, 3, 4, Class Editor 1, 2, 4; Diary Editor 3; Girls' State Delegate; Best-All-Around; Chorus 4, Secretary 4; Jr. Civitan Club Sweetheart 4; Keyette Club 3, 4, Secretary 3; Best Dressed Girl 4; Scholastic Letter.

NIDIFFER, RODNEY KANE — Football 1, 2, 3; JCL 1, 2.

NOBLES, MAUDE ELIZABETH — Y-Teens 1, 3; FBLA 2, 4.

O

O'DELL, JUDITH FAYE — Y-Teens 1, 3; Library Council 1, 2, 3, Vice-President 3; FBLA 4, Vice-President.

O'DELL, PAUL MACK — Football 1, 2.

O'DELL, WILLIAM EUGENE — Hi-Y 3, 4.

OLIVER, BETTY LOU — Bible Club 2; Y-Teens 3; FBLA 4; FHA 4.

OLSON, JUDITH LYNNE — Y-Teens 1, 2, 3, 4; JCL 1; Jr. Red Cross 1.

OLSON, WILLIAM ERIK — Senior Play.

OUTLAND, RANDY DALE — Key Club 4; Junior Play; Senior Play; Most Attractive; Junior Court; Chorus 3, 4.

OVERBAY, WILLIAM HAL — Senior Play; Hi-Y Club; Chorus 3, 4.

OWEN, HOWARD DELANEY — Band 1, 2, 3, 4; Music Appreciation Club 3, 4.

OXFORD, ALFRED BRANTLEY — Key Club 2, 3, 4, Secretary 3, Vice-President 4; Band 1, 2, 3, 4, Junior Representative, Drum Major 4; Dance Band 2, 3, 4; JCL 1, 2, Vice-Chairman 1, Chairman 2; Junior Court; Senior Court; Most Talented and Creative; All East Tenn. Band Clinic 3; All East Tenn. Orchestra 4.

P

PERRIN, JAMES HENRY — Transfer; Choir 1; Football 1.

PHILLIPS, CAROLYN MARIE—FHA 1, 2, 4.

PHILLIPS, DARRELL GREER

PHIPPS, WILLIAM HAROLD

POST, RICHARD LEE—Library Club 1; Science Club 1, 2, 3, 4, Sgt.-at-Arms 3, President 4; Senior Play.

PRICE, SALLY JANE—Y-Teens 1, 2, 3, 4, Sgt.-at-Arms 2, I.E.C. 3, President 4; FHA 3, 4, President 4.

PULLIAM, TOMMY WILLIAM—Football Manager 1, 2, 3, 4.

R

RASNICK, RONNIE ALLEN—Football 1; Basketball 2; Bible Club 3, 4, Treasurer 4.

RATCLIFF, ROY V.—Transfer.

RHEA, DEBORAH ROSE—Y-Teens 2, 3, 4; NHA 2, 3; Math Club 2, 3; Science Club 2, 3; Music Club 2, 3.

RICHARDS, RUSS BACHMAN—Key Club 2, 3, 4, Treasurer 3, President 4; Cadmus Club 3, 4, Sports Editor 3, Co-Editor-in-Chief 4; Junior Play; Junior Court-King; Senior Court-King; Best-All-Around; Best Dressed Boy 4; Golf 1, 2, 3, 4, Lettered 1-4, State Tourney 3; Boys' State Delegate; JCL 1, 2, President 2; French Club 3, Secretary; Scholastic Letter.

RICHARDSON, W. MACK—Band 1, 2, 3, 4; Band Council 4; All East Tenn. Band 2, 3, 4; All State Band 3, 4; All East Tenn. Orchestra 4; Kingsport Symphony Orchestra 3, 4; Music Club 2, 3; Interact Club 3, 4; JCL 1, 2, Vice-President 2; French Club 3, 4, Vice-President 3, 4; Viking Voices 2, 3, 4; Scholastic Letter.

RICHMOND, EARL THADDEUS—JCL 3, 4; Junior Play; Senior Play; Play Crafters 1, 2; Varsity Club 1, 2.

RILEY, BRENDA KAREN—Bible Club 2; FBLA 3, 4, Chaplain 4.

RINER, BETTY A.—Bible Club 2; FBLA 3, 4, President 4.

ROBERTSON, BRENDA SUSAN—Class Treasurer 3; Senior Court; Cheerleader 3, 4; Key Club Sweetheart 4; Most Attractive; Anchor Club 2, Sophomore Director; Y-Teens 1; Jr. Red Cross 1, 2, 3, 4; French Club 3, 4; JCL 1, 2, Secretary-Treasurer 2; Keyette Club 3, 4; Girls' State Alternate.

ROBINETTE, GAIL LYNN—Y-Teens 2, 3; Alpha Tri-Hi-Y 4; Chorus 3, 4.

ROBINSON, JANET LUCILLE—JCL 1, 2; Y-Teens 1, 2, 3, 4, Vice-President 4; Delegate to Y-Teen Leadership Council 1-4, Program Chairman 3; Cadmus Club 3, 4, Co-Editor-in-Chief 4; Junior Play; Keyette Club 3, 4.

ROCA, ORLANDO JOSE—Hi-Y 4, President.

ROGERS, KATHERINE LOUISE—Anchor Club 2, 3, 4, Chaplain 4; French Club 1, 4, Chaplain 1, Secretary 4; French National Honor Society 4; Class Treasurer 4; Most Dependable; Scholastic Letter.

ROGERS, PATRICIA ANITA—Y-Teens 1, 2, 3, 4; NHA 2; Library Council 1; Most Athletic; Chorus 1, 2, 3, 4.

ROGERS, RONALD EDWARD—Jr. Civitan 2, 3, 4, Sgt.-at-Arms 3, 4; Football Manager 1; Senior Play; Tennis 4.

ROSS, ROBERT DANIEL—Key Club 4; Band 1, 2, 3, 4, Treasurer 4; Chorus 3, 4; Class Chaplain 1.

ROYSTON, LAWRENCE EUGENE, JR.—Class President 1; Class Treasurer 2; Key Club 2, 3, 4, Chaplain 4; Football 2, 3, 4, Captain 4; Senior Play; Chorus.

RUTHERFORD, JUDY LYNN—Class Secretary 1; JCL 1, 2; Cheerleader 3, 4; Junior Court-Queen; Senior Court-Lady-in-Waiting; Y-Teens 1; Anchor Club 2; Band 1; Majorette 1; Hi-Y Club Sweetheart 4; French Club 3.

S

SAUL, LINDA SUE—Y-Teens 1; JCL 1, 2; Anchor Club 2, 3, 4; Senior Play; Majorette 2, 3, 4; Scholastic Letter.

SCHLIPF, CHARLES DAVIS—Transfer; French Club 4, Vice-President; Spanish Club 2; JCL 1; Junior Play; Drama Club 3; Chorus 3; Track 3, Manager.

SCOTT, HAROLD WARREN—Band 1; JCL 1.

SEMONES, JIM KING—Chess Club 2; ICT Club 4.

SETTLE, WANDA LOUISE—Bible Club 2, 3, 4; JCL 1, 2; French Club 3; Junior Play; Senior Play.

SHAFFER, JERRY LYNN—Football 1; Basketball 1.

SHEFFIELD, HAROLD KEENER—JCL 1, 2; French Club 3, Treasurer; Music Theory 3.

SHELTON, JESSE BERMAN—French Club 3; Hi-Y 4.

SHOUN, LINDA MOZELLE—JCL 1, 2, Vice-President 1; Jr. Red Cross 1, 2, 4, Chaplain 4; Y-Teens 1; Anchor Club 2, 3, 4; Junior Play; Senior Play.

SHOUN, PATRICIA JEAN—Y-Teens 1, 2, 3; Library Council 2, 3, 4; Tri-Hi-Y 4.

SIEBER, JOANN LESLIE—Anchor Club 2, 3, 4; Cadmus Club 2, 3, 4, Sophomore Editor 2, Advertising Editor 3, Senior Editor 4; Junior Play; Senior Play; JCL 1, 2; Keyette Club 3, 4, Treasurer 3, President 4; Chorus 3, 4.

SILCOX, DONALD FRANK

SITGREAVES, ROBERT THOMAS

SLAGLE, HELEN ELIZABETH—Y-Teens 1, 3, 4, Chaplain 3; FTA 2, Vice-President.

SMITH, CHARLIECE BRONSON—Transfer; Bible Club 3; FTA 4.

SMITH, JAMES LYNWOOD, JR.—Jr. Civitan 2, 3, 4, Secretary 3, President 4; Band 1, 2, 3, 4, President 4; Most Active in Clubs; Chorus 3, 4, Treasurer 4; JCL 1.

SOTZING, ROBERT LEE—JCL 1, 2.

SPANGLER, WILLIAM CARL—I.C.T. 4, Treasurer 4.

STEPHENSON, PATRICIA LOUISE—Y-Teens 1, 2, 3, 4, Secretary 4; JCL 1; Class Shield Bearer 3.

STEWART, BARRY STEPHEN—Transfer 3; Football 1, 3, 4; Basketball 1, 2.

STORY, PATRICIA ANN—JCL 1, 2; Jr. Red Cross 1, 3; Library Council 2; FTA 3; Alpha Tri-Hi-Y 4; Chorus 3, 4.

STREET, SHIRLEY JEAN—Anchor Club 2, 3, 4; Y-Teens 1; Viking Voices 2, 3, Assistant Art Editor 3; Junior Play; Senior Play; Most Talented and Creative; Keyette Club 3, 4.

STUMBAUGH, DARLENE KAY—Bible Club 2; Y-Teens 3; FHA 3, 4; Kappa Sigma Tri-Hi-Y 4; JCL 1.

T

TALBERT, LARRY EDWARD—Chess Club 2; Junior Play; Senior Play.

TATE, JAMES FRANKLIN—JCL 1, 2; Senior Play; Science Club 2, 4.

TEXTER, PENNY ANN—JCL 1, Secretary-Treasurer; Latin Award; French Club 2, 3, Vice-President 2, Chaplain 3; Anchor Club 2, 3, Sgt.-at-Arms; Viking Voices 3, 4; Cheerleader 4; Junior Play; Junior Court; Senior Court-Queen; VT Queen 4; Best Personality; Keyette Club 3, 4.

THOMAS, MACK—Chess Club 3; T&I Club 4; Football 1, 2, 3.

THOMPSON, GARY GENE—JCL 1; Chess Club 2; Football 1, 2; Basketball 2; Basketball Statistician 3, 4, Lettered 3, 4.

THOMPSON, SCOTT

TICKEL, SANDRA KAY—JCL 1, 2, President 2; Y-Teens 1, 2, 3, 4, Chaplain 4; Junior Play; Senior Play; Viking Voices; Chorus 3, 4.

TISSOT, MAROLYN SUSAN—Y-Teens 2, 3; Class Treasurer 1; Jr. Red Cross 4, Secretary; Friendliest; Senior Court; Cheerleader 4; JCL 1, 2; Girls' State Alternate; Junior Court Chorus 3, 4; FHA 4.

TOON, JANICE ANNE—Bible Club 3; Tri-Hi-Y Club 4.

TRANUM, PHILLIP WAYNE

TRIVETT, SANDI LOU—JCL 1, 2; Y-Teens 3; Alpha Tri-Hi-Y 4, Secretary.

TRIVETTE, MARK EVERETTE—JCL 1, 2; French Club 3; Band 1, 2, 3, 4.

TURNER, BRENDA SUE—Bible Club 3; Jr. Red Cross 1; D.O. 2, President 2.

W

WAGNER, THOMAS F.—JCL 1, 2; Engineering Club 2, Treasurer 2; Science Club 3; Jr. Civitan

Club 4; Junior Play; Senior Play; Merit Scholarship Semi-Finalist; Most Likely to Succeed.

WALLING, FRANK CARL — Football 1, 2; Tennis 4; Interact Club 2, 3, 4; Sgt.-at-Arms 4; Junior Play; Senior Play.

WEAVER, MARY JACQUELINE — JCL 1, 2; JCL State Convention Award 1; Chess Club 3; Chorus 3, 4; Alpha Tri-Hi-Y 4, Historian, Reporter, Sgt.-at-Arms 4.

WEAVER, PHILLIP LYNN — JCL.

WHITLOW, SUSAN JANE — JCL 1, 2; Anchor Club 2; Chess Club 3, 4; Senior Play; Chorus 3, 4.

WILKERSON, LINDA KAY — Band 1; Y-Teens 1; Bible Club 2; Chess Club 3; Jr. Red Cross 3; Alpha Tri-Hi-Y 4, President 4; Senior Play.

WILLIAMS, DOUG DAN — Football 1, 2, 3, 4; Track 1, 2, 3, 4; Class Vice-President 1, 2, 3; Class President 4; Best Personality; Interact Club 2, 3, 4,

Treasurer 4; Boys' State Delegate; Sweetheart of Keyette Club 4; JCL 1, 2.

WILLIS, DORA ELEANOR — Library Council 2; FHA 3; FBLA 4; JCL 1.

WILSON, CAROLYN ANN — Anchor Club 2, 3, 4; Junior Play; Senior Play; Spanish Club 2.

WILSON, BRENDA DIANE — Y-Teens 2, 3; Alpha Tri-Hi-Y 4.

WINCHELL, MARTY JAMES — Interact Club 3, 4; Junior Court; Football 2, 3, 4; Track 1, 2, 3, 4; Basketball 1, 2, 3, 4.

WOLFE, CHARLES RANDOLPH — Football 1, 2, 3, 4; Lettered 1-4; Baseball 1; Track 3; Basketball 2.

WOLFE, ROBERT ALLEN — Jr. Civitan Club 3, 4, Chaplain 4; Baseball 2, 3, 4, Lettered 3, 4; Football 4, Lettered 4; All Big Seven Honorable Mention.



Ladies and Gentlemen of the Court: Kathy Daniel and Eddie Barnes, Jean Robinette and Adrian White, Lady-in-waiting Jeannie Worley, Gentleman-in-waiting Steve Legg, Debbie Shumaker and Powell Moore, Cathy DiNicolangelo and Joe Garten, King Dave Snyder and Queen Vicki Kilgore.

JUNIOR ROYALTY



Gentleman and Lady-in-Waiting Steve Legg and Jeannie Worley attend King Dave Snyder and Queen Vicki Kilgore.

Adrian White and Jean Robinette

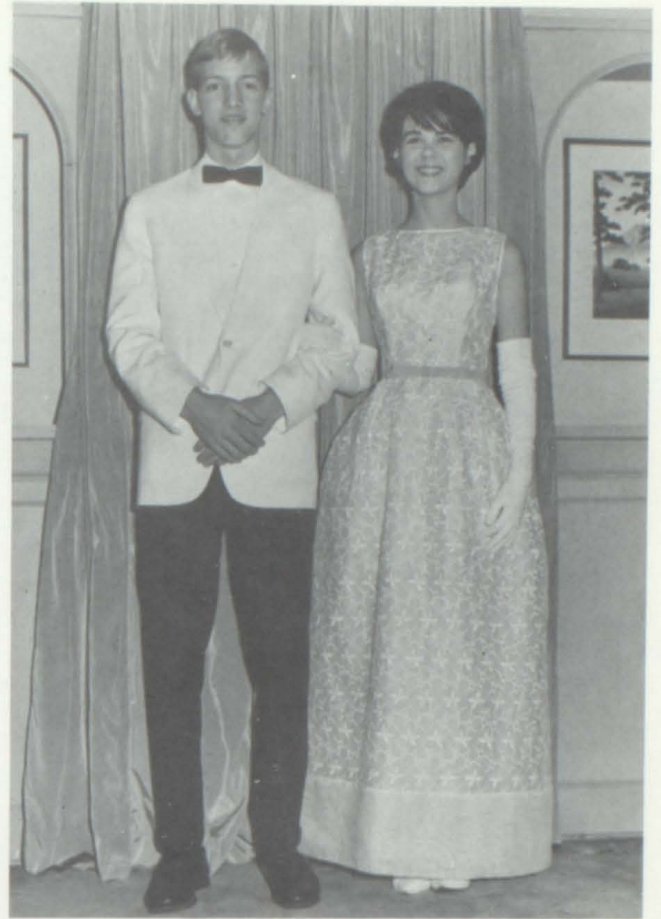

Joe Carter and Cathy DiNicolangelo

Eddie Barnes and Kathy Daniel



Powell Moore and Debbie Shumaker



Planning to be a veterinarian, President Dave Rutherford gets plenty of training from his work with the animals on his father's farm. Dave will attend either Cornell University or the University of Tennessee.



Bill Mauney, who is serving as vice-president, plans to go into some field of engineering. Bill is now considering Georgia Tech or the University of Tennessee as his secondary education.

Our chaplain, Carol Christian, plans to enter her vocation in church work and music, perhaps as a Bible teacher. Carol is now a member in the band and chorus and will later major in religion.



Phil
Abercrombie
Cheryl
Allison
Eddie
Allison

Billy
Alston
Michael
Anderson
Sammy
Anderson



JUNIOR



Becky Carter, secretary, has set her goal on fulltime missionary work. She has been going to meetings with other youths studying the Bible, and strengthening her faith to prepare her for this work.



Susan Hoebeke, our treasurer, is not yet sure what her life's work will be. She is certain, however, that it will involve close contact with people, a profession such as nursing or social work.

OFFICERS

Our sergeant-at-arms, Garland White, will center his life in the field of art. He is currently taking courses for his major in art and plans to attend a college strong in the field of arts.



Anne
Bailey
Berkley
Baker
Mike
Baker

Martha
Ball
Eddie
Barnes
James
Barr





Jean Davis and Cheryl Glover prepare copper in a chemistry lab session.



Kay
Barrett
Mark
Bays
Ray
Bibee



Sharon
Blevins
Bobby
Booher
Clyde
Bordwine



Pam
Bowman
Chuck
Bradley
David
Bray
Pat
Brewer
Eddie
Bricker
Harold
Bridgeman



Peggy
Bridgeman
Betty
Brinkley
Susie
Brooks
Jerry
Brown
Jim
Brown
Marshall
Buckles



Marie
Byington
Bill
Bundy

EXPERIMENTS



Roselle
Burkett
Denny
Campbell
Patty
Carrier
Alma
Carter
Becky
Carter
Steve
Cass

David
Cassell
Stanley
Chapman
Carol
Christian



Garland White tries self-expression with plaster.

Cheryl
Clark
Johnny
Collins
Randy
Combs



Tad
Cowan
Don
Cox
James
Crabtree
Lee
Crabtree
Ellen
Credle
Ronnie
Crockett



Donny
Cross
Jerry
Crosswhite
Kathy
Daniel
Tom
Davenport
Janie
Davidson
Dean
Davis



IN LEARNING

Jean
Davis
Mollie
Davis



Nancy
Davis
Tom
Day
Mark
DeFriece
Tim
Delaney
Cathy
DiNicolangelo
Margaret
Dishner





Karen King, Bonnie Hill, Charlotte Williamson and Beverly Kizer support their team.



Kathy
Dunham
Joan
Edwards
Paul
Elmore



Marsha
Erwin
Lester
Faniola
Ester
Feathers



Cathy
Feathers
Pat
Felty
Tom
Felty
Sally
Flannagan
Glenda
Ford
Kenneth
Foster

Cecil
Franklin
Dewey
Fuller



JUNIOR



John
Garber
Sandra
Garrett
Joe
Gakten
Martin
Geiger
Susan
Geiger
Betsy
Gillenwater



Ellen
Gillenwater
Steve
Glispie
Valerie
Glispie
Cheryl
Glover
Raymond
Glover
Early
Gollehorn

Cathy
Grace
Eunice
Graham
John
Green
Buddy
Greene
Larry
Greenwell
Vic
Grider



Dave
Guffey
Dianne
Hagey
Teresa
Hagy
Lynne
Hall
Mike
Harrington
Santee
Harrington



Jane
Hart
Don
Harting
Becky
Hartsock
Betty
Hartsock
Paul
Hayes
Ronnie
Heaton



SPIRIT



Jimmy
Henley
Linda
Henson

Kenneth
Hicks
Phoebie
Hicks
Mike
Hidalgo



Bonnie
Hill
Susan
Hoebeke
Jim
Holden



Debbie Shumaker, Jean Robinette, Pat Long, and Lynn Saffer enjoy the V-T pep rally.

Charlie
 Horning
 Bobby
 Howard
 Barbara
 Howell
 Debbie
 Huff
 Sammye
 Huffman
 Roy
 Hull



Claudia
 Hunigan
 Jim
 Hurt
 Jimmy
 Ingle
 Freddy
 Jackson
 Greg
 Jamison
 Eddie
 Jessee



Phylliss
 Jessee
 Jim
 Johnson
 Linda
 Johnson
 Marilyn
 Johnson
 Albert
 Jones
 Jimmy
 Jones



Peggy
 Jones
 Sandy
 Jones
 Walter
 Jones



Susan
 Kassem
 Mike
 Kegley
 John
 Kestner



Betty Brinkley hastily sells a *Cadmea*.

Vickie
 Kilgore
 Ronnie
 Kimberlin
 Donna
 King
 Karen
 King
 Beverly
 Kizer
 Judy
 Kyle





Sharon
Lamie
Kathy
Lee
Steve
Legg
Brenda
Leonard
David
Leonard
Farrel
Levy



Ruth
Lisanby
Ricky
Litton
Bill
Logan
Pat
Long
Beverly
Lewis
Carol
Lowe

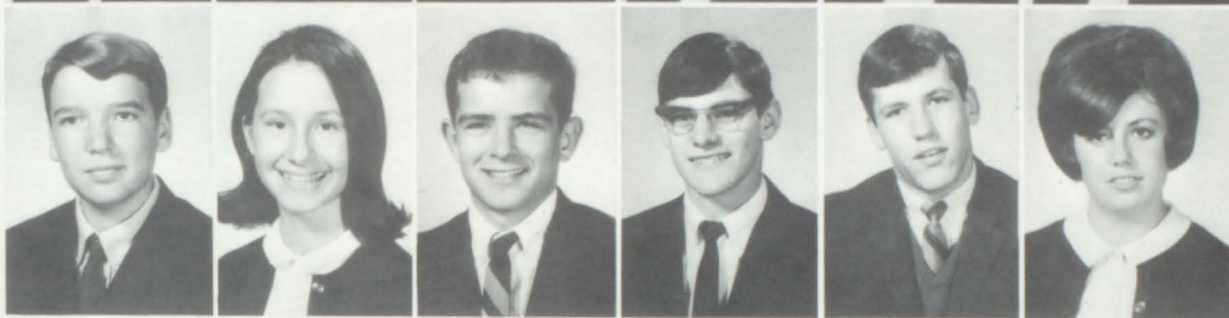

Tommy
Lowe
Meg
MacLeod
Frank
Marcy
Robin
Marston
Billy
Mauney
Carol
McCary

CLUB ACTIVITIES



Susan
McCormick
Bertha
McCurdy
Bruce
McKee



Jane
McKenzie
Tommy
McNew
Sandy
McReynolds
Carolyn
Miles
Emma
Millard
Judy
Miller



Diane
Mitchell
Edith
Mitchell
Fred
Mitchell
Patsy
Monroe
Linda
Moore
Pat
Moore



Powell
Moore
Suzanne
Moore
Mike
Morton
Susan
Morton
David
Moyers
Linda
Mullins



Linda
Mumpower
Bobby
Mutter
Dick
Nelson
Linda
Nelson



Henry
Neil
Brenda
Nickles
Sherry
O'Dell
Paula
Odum



Jerry
O'Neal
Robert
Pacholski
Julia
Peoples
Charles
Peters



Becky
Phipps
Carol
Phipps
Bonnie
Phipps
Gary
Pierce



Charles
Powell
Aileen
Powers
N.D.
Presley
Jim
Preston
Pam
Price
Linda
Rainey



Jean Robinette appears bewildered.

James
Rector
Keith
Reinhardt
Ricky
Roberts
Jean
Robinette
Phyllis
Rock
Gary
Rogers



Michael
Rogers
Bill
Rush
Jerry
Russel
Hilda
Rust



Dave
Rutherford
Lynne
Saffer
Sarah
Salyer
Joe
Sanders



Debra
Saul
Billy
Sawyers
Tom
Sechrist
Larry
Shaffer



Cathy
Shankel
Donna
Sheppard
Cindy
Shinn
Debbie
Shumaker



Ada
Simpson
Linda
Skeens
Carol
Smith
Doug
Smith
Earl
Smith
Gary
Smith

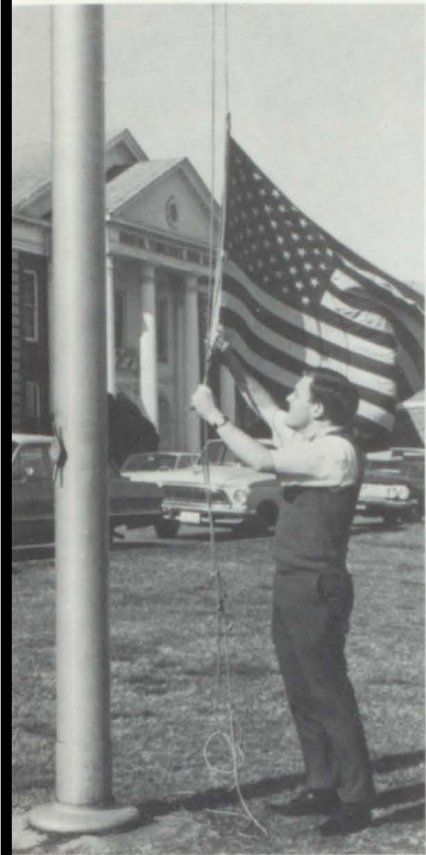

Key Clubber Phil Abercrombie lowers the flag.



CLASS PROJECT

Sharon Lamie, Linda Henson, Phil Abercrombie, Debbie Shumaker, Peggy Bridgeman, Kathy Daniel, Dave Rutherford, and Garland White take a break while working on the junior float.

Gay
Smith
Jimmy
Smith
Lee
Smith
Ricky
Smith
Terry
Smith
Wayne
Smith



Dave
Snyder
Judy
South
Roger
Steinhoff
Nancy
Stitt
Linda
Stivers
Betty
Swift



Walter
Tackett
Martha
Thomas
Parker
Thomas
Suzanne
Thompson
Hank
Thurmond
Allen
Tilley





Cathy Trainham
Gordon Vance
Karen Vaneg
Debbie Vaughn
Elaine Walls
Charlie Wampler



Vickie Webb
Linda Weddington
Cathy Whitaker
Adrian White
Betty White
Garland White



Peggy White
Stewart Whitford
Susan Wilfred
Steve Wilkinson
Charlotte Williamson
Bill Wilson



Tom Wilson
Vickie Winchell
Barbara Wine



Cathy Woodard
Jennie Lou Woods
Sara Woods



Jeannie Worley
Skip Wyatt



Dave Rutherford moves the float to its place in front of the school.



Jerry Brown, Alma Carter, Albert Jones, Mike Kegley, and Cathy Grace work hard during play practice.

ACTIVE



Ricky Litten and Ruth Lisanby mark their ballots for the Junior Court.



John Green attempts a field goal.



Susan Wilfred prepares to clean the trophy case.



Cathy DiNicolangelo, Jean Robinette, and Charles Horning receive their class rings.

JUNIORS

Juniors recite the "Creation" for a chapel program.





Judi Kyle and John Kestner cast votes for officers while Steve Legg looks a bit curious.



Linda Moore studies diligently?!

THE MANY CLASS

Tommy Davenport—the Epitome of the Tennessee Viking?



Mike Morton sings to Adrian White's horn and Fred Jackson's drums.





Keith Reinhardt begins his lecture.



Kathy Phillips finds a good bit of humor in what the other party is saying.

SIDED

OF 1968

Powell Moore and Cindy Shinn whoop it up during football season.



Molly Davis plays an active part in the V-T pep rally.





Making plans for the Junior Prom are Debbie Shumaker, Jane McKenzie, Lynne Saffer, Ellen Credle, Cindy Shinn, Joe Garten, Cathy DiNicolangelo, and Powell Moore.

JUNIOR



Billy Wilson turns to the ways of a gentleman on Junior Dress-up Day as he opens the door for Sarah Salyer and Elaine Walls.



Robin Marston operates the sound effects for the Junior Play.



Mr. Williams gives advice to the Junior Play cast.

WEEK



Juniors practice a dramatic point of the play.



Our Shield and Axe Bearers—John Green, Meg MacLeod, Linda Stivers, and Lee Smith.



Judy Kyle acts as prompter for the play.



Teresa Hagy, Sammy Anderson, and Jimmy Slagle participate in Junior Teaching Day.

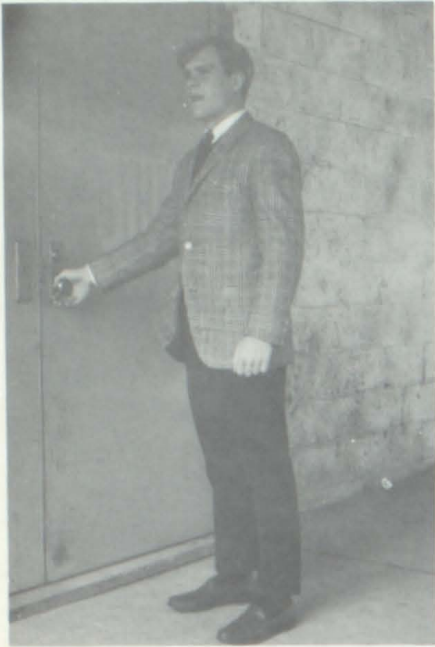

At the helm of the 1969 Viking Ship again this year is Charley Burroughs. Charley plays guard on the football team and is in the Key Club. Charley says that he is very proud of BTHS and is going to do his best for his school.



THE CREW VIKING

Thomas
Abston



Linda
Allen
Melissa
Allen



First mate to Charley is Chris Keller. Chris is the only sophomore cheerleader and says that this is the highest honor a girl can receive in high school. Chris is from a truly football family—her father is head coach and her brother co-captain. She says "I feel as if I have a reason to yell just a little louder for these two people."



Linda
Ashly
Anita
Amburgy



Sherry
Anders
Edith
Anderson



Patsy McCall is in charge of keeping the log for the second time. Patsy is business manager of Viking Voices and is in the Anchor Club. When asked what she thought of BTHS she says simply "Love it."



Lynn
Anderson
Thomas
Ashley



Claudia
Ault
Jane
Baily

OF THE SHIP '69



In charge of the shillings this year is Sandra Loving. She worked very hard on the sophomore float. Sandra lists her hobbies as horseback riding and swimming which she does mostly in the summertime. She says that she is very proud to be an officer in a school as great as BTHS.



Daniel
Baker
David
Barbe



Joyce
Ball
Sherry
Beckner



Chaplain this year is Brown Caldwell. Brown is very involved in school activities. He lists as his extracurricular activities the Cadmus Club, the Key Club, and the band, in which he works very hard. He was Hansel in "Hansel and Gretel" for the Bristol Children's Theatre this fall. Brown says that he wouldn't trade BTHS for any other school.



Linda
Bently
Gail
Beverly



Charles
Blair
Joe
Boggs



In charge of the brigg for the 1969 Viking Ship is Bobby Leonard. Bobby doesn't have any club activities, but attends most of the games and is very school spirited. He makes average grades and works hard in all of his studies. Bobby plans to play football next year and all '69ers will be with him. In his own words Bobby says that "THS is great."



Eddie
Booher
Randall
Booher





Martha
Bouton
John
Boynton
Gary
Brewer
Linda
Brown
Sandra
Bryant
Beth
Buchanan



Teresa
Buchanan
Pat
Bullock
Gary
Burdge
Beth
Burns
William
Burroughs
Charley
Burroughs



Mike
Bushore
Brown
Caldwell
Marylin
Calhoun
Ronnie
Callahan
Judy
Campbell
Robert
Canada



Cathy
Cannon
Danny
Carrier
Mike
Carrier
Judy
Carroll
Bonnie
Carter
Linda
Casteel



Christine
Castle
James
Collins
Cheryl
Cook
Deborah
Conner
Rena
Counts
Bobby
Cox



Howard
Cox
Terry
Cox
Tommy
Crawford
Glen
Culbertson
Robert
Culbertson
Vickie
Abercrombie

David
Culp
Mike
Davenport
Maurine
Davidson
Pam
Day
Fred
Derre
Meredith
DeVault



LaVerne
Dillard
Larry
Dickson
Bonnie
Dixon
Steve
Dixon
Robert
Dixon
Danny
Dorton



Dierdre
Dougherty
Kathleen
Doyle
Bobby
Duff
Ed
Dugan
Susan
Elmore
Joan
Epperson



HELP OR THE SHIP?

Sara
Fanning
Diana
Ferris



Tommy Meagar, Larry Kirksey, and Lynette Wyatt study microbiology.



Donna Feathers
Randall Fields

Linda Felty
Brenda Fitch

SUPPORTING VIKING



Jerry
Fleenor
Judy
Foran
Gail
Ford
James
Forgy



Gilmer
Franklin
Gay
Frazier
Janice
Geiger
Betty
Gentry
Jerry
Gentry
Terry
Gibson



Steve
Gentry
Linda
Graham
Gary
Graybeal
Dotty
Green
Devon
Hagy
Terry
Hale



Doug
Hardwick
Sandra
Harkleroad
Peg
Harkrader
Larry
Harley
Jack
Harr
Brenda
Harris

THESE GIRLS WORKED HARDEST



Sandra Loving, Peg Harkrader, Betty Mumpower, and Patsy McCall stand in front of their float.

THE GREAT SHIP

Debbie Hatcher
Don Hatcher
Andy Hawk
Tim Hawk



Tommy Hawk
Bobby Heaton
Lloyd Heaton
Doug Henninger
Sharon Henson
Vickie Herndon



Alan Hodge
James Hoffert
Morris Hoover
Claude Hoskins
Randy Hoskins
Harry Hudgins



Beth Hunnigan
Tom Hyde
Teresa Icenhour
Debbie Jackson
Greg Johnson
Carol Jones



THIS WAS THE RESULT





Robert Jones
Chris Keller
Rachel King
Linda Kirby
Chuck Kirk
Margaret Kirkman



Larry Kirksey
Van Kiser
Scotty Lambert
Jim Legg
Bobby Leonard
Dennis Leonard



Doug Love
Tim Love



Donna Loving
Sandra Loving

IN THE GALLEY OF



Vickie Abercrombie admires her cake.



Wayne Link
Tommy Liverman
Gary Malcolm
Marsha Makris
Cathy Martin
David Massengill



Harry Massey
Lynn Matheson
David Maxfield
Patsy McCall
Susan McCobin
Bill McCracken

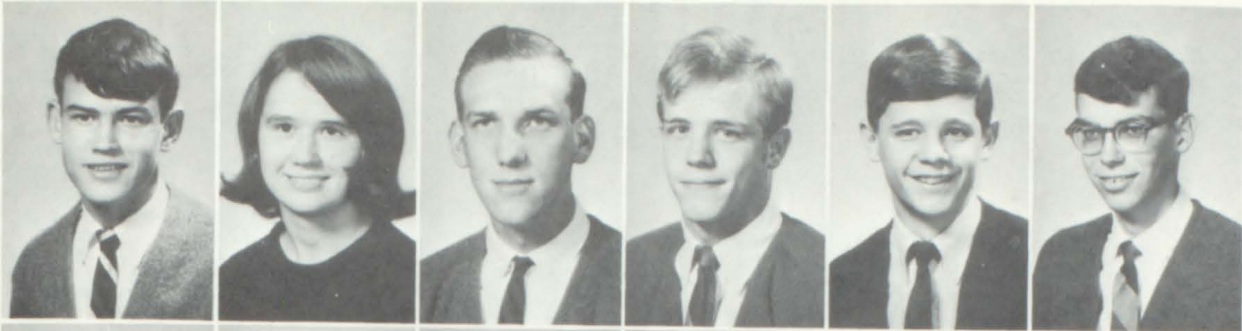

Darrell McCray
Marilyn McKee
Fred McNew
Steve McRae
Tommy Meagar
Steve Messerole



David Merritt
Diane Milhorn
Mike Minor
Larry Millard
Linda Miller
Linda L. Miller



Ruth Moody
Barbara Moore
Cathy Moore

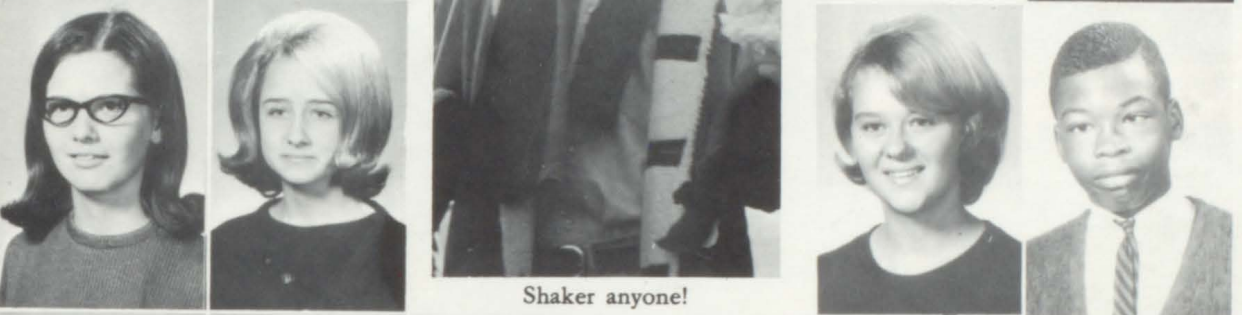

Janice Mo
Joyce Moore
Diane Morrell
Tiny Morton

Shaker anyone!



Betty Moyers
Larry Mullens
Betty Mumpower
Cam Mumpower
Doris Mumpower
Mitchell Mumpower



Linda Myers
Larry Neal
Don Nidiffer
Sheila Nuckolls
Billie Jean Odum
Dennis O'Neal



David
Owen
Tommy
Paluzzi
Steve
Penley
Jane
Peoples
Karl
Perdue
Anne
Perrin

'69ERS ACTIVE IN

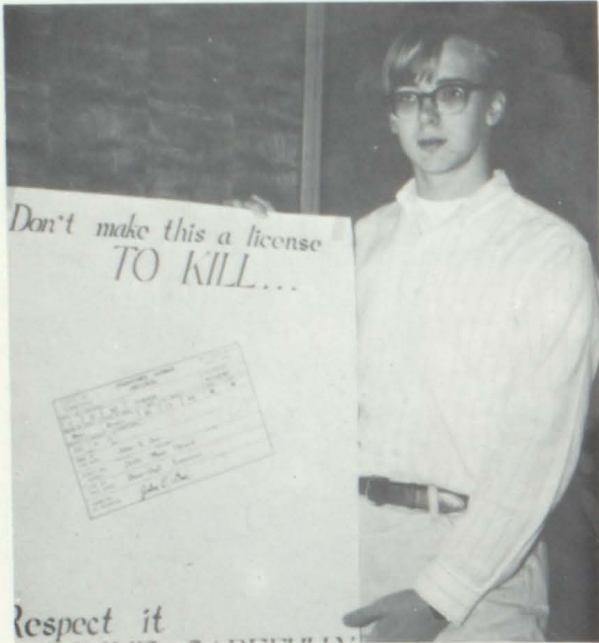

Larry Millard displays his safety poster.



Carol
Phillips
Tommy
Phillips
Nancy
Phipps



Patty
Pierce
Jack
Poore
Charles
Powers



David
Powell
John
Pratt
Larry
Price
David
Puckett
Larry
Puckett
Joe
Ragan

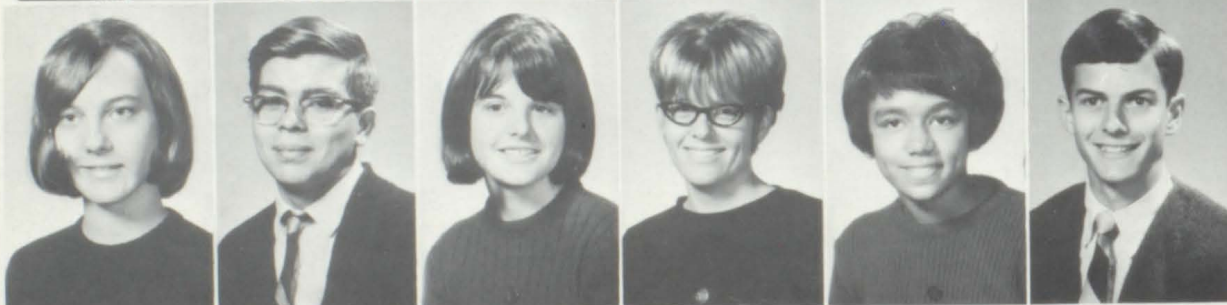

Debra
Range
Jerry
Rector
Jan
Reynolds
Brooks
Richards
Margaret
Riley
Edward
Ringley



Debbie
Roberts
Bill
Roland
Augusta
Rotenberry
Steve
Rowell
Don
Royston
Jacque
Russell

Larry
Russell
Andy
Rutherford
Sam
Sangid
Pam
Sanders
Fred
Semones
Eddie
Sharrett



SCHOOL PROJECTS

Becky
Sheffield
Beverly
Shelley
Pat
Shelley



Shelly
Simmons
Melita
Skaggs
Sharon
Skeens



Chris Keller paints a V-T poster.

Tommy
Slagle
Cynthia
Smelser
Sandra
Smith
Tom
Smith
Walter
Smith
Debbie
Sproles



Eddie
Sproles
Ricky
Stewart
Vic
Stidham
Missy
Stone
Darlene
Story
Linda
Suggs



Diana
Swain
Celia
Swiney
Shelia
Tabor
Ben
Thackett
Billy
Taylor
Bobby
Taylor





Gail
Thomas
Ronnie
Thompson
Chris
Thomas
Bill
Tiller
John
Todd
Penny
Treadwell



Alex
Turner
Buzzy
Vance
Jerry
Vance
Mike
Vance
Roger
VanGelder



Patsy McCall enjoys time at lunch.



Blake
Vanhoy
Freida
Wagner
Steve
Wallace
Rebecca
Wampler

ADDING LIVELINESS



Ruthie
Warden
Mary
Washington
Linda
Watson
Phyllis
Webb



John
Welch
Allan
White
Darla
White
Netta
White
Richard
Whitlow



Rosemary
Whitten
Diane
Whittaker
Vickie
Whittamore
Vickie
Whitten
Patty
Whorton
Jannelle
Widner



Richard
Wilfred
Steve
Wilhoit
David
Williams
Christopher
Wilson
Richard
Williams
Billie Ann
Wix



Nancy
Woodlief
Larry
Woods
Steve
Woods
Gary
Worley



Barbara
Wyatt
Larry
Wyatt
Lynette
Wyatt

TO THE VIKING SHIP



Larry Neal and Brown Caldwell show their skill in getting tangled up while playing the "twistee."



SOPHOMORES WORK AND



Dierdre Dougherty and Kathy Doyle share a joke.

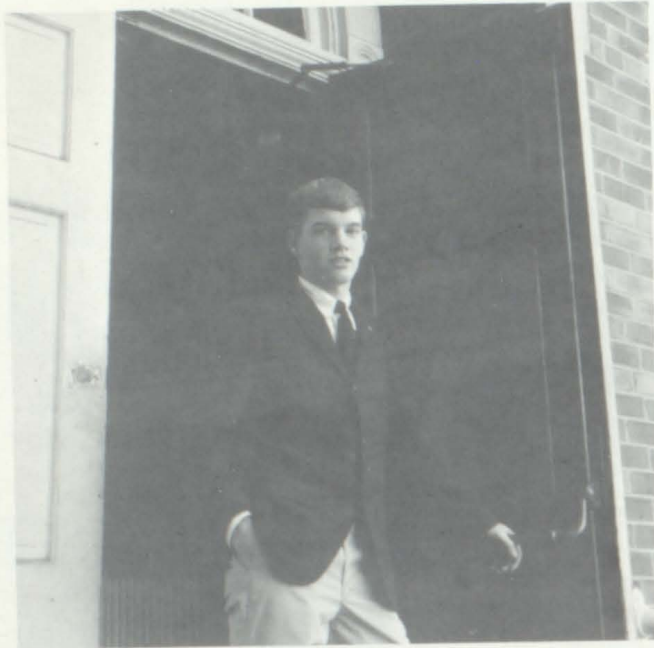

Tommy Smith leaves for a B-Team basketball game.



Sophomore Latin students display their costumes.



'69ers enjoy pep rally.

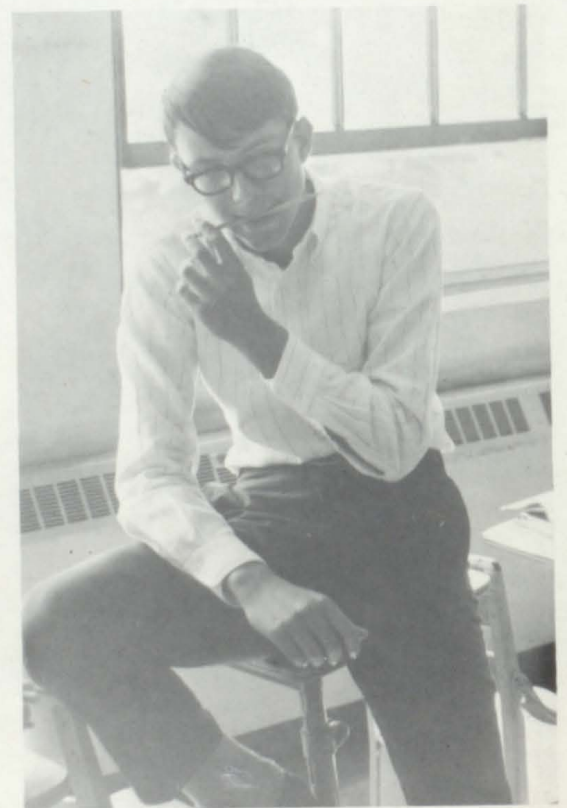

James Forgea thinks about the '67 Cadmea.

DURING PLAY



Sophs add to school spirit.

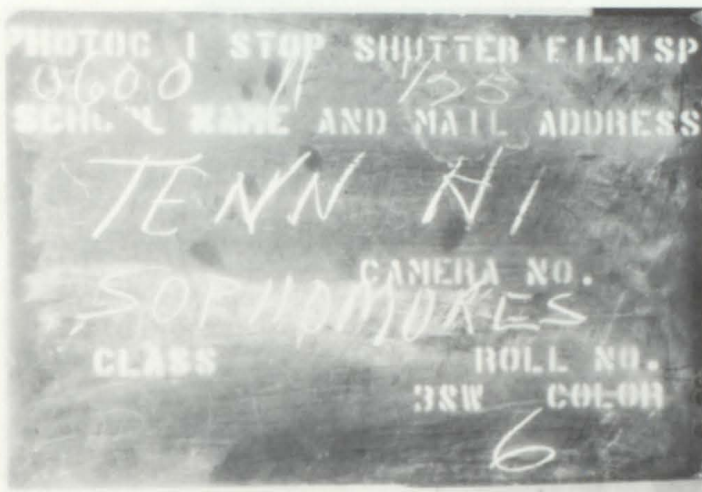

Photographer's board notes the beginning of the sophomores.



Devon Hagy spends his free time loafing.



Brown Caldwell tries to sell two for the price of one.



Tommy Megar seems to have that added something.

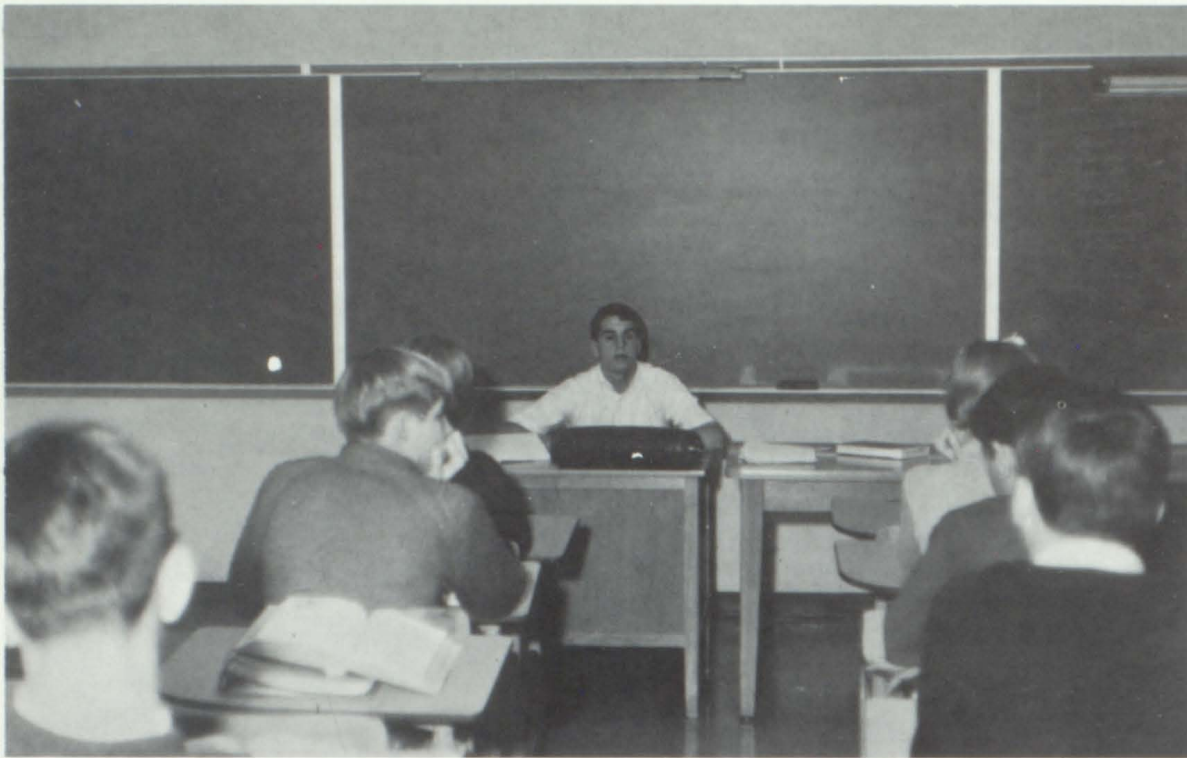

John Todd gives his version of a Spanish story,



Linda Myers and Doug Hardwick pause during a Cadmea meeting.



Tommy Megar looks into the matter.



and Patsy McCall gives hers.



Brown Caldwell rides a truck during V-T car parade.



Mr. Sam Smalling aids Sophs throughout years.



Jacque Russell pays Hal Overby's fare during the Key Club's Twirp Week.



Danny Dorton seems amused at the idea.



Ed Ringley and Van Kiser, Key Clubbers, sell peanuts for a charitable cause.

CLASS OF '69

As we entered the door of dear old BTHS for the second year, we felt superior to our freshman friends. We looked forward to seeing old friends and becoming acquainted with new ones. We anxiously awaited our new subjects, and throughout the year we worked for unity and achievement.

The second year of high school has now gone before our eyes. Following this year of achievement tests, ball games, programs, and classes, we have now prepared ourselves for life as upperclassmen.



Patty Pierce (right) and Sharon Hensley enjoy life.

FRESHMAN



Mike Peters—President

Presiding over the class of '70 is Mike Peters. His interests lie in the fields of music and commercial art. He plays the rhythm guitar for the popular Hangmen Dance Band. He also serves on the youth jury.

Assuming the responsibility of vice-president is Jim Alderson. Jim plays forward on his church basketball squad and sings in the youth choir. He works as head usher at the Paramount Theater.



Jim Alderson—Vice-President



Lois Shanks—Secretary

Taking down the minutes of the freshman class is Lois Shanks. She is a member of the Y-Teens and the youth jury. Lois enjoys spectator sports such as football, basketball, and baseball.

LEADERS

John Outland is in charge of all financial business concerning the freshman class. He played tackle on the football team and is a member of the Chess Club. In addition John serves on the youth jury.

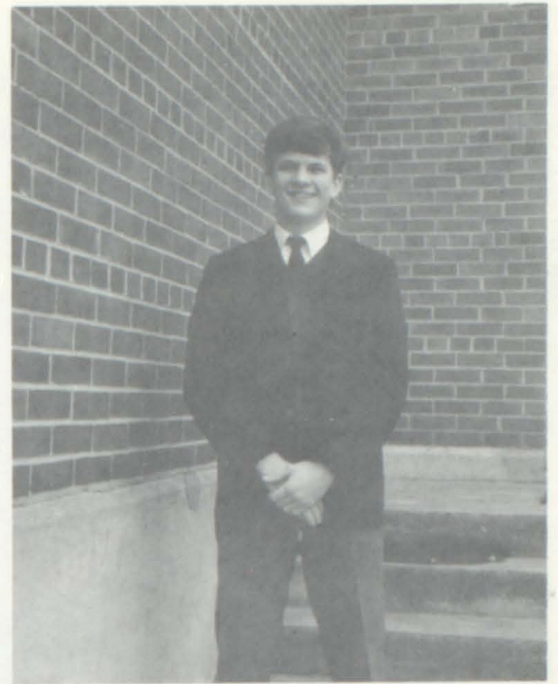

John Outland—Treasurer



Kent Caldwell—Chaplain

Serving as chaplain is Kent Caldwell. Kent is a reporter on the *Maroon & White* and reports the THS news for WFHG. She is a member of Y-Teens and the youth jury.

Ed Bachman maintains order as sergeant-at-arms. He plays saxophone in the Tennessee High Band and is a member of the Junior Civitan Club. Ed is chaplain of the Spanish Club and a member of the youth jury.



Ed Bachman—Sergeant-at-Arms



Paula Abbott
 Jim Alderson
 Freddy Allison
 Roy Allison
 Landa Anderson
 Peter Anderson



Jerry Arnold
 Susan Ashe
 Ed Bachman
 Debbie Bailey
 Jean Bailey
 Perrin Bailey



James Baker
 Alicia Ball
 Billy Ball
 Bob Barnes
 Mike Barnes
 Jere Barr



David Beckner
 Brenda Beeler



Vonda Beeler
 Ruth Belcher



Hal Bibee
 Gail Blackford

FRESHMEN ENJOY DURING



Freshmen have fun after pep session.



Steve Blair
 Danny Blevins
 George Blevins
 Ronnie Blevins
 Teresa Booher
 Debbie Bourne



Sammy Boyd
 Kathy Boynton
 David Brisco
 Steve Bronner
 Billy Brown
 Susie Brown



Becky Bruce
 Brenda Brummet
 Beverly Bundy
 Debbie Burdge
 Linda Buchanan
 Monty Buchanan

ACTIVITIES

V-T WEEK

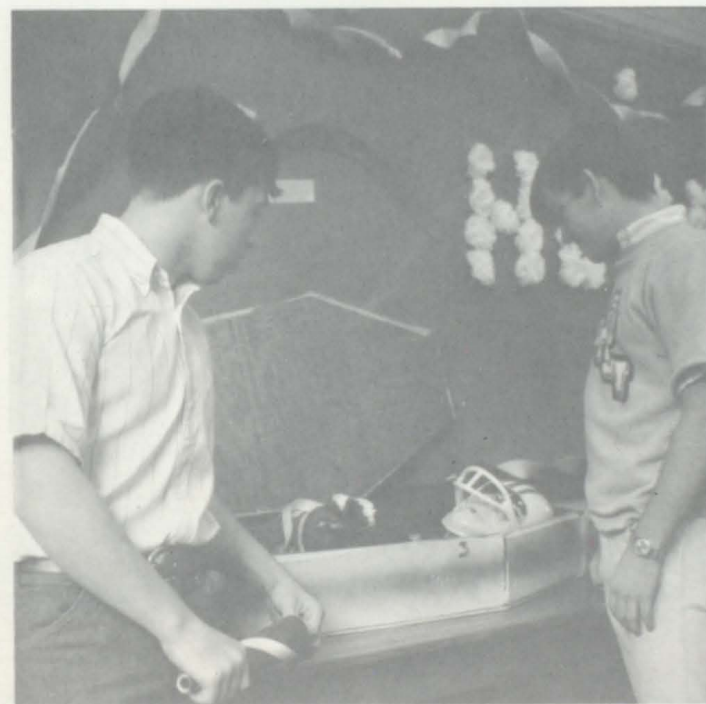

David Gibson and Jim Alderson admire mangled Bearcat.



Adam Burja
 Lynn Burleson



Judy Byington
 Kent Caldwell



Caryn Carleson
 Chris Carleson



Ronnie
Carmack

Chris
Carr

Larry
Carrier

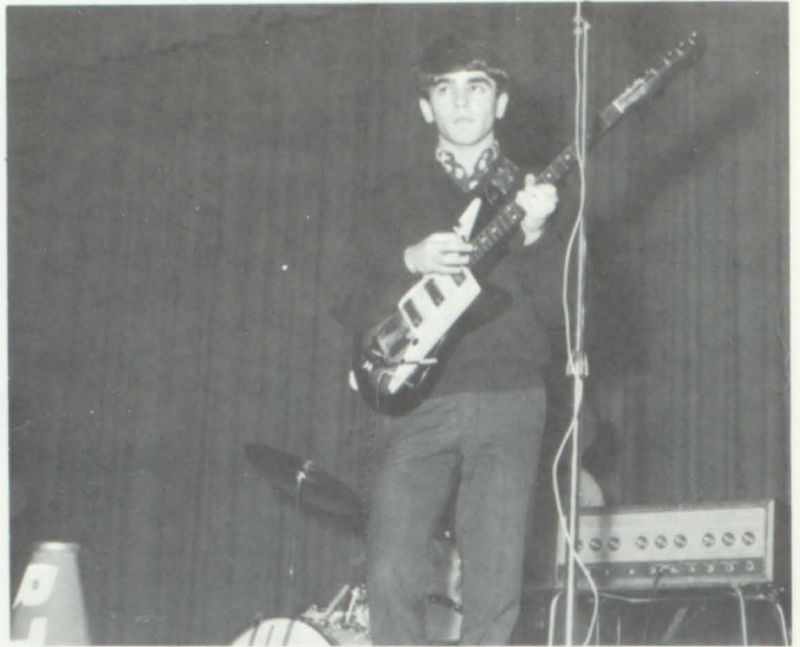

Mike Peters adds to the entertainment at an assembly program.



Randy
Carrier
Steve
Carroll



Janie
Carter
Leonard
Carter
Angie
Cathey
Ernie
Chapman
Janet
Clark
Linda
Colvard

Tom
Conerly
Richard
Crawford
Randy
Cross
Patricia
Crosswhite
Connie
Crowder
Joe
Crowell

John
Daggs
Kathy
Daggs
David
Dampier
Steve
Darnell
Donna
Davenport
William
Davidson

FRESHMEN MIX WORK



Kent Caldwell reports the T.H.S. news for W.F.H.G. Radio.



Paul
DeFriece



Larry
Denton



Kathryn
DePew
Alma
Dickerson
Lewis
Diggs
Larry
Dixon
Mike
Doyle
Terry
Drake

Terry
Dugan
John
Dunlap
Danny
Eades
Doug
Eades
Jane
Early
Russell
Erwin

Margaret
Evans
David
Fanning
Frank
Faniola
Lisa
Fisher
Pat
Flannagan
Bill
Fletcher

WITH PLEASURE

Barbara
Ford
Jo Ann
Foster
Doyle
Fulmer
Cary
Fulwider
Bill
Garten
Danny
Geiger



David
Gibson
Karen
Gillenwater
Stanley
Goodman
Rhonda
Graham



Tom
Gray
Ronnie
Greene



FRESHMEN ARE

Peter Anderson takes advantage of study hall.

Jeff
Guffey
Alan
Guin
Vickey
Gurley
Sharon
Hagerstrom
Steve
Hagey
Barbara
Hale



Greg
Hale
Billy
Harkleroad
Debbie
Harkleroad
Freddy
Harkleroad
Glenda
Harkleroad
Kathy
Harkleroad



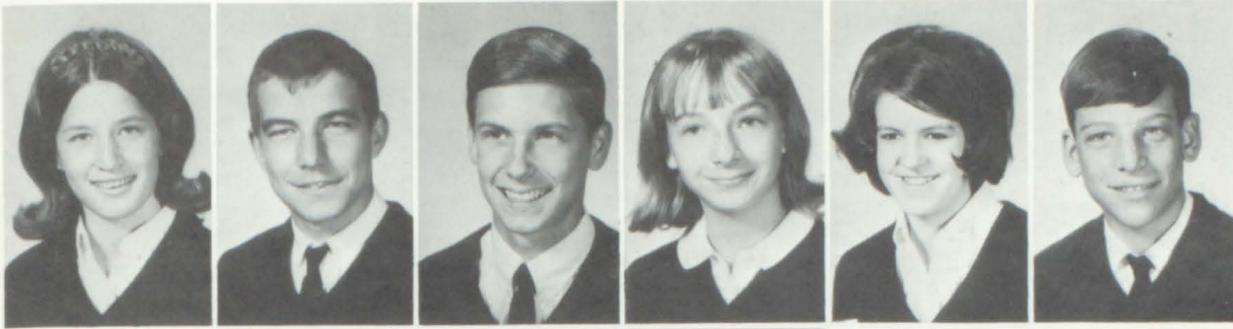

Karen
Harr
Steve
Harr
Tom
Harris
Linda
Harrison
Brenda
Hartsock
Al
Hatcher



Pam
Hatcher
Barbara
Hawkins
Patti
Hawks
Kathy
Henninger

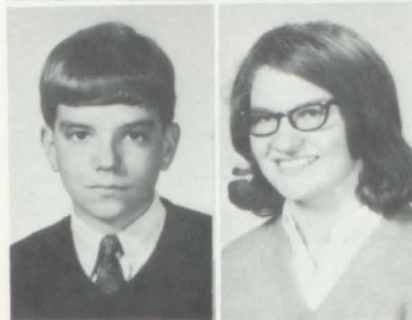

Scott
Hensley
Debby
Herington



STUDIOUS

Karen Gillenwater and Barbara Hawkins study diligently.



Janet
Heron
Jimmy
Hickam
Diane
Hicks
Patricia
Hicks
Sherry
Higgins
Don
Hix



J.C.
Hobbs
John
Hogan
Aaron
Hogans
Sandra
Hoskins
David
Houston
Earl
Humphrey

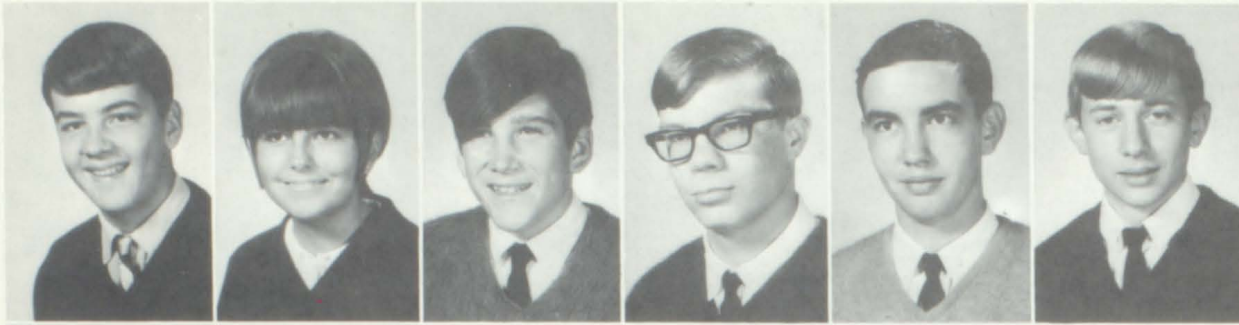

Mike Hyder
Jane Jackson
Ricky Jamison
Jimmy Jarrett
Tom Jessee
Fred Johnson



Faye Jones
Jimmy Jones
Peggy Jones
Richard Keene
Mike Keesee
Pam Kegley



Norman King
Betsy Kilgore



Lana Kistner
Gary Klopfer



Marla Lambert
Beth Lane



Pool sharp Carol Pierce prepares to pocket the 8 ball.



Mark Lange
Danny Langston
Alan Leonard
Tommy Leonard
Wanda Leonard
Claire Lewis



Libby Lilley
 Lisa Lilley
 Mike Love
 Jerry Lyda
 Donna Marion
 Mike Martin



Susan Matney
 Louis Mattison
 Gene McCarty
 Tim McCobin
 Pat McInturff
 Sue McNew



Kathryn DePew and Gina Todd pause for a coke.



Mary McVeigh
 Chris Mea



Mike Mead
 Robin Menerick



Melanie Mervis
 Karen Messerole



Randy Mitchell
 Raymond Mitchell
 Sandy Moore
 Marylee Morrell
 Donna Morris
 Richard Mumpower



Kathy
Myers
Leigh
Neal



Nancy
Nelson
Randy
Nelson



Steve
Nida
Earnest
Noonkester



Sammy Boyd finds fun in having his eyes tested.



Anne
O'Dell
Judy
Odum
Wayne
Ogle
Gary
Oliver
John
Outland



Donna
Owen
Jill
Nitti
Robin
Nunn
Lynne
Palisano
Randy
Parker



JoAnne
Patu
Diane
Perdue
Debbie
Peters
Mike
Peters
Buck
Pettigrew



Sharon Hagerstrom watches as Donna Owen prepares to have her eyes tested.

Carol
Pendergrass
Butch
Phetteplace



Ron
Phillips
Kenneth
Phipps



Debbie
Pickel
Linda
Pickel



Carol
Pierce
Jimmy
Pippin
Tonya
Poet
Terry
Poole
Joyce
Poore



George
Porter
Ezra
Powers
Larry
Preston
Pat
Price
Phil
Price



Vernon
Price
William
Ramsey
Doug
Reedy
Tim
Rees
Steve
Reid





Mary Jane
Richards
Donna
Richmond



Sandra
Riley
Debbie
Roberts



Wayne
Rose
Gary
Rosenbalm

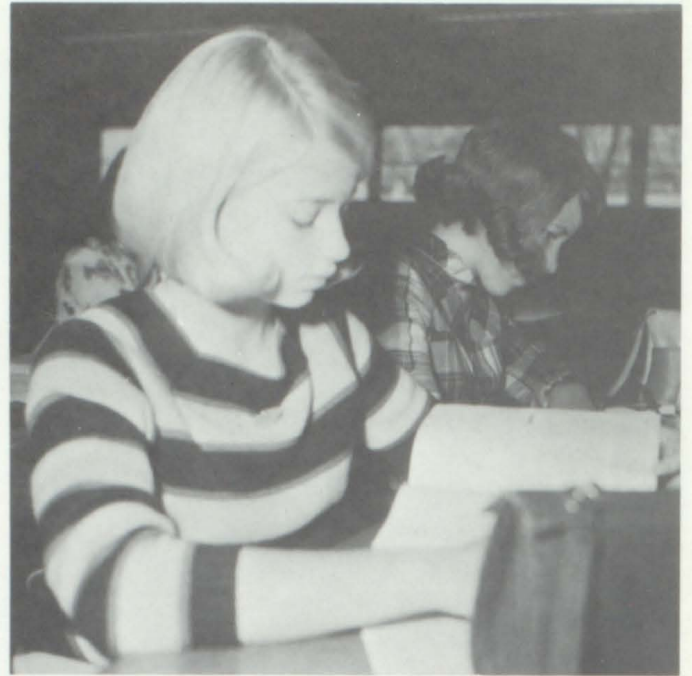

Debby Burdge seems busy studying her Spanish.



Edward
Russell
Theresa
Rotenberry
Herman
Sanders
Barbara
Saul
Lana
Scyphers



Cheryl
Senter
Yvonne
Sexton
Ritta
Shaffer
Lois
Shanks
Beatrice
Shiplott



Alan
Shiple
Donna
Shoun
Doug
Slagle
Freddie
Slagle
Tom
Sluder
Sam
Smeltzer



Lynn Burleson, freshmen's V-T queen nominee, poses for the camera.

Della
Smith
Brenda
Sparger



Ned
Spaulding
Brenda
Stanton



Joel
Staton
Gary
Stewart



Karen
Stewart
Allen
Stickley
Buddy
Stine
Judy
Sturgill
Jeanie
Sykes



Mike
Tate
Randy
Tauscher
Steve
Taylor
Janice
Thayer
Thomas



John
Thomas
Ann
Tobias
Gina
Todd
Debby
Toon
Mike
Tranum





Freshmen seem to enjoy their first class meeting.

OH WELL, FRESHMEN



Richard
Tretler
Melanie
Trivett
Norma
Trinkle
Regina
Tymon



Barry
Vance
Richard
Vance
Cathy
Vires
David
Walker
Susan
Wall



Richard
Walls
Allen
Walsh
Vonda
Watson
Lois
Weddington
Diane
Western
Bert
Wherry



Beth Lane and Leigh Neal get their first taste of their staff duties.

WILL BE FRESHMEN

Carol
White
Connie
White
Faye
White
Linda
White



Becky
Wilkinson
Connie
Wilkerson
Karen
Williams
Carol
Wilson
Don
Wilson



Kay
Wisdom
Noreen
Woods
Brenda
Worley
Becky
Wright
Keith
Wyatt







SCHOLASTIC

While attending Tennessee High School, we are constantly preparing for tomorrow's opportunities and responsibilities. Needless to say, the key factor in this preparation lies in our faculty. It is through their knowledge and past experience that we are able to understand the complex world we now live in and gain foresight for tomorrow's world.



MR. STEPHEN T. BORETSKY
Principal of Tennessee High

CAPTAINS OF THE SHIP

MR. HUGH DAVID
Assistant Principal of
Tennessee High

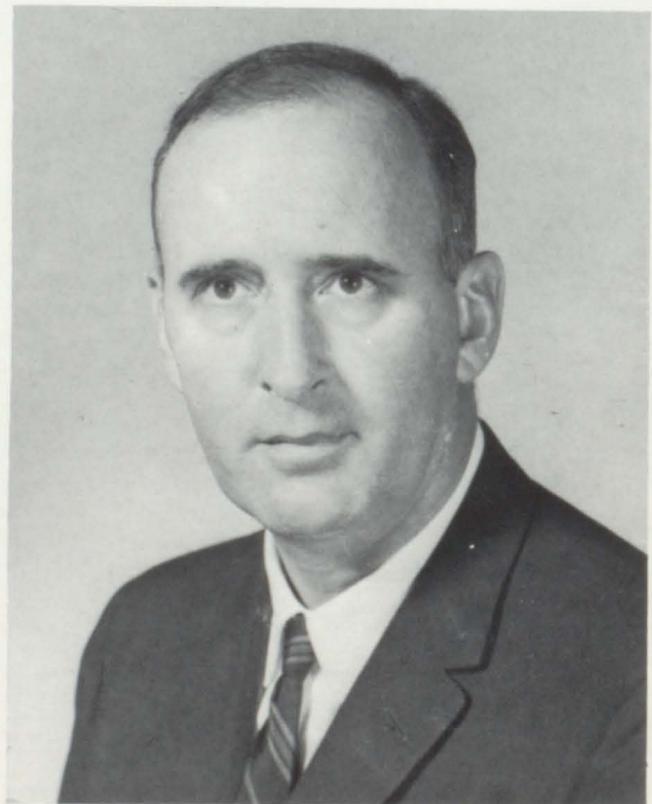

HOME ECONOMICS PREPARES FOR THE FUTURE



MRS. KING
Home Economics

SCHOOL SECRETARIES



MRS. McCROSKEY



MRS. BUTT



MRS. BUSH



MR. ODOM
English IV
Chairman



MRS. ABBOTT
English I, Latin I

ENGLISH

MRS. POPLIN
English II



MRS. PAINTER
English III



MRS. FLEENOR
English I, IV





MRS. REETER
English IV



MR. WILLIAMS
English III



MRS. ODUM
English II

OUR LANGUAGE

MISS FAUST
English I



MR. RESER
English II



MISS MILLER
English I





MRS. FISHER
American Government
World History

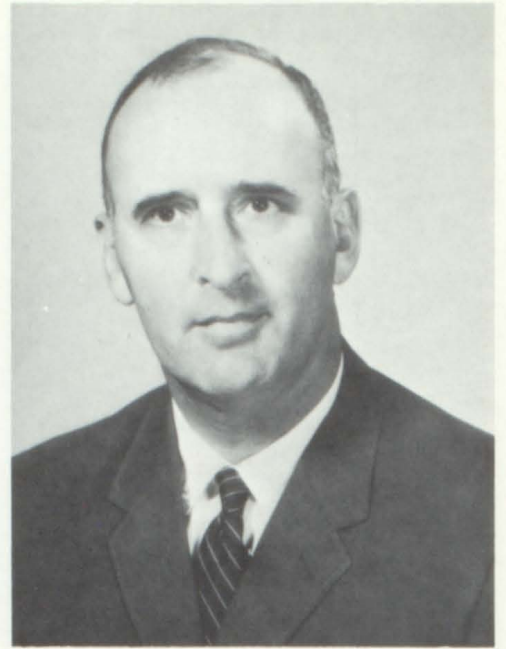

MR. DAVID
Economics

HISTORY

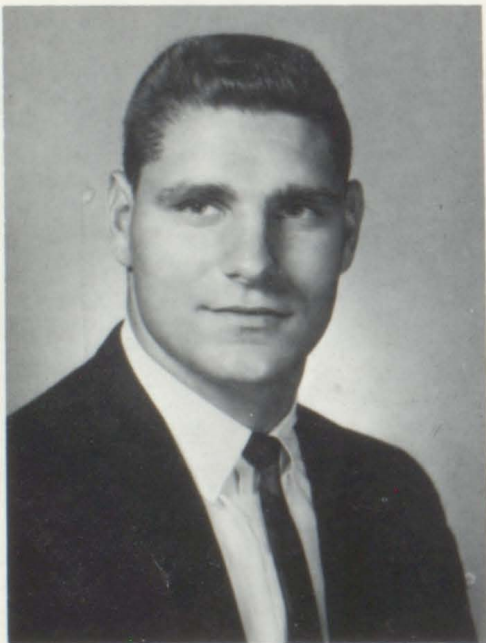

MR. FISHER
Geography, Health



MR. ALLGOOD
Sociology, Commercial Law



MRS. GUINN
American History



MISS MARSHALL, Chairman
American History

THE STORY OF MANKIND



MRS. WAFF
Geography, World History

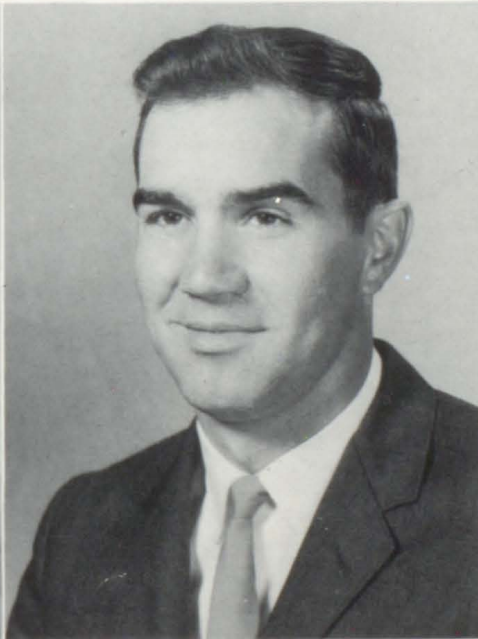

MR. HUNDLEY
World History, Health



MISS HAWKINS
Civics



MISS RHEA, Chairman
Algebra, Trigonometry



MISS KESNER
Algebra



MRS. RASNICK
Geometry

MATHEMATICS

AN EXACT

SCIENCE

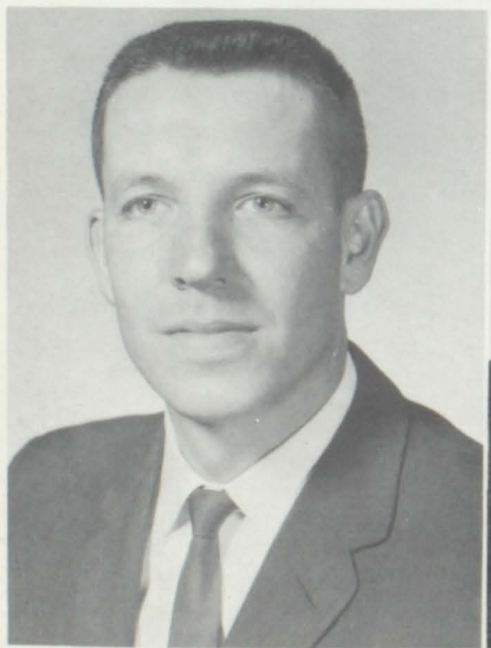

MR. O'DELL
Algebra



MR. COUNTISS



MISS BOGART
Algebra



MRS. BARR
General Science



MR. BINGHAM
General Science

SCIENCE



MR. MAPLES, Chairman
Chemistry, Biology

PAST

PRESENT



MR. BURK
Biology, Physics



MRS. McLANEY
Biology

FUTURE



MR. CANNON
Spanish I, II, III, IV

LANGUAGES DRAW US CLOSER TOGETHER



MRS. HAGAN
Latin I, II



MRS. BEVERLY
French I, II, Spanish I



MR. ARWOOD
Typing



MRS. MORTON, Sec. Practice
Shorthand, Typing

BUSINESS COURSES AID IN CAREERS



MR. MARSHALL, Bookkeeping
Mechanical Drawing



MISS KNISLEY



MR. SMALLING

GUIDANCE COUNSELORS
AID IN SUCCESS

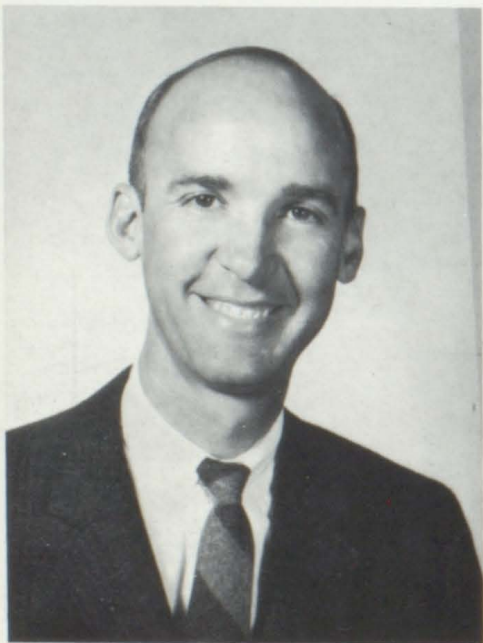

MR. NICAR, Band, Chorus

CULTURE
BY MUSIC



MRS. DIBBLE



MR. KELLER

PHYSICAL EDUCATION
STRENGTHENS YOUTH

ENHANCED
AND ART



MR. HITE, Art

LIBRARY IS STOREHOUSE OF KNOWLEDGE



MRS. CUTHILL, Librarian



MRS. GREENE, Asst. Librarian

STUDY HALL HELPS EVERYONE



MRS. PARKER, Study Hall



MR. TROSPER, Study Hall,
Driver Training

CAFETERIA STAFF



MRS. SNAPP



MRS. ARNOLD



CUSTODIANS



MR. RUTTER, MR. BELLAMY, MR. CASH

FACULTY

ABBOTT, JUDITH A. MRS., Latin, English; Virginia Intermont College, King College, (BA), Univ. of Virginia, East Tenn. State Univ., English Institute King College; Sponsors JCL, FTA, and Freshmen.

ALLGOOD, OWEN STEPHEN, Sociology, Commercial Law; East Tenn. State Univ. (BS); Sponsors Freshmen.

ARWOOD, WILLIAM DOUGLAS, Typing; East Tenn. State Univ. (BS); Sponsors Junior Civitan and Seniors.

BARR, SUE G. MRS., General Science; East Tenn. State Univ. (BS), East Tenn. State Univ. (Graduate Study); Sponsors Freshmen.

BEVERLY, GLADYS MRS., Spanish, French; Washburn Univ. (AB), Univ. of Kansas (MA), Univ. of Tulane (MA), Univ. of Chicago, Univ. of Southern California, Univ. of California, (Graduate Study); Sponsors French Club and Freshmen.

BINGHAM, WILLIAM L., General Science, Assistant Football and Baseball Coach; Concord College (BS), East Tenn. State Univ. (MA); Sponsors Hi-Y and Freshmen.

BOGART, FLORENCE, Algebra II; Wingate Jr. College (AA), Lincoln Memorial Univ. (BA), East Tenn. State Univ. (MA), Univ. of Maine, Tenn. Tech., Middle Tenn. State Univ. (Graduate Study); Sponsors Sophomores.

BORETSKY, STEPHEN T., Principal; Maryville College (AB), Colorado State (MA).

BURK, RICHARD K., Biology, Physics; The Citadel (BS), East Tenn. State Univ., Middle Tenn. State Univ. (Graduate Study); Sponsors Key Club and Seniors.

CANNON, JAMES L., Spanish I-IV; East Tenn. State Univ. (BS), Major in Russian at U.S. Air Force Institute of Technology at Syracuse University; Sponsors Sophomores.

COUNTISS, J. T., Math, Algebra I; Emory and Henry College (BA), Peabody (MA), Columbia Univ., East Tenn. State Univ., (Graduate Study); Sponsors Freshmen.

CUTHILL, NANCY MRS., Librarian; Duke Univ., (AB), East Tenn. State Univ., Univ. of Tenn. (Graduate

Study); Sponsors Library Council.

DAVID, HUGH, Assistant Principal, Economics, Business Manager for Athletics; Emory and Henry College (BA), Peabody College (MA), Univ. of Tenn. (Graduate Study).

DIBBLE, CAROLYN L. MRS., Physical Education; Virginia Intermont College (AA), East Tenn. State Univ. (BS); Sponsors Bible Club and Freshmen.

FAUST, HELEN J., English I; Emory and Henry College (BA), East Tenn. State Univ. (Graduate Study); Sponsors Anchor Club and Freshmen.

FISHER, BUDDY, Health, Geography; Univ. of Tennessee (BS); Sponsors Freshmen.

FISHER, JANE MRS., American Government, World History; Carson-Newman (AB), East Tenn. State Univ. (MA), Univ. of Virginia, Miami Univ. (Graduate Study); Sponsors Sophomores.

FLEENOR, NANCY MRS., English I, IV; Univ. of Tenn. (AB), East Tenn. State Univ. (Graduate Study); Sponsors Sophomores.

GREENE, MARY A. MRS., Ass't Librarian; Tenn. State Univ. (BS), East Tenn. State Univ. (Graduate Study).

GUINN, LORRANINE J. MRS., American History; Virginia Intermont, King College (BA), East Tenn. State Univ. (MA), Sponsors Y-Teens and Juniors.

HAGAN, GEORGIA S. MRS., Latin; East Tenn. State Univ. (BA), Peabody (MA), Univ. of Iowa (Graduate Study); Sponsors J.C.L. and Sophomores.

HAWKINS, MAURINE, Civics; Carson-Newman, Univ. of Tenn. (AB); Sponsor of Junior Red Cross and Seniors.

HITE, JAMES A., Art; East Tenn. State Univ. (BS), East Tenn. State Univ. (Graduate Study).

HUNDLEY, TOM H., Health, World History, Track, Physical Education, Ass't Football Coach; Univ. of Ky. (AB), East Tenn. State Univ. (Graduate Study)

KELLER, FRED, Physical Education, Head Football Coach; Carson-Newman (BS), Univ. of Tenn. (MA).



Mrs. Dibble prepares the bulletin board for the 150 Volleyball Tournament.



Coach Hundley and Coach Bingham monitor the halls.

DIRECTORY

KESNER, KATHERINE E., Algebra; King College (BA), East Tenn. State Univ. (MA) John Hopkins Univ. (Graduate Study); Sponsors Music Appreciation Club and Freshmen.

KING PEGGY R. MRS., Home Economics; East Tenn. State Univ. (BS), Virginia Intermont, Florida Southern, East Tenn. State Univ., (Graduate Study); Sponsors F.H.A., Majorettes, and Juniors.

KNISLEY, DOROTHY L., Guidance; Carson-Newman (BA), Univ. of Virginia (M.Ed.), East Tenn. Univ., Univ. of Tenn., Middle Tenn. State Univ. (Graduate Study); Sponsors *Maroon & White* and Seniors.

MAPLES, FRANK H., Chemistry, Biology; Howard College of Samford Univ. (BS), East Tenn. State Univ. (MA), Duke Univ. (Graduate Study); Sponsors Science Club and Juniors.

MARSHALL, WALTER C., Mechanical Drawing, Book-keeping; Univ. of Tenn. (BS), East Tenn. State Univ. (MA); Sponsors Seniors.

MARSHALL, MARTHA, American History; East Tenn. State Univ. (BS), Peabody College (MA), Univ. of North Carolina, Vassar, Univ. of Miami, Univ. of Tenn., Vanderbilt Univ., Univ. of Hawaii (Graduate Study); Sponsors Tri-Hi-Y and Juniors.

McLANEY, HAROLD D. MRS., Biology; East Tenn. State Univ. (BA) (MA); Sponsors Chess Club and Sophomores.

MILLER, MAXIE, English I; King College (BA), Univ. of Virginia (MA), East Tenn. State Univ. (Graduate Study); Sponsors Tri-Hi-Y and Freshmen.

MORTON, RUTH MRS., Shorthand, Typing, Secretarial Practice; Mary Washington College, Longwood College (BS), East Tenn. State Univ. (MA), Univ. of Virginia, Columbia Univ. Gregg College (Graduate Study); Sponsors FBLA and Juniors.

NICAR, HOWARD, JR., Band, Chorus; Western Ky. State Univ. (BS), Michigan State Univ. (MA); Sponsors Hi-Y.

O'DELL, THOMAS A., Algebra; East Tenn. State Univ., (BS); Sponsors Sophomores.

ODOM, PAUL, English; Milligan College, (BS), East

Tenn. State Univ. (MA); Sponsors *Viking Voices* and Seniors.

ODUM, PENNY MRS., English II; King College (BA), East Tenn. State Univ.; Sponsors Sophomores.

PAINTER, CARRIE R. MRS., English III, IV; King College (BA), John Hopkins Univ. (MAT); Sponsors Sophomores.

PARKER, ROBBIE MRS., Study Hall; Lander College (BA).

POPLIN, EDNA R. MRS., English; Virginia Intermont College, East Tenn. State Univ. (BS) (MA), Univ. of Virginia, Univ. of Tenn., Univ. of Miami (Graduate Study); Sponsors Juniors.

RASNICK, W. C. MRS., Geometry; Carson-Newman College (BA), East Tenn. State Univ. (MA); Sponsors Juniors.

REETER, MILDRED, English; East Tenn. State Univ. (BS); Sponsors Seniors.

RESER, JAMES, English II; Emory and Henry College (AB), East Tenn. State Univ. (MA), King College (Graduate Study); Sponsors Sophomores.

RHEA, LINDSAY, Trigonometry, Senior Algebra; King College (BS), Western Reserve Univ. (MA), Univ. of Maine, Radford College (Graduate Study); Sponsors Seniors.

SMALLING, SAM G., JR., Guidance; Duke Univ. (BS), East Tenn. State (MA), Univ. of Tenn., Middle Tenn. State Univ. (Graduate Study); Sponsors Cadmus Club and Juniors.

TROSPER, ERNIE, Health, Driver Education, Study Hall, Basketball Coach; Union College (BS), East Tenn. State Univ. (Graduate Study); Sponsors Interact Club.

WAFF, LYNN MRS., Geography, World History; East Tenn. State Univ. (BS), Sponsors Y-Teens and Freshmen.

WILLIAMS, THOMAS M., English III; Jackson State (BS), Tuskegee Institute (M. Ed.), East Tenn. State Univ. (Graduate Study); Sponsors Juniors.



Miss Knisley helps Linda Harr fill out an application.

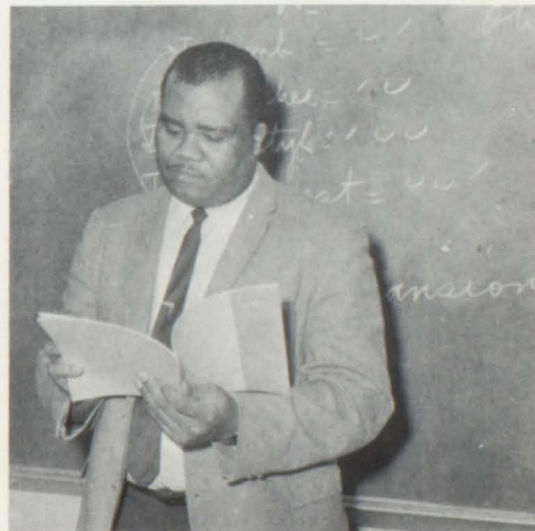

Mr. Williams reads the directions for the Kuder test.



ORGANIZATIONS



The success of a school depends largely upon the accomplishments of its clubs. Within our school we have many civic-minded groups which aid the school not only in a material manner but also through the outstanding example which they have displayed outside the school. As a student body, we owe a great deal of gratitude to these clubs and to their sponsors.

CADMUS CLUB

The work of the Annual Staff began during the hot summer months with the selling of ads. Later they worked hard at meeting deadlines, and after hours of frustrations they produced an annual which was worthy of this outstanding school.

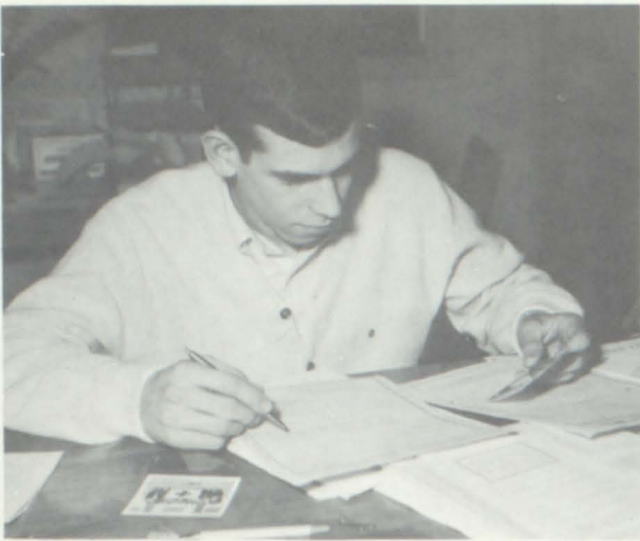

Co-Editor-in-Chief: Russ Richards



Business Manager: Jo Leslie



Photographers: Tommy Meagar; Head Photographer - Richard Hilton; Gene McCarty.



Senior Editors: Rebecca Nidiffer, Jo Ann Seiber.



Academic: Billy Booher, Editor; Brown Caldwell.



Advertising: Jim Buchanan, Editor; Gina Todd.



Sophomore Editors: Susan Elmore, Linda Myers, Doug Hardwick.



Mr. Smalling, Sponsor



Janet Robinson, Co-Editor

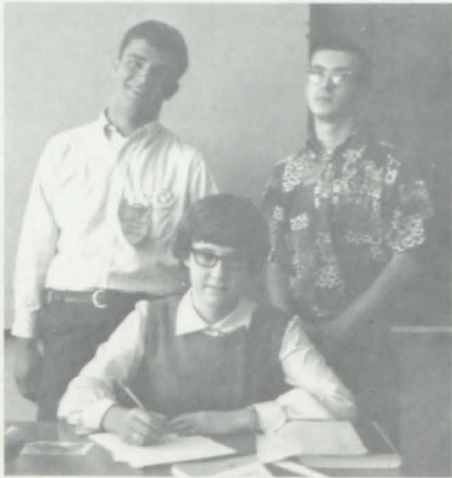

Clubs, Betty Swift; Circulation, Frank McVeigh; Club, James Barb.



Index: Betty Brinkley, Beth Buchanan.



Jr. Editor: Meg MacLeodi
Not pictured: Jane McKenzie.



Sports: Larry Dixon, Jim Forgey.



Freshmen: Leigh Neal, Beth Lane.



Diary: Kay Barrett, Charles Horning.

MAROON & WHITE

Members of the newspaper staff are trained in all phases of journalism. Because they must accept many responsibilities, the members develop great leadership potential, a sense of personal responsibility, and the initiative to go ahead. Their publication, the *Maroon & White*, informs and serves the students and faculty of Tennessee High School.



Editor-in-Chief, Tommy Makres



Sports Page: Ronnie Thompson; Doug Henniger; Editor, Larry Kirksey; Chris Carr.



News Page: Marilyn Johnson; Joann Paty; Joe Garten; Jean Robinette, Editor; Allen Guinn, Susan Hoebeke.



Sponsor: Miss Dorothy Knisley



Business Manager, Nick Graybeal



Editorial Page: Allen Guinn; Susan Hughlett; Randi Parker; editor, Vickie Kilgore; Ronnie Crockett.



Feature Page: Kathy Daniel, editor, Betty Dalton, Cathy DiNicolangelo, Marilyn Johnson, Kent Caldwell.



Editor-in-Chief, Kathy Doyle

VIKING VOICES



Literary: Lynn Hillyer, Debra Saul, Kathy Buckles, Alma Carter, Lynn Francis.



Art: Russ Benning, Cathy Massengill, Sandra Tickle, Jim Preston.



Art: Jimmy Slagle, Patty Bullock, Regina Thymon, James Collins, Sheri Beckner.

The Viking Voices staff is responsible for publishing two magazines composed of the literary and art work of staff members and of students outside the club. They also sponsor an annual signing party in the spring.



Literary: Sandi Harrington, Jennifer Woods, Emma Millard, Cheryl Senter.

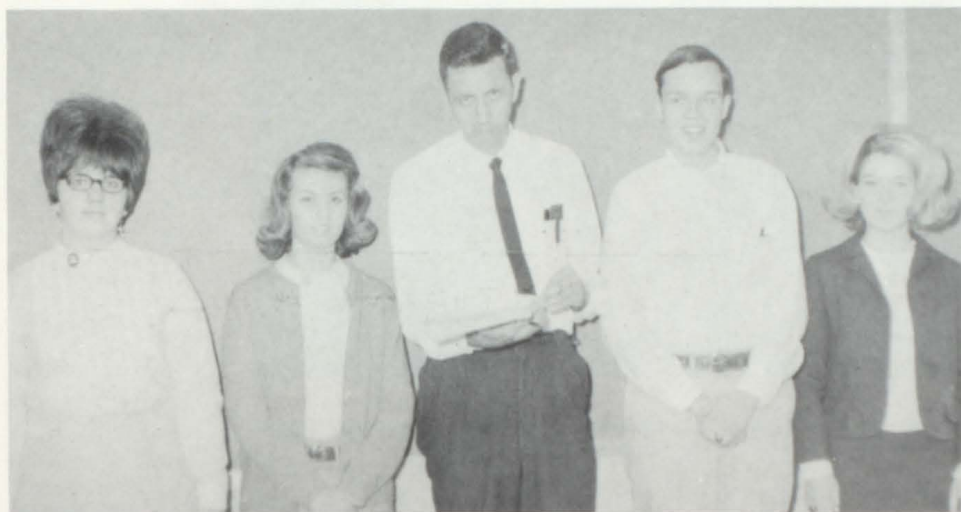

Literary: Linda Nelson, Tawny Anderson, Mr. Paul Odom, Mack Richardson, Linda Harr.



Literary Editor, Ellen Credle; Business Manager, Patsy McCall; Art Editor, Ruth Warden; Diedre Dougherty, Managing Editor.



Front row: Stephenson, Cook, Dalton, Mullins. Second row: Boyd, Bowie, Grayson. Third row: Price, Broome, Frymer. Fourth row: Robinson, Broome, Tickel, McCary.

Y-TEENS



President—Price



Vice-President—Robinson



Secretary—Stephenson
160



Treasurer—Nuckolls



Sgt.-at-Arms—Boyd



Chaplain — Tickle



Fresh. Rep.
Burlison

To grow as a person, to grow in knowledge and love of God, to build a fellowship of women and girls, is the goal of the girls in the Y-Teens at Tennessee High.



Bowie
Sgt.-at-arms



Front row: Bridgeman, Erwin, Stivers, Brewer, Lisanby, Smith. Back row: Moore, Mitchell, Venable, Shankel, Lee, Kizer, Brooks, Worley.



Front row: Graham, Cannon, Rotenberry, Skaggs, Frith. Second row: Harris, Dixson, Farris, Range, Elmore, Skeens. Third row: Miller, Nuckolls, Sanders, Allen, Kirby, Addison.



Front row: Kilgore, Peters, Blackford, Wilkerson, Kegley, Morris, Caldwell, Bundy, Clark. Second row: Early, Davenport, Buchanan, Lane, Hicks, Lilley, Stewart, Parker, Wilkinson, Cathey, Paty. Third row: Pierce, McVeigh, Syphers, Kistner, Morrell,

Burdge, Bruce, Burkson, Anderson, Hagerstram, Belcher, Baily. Fourth row: White, Dickerson, Lewis, Jones, Carlson, Myers. Fifth row: Pickel, Poore, Richards, Pickel, Davenport, Smith, Booher, Higgins, Depew, Perdue.



Officers: Chaplain, Brenda Riley; Treasurer, Cathy Morton; Vice-president, Judy O'Dell; President, Betty Riner; Secretary, Wanda Arnold.

FBLA



Front row: Bourne, Riley, Morton, Riner, Arnold. Second row: Woodard, Watson. Third row: Blevins, Vaughn, Oliver, Blevins. Fourth row: Widner, Phipps, O'Dell, Willis. Fifth row: Feathers, McCary, Noble, Bently, Sponsor-Mrs. Morton.



Front row: Rowell, Royston, Robertson, Butcher, Large, Cook. Second row: Buchanan, Morrison, Legg, Abercrombie, Burroughs, Long, Brown. Third row: Hawk, Wilkinson, Anderson, Caldwell, Arnold, Smith, Ross,

Oxford. Fourth row: Kiser, Mauney, Outland, Snider, Presley, Thurmond, Ringley, Sechrist, DeFriece. Top: Richards.

KEY CLUB



Charles Burroughs



Richard Brown



Brenda Robertson



Eddie Long



Tom Sechrist



Jim Buchanan



Jim Morrison



Steve Rowell



Stanley Arnold



Van Kiser

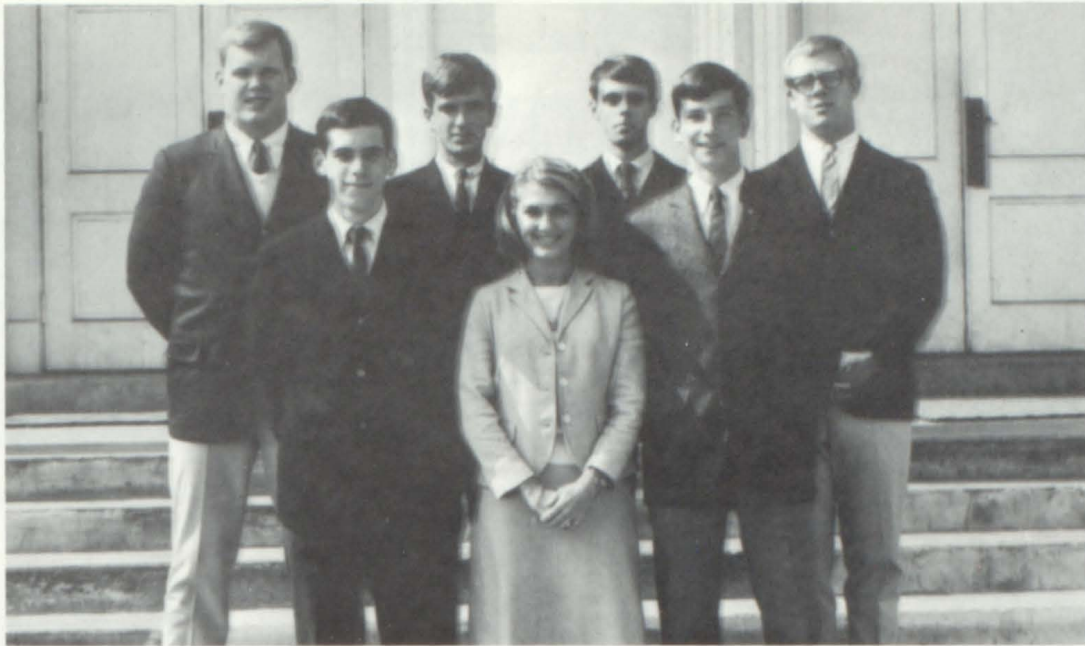

Officers: Front row: Russ Richards, President; Brenda Robertson, Sweetheart; Brantley Oxford, Vice-President; Danny Cook, Sergeant-at-Arms; Lee Smith, Treasurer; Eddie Long, Secretary; Buddy Royston, Chaplain.

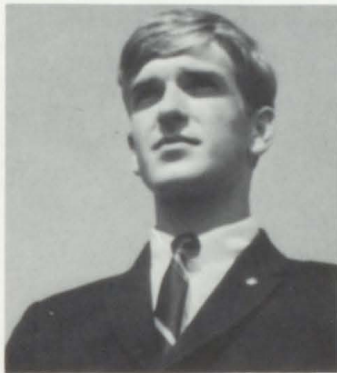

Lee Smith



Timmy Hawk



A.B. Oxford

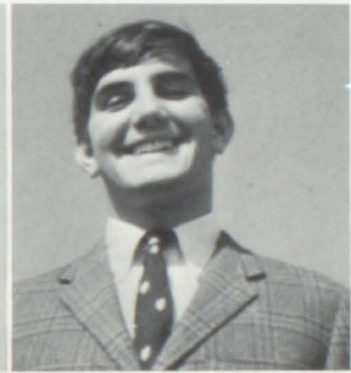

Dave Snyder



Steve Legg



Ed Ringley



Randy Outland



Danny Large

KEY CLUBBERS ACTIVE



Phil Abercrombie

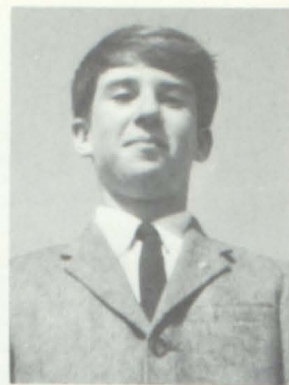

Brown Caldwell

The Key Club, which is sponsored by Mr. Richard K. Burk, began the year by instructing freshmen and by the selling of Viking buttons and cushions. Throughout the football season they increased school spirit through various school projects. At the same time the club ushered at football games and sponsored reserve seats. During V-T Week the Key Clubbers sponsored the car parade and sold mums. A family was taken as a Santa Pal during Christmas. Two publications, the Tennessee High School Directory and the basketball program, were compiled and sold by them. The year was then highlighted by Twirp Week—a festive week when the girls ask the boys for dates.



Mark DeFriece



Pete Anderson

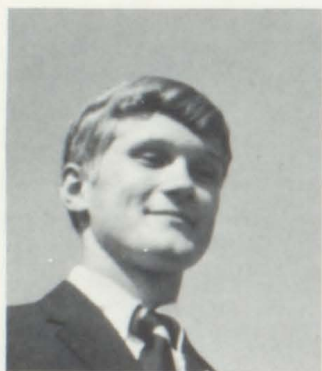

Danny Ross



N.D. Presley



Bill Mauney



Jim Butcher



Steve Wilkinson



Russ Richards



Buddy Royston



Hank Thurmond



Danny Cook



Honorary Members: Toon, Nida, Horning, Thurmond.

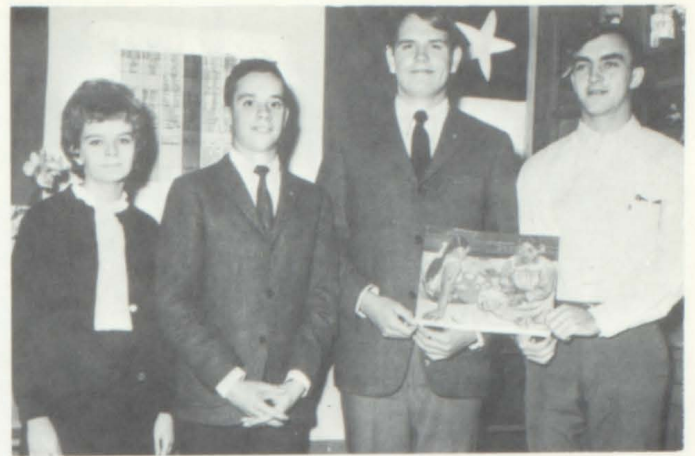

Officers: Toon, Horning, Thurmond, Legg.

EL CIRCULO ESPANOL

The purpose of the EL Circulo Espanol is to encourage an interest in and appreciation of the language, its history, literature, and art and customs of Spanish-speaking countries.



Front row: Nida, Trether; Second row: Morrell, Graham, Buchanan, Boynton, Baily; Third row: Fulwider, Tausher, Diggs, Carrol, Minnerick, Dampier, Harris, Hobbs, Burdge.



Front row: Cross, Dixon; Second row: Horning, Brummett, White, Colvard, Biggs, Wikinson; Third row: Gray, Thurmond, Legg, Powers, Cross, Preston, Hobbs.



Officers: Treasurer, Mitzi Dunn; Chaplain, Karen Vance; Historian-Reporter, Debbie Huff; Vice President, Susan Wilfred; Sweetheart, Danny Large; President, Sandy Beckham; Interclub Council Representative, Betty Swift; Sergeant-at-Arms, Nancy Kennedy; Secretary, Carol Christian.

KAPPA SIGMA TRI - HI - Y

The Tri-Hi-Y is a new club formed at Tennessee High School this year. In it each member has a chance to enjoy creative use of leisure time, a chance to form lasting friendships, and to develop capacities for leadership. She grows as a citizen at home, school, and in the community, as well as in her faith. Above all, Tri-Hi-Y members achieve a sense of personal worth that lasts a lifetime.



Large. First Row: Vance, Dunn, Huff, Wilfred, Beckham, Swift, Kennedy, Christian. Second Row: Allison, Morton, Riley, Suggs, Davis, Mitchell, Emmert, Shoun. Third Row: Louis, Leonard,

Jessee, Harr, Whitten, Whitaker, Clark, Nelson. Fourth Row: Washington, Moore, Carrier, Peoples, Long, Rottenbury, Hall, Thompson, Lowe, Hagy.

TRI-HI-Y PURPOSE

To create, maintain, and extend throughout home, school, and community, high standards of Christian character.

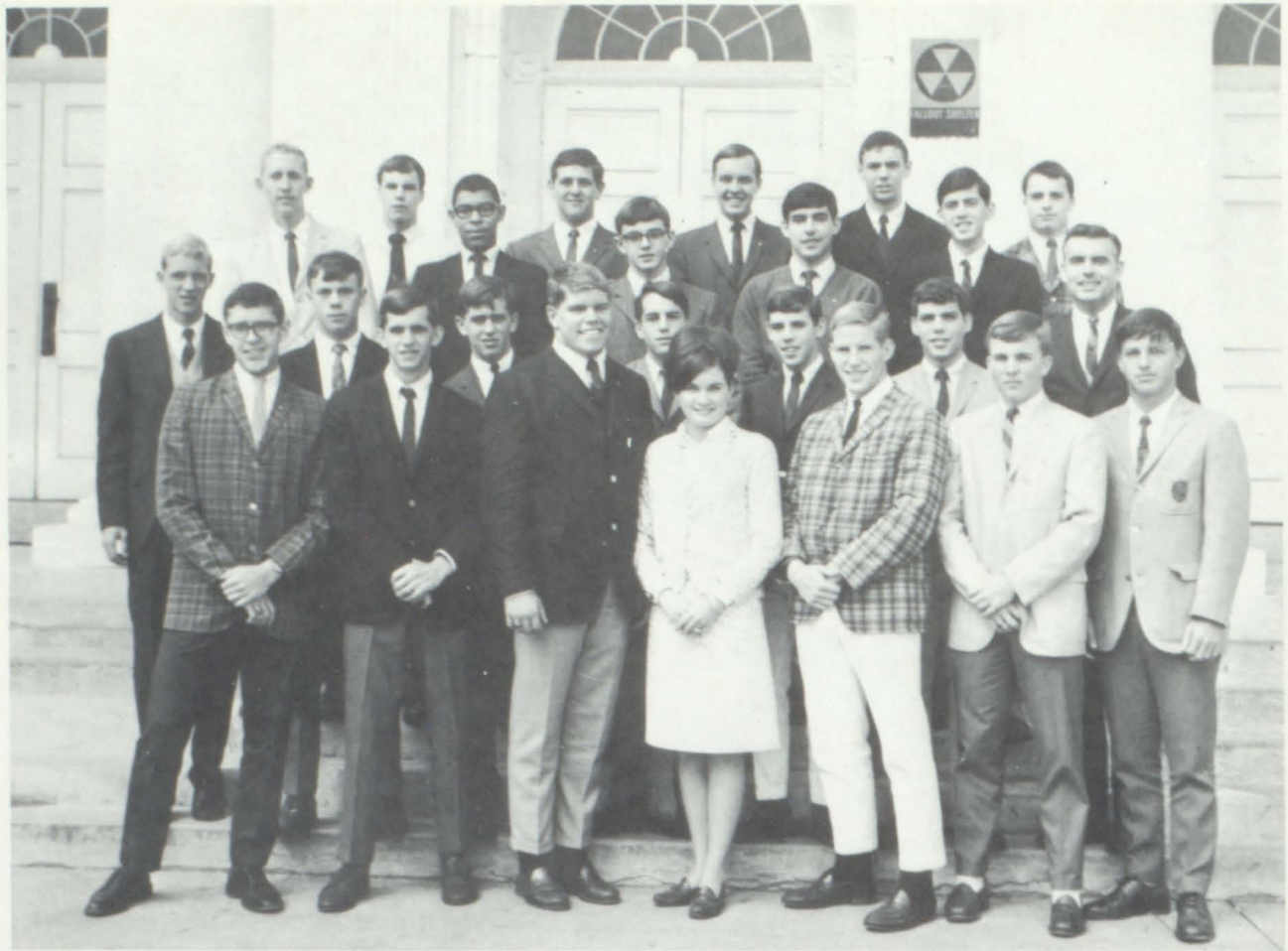

Front Row: Williams, Boling, Keller, Alderson, Booher, Meek, Walling. Second Row: Garten, Rutherford, Hagey, Todd, Massengill, McReynolds, Trosper (Spon-

sor). Third Row: Green, McDaniels, Makres, Graybeal, Cathey. Fourth Row: Winchell, Moore, Richardson, Barnes, Bricker.

INTERACT CLUB

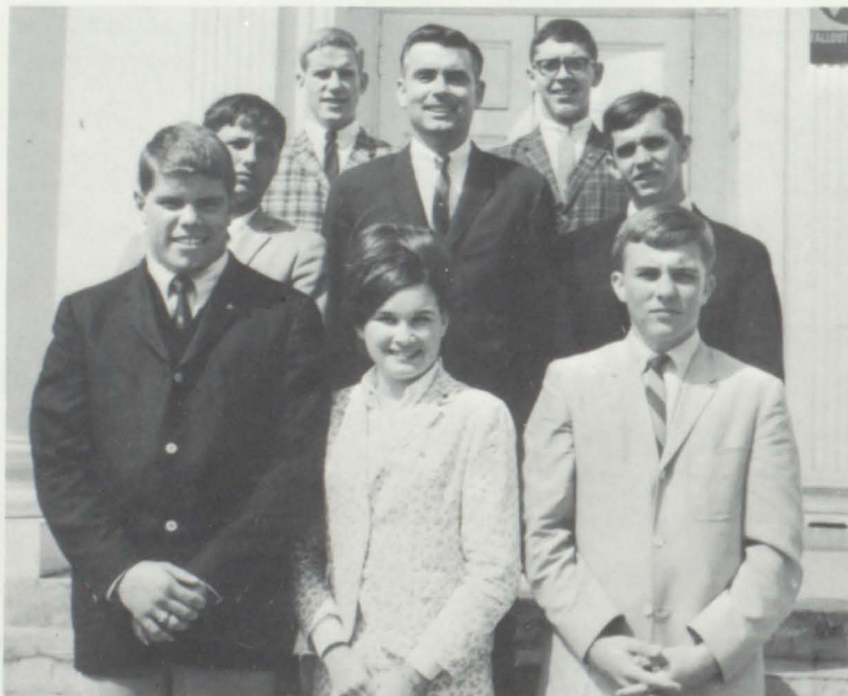

Officers: President, John Keller; Sweetheart, Jane Alderson; Secretary, Bobby Meek; Sergeant-at Arms, Frank Walling; Sponsor, Mr. Trosper; Chaplain, Kim Boling; Vice President, David Booher; Treasurer, Doug Williams.

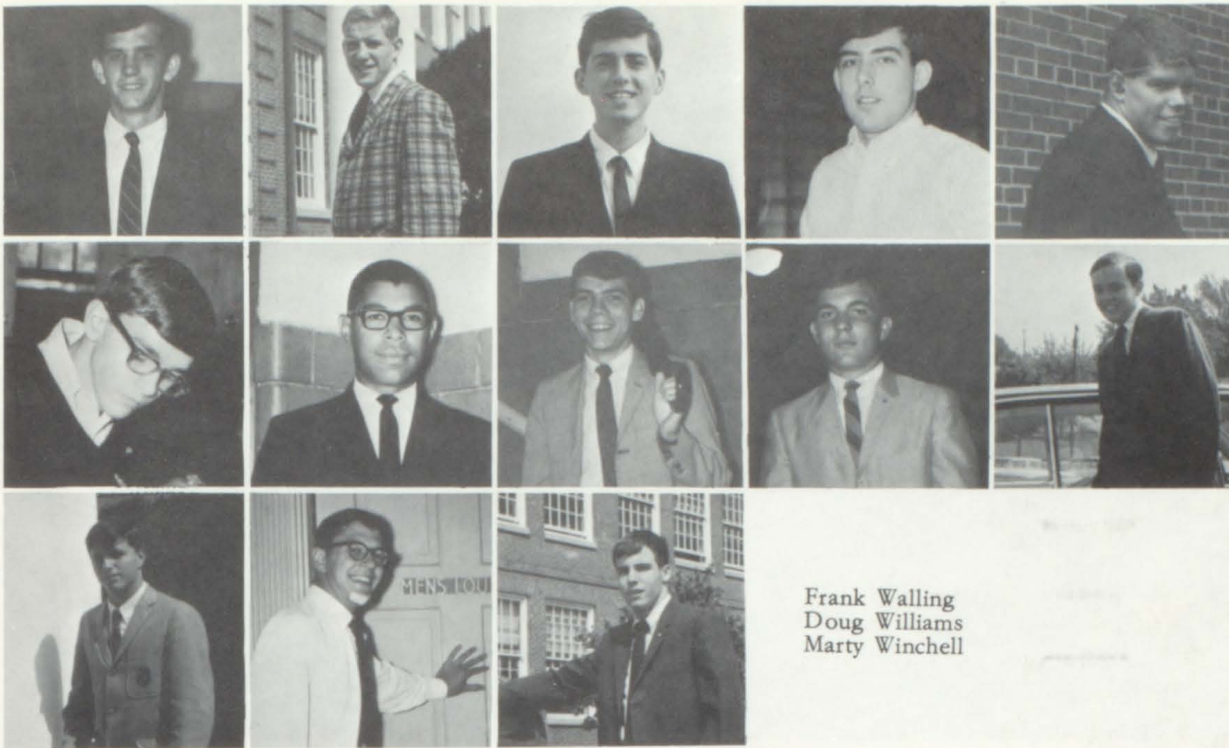

Kim Boling
David Booher
Danny Cathey
Nick Graybeal
John Keller

Tommy Makres
Tommy McDaniels
Wayne McReynolds
Bobby Meek
Mack Richardson

Frank Walling
Doug Williams
Marty Winchell

The Interact Club, affiliated with Rotary International, promotes school spirit, increases school unity, and helps to build a better Tennessee High. Their projects — among them the Sadie Hawkins Dance — raise money for much needed articles for the school.



Jane Alderson
Joe Garten
Eddie Bricker

Eddie Barnes
John Green
Powell Moore
Dave Rutherford
David Barbe

DeVon Hagey
Larry Kirksey
David Massengill
Tommy Smith
John Todd



First Row: Seiber, Hoebeke, Graybeal, Leonard Henniger. Second Row: Horne, Massengill, Burns, Clark, Hamilton, Saul. Third Row: Shoun, Leslie,

Felty, Wilson, Harr. Fourth Row: Lawrance, Street, Miller, Hughlett. Fifth Row: Rogers, Murphy, DeVault, Kloss, Countiss.

ANCHOR CLUB

The objectives of the Anchor Club are to work together in friendship and loyalty and to render service to the school, home, and community. Its many service projects are supported by funds which they, the members themselves, raise.



First Row: Kilgore, DiNicolangelo, Carter, Shumaker. Second Row: Daniel, Hill, Barrett. Third Row: Robinette, Bailey, Johnson, Har-

rington, Woods. Fourth Row: Hagy, Credle, Shinn, Jones, Saffer, Wiggell. Fifth Row: Hoebeke, Geiger, MacLeod Davidson, Carter, Walls.



Front Row: Abercrombie, Buchanan, Burns, McCall, Bullock, Farris, Harkernder, Richards. Fifth Row: Perrin, Swiney, Webb. Second Row: Warden, Doyle, Phipps, Green. Third Row: Jones, Dougherty, Wyatt, Russell. Fourth Row: Myers, Casteel.



Jo Leslie
President

Susan Hughlett
Vice President

Debbie Shumaker
Secretary



Jean Robinette
Treasurer

Kathy Rogers
Chaplain

Cindy Shinn
Sergeant-at-Arms

Gail Hoebeke
Senior Director



Susan Hoebeke
Junior Director

Deirdre Dougherty
Sophomore Director

Nick Graybeal
Sweetheart



First Row: Weaver, Toon, Lamie, Barker, Davis, Robinette, Woods, Hart. Second Row: King, Brinkley, Grace, Saul, Hannigan, Huffmon, Henson, Trivett. Third Row: Wilkerson, Salyer, Allison, Mullins, Anderson, Wilson, Davis, Weddington, Davis.

ALPHA TRI - HI - Y



Officers: Seated: Molly Davis, Tawny Anderson, Jackie Weaver. Standing: Sandye Davis, Eddie Barker, Sponsor-Miss Miller, Sandi Trivett, Linda Wilkerson, Sarah Salyer.



Linda Wilkerson
President



Tawny Anderson
Vice President

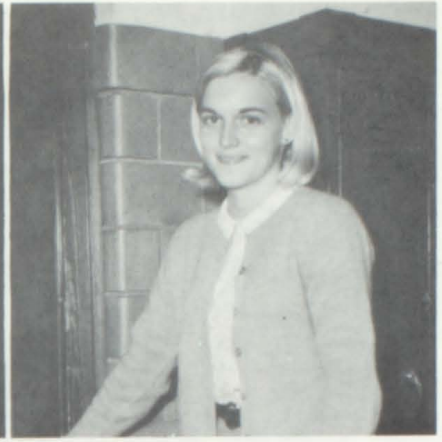

Sandi Trivett
Secretary



Molly Davis
Chaplain



Jackie Weaver
Historian-Reporter

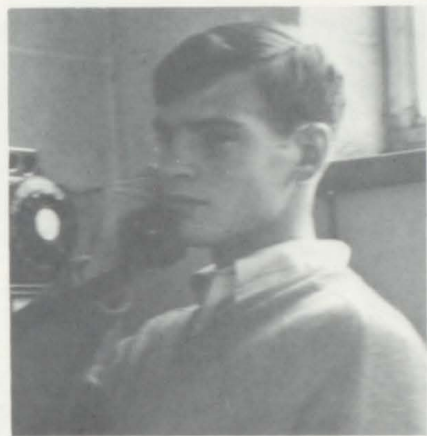

Eddie Barker
Sweetheart



Sarah Salyer
Interclub Council Representative

OBJECTIVES

The purpose of this organization is to create, maintain, and extend throughout the home, school, and community high standards of Christian character. Clean speech, clean sportsmanship, clean scholarship, and clean living is the platform toward which every member strives.



Officers: Seated: Publicity, Edith Anderson; Secretary, Susan Kassam; President, Sherry O'Dell; Program Chairman, Chris Cassell; Publicity, Sandra Hughes; Program Chairman, Kathy Buckles; Chaplain, Martha Heaton. Standing: Vice Presidents, Ricky Roberts, and David Culp; Sponsors, Mr. Paul Odom and Mrs. Dibble; Treasurer, Ronnie Rasnick; Music, Tim Delaney.

BIBLE CLUB

The Bible Club of Tennessee High School, sponsored by Mr. Odum and Mrs. Dibble, strives to promote Christian leadership by setting an example of Christian living in the school and community. Service projects are supported by the club.



Seniors: Front Row: Wanda Settle, Carol Culberson, Mary Moore. Second Row: Kathy Buckles, Ruth Liverman, Martha Heaton, Mary Bowery. Third Row: Janie Day, Ronnie Rasnick, Sandra Hughes.



Juniors: Front Row: Skeens, Kassam. Second Row: O'Dell, Dunham, Monroe. Third Row: King, Jones, Ford, Odum. Fourth Row: Delaney, Barr, Tackett, Roberts.

Sophomores: Front Row: Gentry, Anderson, Harkleroad, Moore. Second Row: Story, Counts, Cook, Cossell. Third Row: Connor, Whitten, Wyatt, McCobin, Fitch. Fourth Row: Whorton, Cross, Mumpower. Fifth Row: Stewart, Culp, Rector, Hoffert.



Freshmen: Front Row: Leonard, Harkleroad, Jones, Lilly, Johnson. Second Row: Smith, Hartsock, Hatcher, Brown, Evans. Third Row: Mea, McNew. Fourth Row: Matney, Lambret, Brumett, White, Moore. Fifth Row: Austin, Sykes, Price, Poet. Sixth Row: Thyer, Shoun, Hawks, Odum, White.



Officers: Secretary, Susan Tissot; Treasurer, Beth Boyd; President, Brenda Robertson; Chaplain, Linda Shoun; Vice President, David Booher; Sergeant-At-Arms, John Todd.

JUNIOR RED CROSS

The objectives of the Junior Red Cross are to serve the school, home, community, and nation in any way possible. The club also attempts to make people aware of the many opportunities for service through the Red Cross.



Front Row: Sluter, Todd, Booher, Rutherford, Robertson, Boyd, Tissot, Shoun. Second Row: Smith, Crawford, Rowell, Phetteplace, Green, Hockett, Hidalgo, Brewer, McCary, Phipps. Third Row: Booher, Lee,

Bridgeman, Lewis, Martin, White, Brown, Green, Harris, Davis, Cathy. Fourth Row: Hyder, Burns, Moore, Gillenwater, Epperson, Richards, Moore, Suggs, Brewer, White, Myers, Worley.



Front row: Millard, Mrs. McLaney (Sponsor), Whitlow, Shelly, Williams, Graham, Saul. Second row: Hoskins, D. Powell, Jamison, Butler, Brewer, Van Gelder, Boynton. Third row:

Penley, Belew, Foran, Pollard, Fox, Sproles, Brown, Bibee. Fourth row: C. Powell, Kirk, White, Benning, Briscoe. Fifth row: Booher, Bays, Kimberland, Day, Levi, Blevins.

CHECKMATE CLUB



Officers: President, Billy Booher; Treasurer, Tom Day; Secretary, Emma Millard; Sergeant-At-Arms, Mark Bays; Vice-President, Dennis Pollard.

The Chess Club was formed to give students with a common hobby a chance to participate with others who enjoy it.

However, the club supports other activities in the school. They received first place award in the FHA-sponsored "Can That Trash Week."



Front Row: Moore, Madison, Day, White, Austin, Brummette, Beeler, Second Row: Burga, Dixon, Frith, McNew, Moody, Smith, Swaim, Buchanan, Wagne, Whittamore.

LIBRARY COUNCIL

The objectives of the Library Council are to be of service to their school by assisting the various routines of the library. The enrollment consists of those students who really wish to help their fellow students in the school by working in the library. The students help with the chores of shelving books, checking books and magazines, and collecting fines on overdue books. Some of their projects are sponsoring a book sale, a pennant sale, and a gift to the library.



Officers: Nancy Kennedy, Program Chairman; Sarah Salyer, Reporter; Marilyn Emmert, President; Mary Bowery, Secretary-Treasurer; Diane Hall, Historian; Vicki Whittamore, Chaplain.

LIBRARY COUNCIL MAKES RESEARCH EASIER FOR STUDENTS



Mrs. Cuthill, Library Council Sponsor, aids James Barr in finding a book.



Seated: Hall, Salyer, Emmert, Kennedy, Miller. Standing: Phillips, Bowery, Jamison, Shoun.



Sarah Salyer sells a pennant to Betty Swift.

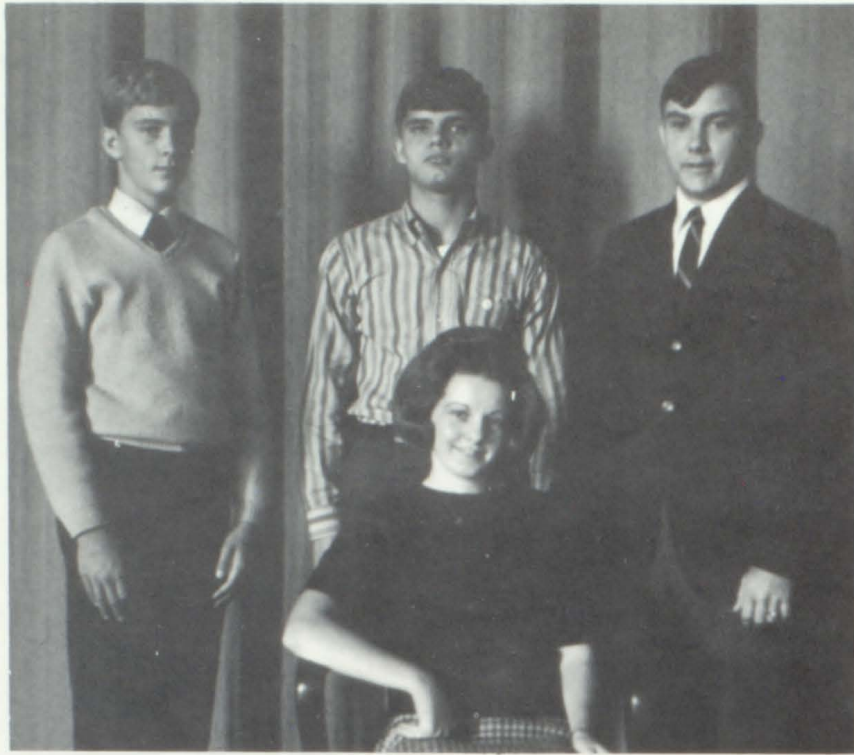

Officers: Seated: Pat Beverly, Secretary-Treasurer; Bert Wherry, President; Terry Drake, Vice-President; Gary Erwin, Sergeant-at-Arms.

MUSIC APPRECIATION CLUB

The objectives of the Music Appreciation Club are to promote an appreciation of all types of music and to develop an understanding of the main types.

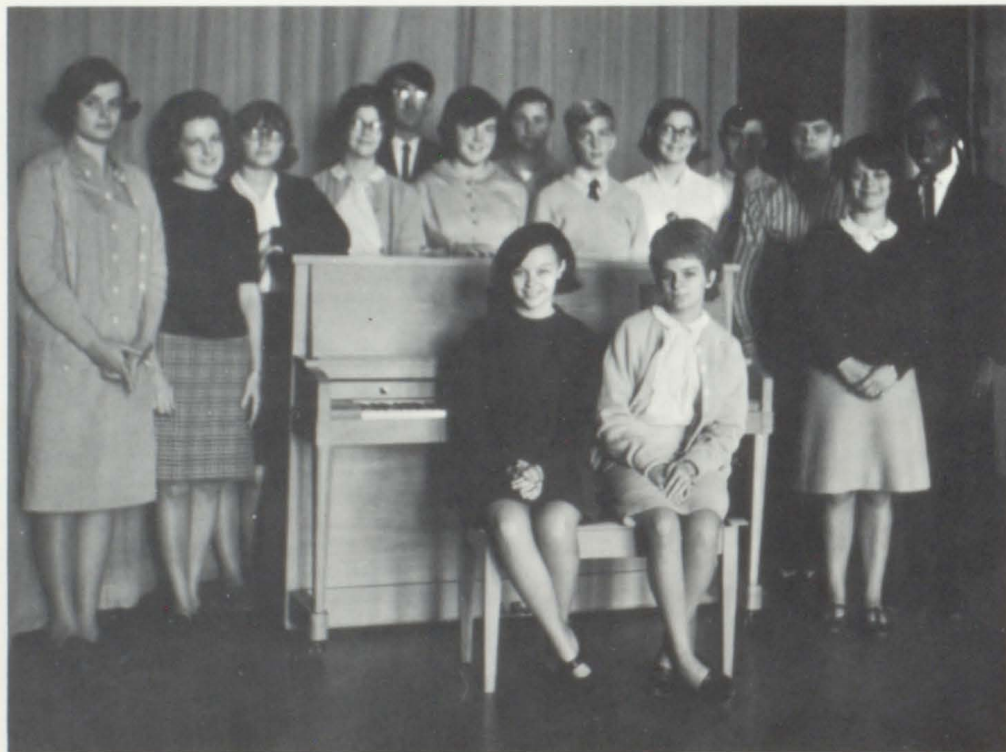

Seated: Carroll, Toon. Standing: Whittamore, Beverly, Nitti, Tobias, Senter, Wherry, Ashe, Drake, Beeler, Hogans, Doan, Owen, Erwin.



Officers: Front Row: Landy Roca, President; Judy Rutherford, Sweetheart; Don Harting, Vice President; Back Row: Franklin McVeigh, Chaplain; Berkley Baker, Treasurer; Bill Wilson, Secretary; Jim Holden, Sgt.-at-Arms.



Mr. Nicar

HI - Y CLUB

The Hi-Y is a service club. It contributes to both the school and the YMCA. Members of Hi-Y strive to show high standards and to be examples of Christian youth to all those they associate with.



Mr. Bingham



Hi-Y members listen carefully during weekly meeting.



Bill Wilson

Berkley Baker

Frank McVeigh

Jim Holden



Orlando Roca

Judy Rutherford

Don Harting

HI - Y



Bob Gose

Jack Hyder

Hal Overbay

Bill Cowan

Bill O'Dell



Bill Dunn

Tom Megar

Gary Brewer

Bob Howard

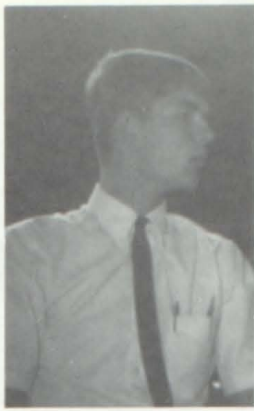

Gordon Vance



Earl Smith



Mitchell Mumpower



Roy Hall

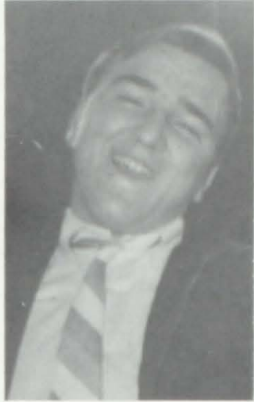

Tom Felty



Scotty Lambert

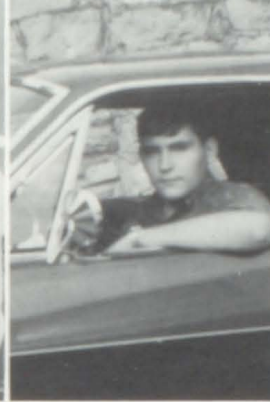

Fred Jackson



Victor Grider

CLUB



Jerry O' Neal



Robert Canada



Tom Davenport

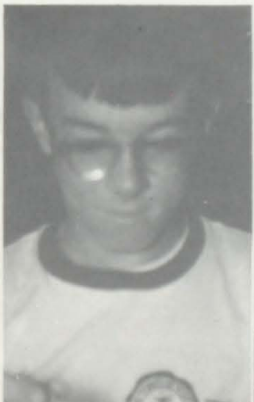

Mike Carrier



Mike Kegley



Berman Shelton



Robert Jones

FRENCH I CLUB

The purposes of this organization are to give each member practice in the four skills in French I and to introduce the member to French culture and its great contributions to the modern world.



Front Row: Kathy Buckles, Susan Morton, Vicki Winchell, John Green, Jean Davis, Linda Skeen, Linda Stivers, Susan Kassam. Second Row: Anderson, Tommy Lowe, Gordon Vance, Lorenzo Wyatt, Charles Schlipf, Tad Cowan.



Officers: Vickie Kilgore, Charles Schlipf, John Green, Tommy Davenport.

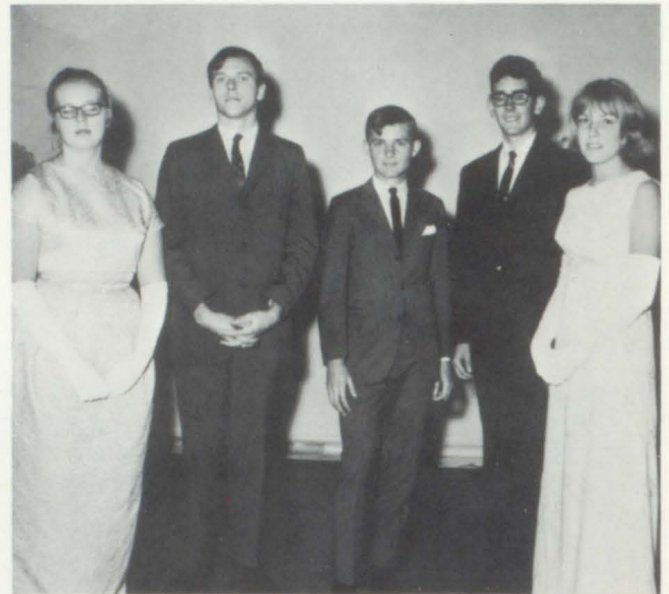

Honorable Members: Kathy Buckles, Charles Schlipf, Stewart Whitford, Ronnie Crockett, Vickie Kilgore.

Front Row: Donna King, Linda Weddington, Sandi Harrington, John Green, Vickie Kilgore, Lynn Saffer, Lynn Hall, Carol Lowe. Second Row: Stewart Whitford, Steve Cass, Ronnie Crockett, Gary Pierce, Dave Snyder, Tommy Davenport.





Jim Buchanan, Ben Cowan, Bill Dunn, Cathy Massengill, Mary Jean Hamilton, Mack Richardson, Brenda Robertson, Mary Ann Bowery, Carol Newman, Tawny Anderson, Linda Leonard, Kathy Rogers.

LE CERCLE FRANCAIS

The main purpose of Le Cercle Francais is to give the American student some understanding of French civilization and culture and the great contribution that France has made to the modern world.



Officers: Mack Richardson, Brenda Robertson, Kathy Rogers, Linda Leonard.



Officers: Parker, Pew, Kilgore, Caldwell, Defriece, Poole.

JUNIOR CLASSICAL LEAGUE

The purpose of the Junior Classical League is to encourage an interest in and appreciation of the language, literature, and art of ancient Greece and Rome. It seeks to give young people some understanding of the debt of our own culture to that of classical antiquity.



Front row: Walls, Barnes, Faniola, Harkleroad, Hagey, Jamison; Second row: Allison, Burja, Johnson, Flannagan; Third row: Guinn, Vance, Craw-

ford, Whitlow, Vance, Franklin; Fourth row: Klopfer, Phetteplace, Outland, Hagan, Culp; Fifth row: Fanning, Harris, Carrier, McCarty, Jesse.



Officers: First row: Hale, Anderson, Hagey; Second row: Klopfer, Phetteplace, Wherry; Third row: Burleson, Gillenwater, McVeigh, Booher; Fourth row: Van Kiser, Harr, Culp.

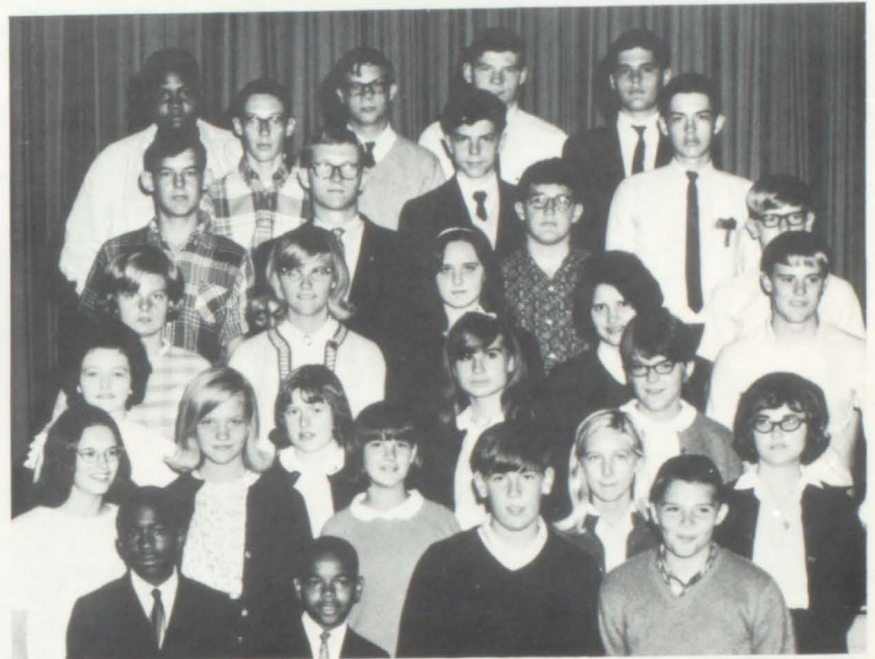

Front row: Wyatt, Anderson, Bibee, Shipley; Second row: White, Poole, Vires, Harkleroad, Nitti; Third row: Austin, Kegley, Booher, Jones; Fourth row: Fisher, Herron, Reynolds, Thomas, Jones; Fifth row: Vance, Whitlow, Spaulding, DeFriece; Sixth row: Baker, Hoskins, White, Tarrett, Hickam, Matteson, Canada.



First row: Lane, McVeigh, Stewart, Pardue, Watson, Lily; Second row: Hale, O'Dell, Riley, White, Dugan; Third row: Carter, Wilson, Poet, Trainham, Sykes, Beckner, Crowd; Fourth row: Hicks, Woods, Drake, Wherry, Tate; Fifth row: Bunch, Sluter, Conerly, Price, Turner, Hogan.



Officer, Front row: Brewer, Kirksey; Second row: Anderson, Dougherty, Myers; Third row: Davidson, Hillyer, Pierce, Beverly.

JUNIOR CLASSICAL LEAGUE

The Tennessee High Chapter of the National Junior Classical League provides members with creative, educational, and entertaining activities which broaden the Students' concept of Latin. Members are enabled to see classical culture related to their own in a variety of ways.



Front row: Bailey, Brinkley, Erwin, Glover, Smith; Second row: Mumpower, Ford, Fanning, Jackson, Bailey; Third row: Kirksey, Hyde, Heninger, Love; Fourth row: Smith, Bushore, Dixon, Hale, Ragan; Fifth row: Felty, Duff, Forgey, Nidiffer, Liverman, Smith.

Front row: Moore, Beckner, Hilyer, White, Dougherty; Second row: Webb, Worley, White, Pierce, DeVault, Davidson, Calhoun; Third row: Carrier, Caldwell, Hardwick, Love, Calhoun; Fourth row: Kirksey, Thompson, Winship, Williams; Fifth row: Brewer, Booher, Malcolm, Harting; Sixth row: Davis Wampler, Duff, Cathey, Smith.



Front row: VanGelder, Green, Allen, Hoover; Second row: Rotenberry, Anderson, Moore, Smelser; Third row: Counts, Moyers, Beverly, Myers, Reynolds; Fourth row: Allen, Casteel, Conner, Woods; Fifth row: Davenport, Neal, Richmond, Vannoy; Sixth row: White, Johnson, Ashley, Puckett, Millard.

Front row: Parker, Martin, Burns, Hensley, Neal, Mea; Second row: Senter, Woods, Roberts, Kilgore, Shanks, Gilenwater; Third row: Depew, Ford, Carlson, Pierce, Davenport; Fourth row: Ash, Saul, Blackford, Patty, Blevins, Jones; Fifth row: Ault, Harr, Evans, Beeler; Sixth row: Thayer, Williamson, Hunigan, Abbott, Caldwell, Shankel.





First Row: Goines, Spangler, Hartsock, Turner, Burns, Holt, Logan. Second Row: Semones, Moore, Carruthers, Bray, Ingle, McMillian.

T and I CLUB

The Tool and Industry Club is composed of Diversified Occupation Students. Its purpose is to prepare its members for careers in industry.



Sponsor — Mr. Kistner



Officers: President, Brenda Turner; Reporter, Betty Hartsock; Vice President, Charles Logan; Reporter, Steve Carruthers; Secretary-Treasurer, David Bray.



TENNESSEE HIGH CHORUS

The Tennessee High Chorus consists of more than eighty voices. Under the direction of Mr. Howard Nicar the chorus has presented Christmas programs at Tennessee Avenue Baptist Church, First Presbyterian Church, Rosemont Presbyterian Church, Vance Junior High, the Kiwanis Club, and at its own Christmas concert. These programs were the result of many long hours of work. Its main project for the year was the presentation of Gilbert and Sullivan's operetta *Patience* in the Spring. They also participated in the Spring Festival.



Officers: Cook, President; Graybeal, Vice President; Nidiffer, Secretary; J. Smith, Treasurer.



Jane Hart, Pianist



Front Row: Barrett, Sieber, Leonard, Glispie, Woods. Second Row: Stephenson, Massengill, Dunham, Burns, Kilgore. Third Row: Horne, Tissot, Shoun, Story, Lee. Back Row: Whitlow, Shinn, Kloss, O'Dell, Murphy, Countiss.

ALTOS BASSES



Front Row: Bricker, Mazzei, Comerford, McReynolds. Second Row: Delaney, Jones, Graybeal, Stidham, Abercrombie. Third Row: Outland, Barker, Royston, T. Jones. Back Row: Keller, Thomas, Day, McDaniel, Booher, Anderson.



Front Row: Richmond, Overbay, Ross, Bowman. Second Row: Rogers, McInturff, Arrants, Crosswhite, Bays. Third Row: Marston, Gose, Large, Blevins. Back Row: Francis, Guffy, Cook, J. Smith.

TENORS

SOPRANOS



Front Row: Christian, Venable, Robinette, Weaver, Monroe. Second Row: Mullins, Anderson, Kennedy, Harr, Rogers, McCurdy. Third Row: Kassam, Bailey, Long, Bourne, Vance, Alderson, Nidiffer. Back Row: Swift, Bowie, Day, Moore, Street, Beckham, Tickel.



TENNESSEE HIGH

One of the prime objectives of the band is promotion of music and its appreciation. Each year it serves the school and community by insuring good public relations.

TENNESSEE'S



VIKING BAND

The band develops individual responsibility and a very high moral character among its members. The band hopes to attain self-discipline among every member of the organization.

BEST



Officers: Seated: Smith, President; Kloss, Secretary; Cowan, Vice-President; Ross, Treasurer. Standing: Pettigrew, Freshman Rep.; Oxford, Drum Major; Countiss, Head Majorette; Thompson, Sophomore Rep.; Bays, Junior Rep.



Drum Major — Brantley Oxford

Band activities include participation in the Southeastern Band Festival, U.T. (State) Band Festival, Christmas Concert, Clinics and Contests, Spring Concert, playing for football and basketball games and parades, Band Banquet, and summer band camp.

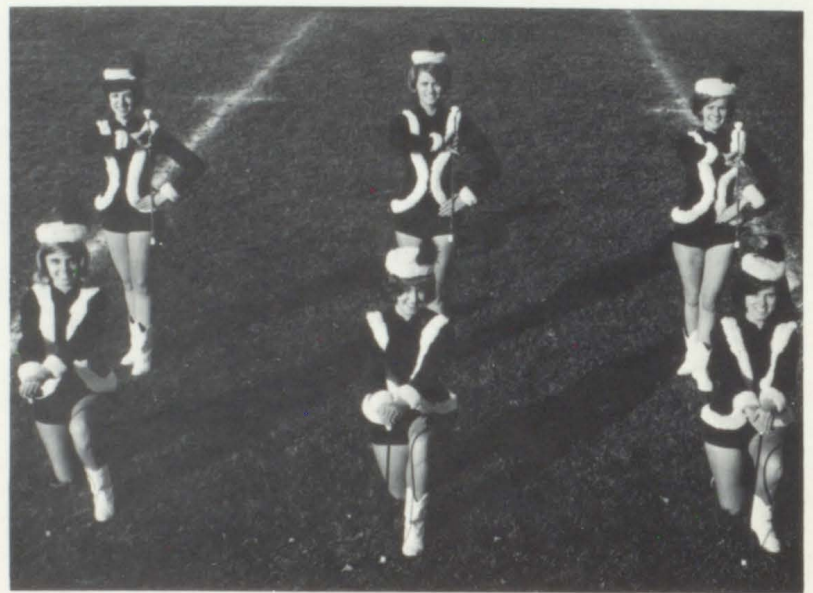

Majorettes: Front row: Mumpower, Christian, Swiney. Second row: Hamilton, Countiss, Saul.



Smith, Doan, Booher, Ross, Bowman, Pippin, Spalding, Diggs.



Front row: Boggs, Carrier, Price, Leonard, Tretler, Harkle-road. Second row: Chapman, Wallace, Defriece, Bays, Whitlow, Cass.



Front row: Taucher. Second row: Preston, Hatcher. Third row: Kirk, Briscoe. Fourth row: Thomas.

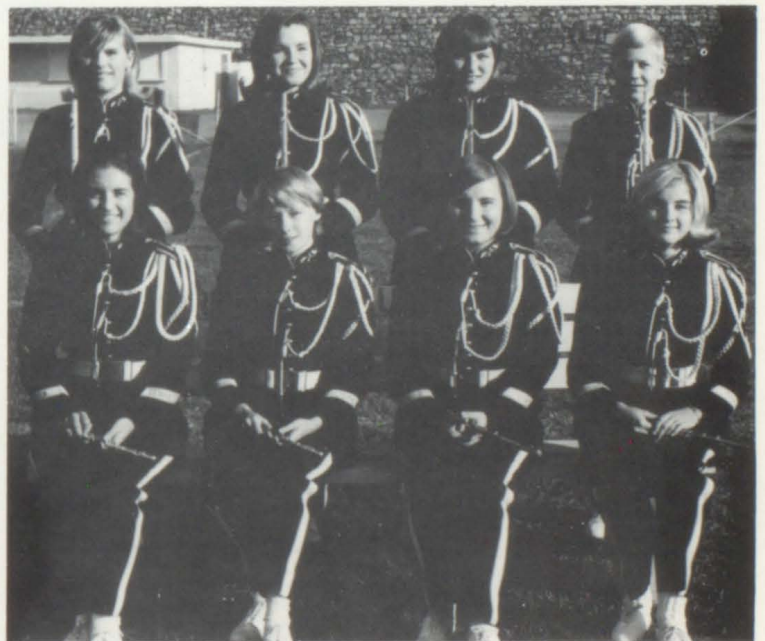

Front row: Myers, Dalton, Cannon, Stone. Second row: Heron, Graham, Lee, Van Gelder.



Front row: Hobbs, Goodman. Second row: Royston, Pettigrew, Kimberlin, Day.



Front row: Cowan, Boynton, Morris, Hardwick. Second row: Bundy, Wilhoit.



Front row: Austin, Saul, Woods, Vires, Graham, Reedy. Second row: Jones, King, Dunham, Poole, Thompson, Brewer, Horning, McVeigh. Third row: Jackson, Powers, Carrol, Bouton, Richardson, Winchell, Kloss, Hall, Minerick.



Front row: Drake, Tackett, Caldwell, Lambert, Williams, Wherry, Flannagan, Whitford. Second row: Presley, Booher, Harting, Stitt, Vance, Tilley, Irvin, Stine.



McVeigh, Preston, Bachman, Defriece, Rees, Geiger, Minerick, Trivett.



Front row: Canada, Sheffield, Smith, Owens, Tiller, Welch. Second row: Owens, McInturff, Jerret, Gray.

BETA CHI PHI



Front Row: Allison, Doyle, Dugan, Faniola, L. Faniola, Love, King. Second Row: Preston, Garber, Leonard, Reinhardt, Harrington, Caldwell, Tate, Rutherford, Broyles. Back Row: Jessee, Liverman, Crockett, Foster, Post, Fuller, Burroughs.

The objectives of Beta Chi Phi are to increase the members' knowledge of science, to learn to perfect their skills in science, to give service in their community and nation, to understand science in life, and to help carry out the program of Science Clubs of America.



Officers: Marcy, Sergeant-at-Arms; Caldwell, Vice President; Love, Secretary-Treasurer; Post, President; Leonard, Chaplain; Mr. Maples, Sponsor.

LAB WORK KEEPS AIDS BUSY



Mike Baker cleans up after experiment.



"Doc" Maples instructs helpers in finding chemicals.



Dave Rutherford types a study sheet.



Officers: Phillips, Jones, Johnson, Eller, Webb.

F T A

The Revely Chapter of the Future Teachers of America proved to be of invaluable assistance to the school office by collecting absentee slips each period and by taking messages to teachers and students. Club members learned more about the teaching profession, the costs and requirements of schooling, and the rewards of teaching.



Front Row: Phillips, Jones, Johnson, Webb, Eller. Second Row: Smelser, Martin. Third Row: Hall, Dillard, Markwalter, Fraizer, Feathers. Back Row: Felty, Moore, Wagner, Flannigan, Makris, Ashby.



Mrs. McLaney, Chess



Miss Faust, Anchor



Miss Kesner, Music Appreciation

TEACHERS DONATE

TIME TO CLUBS



Mr. Bingham, Hi-Y

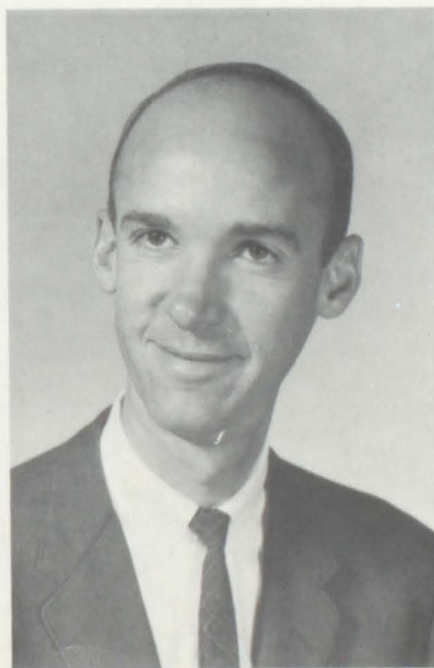

Mr. Nicar, Hi-Y



Mrs. Abbott, FTA



Jim Smith
President



Larry Kuhnert
Vice President



Jim Countiss
Secretary



Charles Horning
Treasurer



Ronnie Rogers
Sergeant-at-Arms



John Cowan



Ben Tackett



Tom Wagner

JUNIOR CIVITAN



Larry Blevins



Vic Stidham



Butch Phetteplace



Ed Bachman



Joey Arrants



Bob Wolfe
Chaplain



Rebecca Nidiffer
Sweetheart



Mr. Arwood
Sponsor



Bill Arnold



Ronald Thompson



Tom Comerford



Richard Hilton



Tom Belcher



Ben Cowan



Joel Staton



Eddie Barker



Tom Bowman



Larry Wyatt



Bill Tiller



Pat Flannagan





DIARY

Remember the V-T game? Class Night? We all do, and we shall always remember them. Each day this year brought us new and exciting events which we will never forget. Many of these memories were captured in the thousand words of a picture. And within the boundaries of the diary each of us can see those days of trial, responsibility, and gaiety.



Coach Keller instructs Eddie Bricker in a football play.

Summer

Our diary starts
With summertime passing
The days that were full
of Fun everlasting.



Hard work and determination makes a good football team.



The Viking Band works many hot hours to prepare itself for the year.



*Viking Cheerleaders
set aside summer
practice to join in a
bit of horseplay.*





Students talk over summer fun during study hall.

September

*Freshmen had feared
And seniors remembered,
Confusion that came
With the start of
September*



Mike Rodgers peeks at the camera during a nap.



Mr. Reser gives his new English class a sly look to start the new year.



Keller's boys enjoy a late hour pep session.

October

Leaves turned to gold
 As summer was over,
 And with football preceding
 Came days of October



Coach Keller and the referees take time out for a little discussion during the Kingsport game.



Jeannie Worley, Randy Outland, and Kathy Danial sell peanuts for Kiwanis Kids Day.



Alice Broome asks John Outland to share during the Sadie Hawkins activities.



Susan Tissot decorates the goalpost for a ballgame.

V-T Week

The Norsemen all cried
 With great peals of glee.
 As we rolled once again
 To sure victory.



Bathing Beauties, Eddie Barker, Joey Arrants, and of course, the all time winner, Tommy Belcher, put on a show for the student body.



Hal Overbay gives a root for the team during the V-T pep session.



The Bearcat who joined in the bonfire festivities certainly received a warm welcome.



Lynn Burlson, Chris Keller, Kathy Danial, and Penny Texter participate in the V-T Queen contest.



Mr. Boretsky introduces Dr. Addikinson to speak for the last time as the Tennessee School Superintendent.



The cars line up for the V-T car parade.



Junior High cheerleaders talk over Tennessee High's V-T pep session in which they cheered.

November

*As days quickly passed
It was nice to remember,
The fun that was had
In the month of November*



Cathy Dinicolangelo tries out the latest hair-do fad.



Hal Overby and Jacki Russell enjoy themselves during Thanksgiving.



Nick Gray Beal and David Booher promenade down the aisle in a basketball pep session.

December

*December arrived
With Christmas at best.
And brought as a gift
A long needed rest.*



Ole Saint Nick, Charlie Schlipf, asks Sandra Tickle for a Batmobile to cruise around in.



Jim Butcher and Buddy Royston enjoy snow during December.



Molly Davis and Kay Barrett exchange gifts at Christmas.



The Chorus sings carols in the halls before Christmas holidays.

Twirp Week



Jim Buchanan collects penny votes for Twirp King and Queen.

The valentines
And hearts aglow,
Meant time for girls
To pay the tow.



Linda Stivers pays for her date during movie night.



Linda Saul & Eddie Long happily accept money from Judy Kyle and her date.



All seem to enjoy themselves, especially the boys, who enjoyed the fact that everything was at the cost of the girls.



Finally the awaited moment arrives. King and Queen: John Todd and Susan Tissot. First and second runner up: Powell Moore and Lynn Burleson. A fine choice!

*“In the spring,
a young man’s
fancy...”*



Jimmy Curtis and Cathy Massengill



Johnny Cline and Karen Mullins



Jackie Poore and Sally Price

turns to
thoughts of
love.”



Powell Moore and Cindy Shinn



Danny Ross and Betsy Gillenwater



Nick Graybeal and Pam Lawrence



Spring

Spring brought the months
 That ended our year.
 With mostly a smile
 And sometimes a tear.



Bob Wolfe seems to be enjoying the warm weather in a most peculiar kind of way!?



Spring fever attacks Tom Makres as he makes a dashing escape out the window.



Freshmen take advantage of Spring during their lunch break.



Professional football player, Bill Wade, speaks on behalf of the 1967 Preaching Mission.



The hard dull bitterness of time
Has covered less than threat,
A memory within our minds
Unable to forget.

In the shadows of the snowfall
Farewell to another year,
We cherish the friendship in our hearts
Of those we hold so dear.



ICE CREAM
BRISTOL DRUG

J.C. PENNEY CO.

RAYLASS

CHARLES

EC 3375

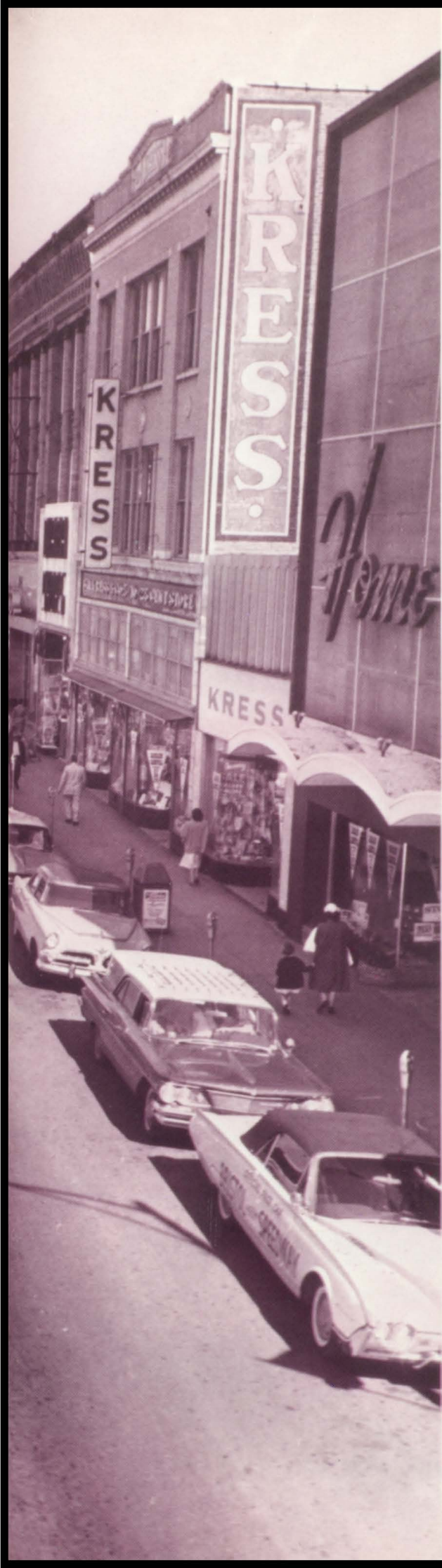

ENTERPRISE

Everyone realizes the important role merchants play in everyday life. Throughout the year students patronize local establishments. This year, as in the past, these merchants have shown their appreciation through advertising in the CADMEA.

Pizza inn

Volunteer Parkway — Bristol

Enjoy the Country's Best
Fresh Baked Pizza at
Bristol's Fabulous Pizza Inn

Open 4 P.M. - 11 P.M. Monday
11 A.M. - 11 P.M. Tuesday - Thursday
11 A.M. - 12 P.M. Friday - Sunday

Call 968-3211
For Fast Carry-out Service



Jimmy Countiss, Alice Broome, Amy Bowie, and Jimmy Butcher enjoy a pizza after the movie.

The PIZZA INN Menu

Mozzarella Cheese85-1.05-1.65
Onion95-1.35-1.85
Green Olive95-1.35-1.85
Black Olive95-1.35-1.95
Green Pepper95-1.35-1.85
Mushroom	1.05-1.45-2.25
Pepperoni	1.05-1.45-2.20
Hamburger	1.05-1.45-2.20
Sausage	1.05-1.45-2.20
Hot Jalapeno	1.05-1.45-2.20
Anchovy	1.05-1.45-2.20
½ Cheese, ½ Sausage95-1.30-1.95
½ Cheese,	
½ Hamburger95-1.30-1.95
Pizza Inn Special	1.35-1.70-2.75
Hamburger &	
Chopped Onions ...	1.15-1.55-2.40
Pepperoni &	
Mushrooms	1.15-1.55-2.40
Sausage & Mushrooms ...	1.15-1.55-2.40
Mushrooms, Olives	
& Onions	1.20-1.60-2.50
Spaghetti Dinner	1.45
Italian Salad50
Grecian Salad large95
Grecian Salad small55

SOUTHSIDE BEAUTY CENTER



Bill Alden styles Cathy Massengill's hair.



Harvey Jones gets his car serviced at

THOMPSON'S ESSO SERVICE CENTER

101 Bluff City Hwy.
Bristol, Tennessee



Jim Buchanan looks for a new sweater at

REMINE GOBBLE

Bristol's Smartest Men's Store

BLUE CIRCLE

333 Bluff City Hwy.
West State Street



Gary Broyles and Jim Morrison enjoy a Blue Circle burger.



BULLOCK'S DRUG STORE

Lee Garden Shopping Center

669-3136

Bristol, Virginia

Free Delivery

BRISTOL
HARDWARE
CORP.

HOLSTON
HARDWARE CO.

H. R. BIBEE CO.

BLOUNTVILLE
HARDWARE
AND
GROCERY
CO.



Russ Richards shops for a ring at Zale's.

ZALE'S JEWELERS

America's Largest Jeweler

524 State St.



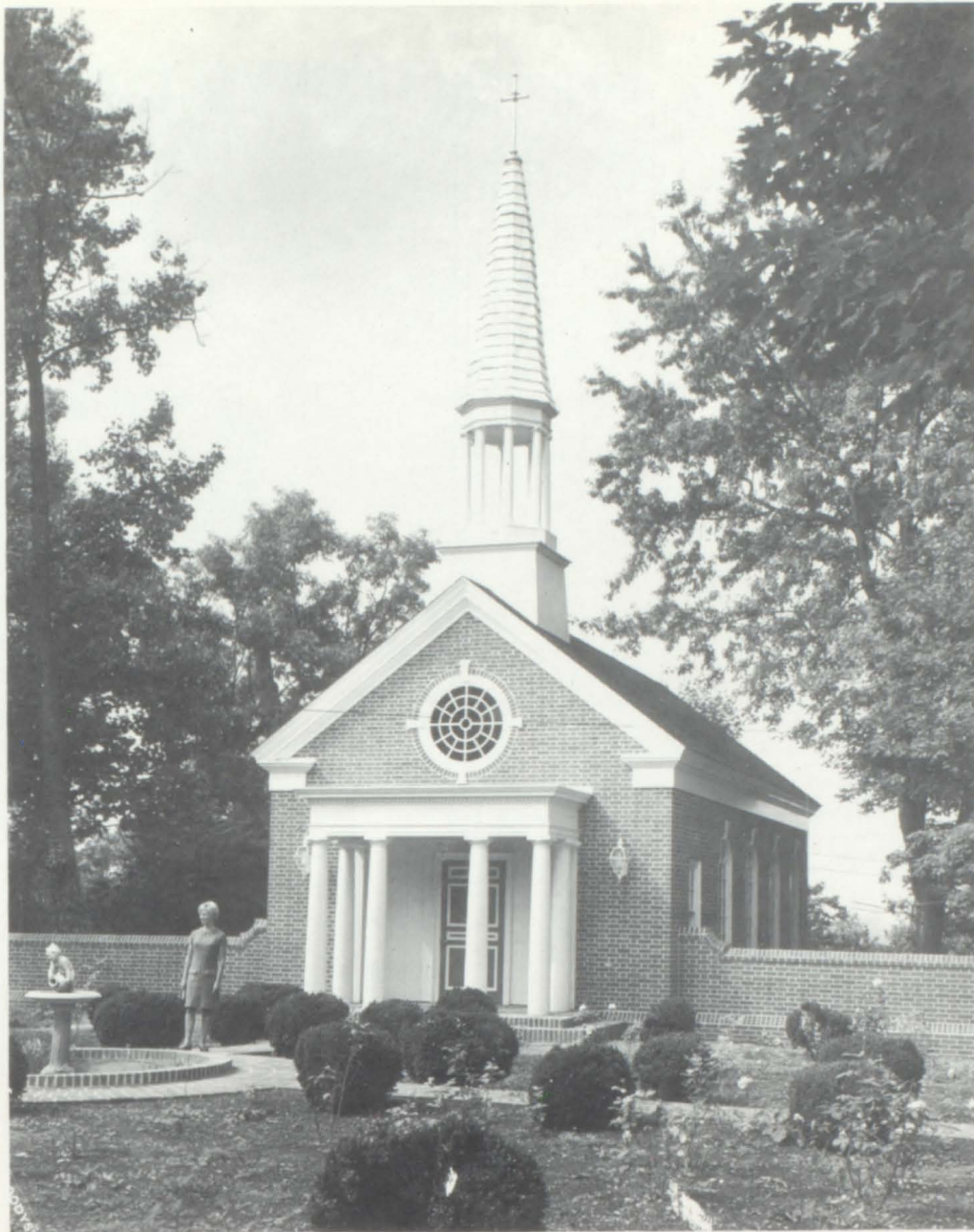

SULLINS COLLEGE

1870-1967

Bristol

Virginia

A TWO-YEAR LIBERAL ARTS COLLEGE FOR WOMEN NON-PROFIT, NON-DENOMINATIONAL CONTROLLED BY ITS ALUMNAE. SCHOLARSHIPS ARE AVAILABLE TO BRISTOL DAY STUDENTS.

Sullins offers three types of Junior College Degrees: Associates in Arts, Fine Arts, and Applied Science.

Most of its students are enrolled in strong foundation programs with a view to continuing that work in university for the baccalaureate degree.

You can always get a
better deal at

PETE MOORE'S

your electrical
appliance service

Kingsport
Knoxville
Pulaski

Staunton
Washington, D.C.
Valencia, Venezuela

Roanoke

1109 West State St.
Bristol, Virginia

FOREMOST DAIRIES



113 Moore St.

Bristol

Virginia

669-5161

EASLEY INSURANCE AGENCY, INC.

Twin City Federal Building
Bristol, Tennessee - Virginia



Phone 764-2112



IT PAYS . . .

TO USE

GRAY'S

FARM FRESH MILK

764-4621

FASHION SHOP



Betty Brinkley tries on a coat at the Fashion Shop.

THE JEWEL BOX

Bristol, Tennessee - Virginia

Diamond
Steady Date

\$9.95

50 a week

Initial engraved in shank



"Visit Our Teen Bar"

REMINE - NUCKOLLS

12-14 Sixth Street
Bristol, Tennessee

764-7451



Tom Comerford looks for new clothes.



H.P. King Co.

"BRISTOL'S GREAT DEPARTMENT STORE"



purity
maid



Judy and Kenny Dunn take an order at—

DUNN'S
PHARMACY

340 Edgemont Avenue

764-2185

ABBOTT, PROCTOR, AND PAINE

Members
New York Stock Exchange

Bristol Tennessee - Virginia

OPPORTUNITY ?

BURLINGTON OFFERS

PLENTY OF IT

AT

VOLUNTEER TEXTILES

BRISTOL, TENNESSEE

A UNIT OF



Burlington INDUSTRIES, INC.



Frank McVeigh talks over a policy at S.K.M.

S.K.M. AGENCY

A. Kyle Morison

Shelby and Sixth 764-4154

Bristol, Tennessee

PHILLIPSWOOD GARDEN CENTER, INC.

Complete Landscaping,
Designing,
And
Maintenance Service

Robert E. Wherry

TIPTON CONSTRUCTION CO.

Cedar Valley Road
P.O. Box 3188

Bristol

Tennessee



Sandy Beckham looks for furniture.

HAYES AND REYNOLDS

"The Country Store
That Saves You More."

764-4171

Highway 421

FIRST NATIONAL EXCHANGE BANK OF BRISTOL

3 Offices:
Lee Highway
Downtown
West State Street

Bristol

Tennessee
Virginia



Doug Williams is in good hands at —

ROBERT C. BOSWELL

"Your protection
is our business."

51 Piedmont
Street

Bristol
Virginia

669-5131

THE S. E. MASSENGILL CO.

Manufacturers of fine
pharmaceuticals since
1897

Bristol, Tennessee



Chicago

New York

Dallas

Kansas City

San Francisco

McCLURE MOTORS

BRISTOL'S
CHEVROLET
DEALER

Chevrolet

Cadillac

Chevy II

Chevelle

Corvair

Camero

Corner of Eleventh
and
State Street

Bristol

Tennessee

JELLICO TOBACCO CO.

1709 Southside Avenue
Bristol, Tennessee

candies
school supplies
lilly cups



paper
fountain supplies
sundries

KING COLLEGE

Bristol, Tennessee



Let us help you with your college plans

Southeastern Music

"Serving Your Musical Needs Completely"

Corner State & Piedmont
Bristol, Virginia

Band
Instruments
and
Accessories

Music for
Piano, Organ
and Voice

Radios and
Phonographs

Records



Shirley Street tries something new.

SECURITY LIFE AND TRUST COMPANY

"Face The Future With Security"

Ken Messerole

764-4431

764-1981

Professional
Building

Bristol
Tennessee

BUSINESS EQUIPMENT COMPANY, INC.

OLYMPIA ELECTRIC, STANDARD & PORTABLE TYPEWRITERS

ADDO-X ADDING MACHINES

GESTETNER & DITTO DUPLICATING MACHINES

SALES - SERVICE - SUPPLIES

BALL BROTHERS FURNITURE

—open every Friday night till 9:00—

506 State St.
Bristol



143 Broad St.
Kingsport

Janet Robinson examines a lovely bedroom display.



Malcolm's Meat Service
Wholesale Meats-Sea Foods
-Poultry- Portion Control-

BIFF - BURGER

Self-service Drive-in

Bluff City Highway
Lavinder Lane

Marilyn Emmert gets a good
meal at—



MILLER'S FLORIST

1511 West State St.

Bristol

Tennessee

Carol McCary admires the beautiful flowers.



NICKELS
MANUFACTURING
COMPANY

617 Broad
Street

Bristol
Tennessee

764-5158

GRAHAM SCHOOL PICTURES, INC.

Corner Edgemont
and Duncan

Bristol,
Tennessee



Jo Leslie admires the senior portraits done at Graham School Pictures.

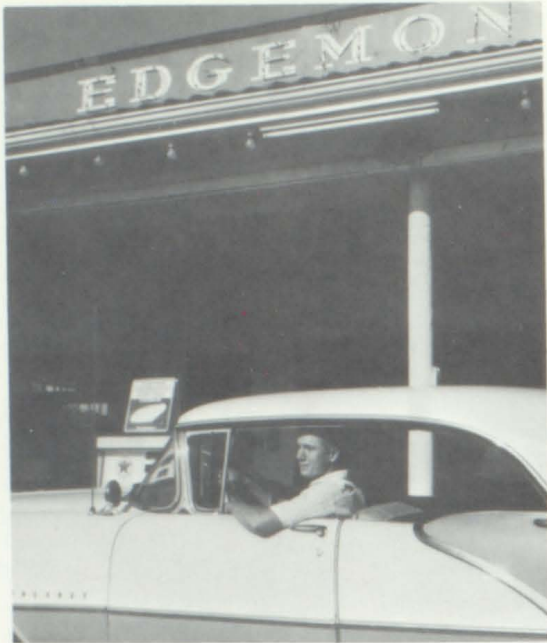

Rocky Martin tanks up at—

EDGEMONT TEXACO COMPANY

Bristol

Tennessee

764-7832

SMITH-CRUMP- WILKERSON INSURANCE AGENCY

Home
Automobile

Life
Hospital

12 Bank Street

764-4191

BRISTOL COMMERCIAL COLLEGE

established 1895

Mrs. Mary Ellis Wright, Executive Director

SPECIALIZED BUSINESS EDUCATION COURSES

Stenographic
Secretarial
Executive Secretarial
Professional Secretarial

Day and Night Classes

Junior Accounting
Clerical and Receptionist
IBM Card Punch Training

Member of
United Business College Association
Southeastern Business College Association
Tennessee Business College Association
National Office Management Association
Bristol Chamber of Commerce

Certified by
Tennessee State Board
for

Private Business Schools

Approved for

Veteran's Education Under Public Laws 550 and 894
Tennessee and Virginia Rehabilitation Education

King Building
8½ Fifth Street
Bristol, Tenn.

Telephone—
968-1442

MONROE CALCULATING COMPANY

Valley Drive

Bristol, Virginia

669-2552

CAPITOL INSULATION SERVICE

715 Bluff City Hwy.

Bristol

Tennessee

COURTEOUS
EFFICIENT
and
PROMPT
SERVICE



Accuracy assured
in filling pre-
scriptions. Everything exactly as your doctor ordered.

Toilet articles, perfumes, rubber goods

BRADLEY'S DRUG STORE

Dial 669-4143
Bristol

18 Moore St.
Virginia

QUIK - KLEEN

COIN-LAUNDRY

and

DRY CLEANING

East

Pennsylvania Avenue

West

Midway and Gate City Highway

"SAVE MONEY ON YOUR NEXT DRY CLEANING"



Potato **MOORE'S** Chips



Enterprise-Black Diamond corporation



BRISTOL, VIRGINIA



PIEDMONT LAUNDRY

309 Piedmont
Street

Bristol,
Virginia

669-3332

Kathy Buckles picks up her clothes at—

ROADSIDE MARKET

1817 West
State Street

Bristol,
Virginia

669-1942



Randy Outland makes a purchase at the Roadside
Market.

PET MILK
CO.



DAIRY
DIVISION

JUST BE SURE IT'S PET — YOU BET!

PAUL COOK
FUNERAL HOME

101 Pennsylvania Avenue

764-6131

Bristol

Tennessee

DOAK PRINTING CO.

Commercial Printers

Engravers Agent

804 Anderson St.

Bristol, Tennessee

BENNETT AND EDWARDS

Complete Insurance
and Real Estate Service

ample parking



TWIN CITY FEDERAL SAVINGS AND LOAN ASSOCIATION OF BRISTOL



4TH AND STATE
BRISTOL, TENNESSEE

INSURED SAVINGS



HOME LOANS

BRISTOL TENNESSEE ELECTRIC SYSTEM

Bristol

Tennessee

In addition to providing low cost electricity
for general use, we are now offering—



AUTOMATICALLY CONTROLLED
SUBURBAN LIGHTS

provide:
SAFETY - CONVENIENCE
at LOW COST

King Rogers
GROCERY

Finer Foods and
Variety Shop

764-2181

900 Fifth
Street

Bristol,
Tennessee

"Heavenly Foods at Earthly Prices"



Tom Makres is assisted at —

BRISTOL BUSINESS SERVICE

15 Fifth Street

764-2833

Todd's house of
pianos

Your Home Entertainment Center
for

PIANOS - ORGANS - STEREOs - TELEVISIONS - RECORDS

A & P SHOPPING CENTER VOLUNTEER PARKWAY
PHONE 968-9951



Leigh Neal tries out a piano at —

BRISTOL CABLE TELEVISION

West State

Street

Bristol

Tennessee

BURGERTOWN U.S.A.

Chicken Licken at its Best

Chicken
Fries

Burgers

Dogs
Shakes

West State Street
Bristol, Virginia

East Main Street
Abingdon, Virginia



Yellow pages prove helpful to Sandy Beckham.

**YES! EVEN
THE STUDENTS
USE THEM.**



Your Yellow Pages
contain information
classified in alphabetical
order.



AKARD FUNERAL HOME

West State Street — 7645112

David W. Akard — President

Bristol, Tennessee — Virginia

Completely Air-Conditioned

Bristol's Newest and Modern Funeral Home

Private Family Room — Hammond Organ

Private Chapel — Eight Private Slumber Rooms

Personal Service

We invite your inspection

"A Funeral Home That Is a Garden Setting"

FIRST NATIONAL BANK OF SULLIVAN COUNTY

500 State Street

Bristol, Tennessee

YELLOW COACH LINES INC.

Charter a Bus
and
Keep your party together

415 Sycamore
Bristol, Virginia

669-4841

Frigidaire Sales and
Service

EAST TENNESSEE APPLIANCE CO.

Refrigerators —
Electric Ranges —
Automatic Washers —
Food Freezers —
Dishwashers —
Built-in Wall Ovens
Air Conditioners

24 Fourth
Street

764-5164



Jim Horne enjoys himself at—

COBB'S COUNTRY RESTAURANT AND GIFT SHOP

Volunteer
Pkwy.

Bristol,
Tennessee

D.B. RYLAND AND COMPANY, INC.

Jewelers

531 State St.

Bristol, Virginia



Sandy Davis looks for china.



Ruth Clark looks lovely at Carmen's.

CARMEN'S DRESS SHOP

Southside Shopping Center

DAVIS SANDWICH CO.

"Always Fresh — Always Delicious"

Delivered Fresh Daily

764-3922

764-7043



E. Sharp's

BRISTOL LINCOLN-MERCURY INC.

Parts Sales and Service



Everette Sharp tells Bill Booher to get a good job — get a good education.

SAVE WITH A PURPOSE

Daily Dividend

SAVINGS ACCOUNTS

First Federal
SAVINGS AND LOAN ASSM.
of Bristol

110 PIEDMONT ST. □ BRISTOL, VA.

4½%
Extra Dividend
SAVINGS ACCOUNT

 HOME LOANS, TOO!



Craig Caldwell banks at First Federal

JONES OFFICE SUPPLY

Sixth at Southside Avenue

Bristol

Tennessee

764-3137

AGENCY OLIVETTE UNDERWOOD

Printing Calculators

Electric Typewriters

Standard Typewriters

Adding Machines



SEVIER'S LAUNDRY

"Friend of the
Family Since 1899

WESTBURY FASHIONS

Coronet Drive

669-4176

BOB'S DRUGS



Southside Shopping Center

Sandy Allson shops at Piggly Wiggly



PIGGLY WIGGLY

Edgemont Avenue
Bristol, Tennessee

Euclio Avenue
Bristol, Virginia

BUNTING'S
DRUG STORE

420 State Street

Bristol

Tennessee

"Bristol's Leading Drug Store"

BRISTOL
BUILDERS
SUPPLY CO.

"The Home of Quality
Service and Low Prices."

220 Lee Street

Bristol, Virginia

669-4184

BRISTOL STEEL AND IRON WORKS,
INC.

Bristol

Virginia

TWIN CITY AUTO PARTS

920 Shelby Street

Bristol

Tennessee

764-4134

J & M WHOLESALE DISTRIBUTORS, INC.

Savings for you

16-20 Commonwealth Avenue

669-4833

Bristol, Virginia

Bristol



Johnson City
Kingsport

→ 1/2 BLOCK OFF STATE ON COMMONWEALTH AVENUE



Jim Forgey shops around at J & M Wholesale.

ALL MERCHANDISE IS FIRST QUALITY—THE
LATEST MODELS AVAILABLE—NO MANUFACTURER'S
DISCONTINUED MODELS OR CLOSEOUTS.

HOUSE OF ROSSOFF

CUSTOM DRAPERIES

Fabric Fair
"First For Fashion Fabrics"

Your Bristol Area Headquarters
For Fine Fabrics and For
Knitting Yarns and Accessories

30 Moore St.

Bristol, Virginia



De Vault's, Incorporated

14 LEE STREET

BRISTOL, VIRGINIA

669-7521

HULSEY FLOOR SERVICE

2005 West State Street

Bristol, Virginia

PUTT - PUTT

Bluff City Hwy.

Bristol, Tennessee



Doug Hardwick goes for a
Hole-In-One.

MILLARD INSURANCE AGENCY

CALDWELL BUILDING
P.O. BOX 315

PHONE 764-5051
BRISTOL, TENN.-VA. 37621

"MUTUAL AGENTS OFFER MORE"

T & T BODY WORKS

7 PIERCE STREET

PHONE 669-8841

BRISTOL, VIRGINIA

MEL-O-DEE ICE CREAM



FRANKLIN SAVINGS AND LOAN CORPORATION

29 Sixth Street
Bristol, Tennessee

764-2161



EDMONDS BROTHERS SUPPLY COMPANY

Serving the Bristol area for many years, Edmonds Brothers has maintained its high standards of quality and service at a low price.

Bluff City Highway

Bristol, Tennessee

GURLEY'S HOMESTEAD HOUSE

Volunteer
Parkway

Bristol
Tennessee



PATY LUMBER COMPANY, INC.

941-943 State and Newton Street
669-6121
669-5108

Bristol, Tennessee-Virginia
"Buy At Wholesale Prices"



BRISTOL OFFICE SUPPLY COMPANY, INC.

669-6511

Bristol
Tennessee-Virginia

Office Supplies-Machines-Equipment



Danny Cathey is shown a typewriter at Bristol office supply.



Bill King's

CLOTHIERS

Complete Men's Wear

Ladies' Sports Wear

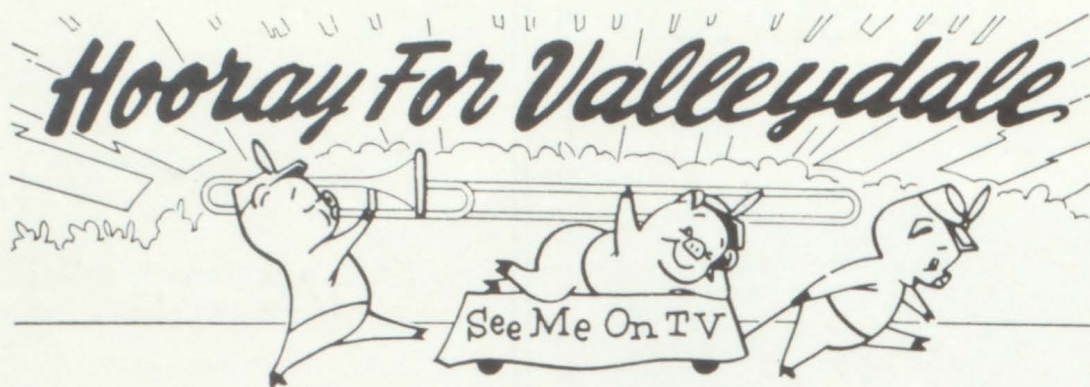

BACON SAUSAGE WIENERS

BLUFF CITY MILLS



Beth Buchanan uses flour made at...

MOORE -
EARHART
COMPANY

647 State St.

Bristol, Virginia

Harness, Saddles, Luggage
and Athletic Goods

669-7622

HENLEY
&
GILLESPIE

ELECTRICAL
CONTRACTORS



Bristol

Virginia



Sure to win!



FULLER BUS
LINES

225 Piedmont Avenue

669-5522

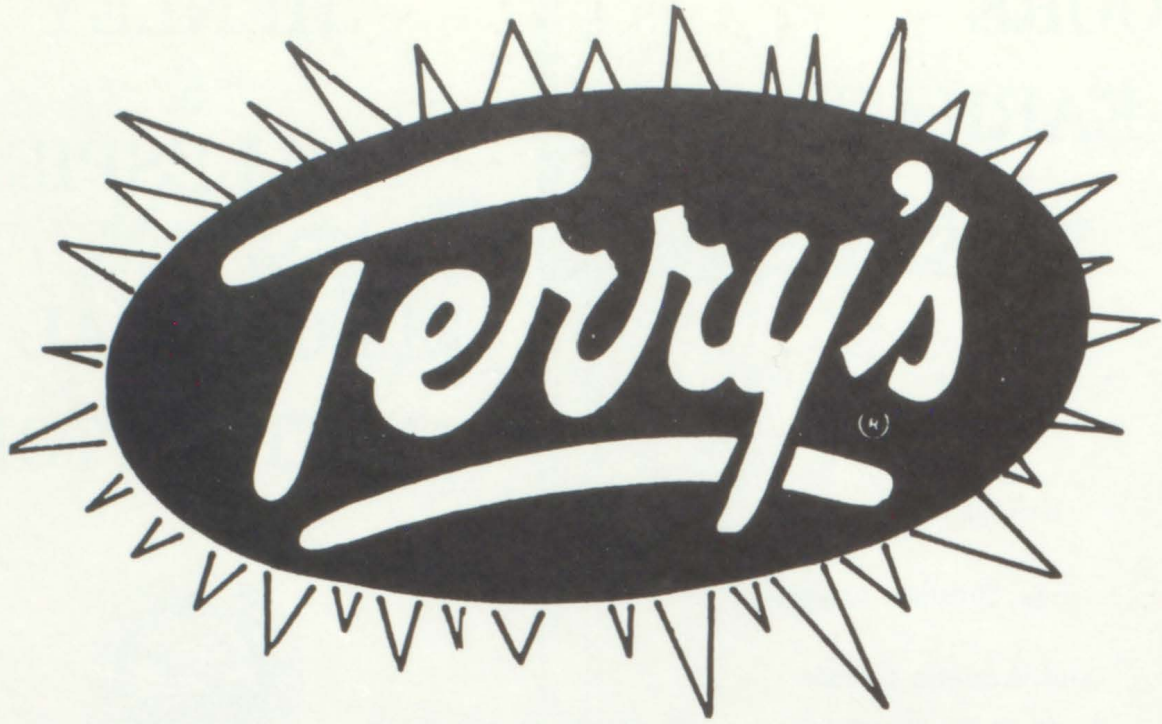

"The Perfect"
POTATO CHIPS

KEMBLE -
COCHRAN CO.

Established 1907

Book Sellers, Stationers,
Engravers, and Office
Outfitters

Bristol
Virginia Tennessee

CLARK
RADIO & SUPPLY

Everything in Radio
And Parts

Broad Street Bristol, Tennessee

HATCHER'S CLEANERS & FURRIERS

Your Professional Drycleaner

Edgemont and Garland Avenues

Bristol

Tennessee



Martha Heaton is pleased with her clothes from Hatcher's.

RANGE WHOLESALE MEAT COMPANY

1133 McNeil Street

Bristol, Virginia

"Meats Cut To Order"
669-6184



IMPERIAL
READING
CORPORATION

Formerly

BIG JACK
MANUFACTURING
CORPORATION

STRONG
ROBINETTE
BAG
COMPANY

Weaver Pike Bristol, Tennessee

SERVICE
APPLIANCE
COMPANY

Westinghouse Distributor

Appliances-Televisions
Radios



"You can be sure if

It's Westinghouse."

THE
RECORD
SHOP

63 Commonwealth Avenue
Bristol, Virginia

669-6344

TRI-STATE DISCOUNT STORES

"SAVE THE DISCOUNT WAY"



WALLACE OLDSMOBILE

320 Volunteer Parkway

Bristol, Tennessee



764-1145

Larry Kuhnert looks at a new Oldsmobile at Wallace.

V. F. W.

Bristol

Tennessee

PETER PAN PASTRY SHOPPE, INC.

Home Owned

Your Specialty Bake Shop

669-8171

507 Cumberland

Bristol

Virginia



Cathy DiNicolangelo buys her pastries at—

RALPH'S WASHMOBILE

Newton and
Douglass Streets

Bristol
Virginia



Lynn Francis cleans his car at —

STATES MOTORS

143 Blountville
Highway

Bristol,
Tennessee



Danny Dorton looks for a new car at States Motors.

CLARK and PALIN DRUGS



Bill Dunn makes a purchase at Clark and Palin.

1736 Edgemont Avenue

764-4136

INDEX

SENIORS

A

Alderson, Jane—33, 38, 69, 170, 171, 195
Allison, Sandra—38, 174, 255
Anderson, Peter—36, 37, 38, 56, 62, 63, 164,
166, 194
Anderson, Tawny—38, 159, 174, 175, 187, 195
Arnold, Bill—36, 37, 38, 206
Arnold, Stanley—29, 38, 55, 164
Arnold, Wanda—38, 163
Arrants, Joseph—38, 195, 206, 214, 270

B

Barker, Danny—38
Barker, Eddie—27, 38, 174, 175, 194, 206, 214
Beckham, Sandra—38, 57, 60, 168, 169, 195,
236, 249
Belcher, Tommy—38, 206, 214
Belew, Sam—39, 63, 179
Bell, Constance—39
Benning, Russ—39, 158
Beverly, Pat—39, 182
Blevins, Alice—39
Blevins, Hubert—39, 179
Blevins, Larry—39, 206
Blevins, Philip—10, 39, 195
Boling, Judy—39
Bolling, Kim—39, 170, 171
Booher, Bill—39, 63, 154, 179, 194, 201, 253
Booher, David—11, 13, 15, 16, 17, 18, 39,
170, 171, 178, 216
Booher, Nile—39
Bourne, Cheryl—39, 195
Bowery, Mary—39, 176, 180, 181, 187
Bowie, Amy—39, 45, 160, 161, 195, 226
Bowman, Donald—40
Bowman, Tommy—40, 195, 199, 206
Boyd, Beth—40, 160, 178
Broome, Alice—40, 45, 160, 213, 226
Brown, Richard—18, 19, 20, 21, 22, 29, 40,
70, 164
Broyles, Gary—40, 202, 203, 227
Buchanan, Jim—40, 51, 162, 154, 164, 187,
218, 227
Buckles, Kathy—40, 67, 158, 176, 186, 245
Burns, Ann—40, 172, 194
Burns, Mary Lou—40, 192
Butcher, James—12, 27, 40, 62, 63, 164,
166, 217, 226
Butler, Lee—40, 179

C

Caldwell, Craig—40, 63, 67, 202, 203, 253
272

Carruthers, Steve—41, 192
Cathey, Danny—41, 170, 171, 261
Clark, Ruth—41, 56, 172, 252
Comerford, Tom—41, 63, 194, 206, 232
Cook, Danny—14, 41, 57, 60, 65, 160, 164,
165, 166, 193, 195
Countiss, Jimmy—18, 19, 21, 22, 26, 41,
206, 226
Countiss, Leslie—41, 62, 66, 172, 194, 198
Cowan, Ben—41, 187, 206
Cowan, John—41, 198, 200, 206
Cowan, Bill—41, 184
Culbertson, Carolyn—41, 176

D

Dalton, Betty—41, 157, 160, 199
Davis, Gary—42
Davis, Sandra—42, 48, 174, 252
Day, Janie—42, 176, 195
DeVault, Lynn—42, 172
Doan, Bill—42, 182, 199
Dunn, William—42, 184, 187
Dunn, Mitzi—42, 168, 169

E

Eller, Susan—42, 204, 205
Emmert, Marilyn—42, 169, 180, 181, 240
Epperson, Linda—42
Erwin, Garry—43, 182

F

Felty, Alvin—43
Felty, Pat—42, 43, 56, 172
Fields, Ricky—43
Fox, Bryan—43, 179
Francis, Lynn—42, 43, 56, 63, 69, 158, 195,
269
Frymyer, Peggy—43, 160

G

Gilbert, Ronnie—29, 43, 51
Goins, Paul—192
Gose, Bob—43, 63, 184, 195
Gray, Mike—43
Graybeal, Nick—18, 21, 22, 27, 43, 50, 55,
57, 59, 71, 157, 170, 171, 172, 173, 193,
194, 216, 221
Grayson, Beth—43, 44, 160

H

Hall, Diane—43, 180, 181, 200, 204, 205
Hamilton, Mary—43, 172, 187, 198

INDEX

Harden, Janice—43
Harr, Linda—42, 43, 56, 71, 157, 159, 172, 195
Heaton, Martha—44, 176, 265
Henninger, Debbie—42, 44, 172
Harrington, Delmar—12, 14, 44
Hilton, Richard—44, 71, 154, 206
Hoebeke, Gail—44, 172, 173
Horne, Jimmy—44, 252
Horne, Judy—44, 172, 194
Hughes, Sandra—44, 176
Hughlett, Susan—44, 59, 70, 157, 172, 173
Hyder, Jack—44, 184, 203

J

Jones, Barbara—44, 204, 205
Jones, Harvey—44, 59, 206, 227
Jones, Tom—42, 45, 56, 62, 63, 194
Jordon, Jim—45

K

Keesee, Jack—45
Kelchner, Charles—45
Keller, John—14, 15, 16, 17, 45, 55, 57, 61, 69, 170, 171, 194
Kennedy, Nancy—45, 168, 169, 180, 181, 195
King, Leland—203
Kloss, Mary—45, 172, 194, 198, 200
Kuhnert, Larry—45, 62, 63, 206, 268

L

Large, Danny—13, 17, 36, 37, 45, 56, 62, 63, 155, 164, 165, 168, 195
Lawrence, Pam—41, 45, 172, 221
Leab, Carl—27, 45
Leonard, Linda—45, 59, 187, 194
Leonard, Patty—46, 169
Leslie, Jo—46, 66, 154, 172, 173, 241
Liverman, Ruth—46, 176
Logan, Charles—46, 192
Long, Eddie—29, 46, 164, 165, 219
Love, Tommy—46, 202, 203
Lowe, Hal—46
Lyda, Eddie—46

M

Makres, Tom—27, 46, 57, 61, 67, 156, 170, 171, 222, 248
Markwalter, Linda—46
Martin, Rocky—15, 46, 59, 242
Massengill, Cathy—46, 57, 60, 158, 172, 194, 220, 227
Maxfield, John—46

Mazzei, Bobby—46, 194
McCarty, Garry—47
McCary, Phyllis—47, 160
McDaniel, Thomas—18, 20, 47, 170, 171, 194
McInturff, Carl—47, 62, 195
McMillian, Frank—11, 47
McMillian, Harold—47, 192
McReynolds, Wayne—27, 47, 55, 170, 171, 194
McVeigh, Frank—47, 62, 63, 154, 183, 184, 201, 235
Meek, Bobby—10, 47, 170, 171
Menerick, Jimmy—47, 200
Miller, Barbara—47, 172
Moore, Glenn—47, 192
Moore, Mary—48, 176
Moore, Ronnie—48
Morris, David—48
Morrison, Jim—48, 71, 164, 227
Morton, Cathy—48, 163
Mullins, Karen—48, 56, 160, 195
Murphy, Jane—48, 194
Musick, Mary—48

N

Newman, Carol—48, 187
Nidiffer, Rebecca—32, 36, 37, 48, 56, 64, 70, 154, 193, 195, 206
Nidiffer, Rodney—48
Nobles, Betty—48

O

O'Dell, Judy—49, 163, 194
O'Dell, Paul—49
O'Dell, William—49, 184
Oliver, Betty—49
Olson, Judy—49
Olson, Eric—49
Outland, Randy—30, 31, 49, 55, 62, 68, 164, 165, 194, 213, 245
Overbay, Hal—49, 184, 195, 214, 216
Owen, Danny—49, 201
Oxford, Brantly—49, 60, 68, 164, 165, 198

P

Perrin, Jimmy—49
Phillips, Carolyn—49
Phillips, Darrell—50
Post, Richard—50, 202, 203
Price, Sally—50, 160, 200, 220
Pulliam, Tommy—50

R

Rasnick, Ronnie—50, 176

INDEX

Ratcliff, Roy—50
Rhea, Debra—50
Richards, Russ—30, 31, 50, 57, 58, 64, 154,
164, 165, 166, 228
Richardson, Mack—50, 159, 170, 171, 187, 200
Richmond, Earl—50, 195
Riley, Brenda—51, 163
Riner, Betty—51, 163
Robertson, Brenda—33, 45, 51, 57, 61, 68, 164,
165, 178, 187
Robinette, Gail—51, 174, 195
Robinson, Janet—51, 155, 160, 239
Roca, Landy—15, 51, 55, 183, 184
Rogers, Kathy—36, 37, 51, 67, 173, 187
Rogers, Pat—51, 69, 195
Rogers, Ronnie—51, 206
Ross, Danny—51, 164, 166, 195, 198, 199, 221
Royston, Larry—11, 13, 17, 47, 51, 55, 62, 63,
164, 165, 194, 217
Rutherford, Judy—32, 51, 57, 59, 70, 183, 184

S

Saul, Linda—51, 70, 172, 198, 219
Schlipf, Charles—51, 186, 217
Scott, Warren—52
Semones, Jim—27, 52, 192
Settle, Wanda—52, 176
Sheffield, Harold—52, 201
Shelton, Berman—52, 185
Shoun, Linda—52, 56, 178, 194
Shoun, Pat—52, 169, 172, 181
Sieber, Joann—52, 70, 154, 172, 194
Silcox, Donald—53
Sitgreaves, Bob—12, 53
Slagle, Helen—53
Smith, Charlice—53
Smith, Jimmy—53, 66, 193, 195, 198, 199, 206
Sotzing, Robert—53
Spangler, William—53, 192
Stephenson, Pat—53, 160, 194
Steward, Barry—14, 53
Story, Pat—48, 53, 194
Street, Shirley—53, 68, 172, 195, 239
Stumbaugh, Darlene—53

T

Talbert, Larry—53
Tate, Frank—28, 53, 202, 203
Texter, Penny—32, 53, 57, 58, 65, 159, 214
Thompson, Mack—53
Thompson, Gary—54
Tickel, Sandra—54, 158, 160, 161, 195, 217
Tissot, Susan—33, 54, 57, 61, 65, 178, 194,
213, 219

Toon, Janice—54, 174
Tranum, Phil—54
Trivett, Sandra—54, 174, 175
Trivette, Mark—54, 201
Turner, Brenda—54, 192

W

Wagner, Tom—54, 62, 66, 206
Walling, Frank—54, 62, 170, 171
Weaver, Jackie—54, 174, 175, 195
Whitlow, Susan—54, 179, 194
Wilkerson, Linda—48, 54, 71, 174, 175
Williams, Doug—15, 29, 36, 37, 54, 65, 170,
171, 236
Willis, Eleanor—54
Wilson, Carolyn—54, 71
Wilson, Diane—55, 174
Winchell, Marty—10, 12, 15, 18, 21, 28, 29, 55,
170, 171
Wolfe, Bobby—13, 27, 55, 206, 222
Wolfe, Charley—11, 16, 17, 28, 29, 55

JUNIORS

A

Abercrombie, Phil—82, 92, 99, 164, 194
Allison, Cheryl—82, 169
Allison, Eddie—82
Alston, Billy—82
Anderson, Michael—82
Anderson, Sammy—82, 99

B

Bailey, Anne—82, 172, 190, 195
Baker, Berkley—82, 183, 184
Baker, Mike—16, 29, 82
Ball, Martha—82
Barnes, Eddie—12, 15, 80, 81, 82, 170, 171,
213
Barr, James—82, 154, 177, 181
Barrett, Kay—84, 154, 172, 194, 217
Bays, Mark—84, 179, 195, 198, 199
Bibee, Ray—84
Blevins, Sharon—84, 163
Booher, Bobby—84
Bordwine, Clyde—84
Bowman, Pamela—84
Bradley, Chuck—84, 206
Bray, David—84, 192
Brewer, Pat—84, 161
Bricker, Eddie—13, 84, 170, 171, 194

INDEX

Bridgeman, Harold—84
Bridgeman, Peggy—84, 92, 161
Brinkley, Betty—84, 88, 155, 174, 190, 232
Brooks, Susan—84, 161
Brown, Jerry—84, 179
Brown, Jimmy—84
Bundy, Bill—84, 200
Buckles, Marshall—84
Burdett, Roselie—84
Byington, Marie—84

C

Campbell, Denny—84
Carrier, Patricia—84, 169
Carter, Alma—84, 99, 158, 172
Carter, Becky—83, 84, 172
Cass, Stephen—84, 186, 199
Cassell, David—85
Chapman, Stanley—85, 199
Christian, Carol—82, 85, 168, 169, 195, 198
Clark, Cheryl—85, 169
Collins, Johnny—85
Combs, Randy—85, 99
Cowan, Tad—85, 186
Cox, Don—85
Crabtree, James—85
Crabtree, Lee—85
Credle, Ellen—85, 98, 159, 172
Crockett, Ronnie—85, 99, 157, 186, 203
Cross, Donny—85
Crosswhite, Jerry—85, 195

D

Daniel, Kathy—80, 81, 85, 92, 157, 172, 213, 215
Davenport, Tom—85, 96, 185, 186
Davidson, Janie—85
Davis, Dean—85, 191
Davis, Jean—84, 85, 169, 186
Davis, Molly—85, 97, 174, 175, 213, 217
Davis, Nancy—85, 174
Day, Thomas—85, 179, 194, 200
DeFriece, Mark—85, 164, 166, 199, 201
Delaney, Tim—85, 176, 177, 194
DiNicolangelo, Cathy—80, 81, 85, 95, 98, 172, 216, 269
Dishner, Margaret—85
Dunham, Susan—86, 177, 194, 200

E

Edwards, Joan—86
Elmore, Paul—86
Erwin, Marsha—86, 161, 190

F

Faniola, Lester—86, 202, 203
Feathers, Esther—86, 163
Feathers, Kathy—86, 205, 204
Felty, Allen—86, 185
Felty, Pat—86, 204, 205
Flannagan, Sally—86, 204, 205
Ford, Glenda—86, 177, 190
Foster, Kenneth—86, 99, 202, 203
Franklin, Cecil—44, 86, 130
Fuller, Dewey—86, 202, 203

G

Garber, John—86, 202, 203
Garrett, Sandra—86
Garten, Joe—80, 81, 86, 98, 156, 170, 171, 258
Geiger, Susan—86, 172, 201
Gillenwater, Betsy—86, 221
Gillenwater, Ellen—86
Glispie, Steve—86
Glispie, Valerie—86, 194
Glover, Cheryl—84, 86, 190
Glover, Raymond—86
Gollehorn, Early—86
Grace, Cathy—87, 174
Graham, Unice—87
Green, John—18, 19, 20, 22, 28, 87, 99, 170, 171, 186
Greene, Buddy—87
Greenwell, Larry—87
Grider, Vic—87, 185
Guffey, David—87, 195

H

Hagey, Dianne—87, 172
Hagy, Teresa—87, 99, 169
Hall, Lynn—87, 169, 186
Harrington, Mike—87, 202, 203
Harrington, Sandee—87, 159, 172, 186
Hart, Jane—87, 174, 193
Harting, Don—87, 183, 184, 191, 201
Hartsock, Becky—87
Hartsock, Betty—87, 192
Hayes, Paul—11, 87
Heaton, Ronnie—87
Henley, Jimmy—87
Henson, Linda—87, 92, 174
Hicks, Kenneth—87
Hicks, Phoebe—87
Hidalgo, Mike—87
Hill, Bonnie—86, 87, 172
Hoebeke, Susan—83, 87, 99, 156, 172, 173

INDEX

Holden, Jim—87, 183, 184
Horning, Charles—88, 95, 154, 167, 200,
206
Howard, Bobby—88, 184
Howell, Barbara—88
Huff, Debbie—88, 168, 169
Huffman, Sammie—88, 174
Hull, Leroy—88, 185
Hunigan, Claudia—88, 174
Hurt, Jim—88

I

Ingle, Jimmy—88, 192

J

Jackson, Fred—88, 96, 185
Jamison, Greg—88, 179, 181
Jessee, Eddie—88
Jessee, Phyllis—88, 169
Johnson, James—88
Johnson, Kay—88, 204, 205
Johnson, Marilyn—88, 99, 156, 172
Jones, Albert—88, 194
Jones, James—88
Jones, Peggy—88, 177
Jones, Sandra—88, 99, 172
Jones, Walter—88

K

Kassem, Susan—88, 176, 177, 186, 195
Kegley, Michael—88, 185
Kestner, John—13, 88, 96
Kilgore, Vickie—80, 88, 156, 172, 186, 194
Kimberlin, Ronald—88, 179, 200
King, Donna—88, 177, 186
King, Karen—86, 88
Kirk, Chuck—106, 179, 199
Kiser, Beverly—86, 88, 161
Kyle, Judi—88, 96, 99, 219

L

Lamie, Sharon—89, 92, 174
Lee, Kathy—89, 161, 194, 199
Legg, Steve—80, 89, 96, 164, 165, 167
Leonard, Brenda—89
Leonard, David—26, 89, 202, 203
Levy, Farrell—89, 179
Lisanby, Ruth—86, 161
Litton, Ricky—89
Logan, Bill—89
Long, Pat—87, 89, 169, 195
Louis, Beverly—89, 169
Lowe, Carol—89, 169, 186
Lowe, Tommy—89, 186

M

MacLeod, Meg—89, 99, 154, 172
Marcy, Frank—89, 202, 203
Marston, Robert—89, 98, 195
Mauney, Bill—15, 82, 89, 164, 166
McCary, Carol—89, 163, 240
McCormack, Susan—89
McCurdy, Bertha—89, 195
McKee, Bruce—89
McKenzie, Jane—89, 98, 155
McNew, Tommy—89
McReynold, Sandra—89
Miles, Carolyn—89
Millard, Emma Lou—89, 159, 179
Miller, Judy—89, 181
Mitchell, Dianne—89, 169
Mitchell, Edith—89, 161
Mitchell, Fred—89
Monroe, Patsy—89, 177, 195
Moore, Linda—89, 96, 162, 195
Moore, Pat—89, 169
Moore, Powell—27, 80, 81, 90, 97, 98, 170,
171, 219, 221
Moore, Suzanne—90
Morton, Mike—18, 19, 20, 21, 90, 96
Morton, Susan—90, 169, 186
Moyers, David—90
Mullins, Linda—90, 174
Mumpower, Linda—90
Mutter, Bobby—18, 90

N

Nelson, Linda—90, 159, 169
Nelson, Dick—90
Neal, Henry—90
Nickels, Brenda—90

O

O'Dell, Sherry—90, 176, 177
Odum, Paula—90, 177
O'Neal, Jerry—29, 90, 185

P

Pacholski, Robert—90
Peoples, Julia—90, 169
Peter, Charles—90
Phillips, Kathy—97, 181, 204, 205
Phipps, Becky—90, 163
Phipps, Carol—90, 205
Phipps, Ronny—90
Pierce, Gary—90, 186
Powell, Charles—90, 179
Powers, Aileen—90
Presley, N.D.—90, 164, 166

INDEX

Preston, Jim—158, 201, 202, 203
Price, Pam—90

R

Rainey, Linda—90
Rector, James—91
Reinhardt, Keith—91, 97, 202, 203
Roberts, Ricky—91, 176, 177
Robinett, Jean—80, 81, 87, 91, 95, 156, 172, 173,
173,
Rock, Phyllis—91
Rogers, Gary—91
Rogers, Michael—91, 195, 212
Rush, Bill—91
Russell, Jerry—91
Rust, Hilda—91
Rutherford, Dave—18, 27, 82, 91, 92, 93,
170, 171, 178

S

Saffer, Lynne—87, 91, 98, 172, 186
Salyer, Sarah—91, 98, 174, 175, 180, 181
Sanders, Joe—91
Saul, Debra—91, 158, 174
Sawyers, Billie—91
Sechrist, Tom—91, 164
Shaffer, Larry—91
Shankel, Cathy—91, 161
Shepherd, Donna—91
Shinn, Cindy—91, 97, 98, 172, 173, 194,
221
Shumaker, Debbie—80, 81, 87, 91, 92, 98,
172, 173
Simpson, Ada—91
Skeen, Linda—91, 177, 186
Slagle, Jim—99, 158
Smith, Carol—91, 161
Smith, Doug—91, 178
Smith, Earl—91
Smith, Lee—92, 99, 164, 165, 201
Smith, Gary—91
Smith, Gay—92
Smith, Jimmie—92
Smith, Ricky—92
Smith, Terry—92
Smith, Wayne—92
Snyder, Dave—11, 80, 92, 164, 165, 186
South, Judy—92
Steinhoff, Roger—11, 92
Stitt, Nancy—92, 201
Stivers, Linda—92, 99, 161, 186, 218
Swift, Betty—92, 154, 168, 169, 181, 195

T

Tackett, Walter—92, 177

Thomas, Martha—92
Thomas, Parker—92, 194, 199
Thompson, Suzanne—92, 169
Thurmond, Hank—12, 92, 164, 166, 167
Tilley, Allen—92, 201, 203
Trainham, Cathy—93

V

Vance, Gordon—18, 93, 185, 186
Vance, Karen—93, 168, 169, 195, 263
Vaughan, Debbie—93, 163
Venable, Bobbie—161, 195

W

Walls, Elaine—93, 99, 172
Wampler, Charles—28, 29, 93, 191
Webb, Vicki—93, 204, 205
Weddington, Linda—93, 174, 186
Whitaker, Kathy—93
White, Adrian—80, 81, 93, 96, 179
White, Betty—93
White, Garland—82, 85, 92, 93
White, Peggy—93
Whitford, Stuart—93, 186, 201
Wilfred, Susan—93, 95, 168, 169
Wilkinson, Steve—93, 164, 166
Williamson, Charlotte—86, 93
Wilson, Bill—93, 98, 99, 183, 184
Wilson, Tom—93
Winchell, Vickie—93, 172, 186, 200
Wine, Barbara—93
Woodard, Kathy—93, 163
Woods, Jennie—93, 159, 172
Woods, Sarah—93, 174, 194, 200
Worley, Jeannie—80, 93, 161, 191, 213
Wyatt, Skip—18, 93, 186

SOPHOMORES

A

Abercrombie, Vicki—102, 106, 173
Abston, Tommy—100
Addison, Martha—162
Allen, Linda—100, 191
Allen, Melissa—110, 162, 191
Allison, Roy—202
Amburgey, Anita—100
Anderson, Edith—100, 176, 177, 189
Anders, Sherry—100
Anderson, Lynn—100
Ashby, Linda—100, 204
Ashley, Thomas—100, 191
Ault, Claudia—100

INDEX

B

Bailey, Jane—100, 190
Baird, Howard—101
Baker, Daniel—101
Ball, Joyce—101
Barbe, David—24, 101, 171
Barker, Daniel—101
Beckner, Sherry—101, 158, 191
Bentley, Linda—101, 163
Beverly, Gail—101, 191
Blair, Charles—101
Boggs, Joseph—101
Booher, Eddie—101, 189, 191, 199
Booher, Randy—101
Bouton, Martha—102, 200
Boynton, John—102, 179, 200
Brewer, Gary—102, 184, 191, 200
Brown, Linda—102
Bryant, Sandra—102
Buchanan, Beth—102, 155, 173, 262
Buchanan, Teresa—180
Bullock, Pat—102, 173
Burdge, Gary—102
Burns, Beth—102, 173
Burroughs, Charley—13, 100, 102, 164
Burroughs, William—102, 202, 203
Bushore, Mike—14, 102, 190

C

Caldwell, Brown—101, 102, 113, 115, 154,
164, 166, 188, 191, 201
Calhoun, Marilyn—102, 191
Callahan, Ronnie—102
Campbell, Judy—102
Canada, Robert—102, 185, 201
Cannon, Cathy—102, 162, 199
Carrier, Danny—14, 102
Carrier, Mike—102, 185, 191, 199
Carroll, Judy—102, 182
Carter, Bonnie—102
Cassell, Christine—176, 177
Casteel, Linda—102, 173, 191
Castle, Christine—102
Collins, James—102, 158
Conner, Deborah—102, 177, 191
Cook, Cheryl—102, 177
Counts, Rena—102, 177, 191
Cox, Bobby—102
Cox, Howard—102
Cox, Terry—102
Crawford, Tommy—102, 178
Culbertson, Glen—102
Culbertson, Robert—14, 102
Culp, David—103, 176, 177

D

Davidson, Maurine—103, 191
Day, Pam—103, 180
Deere, Fred—28, 103
DeVault, Meredith—103, 173, 191
Dickson, Larry—103
Dillard, LaVerne—103, 204, 205
Dixon, Bonnie—103, 162, 180
Dixon, Steve—103, 190
Dixon, Robert—103
Dorton, Danny—103, 116, 269
Dougherty, Deirdre—103, 112, 159, 173,
190, 191
Doyle, Kathy—103, 112, 158, 173
Duff, Bobby—103
Duncan, Ed—103

E

Elmore, Susan—103, 154, 162
Epperson, Joan—103

F

Fanning, Sara—103, 190
Farris, Dianna—103, 162, 173
Feathers, Donna—103
Felty, Linda—103
Fields, Randal—103
Fitch, Brenda—103, 177
Fleenor, Jerry—104
Foran, Judy—104
Ford, Gale—104
Forgey, Jim—104, 112, 155, 190, 257
Franklin, Gilmer—104, 188
Frazier, Gay—104, 204
Frith, Donna—147, 181, 195

G

Geiger, Janice—104
Gentry, Betty—104, 177
Gentry, Jerry—104
Gentry, Steve—30, 31, 104
Gibson, Terry—104
Graham, Linda—104, 162, 199
Graybeal, Gary—14, 104
Green, Dorothy—104, 173, 191

H

Hagy, Devon—15, 104, 113, 170, 171
Hale, Terry—104, 190
Hardwick, Doug—7, 104, 114, 154, 191,
200, 258
Harkleroad, Sandra—104, 177

INDEX

Harkrader, Peg—104, 173
Harley, Larry—104
Harr, Jack—104
Harris, Brenda—104, 162
Hatcher, Debbie—105
Hatcher, Donald—105, 199
Hawk, Andy—105
Hawk, Tim—105, 164, 165
Hawk, Tommy—105
Heaton, Bobby—105
Heaton, Llyod—105
Henninger, Doug—105, 156
Henson, Sharon—105, 117
Herndon, Vickie—105
Hillyer, Lynn—158, 173, 190, 191
Hodge, Alan—105
Hoffert, Jimmy—105, 177
Hoover, Morris—105, 191
Hoskins, Claud—105
Hoskins, Randy—105, 179
Hudgins, Harry—105
Hunigan, Carol—105, 173
Hyde, Tommy—105, 190

I

Icenhour, Tersea—105

J

Jackson, Debbie—105, 190, 200
Johnson, Greg—105, 188, 191
Jones, Robert—106, 185
Jones, Susan—173

K

Keller, Chris—33, 100, 106, 215
King, Rachel—106, 200
Kirby, Linda—106, 162
Kirkman, Margaret—106
Kirksey, Larry—103, 106, 156, 171, 190
Kiser, Van—106, 116, 164, 189

L

Lambert, Scotty—106, 185
Leonard, Bobby—101, 106
Leonard, Dennis—106
Link, Wayne—106
Liverman, Tommy—106, 190, 202, 203
Love, Doug—106, 190
Love, Tim—106
Loving, Donna—106
Loving, Sandra—101, 104, 106

M

Makris, Marsha—106, 204

Malcolm, Gary—106, 111
Martin, Cathy—106, 204, 205
Massengill, David—11, 106, 170, 171
Massie, Harry—106
Mattison, Lynn—106, 180
Maxfield, David—106
McCall, Patsy—100, 106, 115, 159, 173
McCobin, Susan—106, 177
McCracken, Bill—106
McCray, Darrell—107
McKee, Marilyn—107
McNew, Fred—107
McRae, Steve—107
Megar, Tommy—103, 107, 113, 114, 154, 184
Messerole, Steve—107
Merritt, David—107
Milhorn, Diane—107
Millard, Larry—107, 191
Miller, Linda D.—107, 162
Miller, Linda L.—107
Minor, Mike—107
Moody, Ruth—107
Moore, Barbara—107, 191
Moore, Cathy—107, 191
Moore, Janice—107, 180, 204, 205
Moore, Joyce—107, 177
Morrell, Diane—107
Morton, Tiny—107
Moyers, Betty—107, 191
Mullins, Larry—107
Mumpower, Betty—107
Mumpower, Cam—107, 198
Mumpower, Doris—107
Mumpower, Mitchell—107, 186, 190
Myers, Linda—107, 114, 154, 173, 190, 191, 199

N

Neal, Larry—11, 107, 191
Nidiffer, Don—107, 190
Nuckolls, Sheila—107, 160, 162

O

Odum, Billie Jean—107
O'Neal, Dennis—107
Owen, Phillip—108, 182, 201

P

Paluzzi, Tommy—27, 108
Peneley, Steve—15, 108
Peoples, Jane—108
Perdue, Carol—108
Perrin, Ann—108, 173
Phillips, Carol—108

INDEX

Phillips, Tommy—108
Phipps, Nancy—108, 173
Pierce, Patty—108, 117, 173, 190, 191
Pollard, Dennis—179
Poore, Jackie—108, 200, 220
Powell, David—108, 179
Pratt, John—108
Price, Larry—29, 108
Puckett, David—108
Puckett, Larry—108, 191

R

Ragan, Joe—108, 190
Range, Debra—108, 162
Rector, Jerry—108
Reynolds, Jan—108, 189
Richards, Brooks—108, 173
Riley, Margaret—108, 169
Richmond, Earl—191
Ringley, Edward—24, 108, 164, 165
Roberts, Debbie—108
Rolland, Bill—108
Roternberry, Augusta—108, 162, 191
Rowell, Steve—13, 108, 164, 178
Royston, Don—108, 200
Russell, Jackie—108, 116, 173, 216
Russell, Larry—109
Rutherford, Andy—109, 202

S

Sanders, Pam—109, 162
Sangid, Sam—109
Semones, Fred—109
Sharrett, Eddie—109
Sheffield, Becky—109
Shelley, Beverly—109, 179
Shelley, Pat—109
Simons, Shelley—109
Skaggs, Melita—109
Skeens, Sharon—109, 162
Slagle, Tommy—109
Smelser, Cynthia—109, 191, 204, 205
Smith, Sandra—109, 180
Smith, Earl—185
Smith, Tommy—24, 109, 112, 171, 191
Smith, Walter—109
Sproles, Charles—179
Sproles, Debbie—109
Sproles, Robert—109
Stewart, Ricky—109, 177
Stidham, Vic—194, 203, 109
Stone, Missy—109, 199
Story, Darlene—109, 177
Suggs, Linda—169, 109
Swain, Diana—109, 180, 205
Swiney, Celia—109, 173, 198

T

Tabor, Sheila—109
Tackett, Ben—109, 201, 206
Taylor, Billy—109
Taylor, Bobby—109
Thomas, Gail—110
Thomas, Chris—110
Thompson, Ronnie—110, 156, 191, 198, 200, 206
Tiller, Bill—110, 201, 206
Todd, John—110, 114, 170, 171, 178, 219
Treadwell, Penny—110
Turner, Alex—110

V

Vance, Charles—110, 201
Vance, Jerry—110
Vance, Mike—110
VanGelder, Roger—110, 129, 191, 199
Van Hoy—110, 191, 203

W

Wagner, Frieda—110, 180, 204, 205
Wallace, Steve—110, 199
Wampler, Rebecca—110
Warden, Ruth—110, 159, 173
Washington, Mary—110, 169
Watson, Linda—110
Watson, Linda—110, 163
Webb, Phyllis, 110, 173, 191
Welch, John—110, 201
White, Allen—14, 110
White, Darla—110
White, Netta—110, 180
Whitlow, Richard—110, 199
Whittaker, Diane—110, 169
Whittamore, Vickie—110, 180, 182
Whitten, Rosemary—110, 177
Whitten, Vickie—110, 169
Whorton, Patty—110, 177
Widner, Jenelle—110, 163
Wilfred, Richard—111
Wilhoit, Steve—111, 200
Williams, David—111
Williams, Richard—111, 191
Wilson, Chris—24, 30, 31, 111
Winship, David—191
Wix, Billie Ann—111
Woodliff, Nancy—111
Woods, Steve—111, 191
Woods, Larry—111
Worley, Gary—111
Wyatt, Barbara—111, 177
Wyatt, Larry—111, 206
Wyatt, Lynette—103, 111, 173, 189

INDEX

FRESHMEN

A

Abbott, Paula—120
Alderson, Jim—118, 120, 121
Allison, Freddy—120
Allison, Roy—120, 203
Anderson, Landa—120, 162
Anderson, Pete—25, 120, 124, 166
Arnold, Jerry—120
Ashe, Susan—120, 182
Austin, Becky—177, 180, 200

B

Bachman, Ed—119, 120, 201, 206
Bailey, Jean—120
Bailey, Debbie—120, 162, 167
Bailey, Perrin—120
Baker, James—120
Ball, Ann—120
Ball, Billy—120
Barnes, Bob—120
Barnes, Mike—120
Barr, Jere—11, 120
Beckner, David—120
Beeler, Brenda—120, 180, 182
Beeler, Vonda—120
Belcher, Ruth—120, 162
Bibee, Hal—120, 179, 189
Blackford, Gail—120, 162, 191
Blair, Stephen—121
Blevins, Danny—10, 120
Blevins, George—121
Blevins, Ronnie—121
Booher, Teresa—121, 162, 178
Bourne, Debbie—121
Boyd, Sammy—121, 128
Boynton, Kathryn—121, 167
Brisco, David—121, 179, 199
Bronner, Steve—121
Brown, Bill—121
Brown, Susie—121
Bruce, Becky—121, 162
Brummett, Brenda—121, 167, 177, 180
Buchanan, Linda—121, 162, 167
Buchanan, Monty—121
Burdge, Debby—121, 130, 162, 167
Bundy, Beverly—121, 162
Burja, Adam—121, 180, 188
Burlison, Lynn—121, 131, 161, 162, 189,
215, 219
Byington, Judy—121

C

Caldwell, Kent—119, 121, 123, 157, 162
Carleson, Caryn—121, 162, 191
Carleson, Chris—121
Carmack, Ronnie—122
Carr, Chris—122, 156
Carrier, Larry—122, 188
Carrier, Randy—122
Carroll, Steve—122, 167
Carter, Janie—122
Carter, Leonard—122
Cathey, Angie—122, 162
Chapman, Ernie—122
Clark, Janet—122, 162
Conerley, Tommy—122, 191
Colvard, Linda—122, 167
Crawford, Richard—122
Cross, Randy—122
Crosswhite, Pat—122
Crowder, Conne—122
Crowell, Joe—122

D

Daggs, John—122
Daggs, Kathy—122
Dampier, David—122, 167
Darnell, Steve—14, 122
Davenport, Donna—122
Davidson, William—122
DeFriece, Paul—123, 188, 189
Denton, Larry—123
Depew, Kathryn—123, 127, 162, 191
Dickerson, Alma—123, 162
Diggs, Lewis—123, 167, 199
Dixon, Larry—123, 155, 167
Doyle, Mike—123, 202, 203
Drake, Terry—123, 182, 201
Dugan, Terry—123, 202, 205
Dunlap, John—123

E

Eades, Danny—123
Eades, Doug—123
Early, Jane—123, 162
Erwin, Russell—123
Evans, Margaret—123, 177

F

Faniola, Frank—123, 202, 203
Fanning, David—123
Fisher, Lisa—123
Flannagan, Pat—123, 206
Fletcher, Bill—123

INDEX

Ford, Barbara—124
Foster, JoAnn—124
Fulmer, Doyle—14, 124
Fulwider, Cary—124, 167

G

Garten, Bill—124
Geiger, Danny—124
Gibson, David—13, 121, 124
Gillenwater, Karen—124, 125, 189, 191
Goodman, Stanley—124, 200
Graham, Rhonda—124, 167, 179, 200
Gray, Tom—124, 167, 201
Greene, Ronnie—124
Guffey, Jeff—124
Guinn, Allen—124, 156, 157, 188
Gurley, Vickey—124

H

Hagerstrom, Sharon—124, 129, 162
Hagey, Steve—124
Hale, Barbara—124
Hale, Greg—124
Harkleroad, Billy—12, 124
Harkleroad, Debbie—124, 177
Harkleroad, Freddy—124, 199, 203
Harkleroad, Glenda—124
Harkleroad, Kathy—124
Harr, Karen—125, 169
Harr, Steve—125
Harris, Tom—124, 169
Harrison, Linda—125
Hartsock, Brenda—125, 177
Hatcher, Al—125
Hatcher, Pam—125, 177
Hawkins, Barbara—125
Hawks, Patti—125, 177
Henninger, Kathy—125
Hensley, Scott, 125, 191
Herington, Debby—125
Heron, Janet—125, 199
Hickam, Jimmy—125
Hicks, Dianne—125, 162
Hicks, Pat—125
Higgins, Sherry—125, 162
Hix, Don—125
Hobbs, J.C.—125, 167, 200
Hogan, John—125
Hogans, Aaron—125, 182
Hoskins, Sandra—125
Houston, David—125
Humphrey, Earl—125
Hyder, Mike—126

J

Jackson, Jane—126

Jamison, Ricky—126
Jarrett, Jimmy—126, 201
Jessee, Thomas—126, 202, 203
Johnson, Fred—126
Jones, Faye—126
Jones, Jimmy—126
Jones, Peggy—126, 177

K

Kegley, Pam—126, 162, 189
Keene, Richard—126
Keesee, Mike—126
Kilgore, Betsy—126, 162, 188, 191
King, Norman—126
Kistner, Lana—126, 162
Klopher, Gary—13, 126

L

Lambert, Marla—126, 177
Lane, Beth—126, 133, 154, 162
Lange, Mark—126
Langston, Danny—126
Leonard, Allen—126
Leonard, Tommy—126, 177, 199
Leonard, Wanda—126
Lewis, Claire—126, 162
Lilley, Libby—127, 162
Lilly, Lisa—127, 177
Love, Mike—127
Lyda, Jerry—127

M

Marion, Donna—127
Martin, Mike—127
Matney, Susan—127, 177
Mattison, Louis—127
McCarty, Gene—127, 154, 188
McCobin, Tim—127
McInturff, Pat—127, 188, 201
McNew, Sue—127, 177, 180
McVeigh, Mary—127, 162, 189, 200
Mea, Chris—127, 177, 191
Meade, Mike—127
Menerick, Robin—127, 167, 201
Mervis, Melanie—127
Messerole, Karen—127
Mitchell, Randy—127
Mitchell, Raymond—127
Moore, Sandy—127, 177
Morrell, Mary—127, 162, 167
Morris, Donna—127, 162, 200
Myers, Kathy—128, 162

N

Neal, Leigh—128, 133, 154, 248

INDEX

Nelson, Nancy—128
Nelson, Randy—128
Nida, Steve—128, 167
Nitti, Jill—128, 182
Noontester, Earnest—128
Nunn, Robin—128

O

O'Dell, Anne—128
Odum, Judy—128, 177
Ogle, Wayne—128
Oliver, Gary—128
Outland, John—14, 119, 128, 188, 213
Owen, Donna—128, 129

P

Palisano, Lynn—128
Parker, Randi—128, 157, 162
Paty, Jo Ann—128, 156, 162, 191
Pendergrass, Carol—129
Perdue, Diane—128, 162, 189
Peters, Debbie—128, 162
Peters, Mike—118, 122, 128
Petteplace, Butch—129, 188, 189, 206
Pettigrew, Buck—128, 198, 200
Phillips, Ron—129
Phipps, Kenneth—129
Pickle, Debbie—129, 162
Pickle, Linda—129, 162
Pierce, Carol—129, 162, 191
Pippin, Jimmy—129, 199
Poet, Tonya—129, 177
Poole, Terry—129, 200
Poore, Joyce—129, 162
Porter, George—129
Powers, Ezra—129, 167, 200
Preston, Larry—129, 167, 199, 201
Price, Pat—129
Price, Phil—129, 199
Price, Vernon—129

R

Ramsey, William—129
Reedy, Doug—129, 200
Rees, Tim—129, 201
Reid, Steve—129
Richards, Mary Jane—130, 162
Richmond, Donna—130
Riley, Sandra—130
Roberts, Debbie—130, 191
Rose, Wayne—130
Rosenbalm, Gary—130
Rotenberry, Theresa—130, 169
Russell, Edward—130

S

Sander, Herman—25, 130
Saul, Barbara—130, 179, 200
Scyephers, Lana—130
Senter, Cheryl—130, 159, 182, 191
Sexton, Yvonn—130
Shaffe, Rita—130
Shanks, Lois—118, 130, 191
Shiplett, Beatrice—130
Shipley, Alan—130
Shoun, Donna—130, 177
Slagle, Doug—130
Slagle, Freddie—130
Sluder, Thomas—130
Smeltzer, Sam—130
Smith, Della—131, 177
Spangle, Brenda—131
Spaulding, Ned—131, 199
Stanton, Brenda—131
Staton, Joel—131, 206
Stewart, Gary—131
Stewart, Karen—131, 162, 189
Stickley, Allen—131
Stine, Buddy—131, 201
Sturgill, Judy—131
Sykes, Jeannie—131, 177

T

Tate, Mike—131
Tausher, Randy—131, 167, 199
Taylor, Steve—131
Thayer, Janice—131, 177
Thomas, Brenda—131
Thomas, John—131
Tobias, Ann—131, 182
Todd, Gina—127, 131, 154, 155
Toon, Debby—131, 167, 182
Trainum, Mike—131, 189
Tretler, Richard—132, 167, 199
Trivett, Melanie—132
Trinkle, Norma—132
Tymon, Regina—132, 158

V

Vance, Barry—132
Vance, Richard—132, 188
Vires, Cathy—132, 200

W

Walker, David—132
Wall, Susan—132
Walls, Richard—132
Walsh, Allen—132

INDEX

Watson, Vonda—132
Weddington, Lois—132
Western, Dianne—132
Wherry, Bert—182, 189, 201
White, Carol—133
White, Connie—133, 177
White, Faye—133
White, Linda—133, 177
Wilkinson, Becky—133, 162, 167
Wilkerson, Connie—133, 162
Williams, Karen—133
Wilson, Carol—133
Wilson, Don—133
Wisdom, Kay—133
Woods, Noreen—133
Worley, Brenda—133
Wright, Becky—133
Wyatt, Keith—133

FACULTY

A

Abbott, Judith Mrs.—138, 204
Allgood, Owen—140
Arwood, Doug—145

B

Barr, Sue Mrs.—143
Basham, Russell—27
Beverly, Gladys Mrs.—144
Bingham, William—10, 183, 143, 150
Bogart, Florence—142
Boretsky, Stephen—215, 136
Burk, Richard—143
Bush, Kitty Mrs.—137
Butt, Mrs.—137

C

Cannon, James—144
Cuthill, Nancy Mrs.—148, 181
Countiss, Tascal—26, 142

D

David, Hugh—136, 140
Dibble, Carolyn Mrs.—176, 147, 150

F

Faust, Helen—139
Fisher, Buddy—28, 10, 140
Fisher, Jane Mrs. 140
Fleenor, Nancy Mrs. 140

G

Greene, Mary Mrs.—148
Guinn, Lorraine Mrs.—141

H

Hagan, Georgia Mrs.—144
Hawkins, Maurine—141
Hite, James—147
Hundley, Thomas—28, 10, 141, 150

K

Keller, Fred—10, 147, 210, 213
Kesner, Katherine—142
King, Peggy Mrs.—137
Knisley, Dorothy—156, 146, 151

M

Maples, Frank—143, 202
Marshall, Martha—141, 145
Marshall, Charles—145
McLaney, Bobbie Mrs.—143, 179
McCroskey, Mary Mrs.—137
Miller, Maxie—139, 174
Morton, Ruth Mrs.—145

N

Nicar, Howard—146, 183

O

O'Dell, Thomas—142
Odom, Paul—138, 159, 176
Odum, Penny Mrs.—139

P

Parker, Robbie Mrs.—148
Poplin, Edna Mrs.—138

R

Rasnick, Rose Mrs.—142
Reeter, Mildred Mrs.—139
Reser, James—212, 139
Rhea, Lindsay—142

S

Smalling, Sam—146, 155

T

Trosper, Ernie—18, 30, 148, 70

W

Waff, Lynn Mrs.—141
Williams, Thomas—139, 151

INDEX

ADVERTISEMENTS

A

Abbott, Proctor and Paine—233
Akard Funeral Home—250

B

Bennett and Edwards—247
L.M. Berry—249
Bill King Clothiers—261
Blue Circle—227
Bluff City Mills—262
Bob's Drugs—255
Robert C. Boswell—236
Bradley's Drugs—255
Bristol Builders Supply—256
Bristol Business Services—258
Bristol Cable Television—248
Bristol Commercial College—242
Bristol Drug Corp.—270
Bristol Hardware—228
Bristol Lincoln Mercury—253
Bristol Office Supply—261
Bristol Steel and Iron—256
Bristol Electric System—247
Bullock's Drug Store—228
Bunting's Drug Store—256
Burger Town USA—249
Burlington Industries, Inc.—234
Business Equipment Co.—239

C

Capitol Insulation Service—243
Carmen's Dress Shop—252
Clark and Palin Drugs—244
Clark Radio and Supply—264
Cobb's Country Restaurant—252
Coca-Cola—270

D

Davis Sandwich—252
DeVault's—258
Doak Printing—246
Dunn's Pharmacy—233

E

Easley Insurance—230
East Tennessee Appliance—251
Edmonds Brothers Supply—260
Enterprise Black-Diamond—245

F

Fashion Shop—232

First Federal Savings and Loan—253
First National Bank—251
First National Exchange—236
Foremost Dairies—230
Franklin Savings and Loan—259
Fuller Bus Lines—263

G

Graham School Pictures—241
Gray's Dairies—231
Greyhound Bus Lines—228
Gurley's Homestead House—261

H

Hatcher's Cleaners—265
Hayes and Reynolds—263
Henley and Gillespie—263
House of Rossoff—258
Hulsey Floor Service—258

I

Imperial Reading—267

J

Jellico Tobacco—237
Jewel Box—232
J and M Wholesale—257
Jones Office Supply—254

K

Kemble-Cochran—264
King College—238
King Rogers Grocery—248

M

Malcolm's Meat Market—240
Massengill Company—237
McClure Motors—237
Mel-O-Dee Ice Cream—259
Millard Insurance—259
Miller's Florist—240
Moore Earhart—263
Monroe Calculating—243

N

Nickel's Manufacturing—240

P

Paty Lumber Co.—261
Paul Cook Funeral Home—246

INDEX

Pete Moore's Appliance—230
Peter Pan Pastry Shoppe—269
Pet Milk—246
Phillipswood Garden Center—235
Piedmont Laundry—245
Piggly-Wiggly—255
Pizza Inn—226
Poteet and Company—270
Purity Bakery—233
Putt-Putt—258

R

Ralph's Washmobile—269
Range Meat—266
Record Shop—267
Remine-Gobble—232
Roadside Market—245

S

Security Life and Trust—239
Service Appliance—267
Sevier's Laundry—255
S.K.M. Agency—235
Smith-Crump-Wilkerson—242
Southeastern Music—239
Southside Beauty Center—227
States Motor Company—269
Strong-Robinette Bag—267
Sullins College—229

T

Terry's Potato Chips—264
Thompson's Esso Service—227
Tipton Construction—235
Todd's Pianos—248
Tri-State Discount Store—268
T and T Body Works—259
Twin City Auto Parts—256
Twin City Federal—247

V

Valleydale Packers—262
V.F.W.—269

W

Wallace Oldsmobile—268
Westbury Fashions—255
Winn Dixie—263

Y

Yellow Coach Lines—251

Z

Zales Jewelers—228



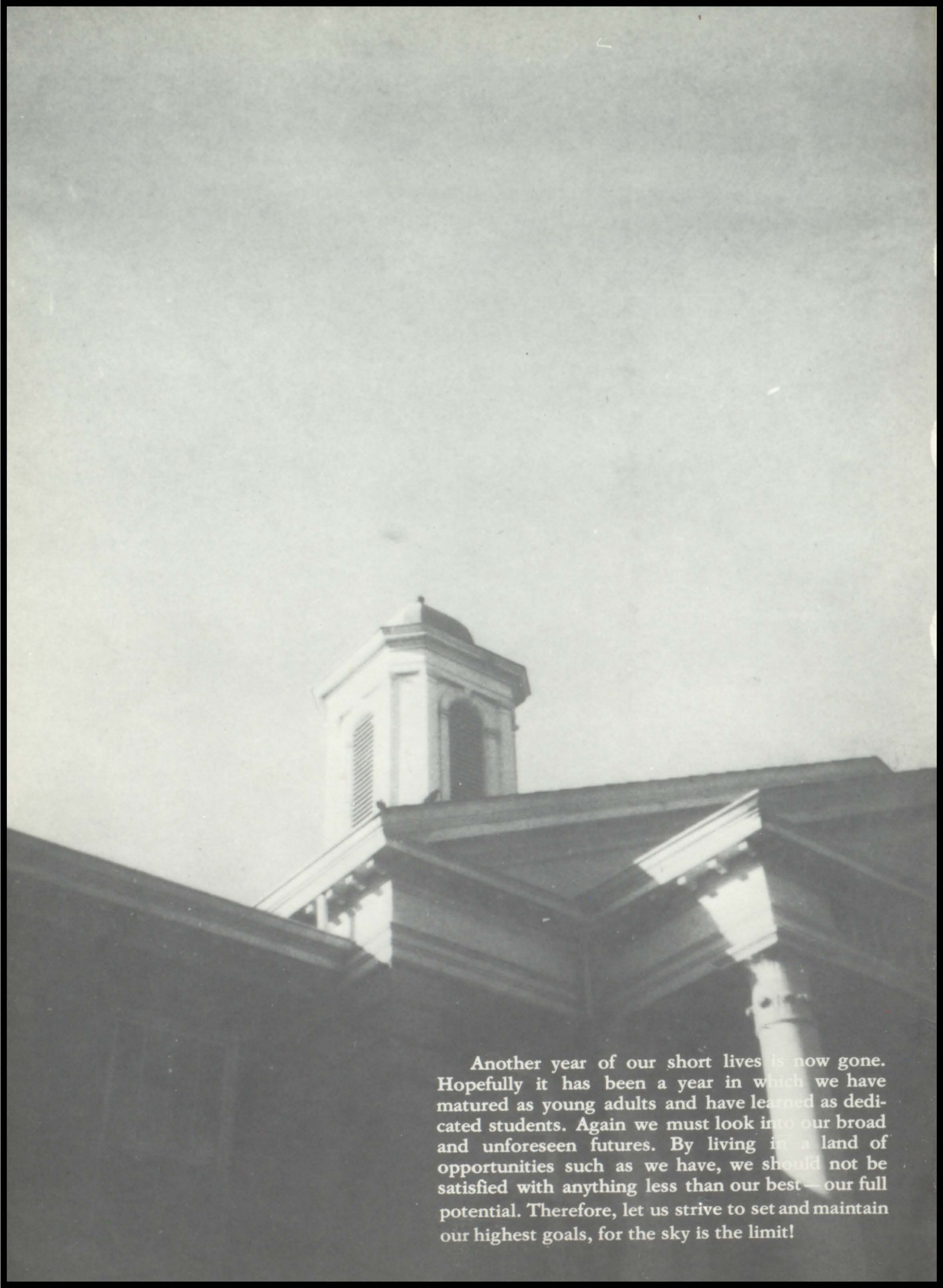

Another year of our short lives is now gone. Hopefully it has been a year in which we have matured as young adults and have learned as dedicated students. Again we must look into our broad and unforeseen futures. By living in a land of opportunities such as we have, we should not be satisfied with anything less than our best — our full potential. Therefore, let us strive to set and maintain our highest goals, for the sky is the limit!

