

C
A
D
M
M
E
A

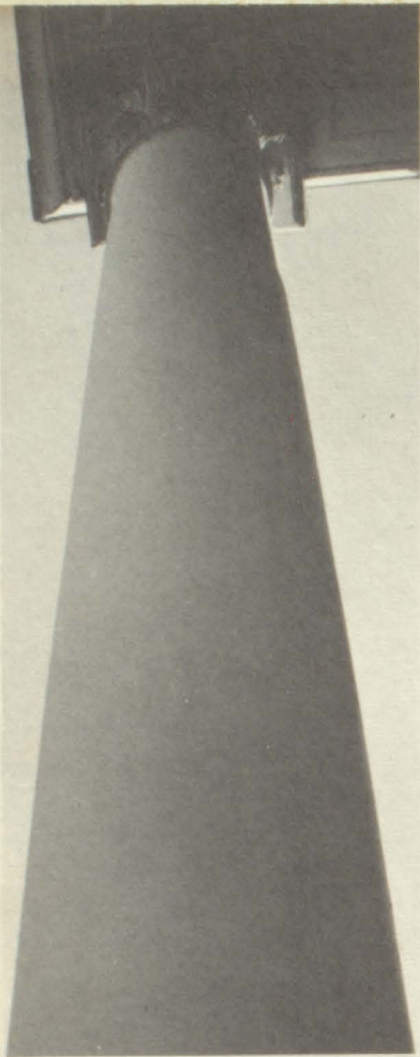

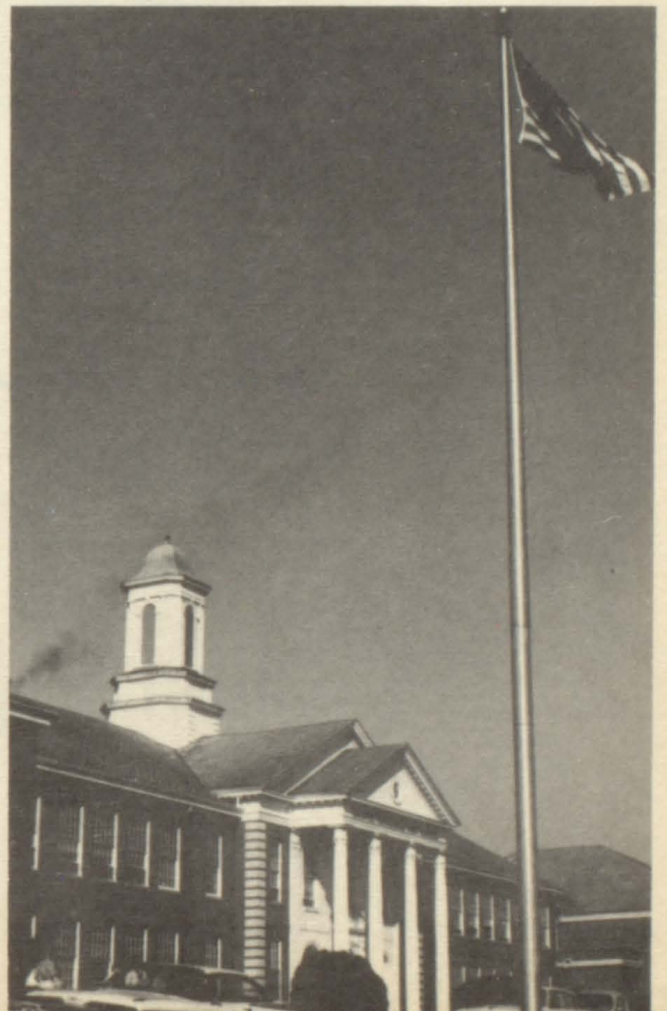

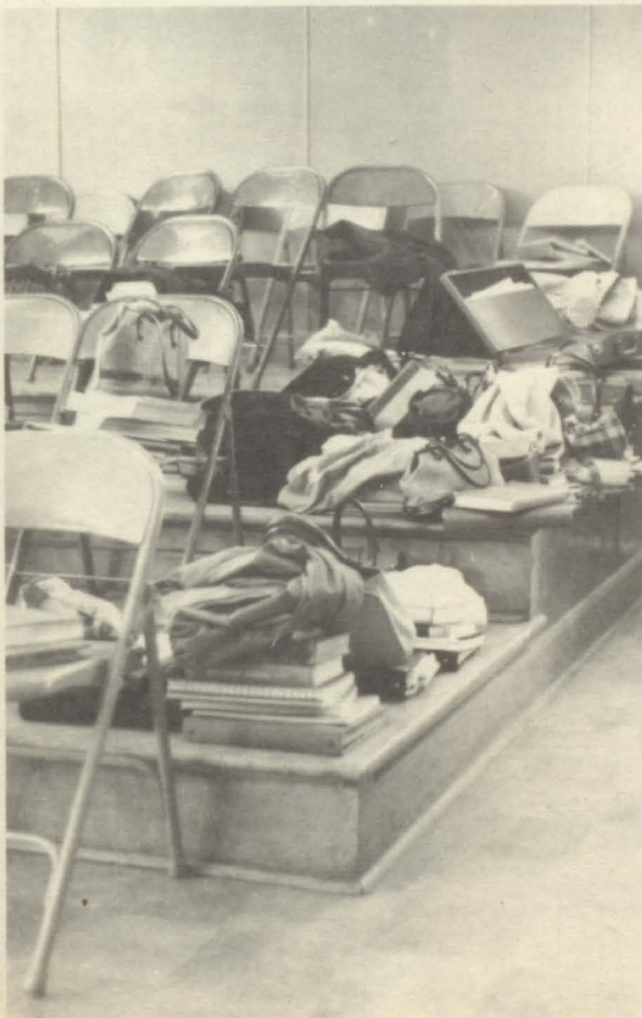

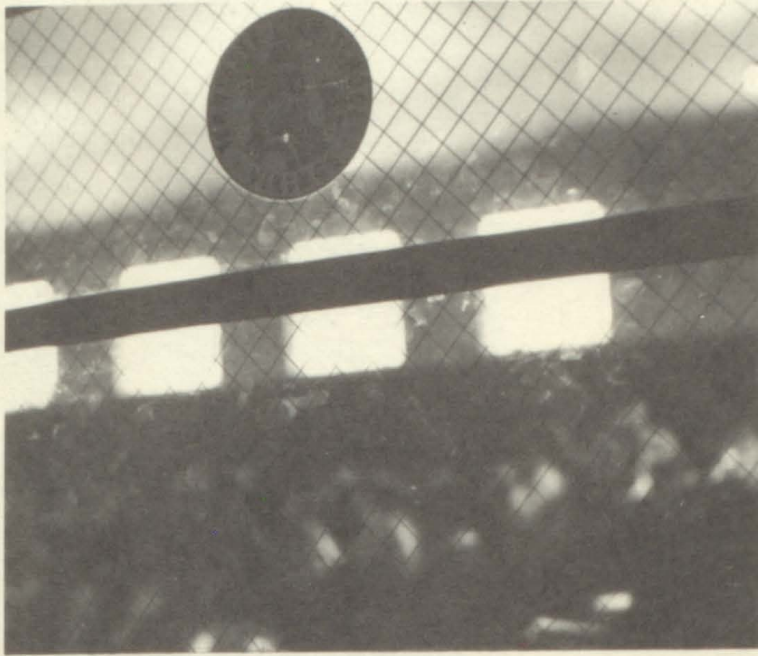
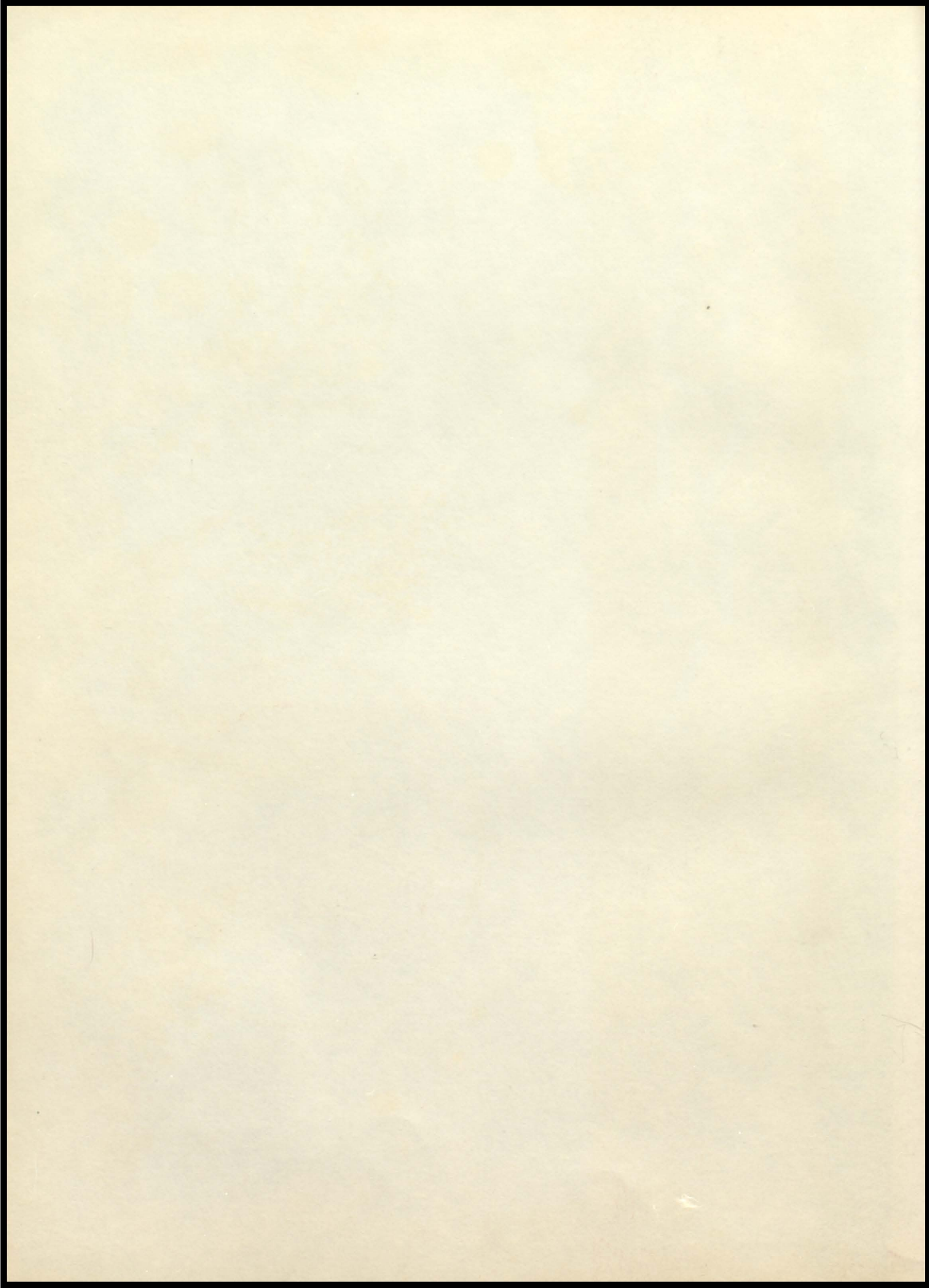

C
A
D
M
M
E
A

1966

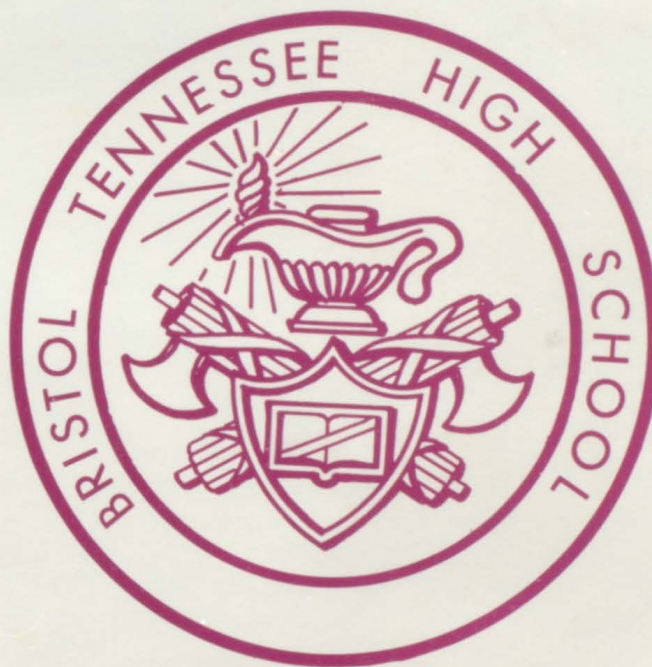

TENNESSEE HIGH SCHOOL
BRISTOL, TENNESSEE

Published by the Cadmus Club







A STUDY OF

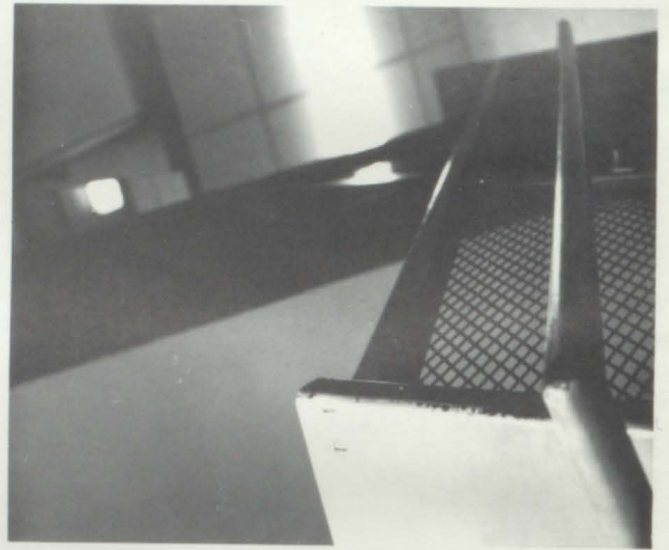

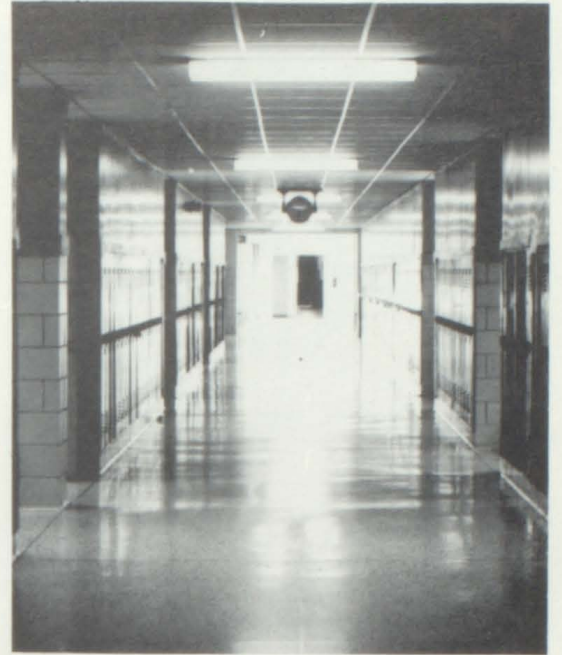

OUR HALLOWED HALLS

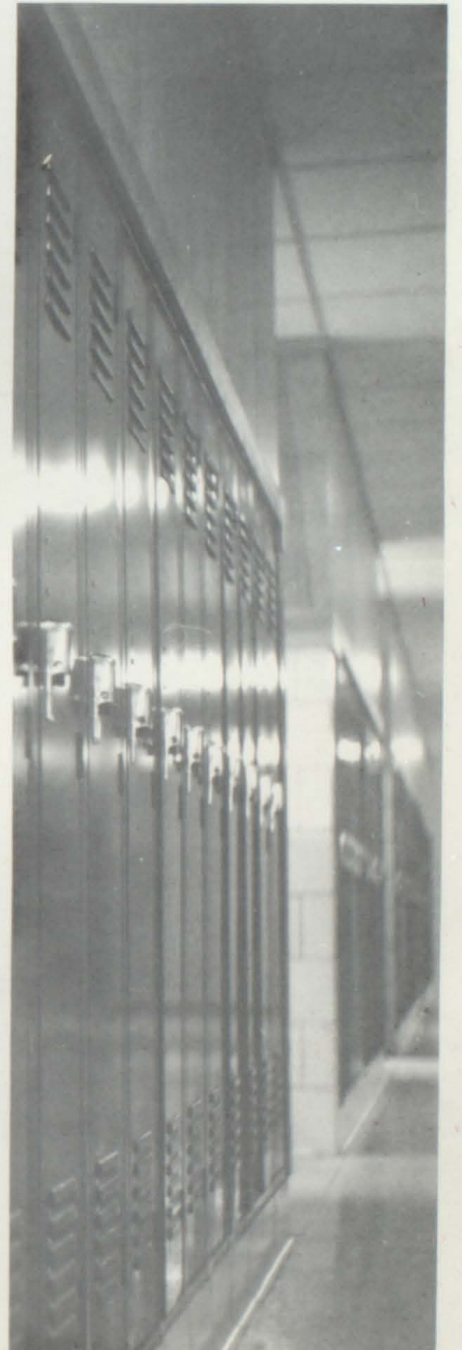





CONTENTS

FACULTY	8
DIARY	26
SPORTS	40
CLASSES	62
Seniors	64
Juniors	104
Sophomores	126
Freshmen	142
CLUBS	158
ADS	210
INDEX	260

F A C C U L T Y





THE HELMSMEN OF THE VIKING SHIP

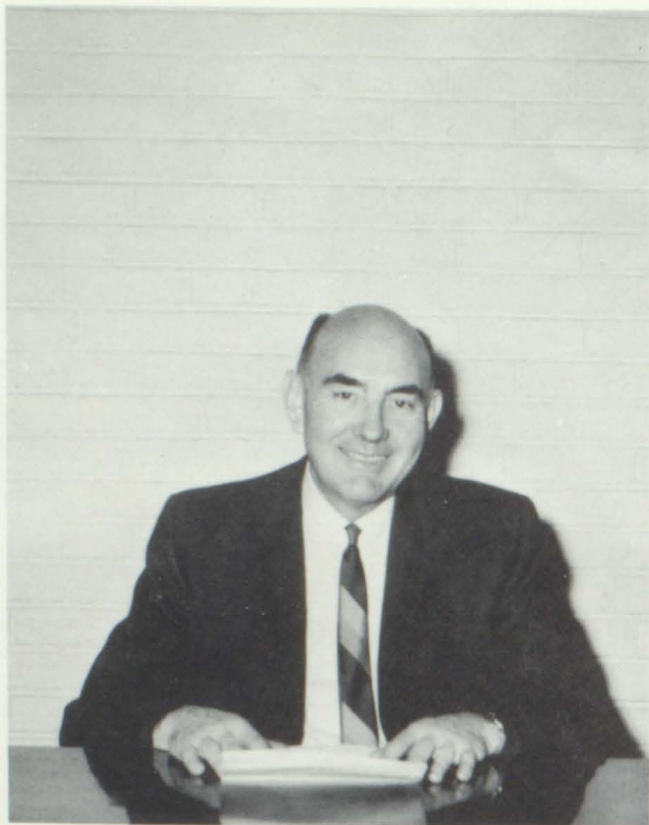

DR. DAVID F. ADKISSON
Superintendent of Schools



MR. STEPHEN T. BORETSKY
Principal of Tennessee High School



MR. HUGH DAVID
Assistant Principal of Tennessee High School



MR. CANNON
Spanish I, II, III, IV



MRS. HAGAN
Latin I, II

LANGUAGE NARROWS THE WORLD

MRS. BEVERLY
Latin II, French I, II

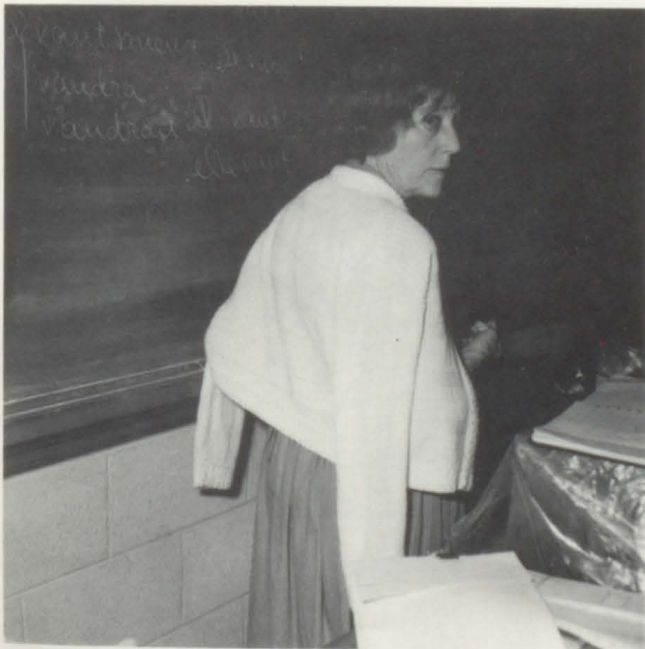

MISS HAWKINS
Spanish I, II





MR. ODOM
English IV



MISS FAUST
English I

ENGLISH ENCOURAGES SELF - EXPRESSION

MISS DIANE MILLER
English II, Algebra I



MRS. PAINTER
English II



MRS. SNIDER
English IV





MRS. REETER
English IV



MR. WILLIAMS
English II



MRS. POPLIN
English II

MRS. ABBOTT
Latin I, English I



MR. RESER
English III



MISS MAXIE MILLER
English I





MISS KESNER
Algebra



MR. POWERS
General Math



MISS RASNICK
Geometry



MISS BOGART
Algebra

MATHEMATICS DEVELOPS LOGICAL THINKING

MR. O'DELL
Algebra

MISS RHEA
Algebra, Geometry



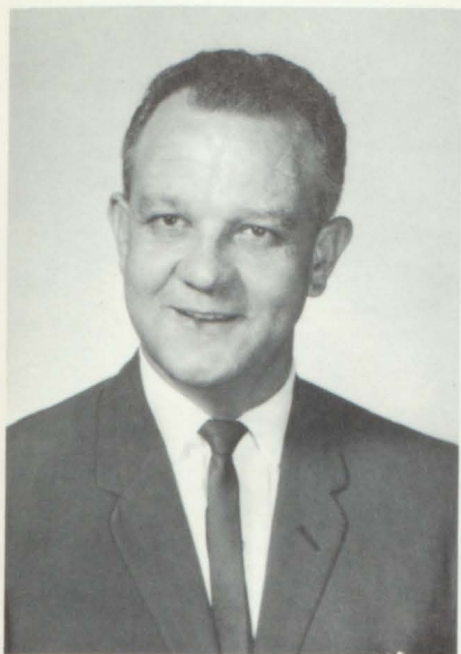

MR. MAPLES
Chemistry



MRS. BARR
General Science



MR. BURK
Biology, Physics

SCIENCE THE KEY TO THE FUTURE

MR. BINGHAM
General Science



MRS. McLANEY
General Science



MR. HUNDLEY
Health, Asst. Football Coach

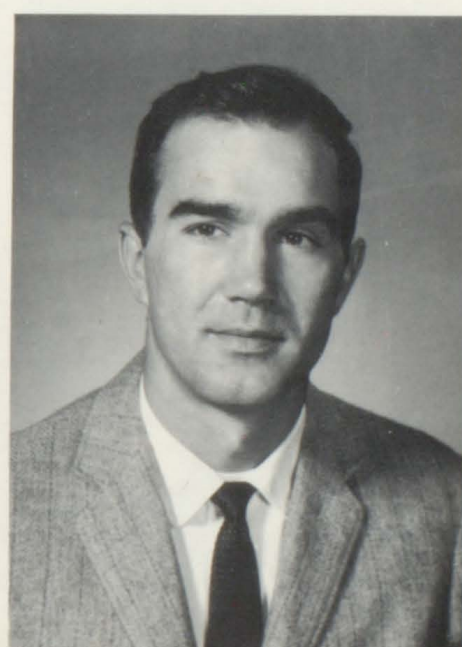

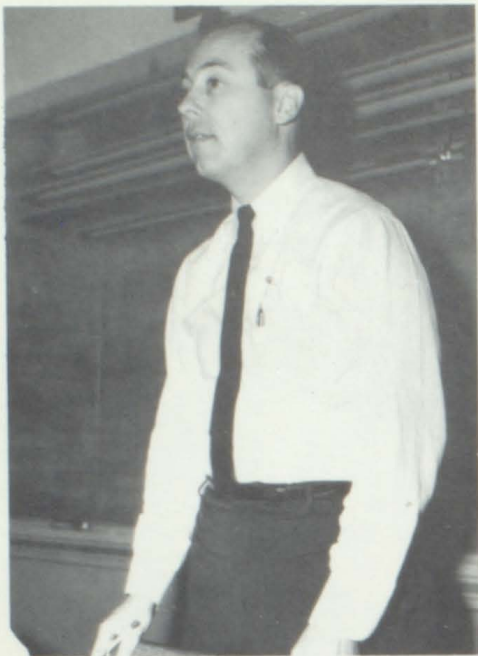

MR. GALLOWAY
American History



MRS. FISHER
World History



MISS MARSHALL
American History

HISTORY

THE EPIC OF MAN

MR. ALLGOOD
Sociology, Geography

MRS. GUINN
American Government

MR. COUNTISS
Geography





MR. ARWOOD
Typing, Bookkeeping



MISS PIERCE
Shorthand, Typing, Secretarial Practice



MR. MARSHALL
Mechanical Drawing, Economics

BUSINESS COURSES - FOUNDATIONS FOR CAREERS



MR. HITE
Art

ART DISCOVERING AND DEVELOPING TALENT

MR. NICAR
Band, Chorus

BAND AND CHORUS FUN AND HARD WORK

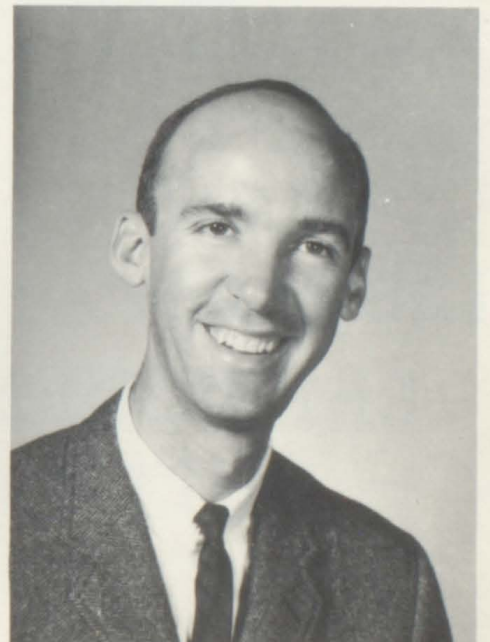



MRS. PARKER
Study Hall

STUDY HALL HAS ADVANTAGES FOR EVERY STUDENT



MR. TROSPER
Study Hall, Health
Driver Training,
Basketball Coach



Mrs. Parker checks the roll in study hall.

LIBRARY REFERENCE AND AID

MRS. CUTHILL
Librarian





MR. SMALLING
English III, Guidance

GUIDANCE HELPS THE ENTIRE SCHOOL



MISS KNISLEY
Guidance



Mr. Smalling helps David Faulk in choosing a college.

MRS. WHEELER
Home Economics



HOME ECONOMICS PRACTICAL PREPARATION FOR THE FUTURE



MR. KELLER

PHYSICAL
EDUCATION
FITNESS
AND
ENDURANCE

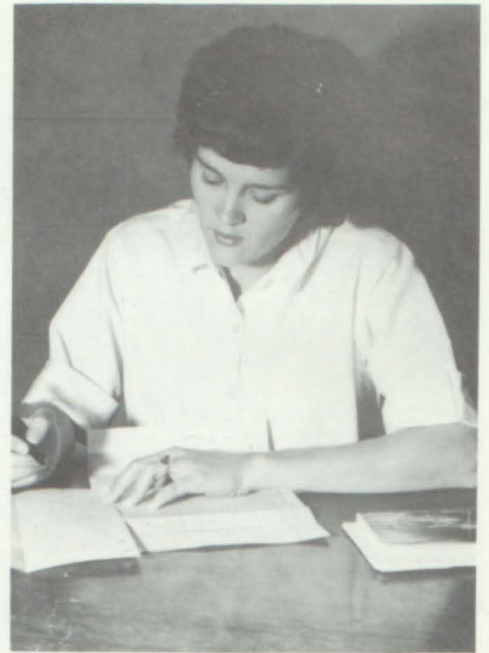

MRS. DIBBLE

SCHOOL SECRETARIES

MRS. YOUNG



MRS. CHAPMAN



MRS. McCROSKY





MRS. SNAP
Dietician



MRS. ARNOLD

CAFETERIA AND CUSTODIAL STAFF

COOKS: Miss Pope, Mrs. Johnson, Mrs. Henley, Mrs. Lockhart, Mrs. Smith, Mrs. Gentry, Mrs. Conley, Mrs. Michael.



CUSTODIANS: Mr. Cash, Mr. Doyle, Mr. Bellamy, Mr. Rutter.





Mr. Allgood discusses geography with Jo Marie Leslie.

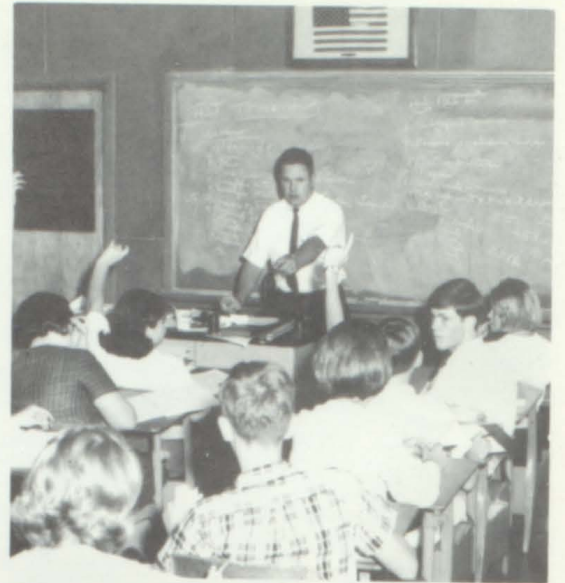

Mr. Bingham reviews his general science class before a test.



"DOC" MAPLES

LEARNING A NEVER ENDING PROCESS

Mrs. Reeter assigns a book report to seniors, Nancy Grindstaff and Ronnie McCray.



Mrs. McLaney teaches students how to take notes in biology.





Mr. Burk explains a physics problem.



Mrs. Miller points out the difference between
— adjectives and adverbs.



Mr. Maples in the chemistry lab



Mrs. McLaney demonstrates the correct way to
bisect a worm.

FACULTY

ABBOTT, JUDITH ALLEN, MRS., Latin, English, J.C.L.; Va. Intermont, King College (BA), University of Va., East Tenn. State University (Grad. Study).

ALLGOOD, OWEN STEPHEN, Sociology, Geography; East Tenn. State University (BS).

ARWOOD, WILLIAM DOUGLAS, Typing, Book-keeping, Jr. Civitan Club; East Tenn. State University (BS).

BARR, SUE G., MRS., General Science, East Tenn. State (BS).

BEVERLY, GLADYS, MRS., Latin, French, J.C.L., French Club; University of Chicago (Grad. Work), University of California (Grad. Work), University of Southern California (Grad. Work), University of Kansas (Masters), University of Tulane (Masters).

BINGHAM, WILLIAM L., General Science, Assistant Coach; Concord College (BS).

BOGART, FLORENCE, Algebra; Lincoln Memorial University (BA), East Tenn. State University (MA), University of Maine, Tenn. Tech.

BORETSKY, STEPHEN T., Principal; Maryville College (AB), Colorado State (MA).

BURK, RICHARD K., Biology, Physics, Key Club; The Citadel (BS), East Tenn. State University, Middle Tenn. State University.

CANNON, JAMES L., Spanish I, II, III, IV; East Tenn. State University (BS), Certificate in Russian, Syracuse University.

COUNTISS, J. T., Geography; Emory and Henry (BA), Peabody (MA), Columbia University, East Tenn. State University.

Mr. Maples has his picture made for the *Cadmea*.



CUTHILL, NANCY, MRS., Librarian, Library Council; Duke University (AB), University of Tenn., East Tenn. State University.

DAVID, HUGH, Economics, Assistant Principal; Emory and Henry (AB), Peabody (MA), University of Tenn.

DIBBLE, CAROLYN L., Physical Education, Bible Club; Va. Intermont (AA), East Tenn. State University (BS).

FAUST, HELEN J., English, Anchor Club; Emory and Henry (BA), East Tenn. State.

FISHER, JANE, MRS., World History; Carson-Newman (BA), East Tenn. State (MA), University of Va.

GALLOWAY, J. M., American History, Bible Club; East Tenn. State (BA,BS), University of Tenn. (MA).

GUINN, LORRAINE, MRS., Civics, American Government; Va. Intermont, King College (AB), East Tenn. State University.

HAGAN, GEORGIA, MRS., Latin, J.C.L.; East Tenn. State (BA), Peabody (MA), University of Iowa.

HAWKINS, MAURINE, Spanish, Latin, Junior Red Cross, Spanish Club, Carson-Newman, University of Tenn. (AB).

HITE, JAMES A., Art, East Tenn. State University (BS).

HUNDLEY, TOM H., Health, Assistant Football Coach; University of Kentucky (AB).

KELLER, FRED, Physical Education, Head Football Coach; Carson-Newman (BS), University of Tenn. (MS).

KESNER, KATHERINE E., Algebra, Music Appreciation Club; King College (BA), East Tenn. State (MA), Johns Hopkins University (Grad. Work), Duke University (Grad. Work).

Mr. Allgood answers a question in geography.



DIRECTORY

KNISLEY, DOROTHY, Guidance, Maroon & White, Carson-Newman (BA), University of Va. (M.Ed.), East Tenn. State, University of Tenn.

MAPLES, FRANK H., JR., Chemistry, Science Club; Howard College (BS), East Tenn. State (MA), Duke University.

MARSHALL, MARTHA, American History; Peabody (MA), East Tenn. State (BS), University of North Carolina, Vassar, Miami University, Vanderbilt University, University of Tennessee.

McLANEY, HAROLD D., MRS., Biology, Checkmate Club; East Tenn. State (BS, MA).

MILLER, M. DIANE, English, Algebra; East Tenn. State (BS).

MILLER, MAXIE, English; King College (BA), University of Va. (M.Ed.) East Tenn. State.

NICAR, HOWARD L., JR., Band, Chorus; Western Kentucky State (BS), Michigan State University (MM).

O'DELL, THOMAS A., Algebra, Boys' Hi-Y Club; East Tennessee State (BS).

ODOM, PAUL, English, *Viking Voices*; Milligan, East Tenn. State (BS, MA).

PAINTER, CARRIE R., MRS., English, Y-Teens; Johns Hopkins University (M.A.T.)

PARKER, ROBBIE, MRS., Study Hall; Lander College (BA).

PIERCE, MARGARET L., Shorthand, Typewriting, Secretarial Practice, Future Business Leaders of America; East Tennessee State University (BS).

POPLIN, EDNA, MRS., Study Hall; Lander College (BA).

Mr. Nicar waits for the band members to get their instruments ready for practice.



POWERS, CLAYTON EDWARD, Math; University of Kentucky (BA, MA).

RASNICK, W. C., MRS., Geometry; Carson-Newman (BS), East Tenn. State (MA).

REETER, MILDRED, MRS., English; East Tenn. State (BS).

RHEA, LINDSAY, Senior Algebra, Trigonometry, King College (BS), Western Reserve University (MA), University of Maine.

SMALLING, SAM G., JR., English, Guidance, Cadmus Club; Duke University; East Tenn. State (BS, MA), University of Tennessee, Middle Tennessee State.

SNIDER, EVELYN, MRS., English; East Tennessee State (BS).

TROSPER, ERNIE, Health, Driver Education, Head Basketball Coach, Golf Coach, Interact Club; Union College (BS), East Tennessee State.

WHEELER, ANNE WILSON, MRS., Home Economics, Cheerleaders, Home Economics Club; University of Tennessee (BS).

WILLIAMS, THOMAS M., English; Jackson State (BS), Tuskegee Inst. (M.Ed.).

Miss Kesner explains an algebra problem.



D I A R Y







Dear Diary . . .

*There are so many things we
will never forget -
Our school and our friends so
dear;*



*And though we've had to
struggle through -
It's been a wonderful year.*

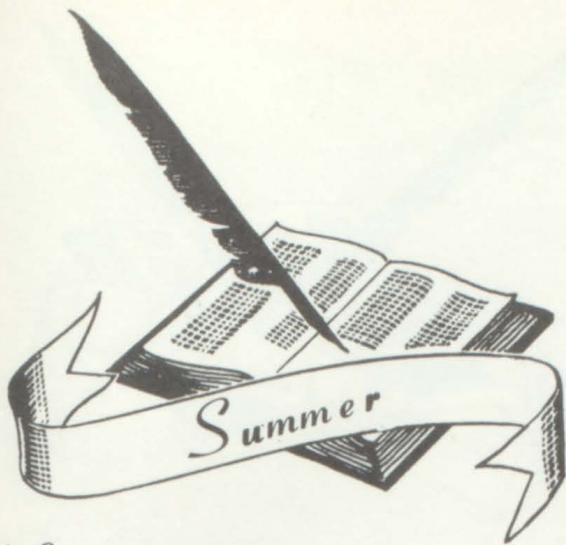

*"Last summer was the
shortest one,
Of sleeping late and
having fun."*



Coach Keller gives the football team instructions during summer practice.



Brantley Oxford has not quite learned to play the trumpet.



T.H.S. cheerleaders proudly display their new uniforms.



Larry Kuhnert, Tom Jones, Billy Arnold, and Jim Buchanan help clean the school in preparation for the coming year.



The new members of the 66'ers-67'ers look lovely on the first day of school.

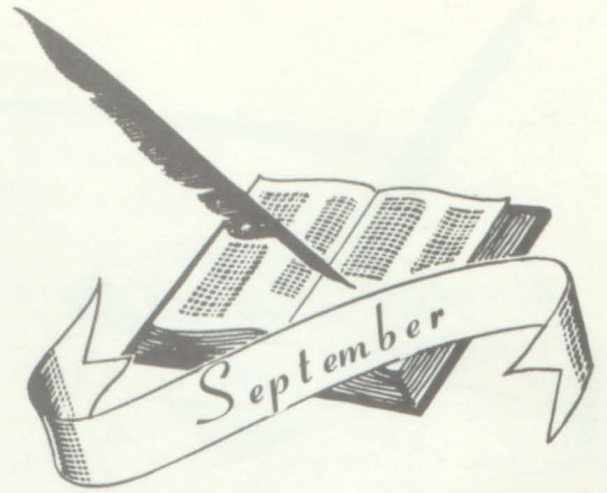

*"September brought us
tests galore,
With promises of many
more."*

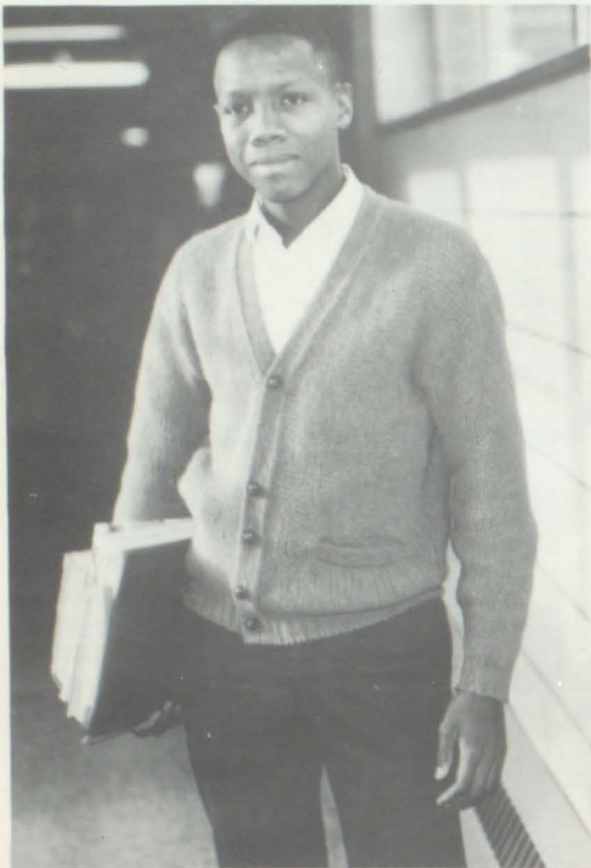

Charles Haley is one of the many new students at THS this year.



Judy Rutherford and "Big Sister," Marcia Minnich enjoy 66-67'ers initiation.



Viking fans show great enthusiasm as the football team rolls on to victory.

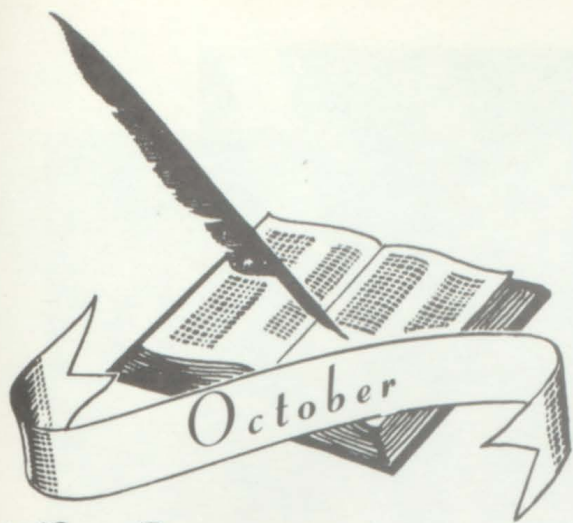

*"By October we all knew,
The fun we could look
forward to."*



Mary Jean Hamilton and Finley Harrison think—
"Ain't love grand?"



T.H.S. girls really "whoop it up" at an assembly program.



T.H.S. students watch on during the first outdoor pep session.

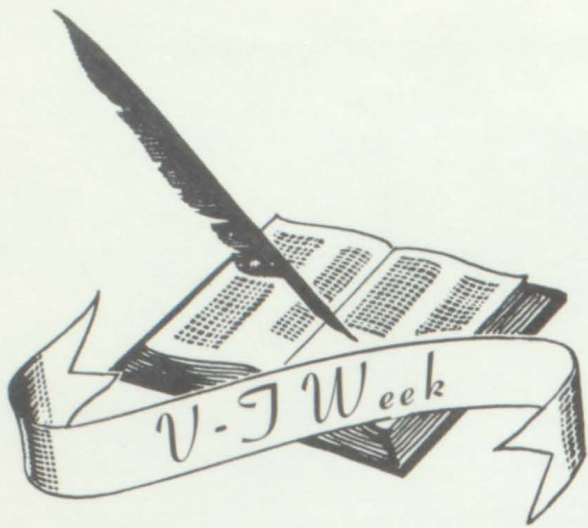

*"And to the 'cats' we
proved again,
That J. H. S. will always
win!"*



Jean Stair makes a salutation to Mrs. Wheeler, the cheerleading sponsor.



Mr. Pierce gave an inspiring talk at the pep session.



Kathy Henard, V-T Queen, places our trophy of victory in the trophy case.



Junior girls help build the beautiful float sponsored by the Class of '67.



Linda Couchman and Nick Graybeal enjoy the Keyette Party after the game.



The IV-ettes, Sandy Beckham, Debby Henniger, Sandra Tickel, and JoAnn Sieber, perform in the V-T pep session.

*All good things must come to an end.....
And so, our V-T Week ended in victory*



Dave Rutherford, Bill Beeler, Frank Walling, and Kim Bolling demonstrate their talent as cheerleaders.



*"November brought us
lots of joys,
With lots of pep, and
lots of noise."*



"Little Caesar and the Euterpeans" have made quite a mark at THS.



Head cheerleader, Jayne Rodefer sets a fine example for the rest of the squad.



Senior girls enjoy a program of folk music presented by Shirley Street.



Obviously something amusing has happened during a solemn moment.



Sandy Beckham takes time out to decorate for Christmas.



"December gave a needed rest, Before those rough semester tests."



"Little Caesar," Pete Anderson, took THS by storm at the Christmas dance.



Santa Claus, Randy Jessee, undoubtedly has a treat in store for someone.



Joann Sieber is about to give up any hope of snow.

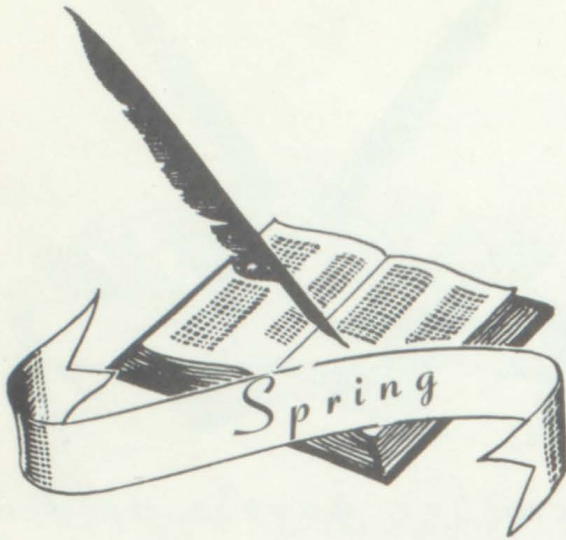

Kay Lynn Barrett assists David Massengill with his coat during "Twirp Week."



The latest style is modeled by Diane Ferris.

*Each day conceals some moral
thought,
For life is a school, you know;
And with our time, our
Future's bought,
We beckon it to grow*

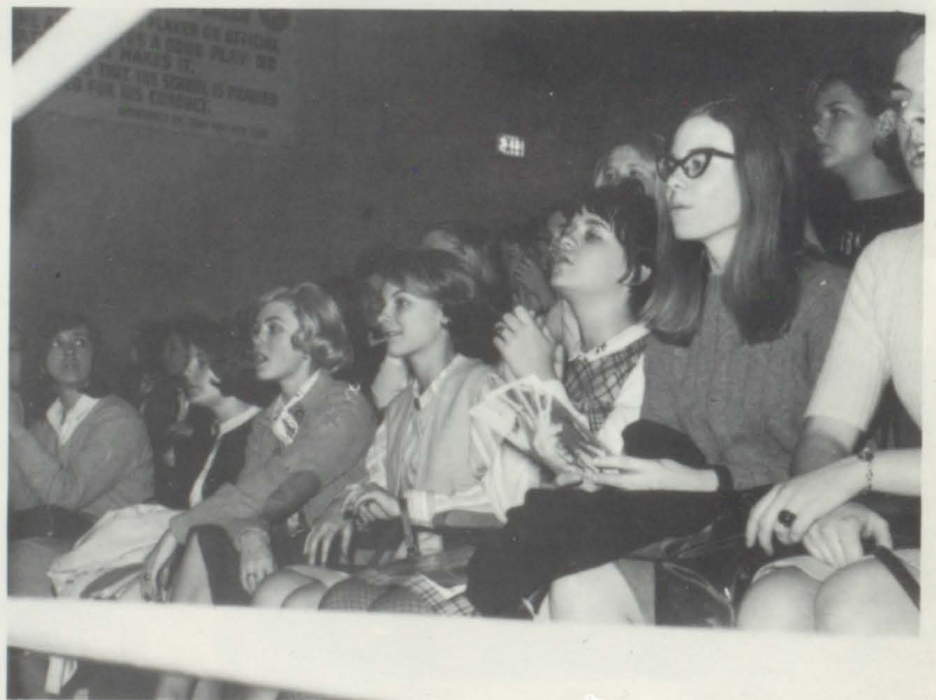

T.H.S. fans watch Viking Roundballers roll to victory.



Bobby Stoots and Marcia Minnich prepare to leave for the "Sadie Hawkins" Dance.

*And with the ending of
the year
The Proms and dances,
gladness bring,
Voices ringing loud and
clear
Brought the warmest days
of spring.*



What does David Snyder find so funny?

*And so, Dear Diary, we say
good-bye
To this another year;
While in our hearts the
memories lie,
and in our eyes a tear.*



Proudly stands our Alma-Mater . . .

Good -bye

'til '67

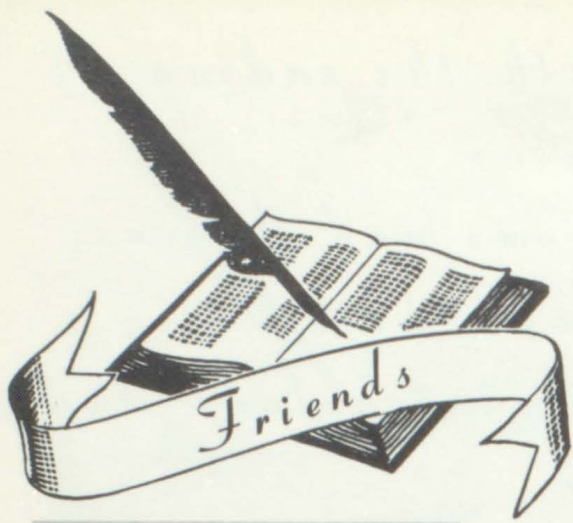

AS ONLY OTHERS



Debi Grayson



Sam Sangid



Jo Leslie



Danny Dorton



Garland White



Ann Rhea



Jim Buchanan



Patsy McCall

SEE US...

*When friends depart
upon their way,
Their faces in my mind
will stay.*



Cocky Burnette



Bonnie Hill



Beverly Leonard



Jerry Thomas



Amelia Morison

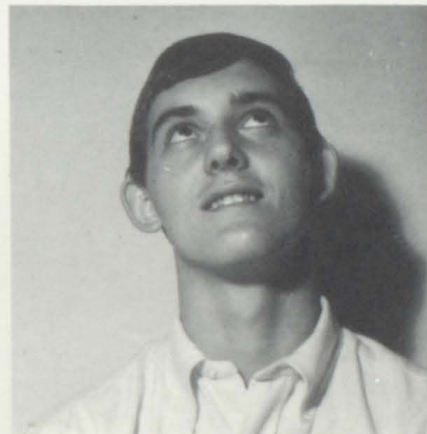

Ralph Shook



Beth Grayson



Susan Whitlow

SPORTS

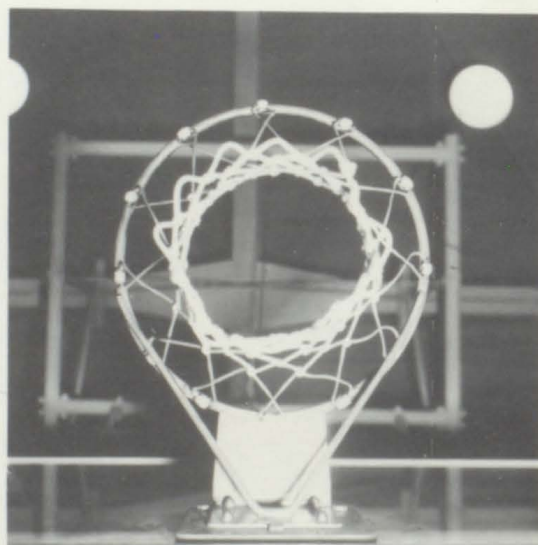





COACHES: Fred Keller, Tom Hundley, Bill Bingham, Frank "Doc" Maples, trainer.

FOOTBALL



HALFBACKS: Front row: Marty Winchell, David Booher, Bobby Meek, Mike Baker, Butch Beverly. Second row: Charles Haley, Eddie Daggs, Rodney Nidifer, Gary Pitts, Rufus Chadwell, Joe Fraction, Earl Rogers, Mike Anderson.

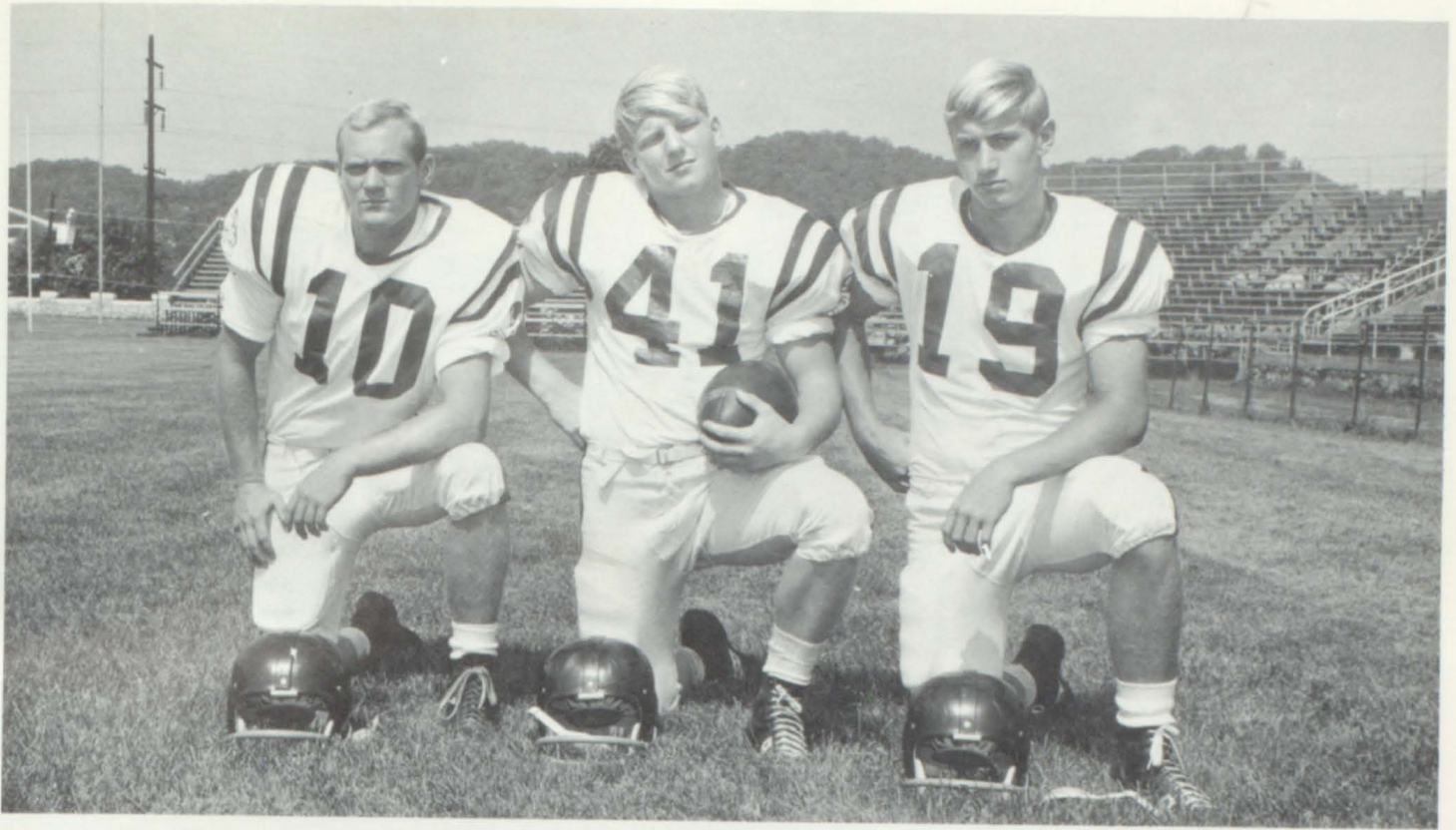

QUARTERBACKS: Larry Rose, Charlie Wolfe, Wayne Page.

1965-66



ENDS: Front row: Richard Henderson, Letcher Rogers. Second row: Tommy Belcher, Al Parker, Jon Olson, Tommy McDaniel.

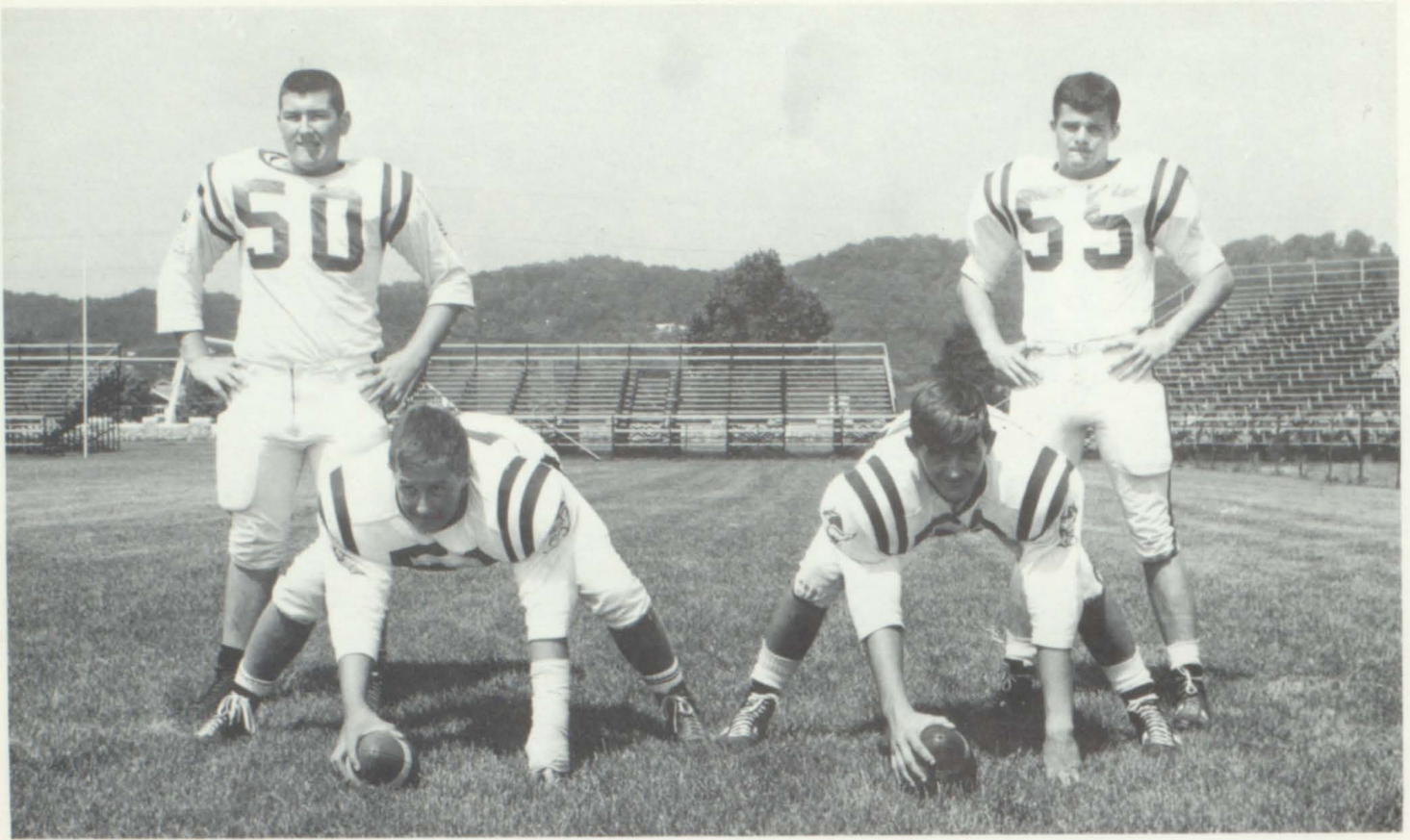

CENTERS: Skip Gillespie, Ralph Shook. Standing: Gary Graybeal, Bill Thomas.



GUARDS: Front row: Cecil Franklin, Eddie Bricker, Larry Harley. Second row: Mike Burnette, Danny Large, Ronnie Cole.



FULLBACKS: Front row: Joe Sanders, Randy Combs. Second row: Randy Jessee, Jake Sanders, Buddy Royston.



TACKLES: Virgil Pierce, Delmar Harrington, Danny Cook, Phil Moore, John Keller.

VIKINGS SHOW IMPROVEMENT

The 1965 Viking team showed fans a favorable change this season. Under the capable direction of Head Coach Fred Keller, Coach Tom Hundley, and Coach Bill Bingham, the Norsemen turned in an impressive 5-4-1 worksheet.

In the season's opener the Vikings powered their way to an easy victory over an out-classed Jonesboro team. The following week the Norsemen won over Greeneville. Baylor Prep then handed THS its first loss with a last minute field goal. Recovering from this loss, the defensive minded Vikings held a state-ranked Johnson City team to a scoreless tie. In their next game the Norsemen were defeated by a powerful Sevierville team. Returning home for their next game, the Vikings upset state-ranked Elizabethton by a margin of 13-7. At the end of the Erwin game, the Norsemen found themselves on the short end of a 0-6 margin in a heart-breaking upset. The following week, however, the Vikings clinched second place in the Big Seven by defeating Morristown. A highly favored Kingsport then rolled past the injured Vikings. In the final game of the season, Fred Keller's Vikings trounced the outclassed Bearcats by a score of 27 to 13 and regained the coveted City Championship.



With Charlie Wolfe and Delmar Harrington leading the way, David Booher returns a Elizabethton punt for a TD.

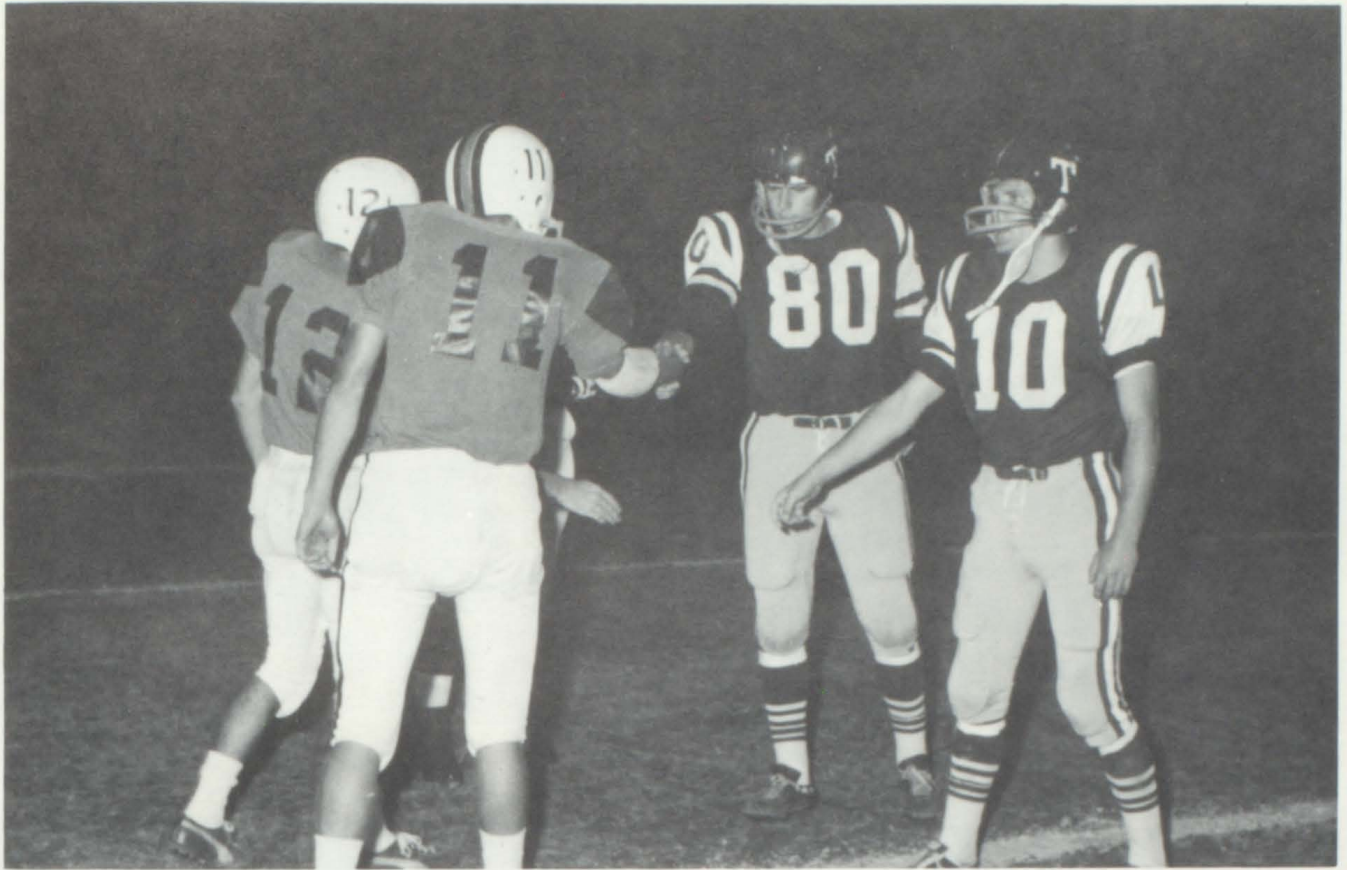

Al Parker and Larry Rose serve as co-captains during Morristown game.



Randy Jessee scores the first TD of the year in the Vikings' opener with Jonesboro.



Fred Keller discusses the Norsemen's defense with Mike Burnette.



Randy Jessee scores against Greenville.

We		They
26	Jonesboro	7
13	Greenville	6
7	Baylor	10
0	Johnson City	0
6	Sevierville	21
13	Elizabethton	7
0	Erwin	6
20	Morristown	16
0	Kingsport	27
27	Virginia	13

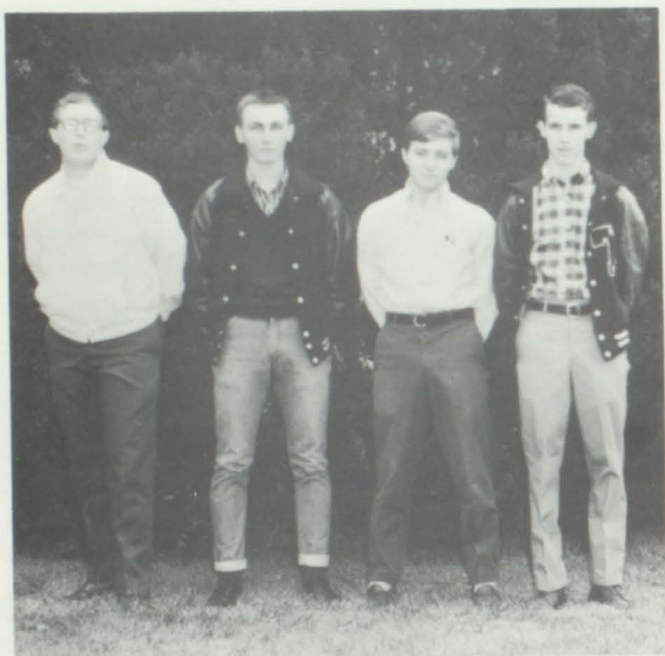

Managers: Skip Gillespie, Jim Brown, Garland White, Tommy Pulliam.

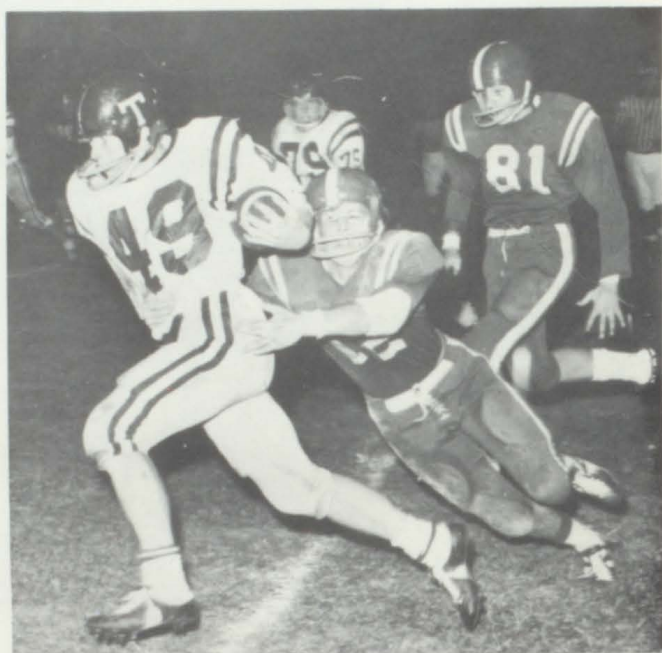

David Booher fights for yardage during the Greenville game.



TENNESSEE HIGH FOOTBALL TEAM

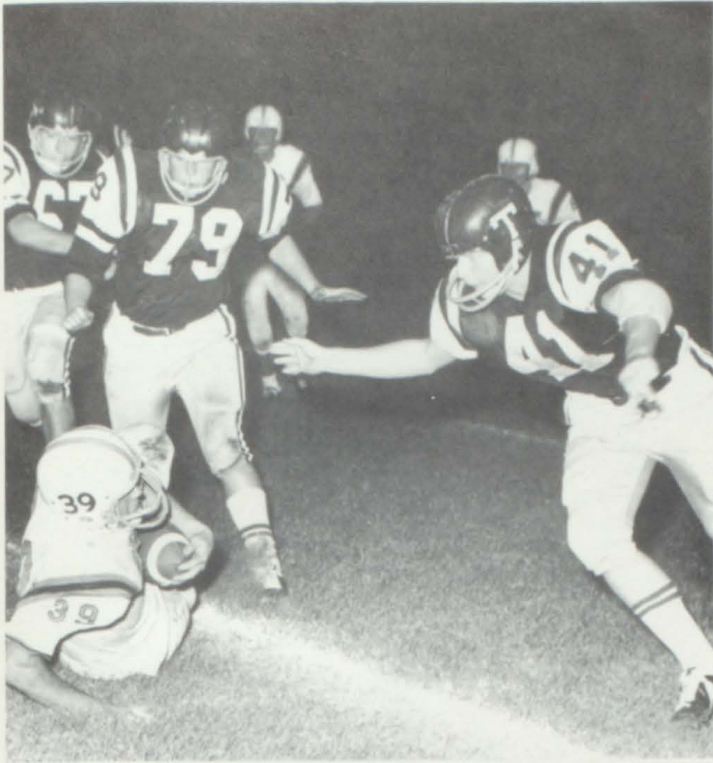

Mike Burnette, Danny Cook, and Charlie Wolfe seem to have a Jonesboro back well surrounded.



Duke James looks on as Al Parker takes a pass from Marty Winchell during the U-T game.

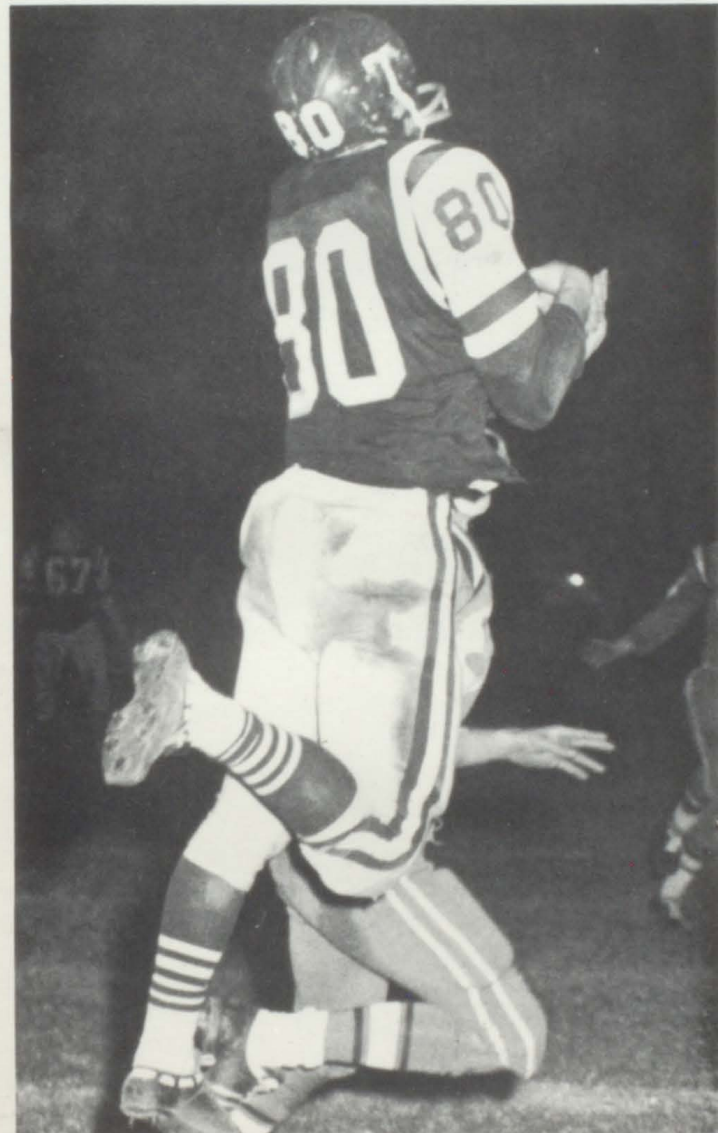

Al Parker scores on a pass from Larry Rose during the V-T game.

VIKINGS CAGE 'CATS



Larry Rose tells Coach Keller how he sees it on the field.



Varsity: Front Row: Mgr. Gary Thompson, Mgr. Vincent Tiller, Bobby Stoots, Marty Winchell, Jimmy Countiss, Ralph Shook, Mgr. Kim Boling, Mgr. Leiland King. Second Row: Asst. Coach Jack Waycaster, James Meade, John Green, Al Parker, Ben Rutherford, Richard Brown, Mike Shinn, Danny Cathey, Coach Trosper.

BASKETBALL



Ernie Trosper

Paced by stalwarts Al Parker, Ralph Shook, Bobby Stoots, James Meade, and Ben Rutherford; the 1965-66 Viking team overcame a lack of height and experience to turn in a commendable 10-13 record. Under the direction of Coach Ernie Trosper, the Norsemen improved steadily as the season went on. The highlight of the season was an upset over our north side rivals.

Many new talents were discovered throughout the season. Among these were Jimmy Countiss, Nick Graybeal, Richard Brown, and Marty Winchell. The new varsity men offer a bright outlook for next year's team.

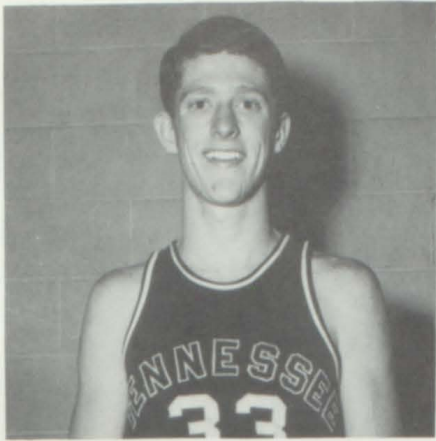

Richard Brown

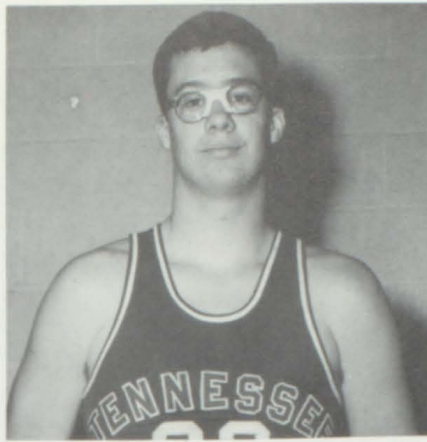

Mike Shinn

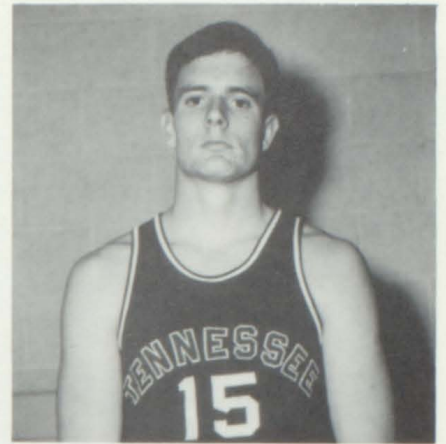

Al Parker

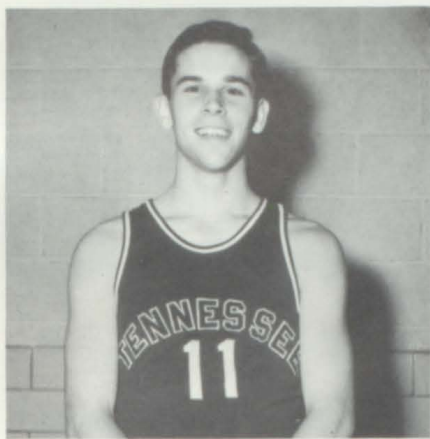

Bobby Stoots

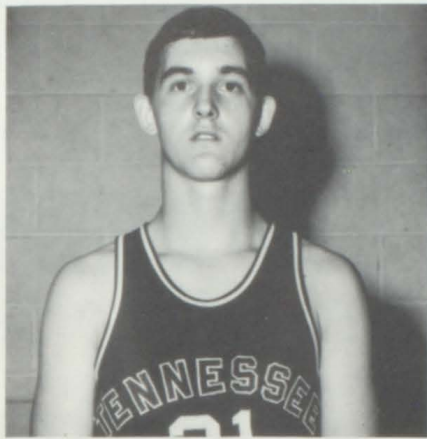

Ralph Shook

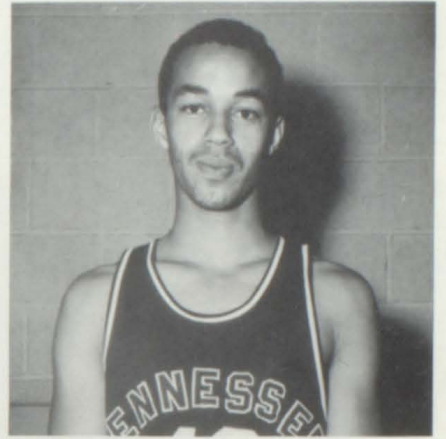

James Meade

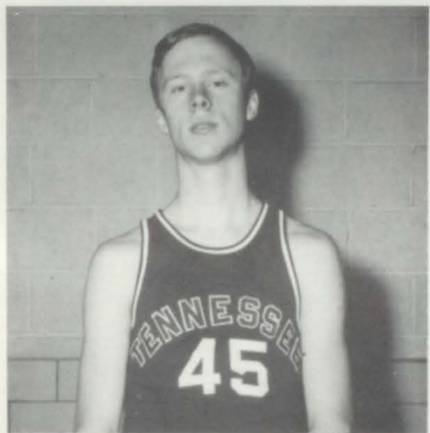

Ben Rutherford

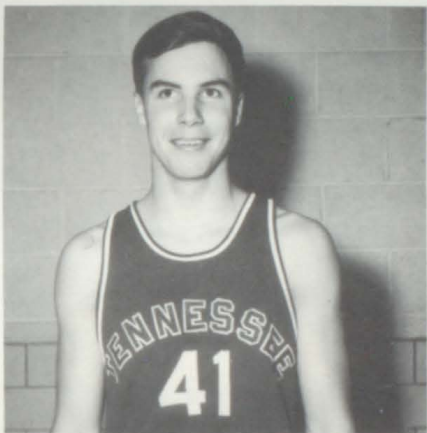

Marty Winchell

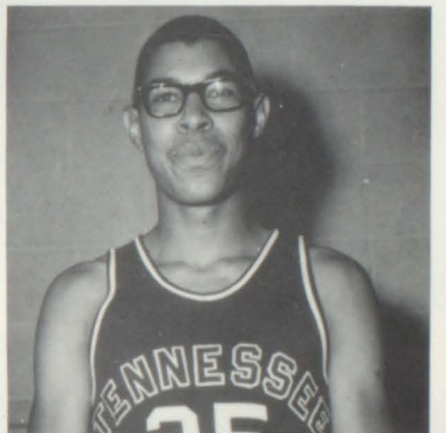

Tommy McDaniel

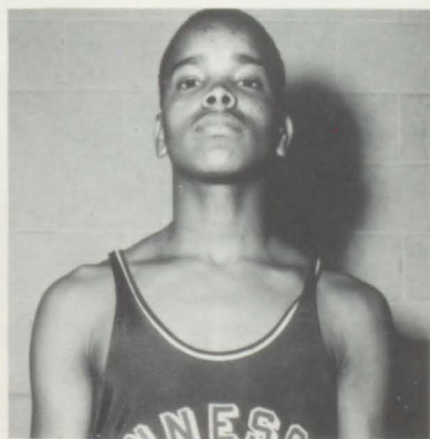

Letcher Rogers

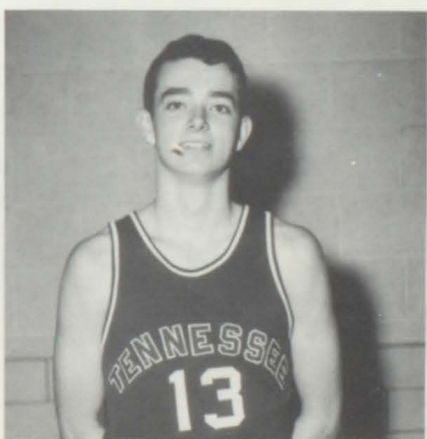

Jimmy Countiss

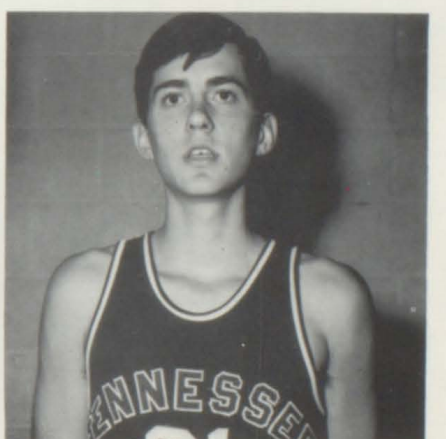

Danny Cathey



Head Coach Ernie Trosper and Asst. Coach Jack Waycaster look on attentively.

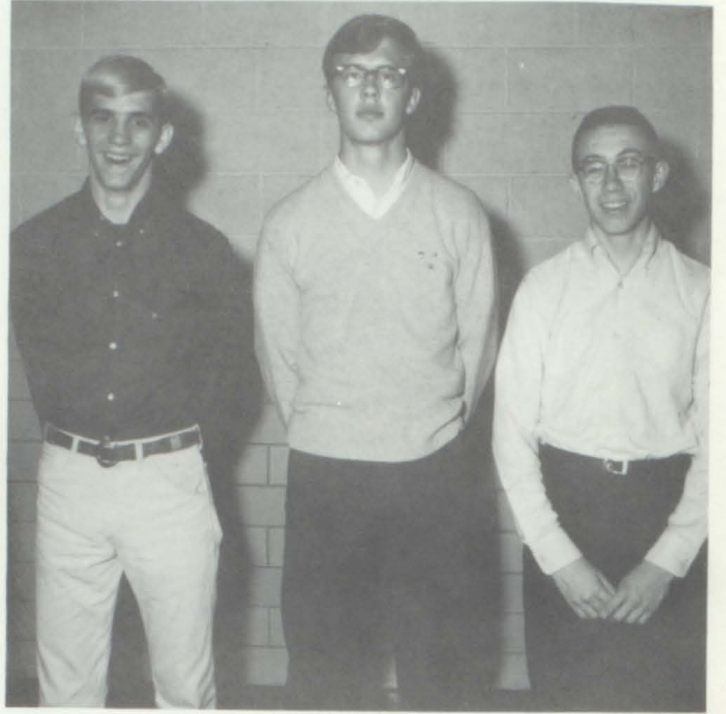

Managers: Kim Boling, Vincent Tiller, Leiland King.

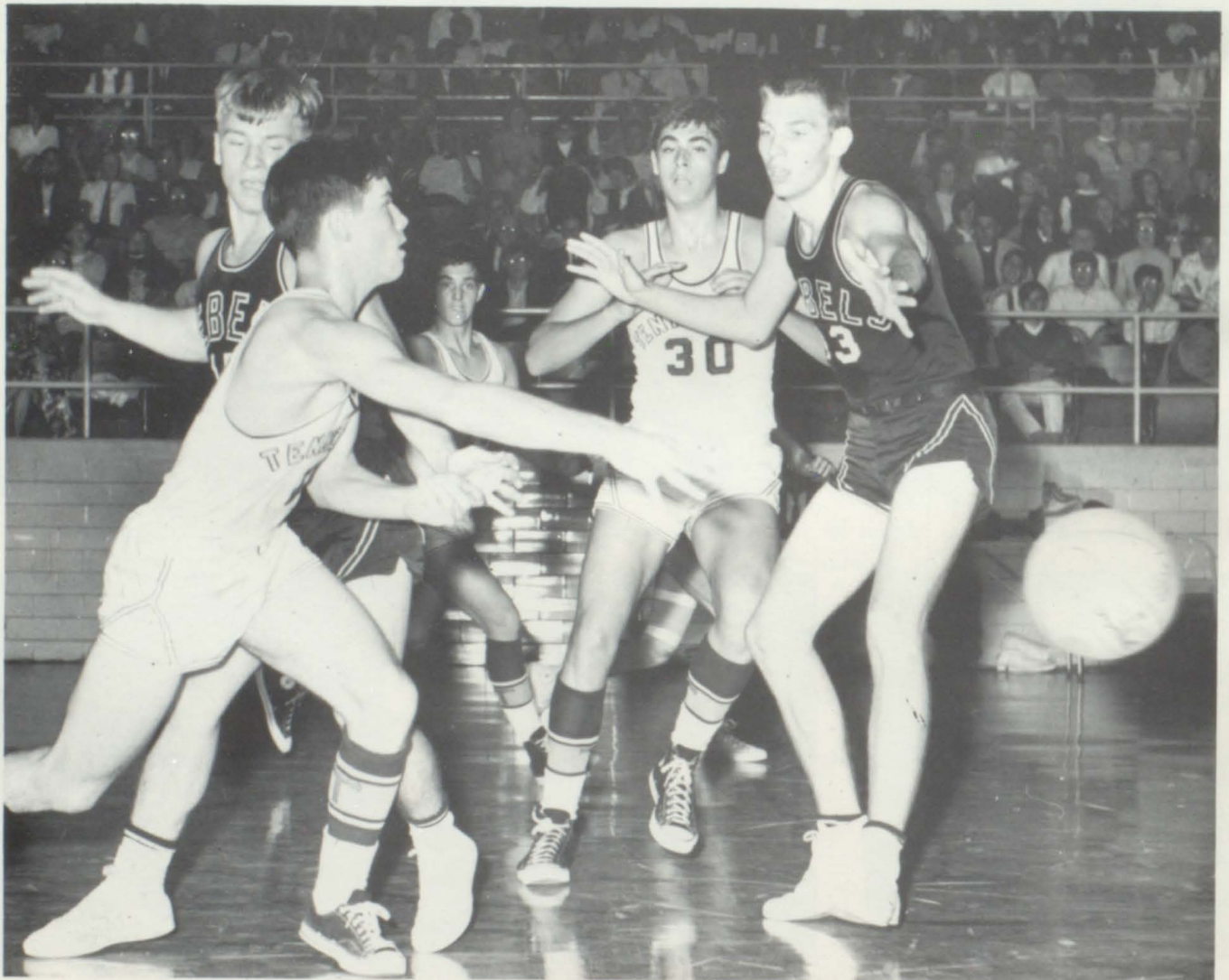

Bobby Stoots passes off as David Folk moves into position.

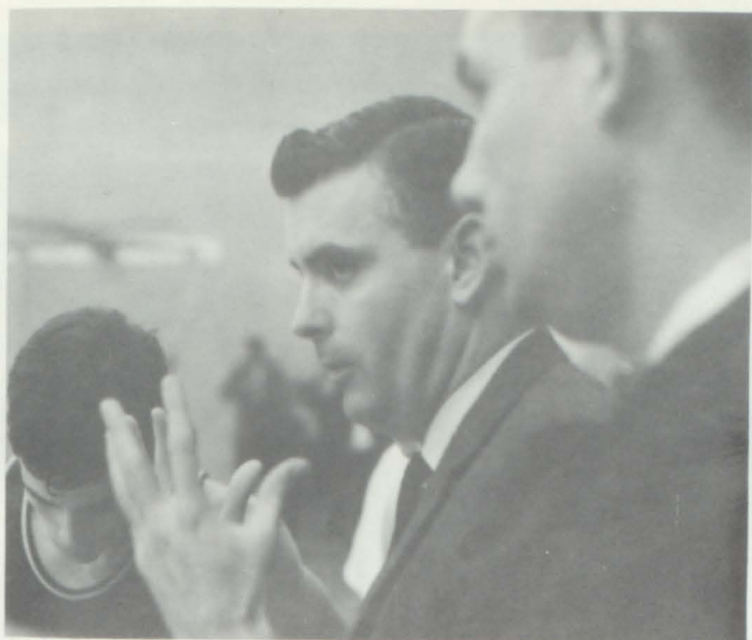

Coach Trosper gives some advice.

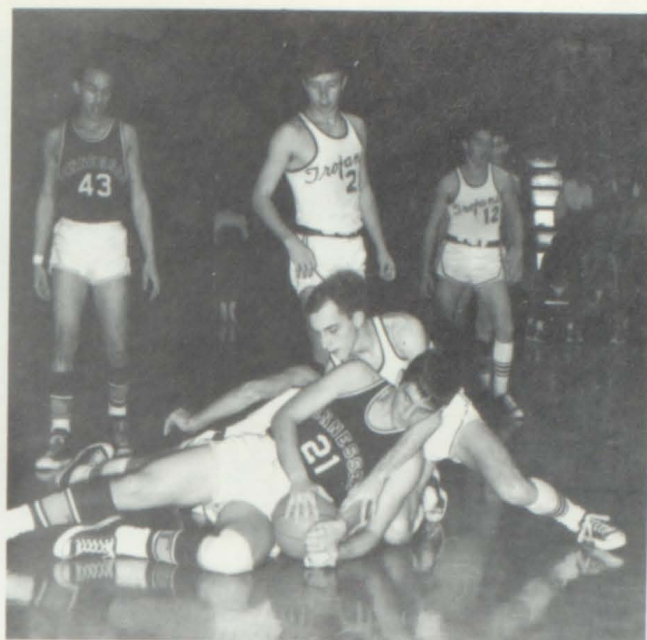

Ralph Shook gets tangled up.

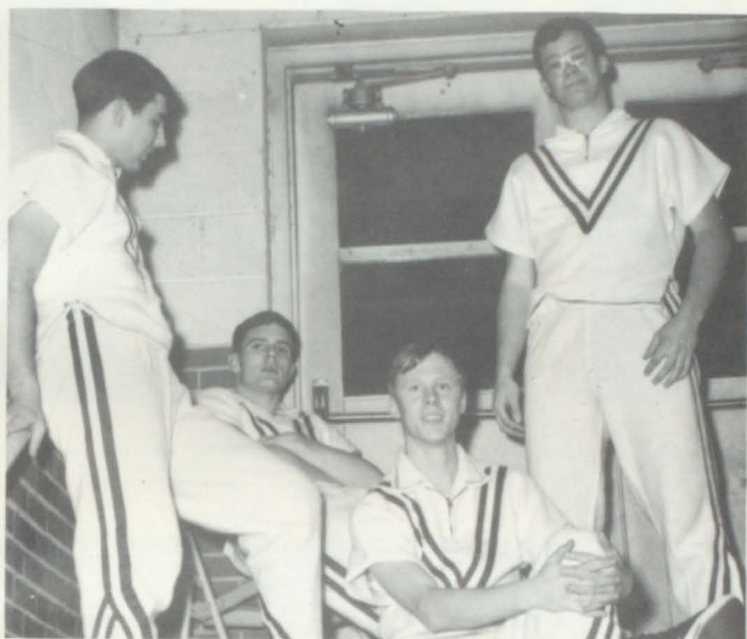

Nick Graybeal, Al Parker, Ben Rutherford, and Mike Shinn rest before a game.



James Meade lays one up for the Vikings.



Al Parker attempts to steal a rebound from two Green Devils.



Coach Trosper lectures to his boys during a practice.



Ben Rutherford leaps high for a rebound against Virginia High.

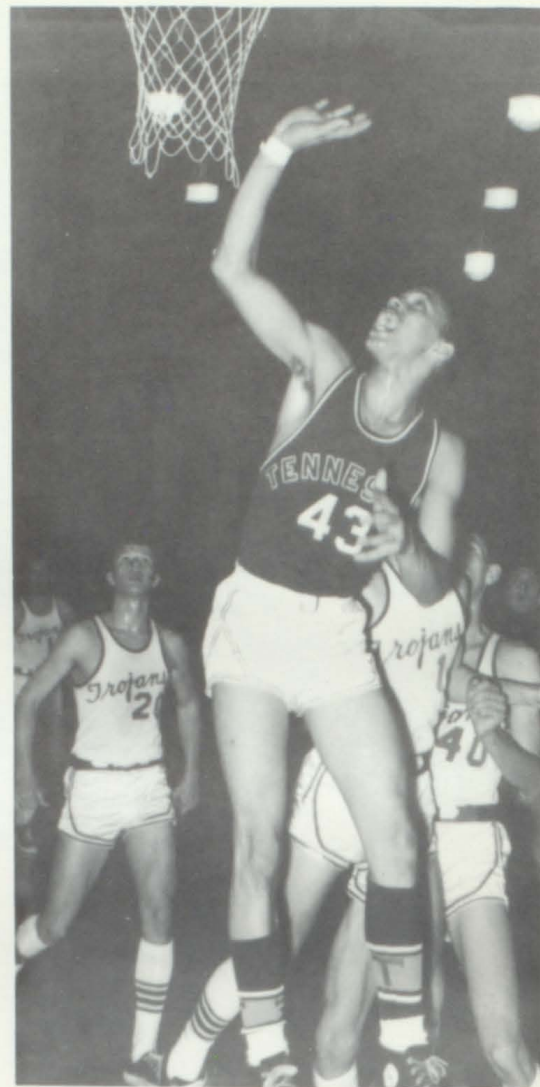

James "Couchie" Meade scores two in a game with John Battle.

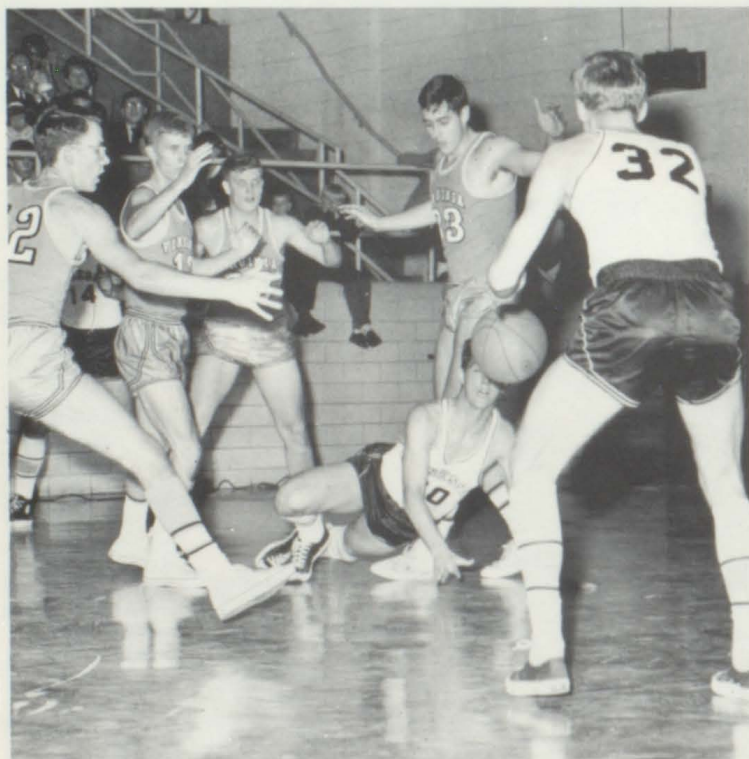

Ralph Shook passes to Ben Rutherford as Bearcats close in.

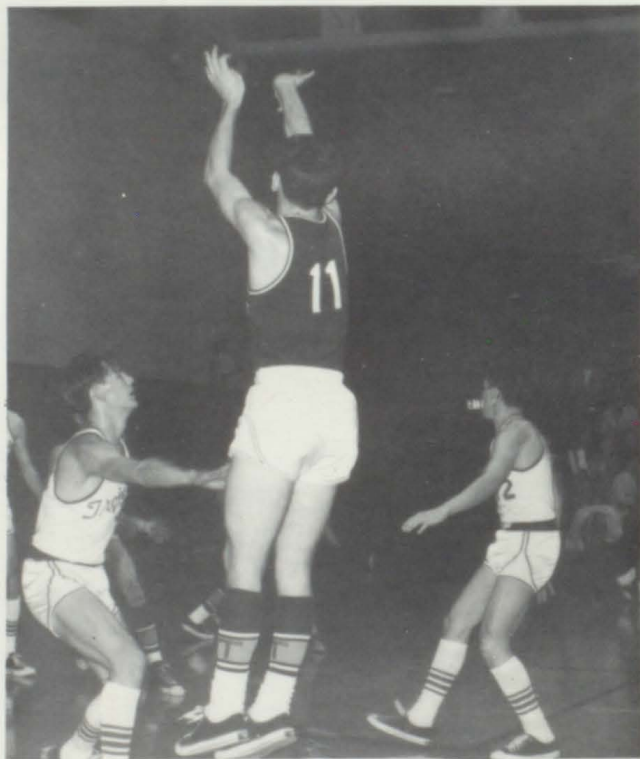

Bobby Stoots passes over the heads of the Trojans.

THS

Opponent

61	Holston Valley	41
49	Blountville	51
38	Unaka	58
46	Bluff City	67
34	Johnson City	43
51	Morristown	64
36	Blountville	39
44	Hampton	74
39	Kingsport	51
61	Virginia High	51
63	Bluff City	76
51	John Battle	45
59	Erwin	53
69	Morristown	68
54	Elizabethton	59
54	Greenville	42
61	Virginia High	77
37	Kingsport	58
45	Greenville	58
62	Elizabethton	54
46	Erwin	42
51	John Battle	41
55	Holston Valley	51

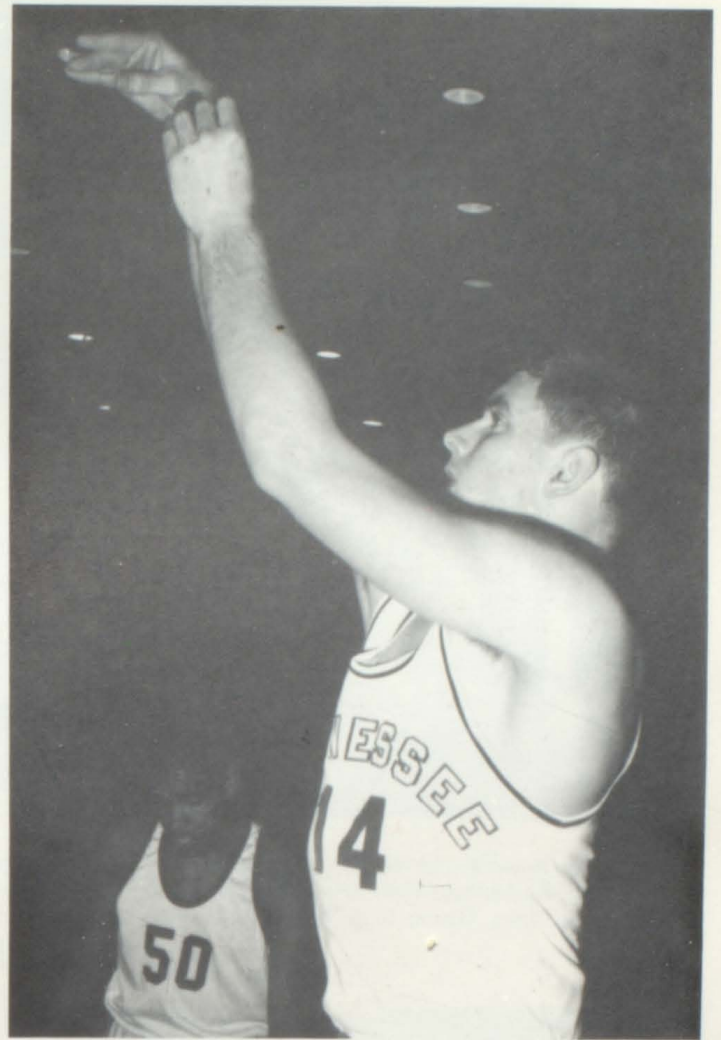

Al Parker scores two more for the Norsemen.



Coach Trospen takes advantage of a time out to give his boys some pointers.



Ralph Shook moves the ball into position while Al Parker and Bobby Stoots set up for the play.

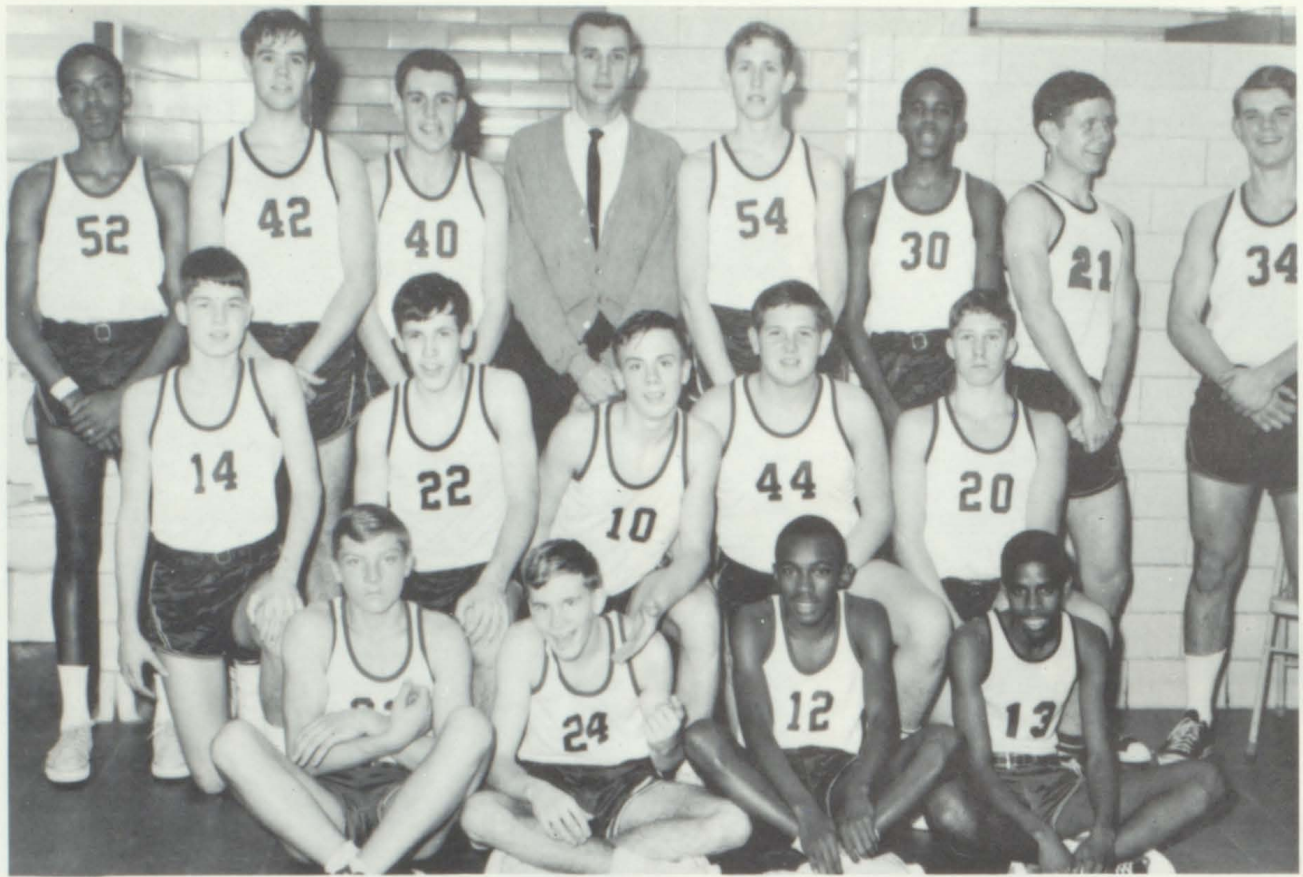

Front Row: Bobby Mutter, Paul Hayes, Fred Mitchell, Albert Franklin. Second Row: Gordon Vance, Bill Mauney, Dave Rutherford, Powell Moore, Bill Beeler. Third Row: Mike Morton, Paul Elmore, Lee Crabtree, Coach Waycaster, John Green, Skip White, Harold Bridgeman, Denny Campbell

B-TEAM



John Greens listens on as Coach Jack Waycaster talks about the game.



Bill Mauney exercises ball control against the Bearcats.



Front Row: Charles Wampler, Butch Beverly, Gary Pitts, Marty Winchell. Second Row: Mike Baker, Coach Hundley, Doug Williams. Third Row: Gary Graybeal, Delmar Harrington, John Keller.

TRACK



Coach Hundley proudly displays one of the team's trophies.



Doug Williams practices his starts for the 440 relay. 57

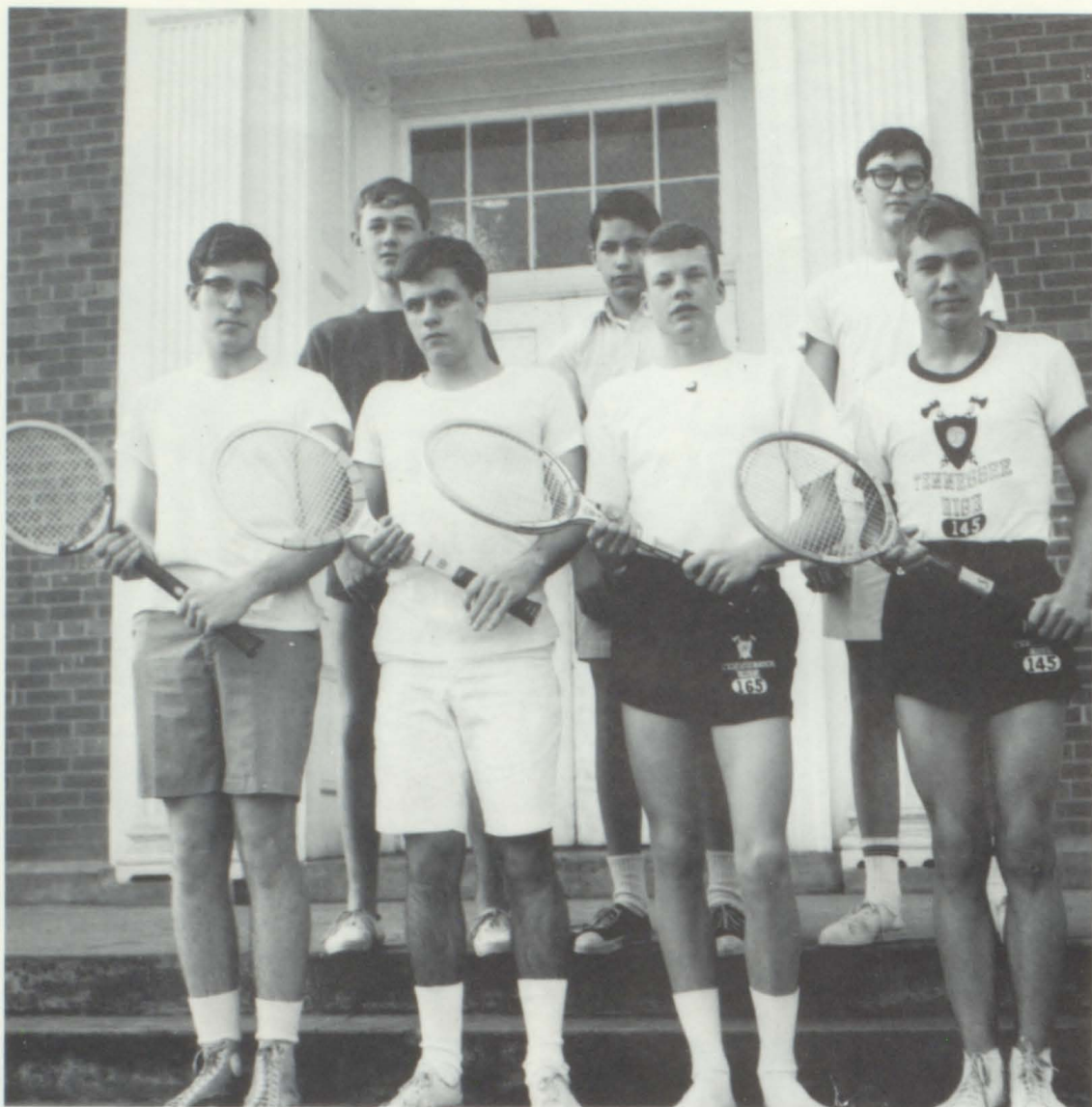

Front Row: Bob Benning, Gary Carrier, David Leonard, Tommy Phillips. Second Row: Gary Pierce, Dennis Pollard, Glen Morrell.

TENNIS

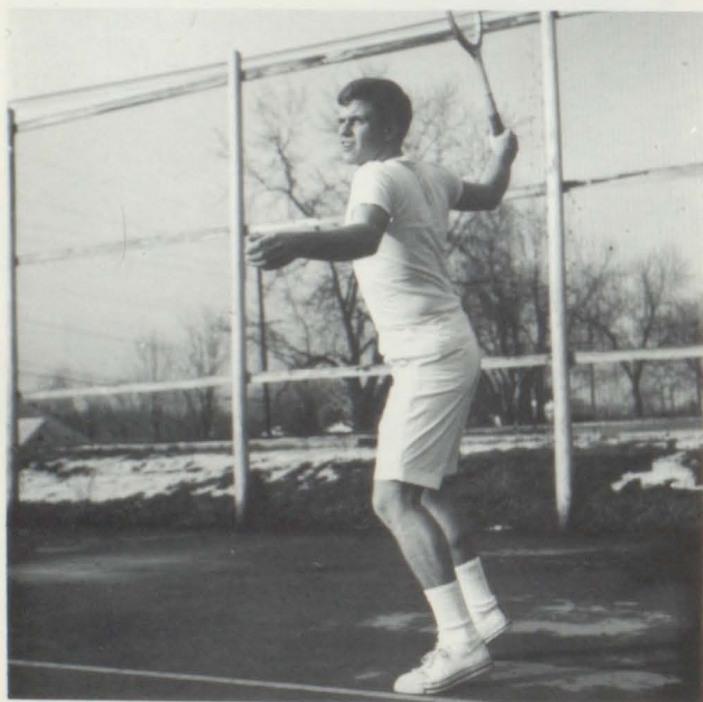

Gary Carrier displays his serve.

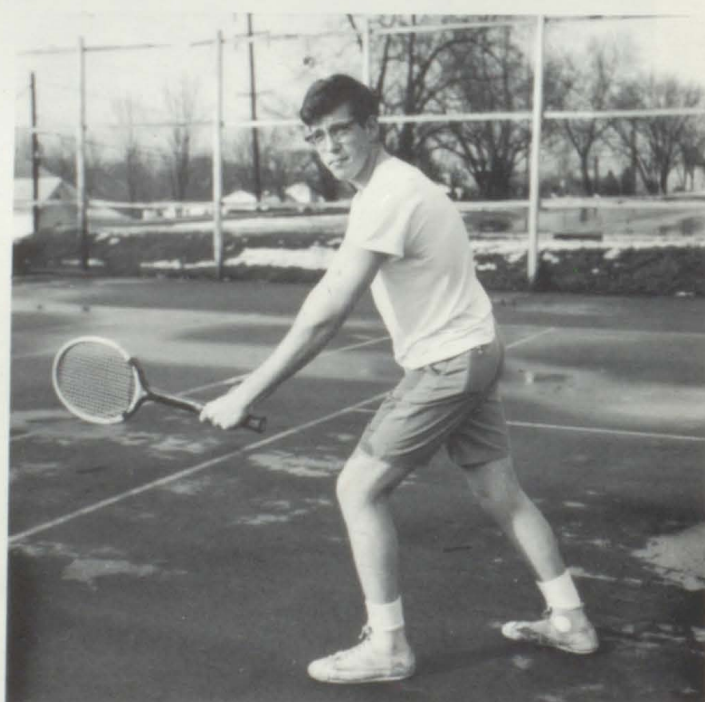

Bob Benning returns a serve with a powerful backhand.



Charles Bowery, Bill Beeler, Jim Buchanan, Russ Richards, Coach Ernie Trosper.

GOLF



Jim Buchanan



Russ Richards



Bill Beeler



Bobby Stoots, Ralph Shook, Nick Graybeal, and Eddie Barker check their batting averages.



Ralph Shook and Jimmy Butcher board a bus for an out-of-town game.

BASEBALL



Front Row: Bobby Stoots, Ben Rutherford, Mike Shinn, Ralph Shook, Tommy Makres. Second Row: Coach Bas- ham, Jim Butcher, Richard Brown, Dave Rutherford, Bobby Mazzei, Tommy Paluzzi, David Winship.



Rebecca Nidiffer



Marcia Minnich



Brenda Robertson

CHEERLEADERS



THS Cheerleaders



Jayne Rodefer
Captain



Judy Rutherford

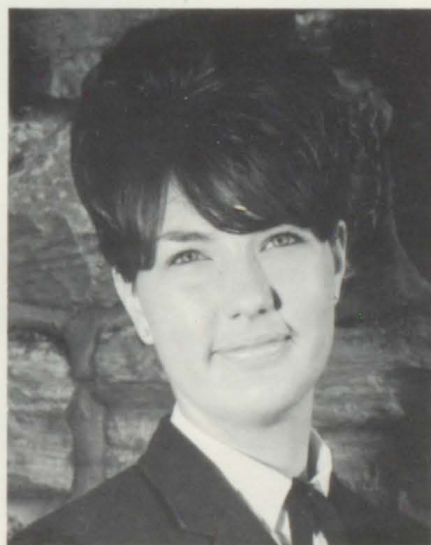

Debbie Grayson



Jean Stair

CLASSES

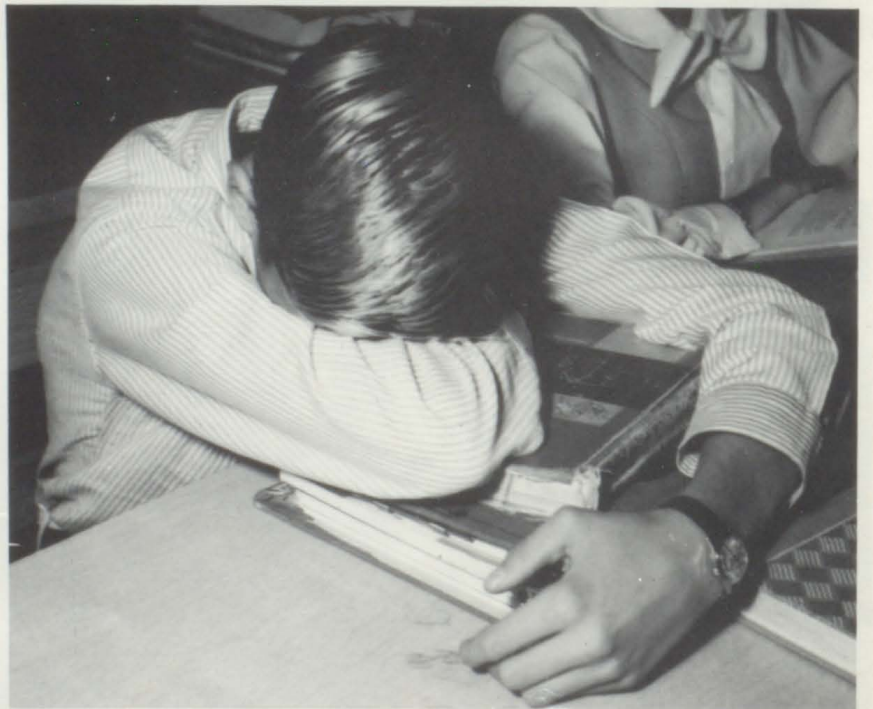
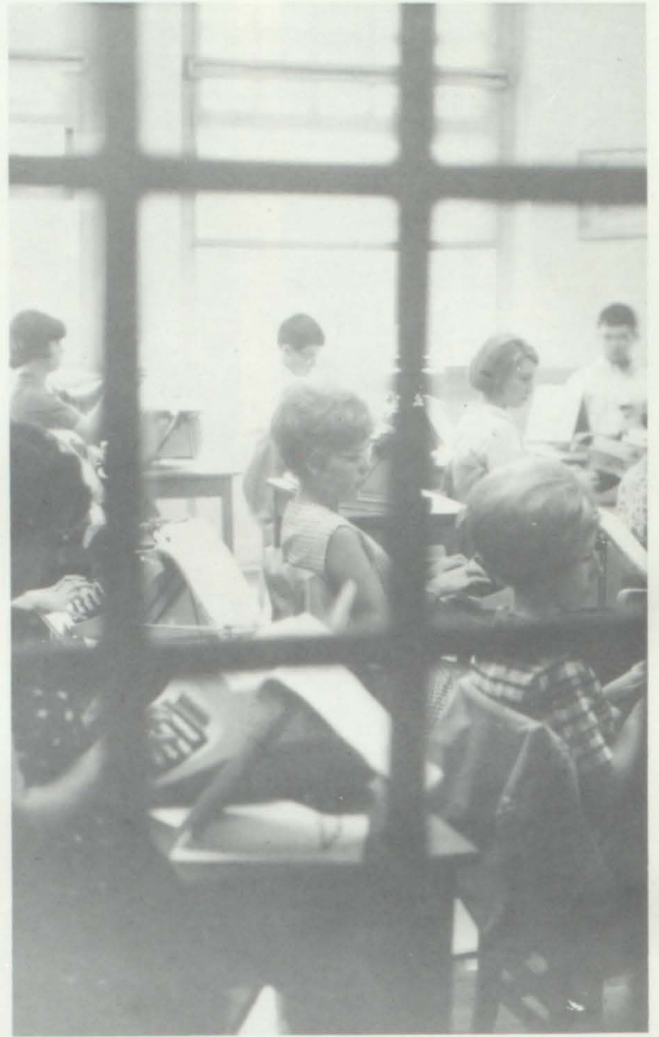

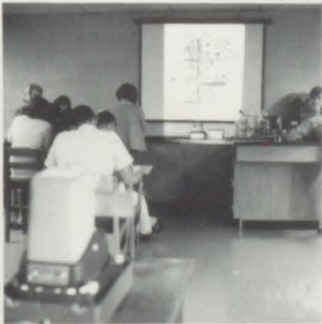
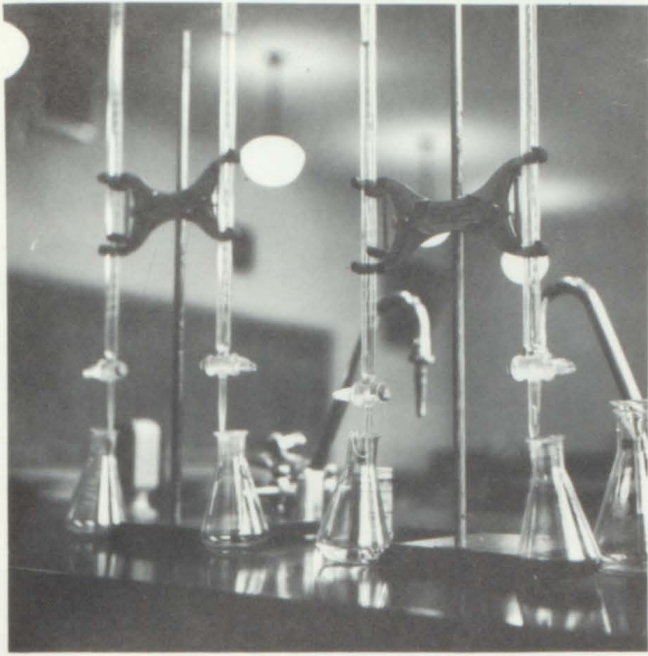

CLASS
OF
'66

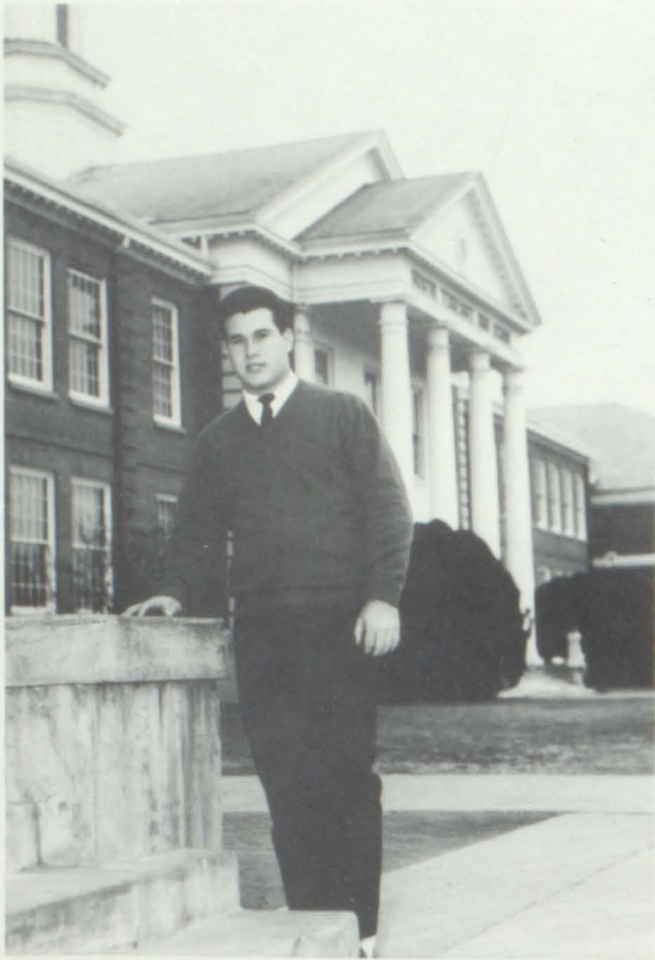

President—Randy Jessee



Vice-President—Larry Rose



Secretary—Jean Stair



Treasurer—Carol Hayes



Chaplain—Al Parker

SENIOR OFFICERS



Sgt.-at-arms—Ben Rutherford

KING - BOB
STOOTS
QUEEN - MARCIA
MINNICH

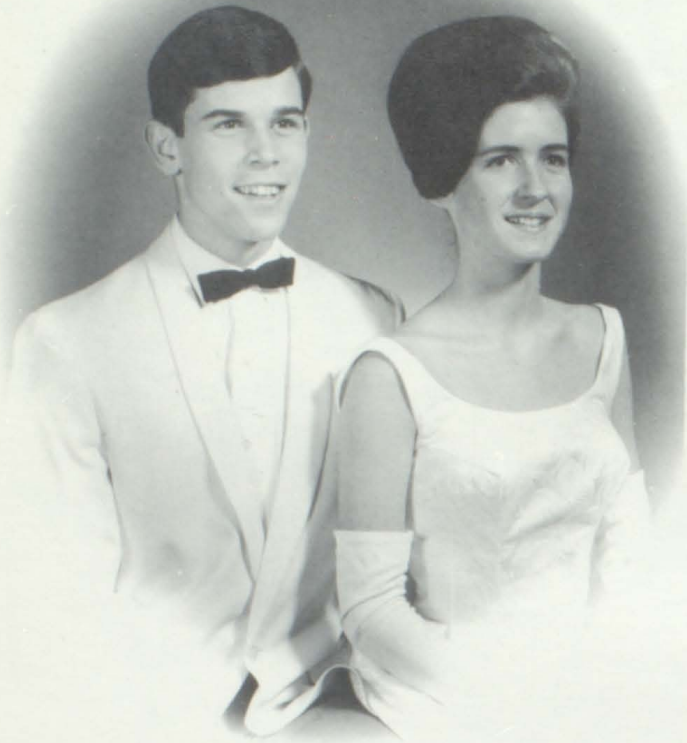

GENTLEMAN-IN-
WAITING
CHUCK GARTEN

LADY-IN-WAITING
JAYNE RODEFER





Earl Rogers and Linda Mathesius



Wayne Page and Joan Tickle



Susan Ferency and Gary Pitts



Nancy Fleming and Joe Camper

BEST-ALL-AROUND



Randy Jessee



Jayne Rodefer

BEST STUDENT



Linda Wolfe



Glen Morrell

MOST LIKELY TO SUCCEED



Ellen Hardwick



Vincent Tiller

MOST TALENTED AND CREATIVE



Merle De Vault



Shelagh Hickie

MOST ATHLETIC

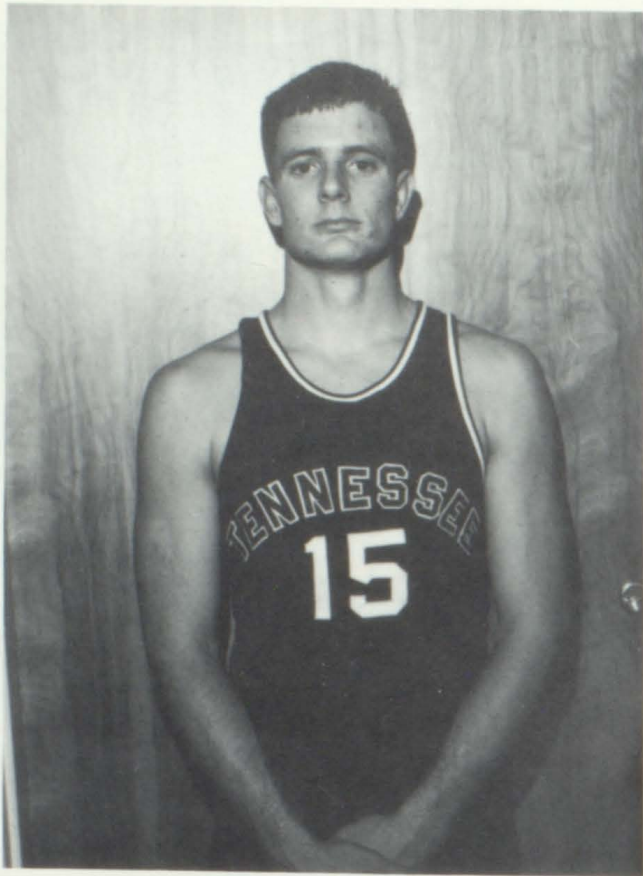

Al Parker



Amelia Morison

BEST PERSONALITY



Joe Camper



Jean Stair

MOST ATTRACTIVE



Marcia Minnich

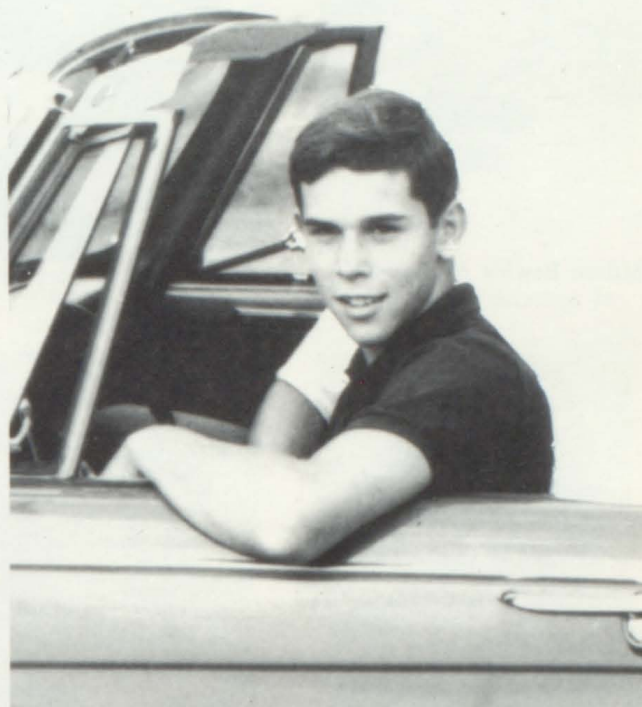

Bobby Stoots

MOST SCHOOL SPIRITED



Debby Grayson



Doug Lewis

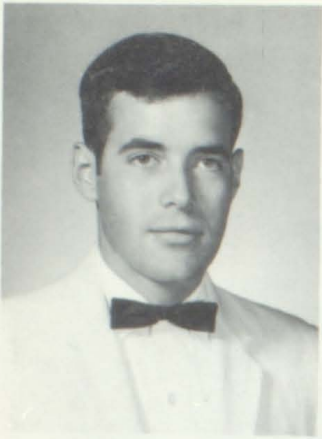

Milton Bewley Abercrombie



Gretchen Gaye Alexander



Brenda Sue Allen

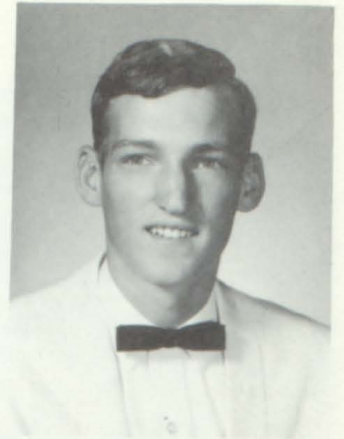

Charles Collins Anderson



Jessica Lane Anderson

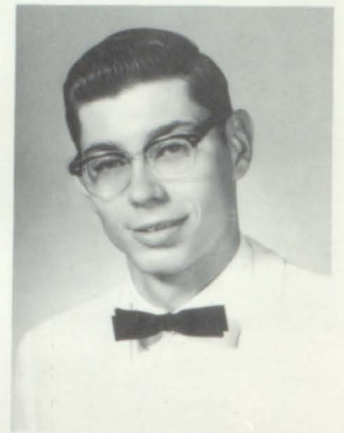

Don William Ashley

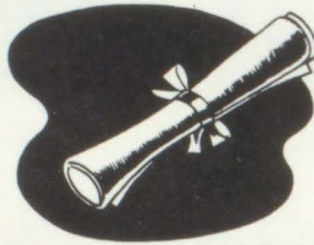

Jack Phillip Bailey



Linda Sue Baker



Betty Ruth Ball

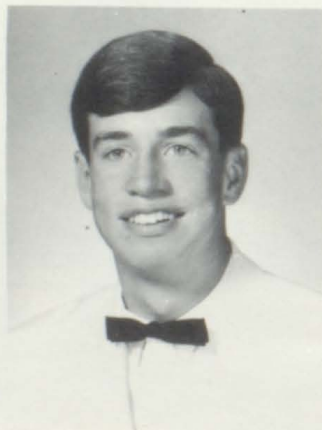

Larry Richmond Bandell



Ollie Diana Barker



Frieda Elaine Barlow



Belinda Douglas Barnes



Mary Elizabeth Barr



Linda Darlene Bays

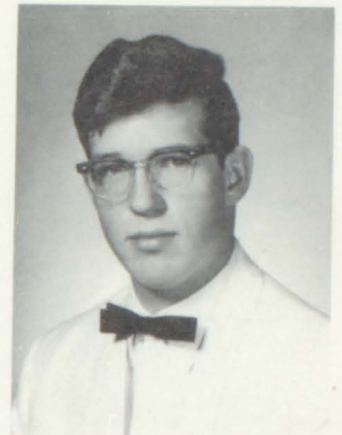

Robert Edgar Benning, Jr.



Andrea Kay Bentley

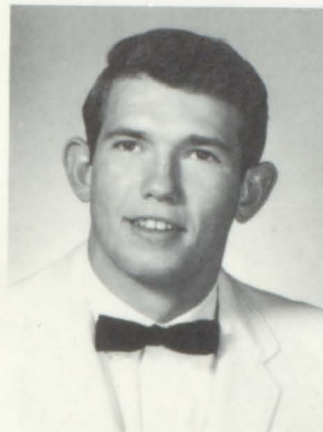

James Talmadge Beverly



Cheryl Margaret Blackford

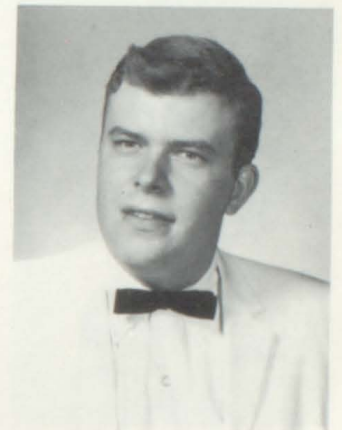

Randall Clay Blevins

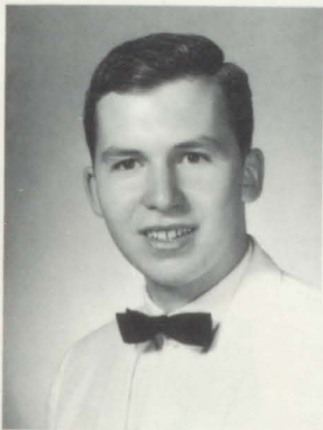

Ray Allen Blevins

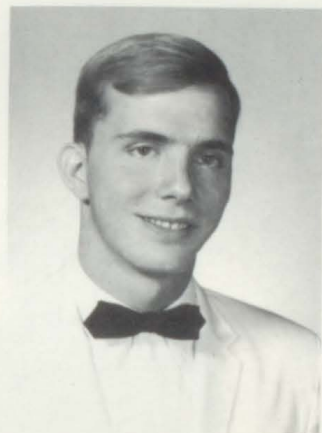

Tony Jay Bolling

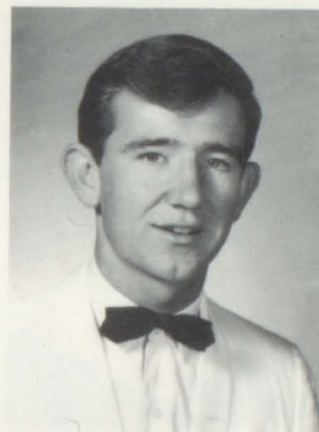

Charles Hal Bowery



Robert Wayne Bowman



Melinda Hargrave Bradley



Susan Neal Brinkley



Dana Briscoe

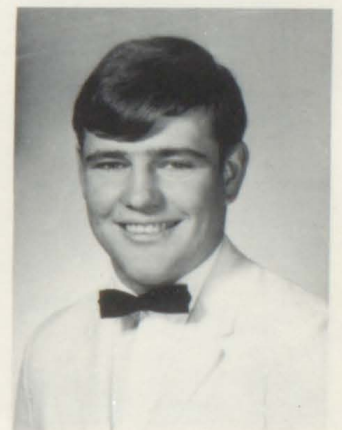

Randy Allen Broyles

A GOOD
TIME
IS HAD
BY ALL

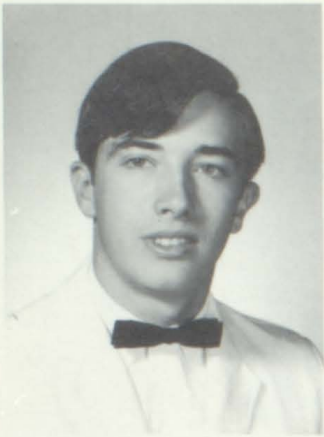

Hershall Gerald Bruce

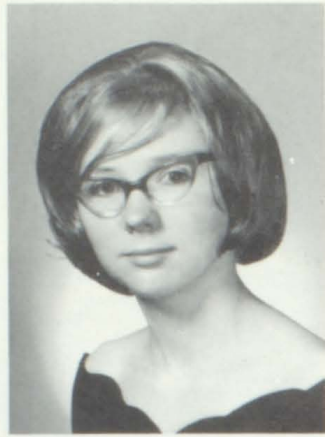

Rebecca Geraldine Bunn



Gloria Jean Burkett

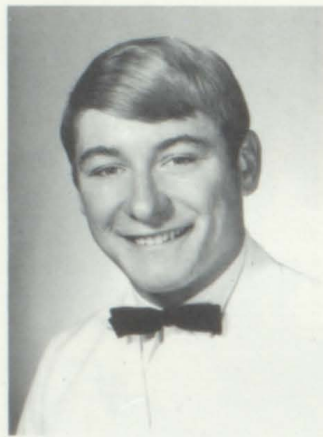

Michael Russell Burnette

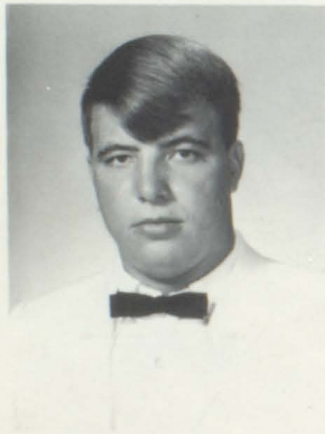

Larry Byington



Sharon Elizabeth Campbell



Joseph Columbus Camper



Brenda Sue Carr



Barbara Jane Carrier



Beverly Jean Carrier



Carolyn Ann Carrier

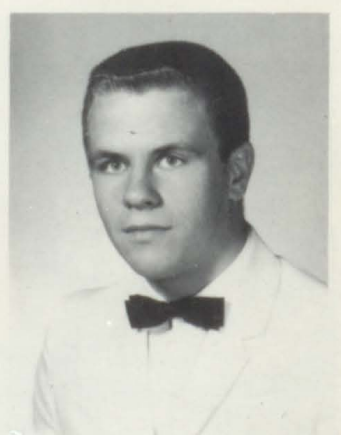

Gary Wayne Carrier



Nora Jean Carrier



Linda Marie Carter

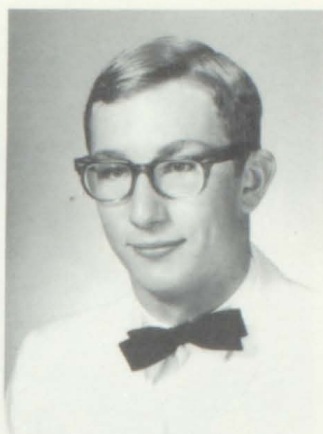

Ted Cash

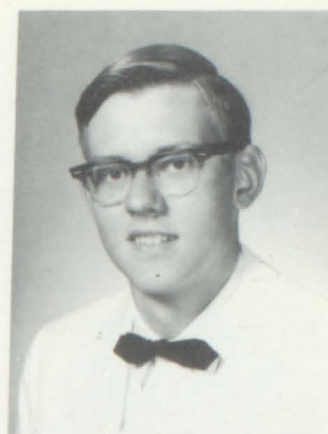

James Stephen Cinnamon



Pamela Gail Clark



John Carlton Cline

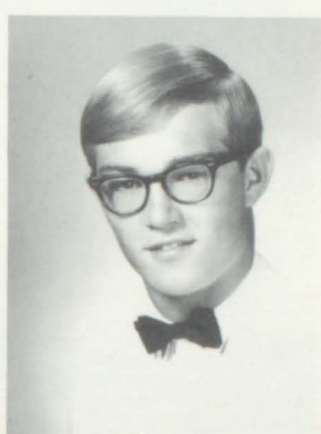

William Ronald Cole



Linda Kaye Couchman



Candy Hill earnestly listens as Ronnie Cole discusses the Powder Puff football game with her.



Richard Lee Cowan



Revonda Darlene Creger

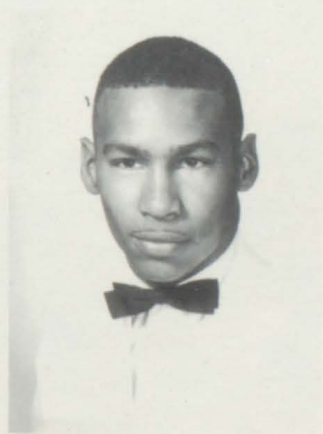

Dennis Edward Daggs



Nancy Sue Dampier



Natalie Thomas Daniel



Lavolla Diane Davenport



Merlin Michael Davis



Sandra Jane Davis



Elizabeth Carol Deal



Linda Louise Deckard



Joyce Ann Deer



Dan Deter

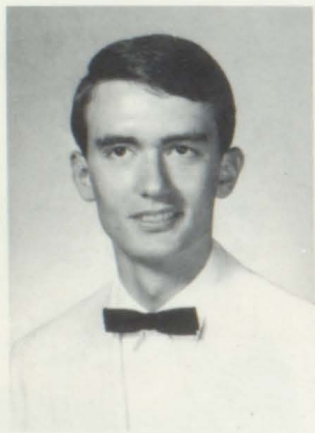

Merle Masengill DeVault

SCHOOL PICTURES AN ANNUAL EVENT



Allen Randal Dixon



Roger Stanley Duffield



Joan Tickle looks into the camera.



Patricia Ann Duke



Ronald Lynn Eades

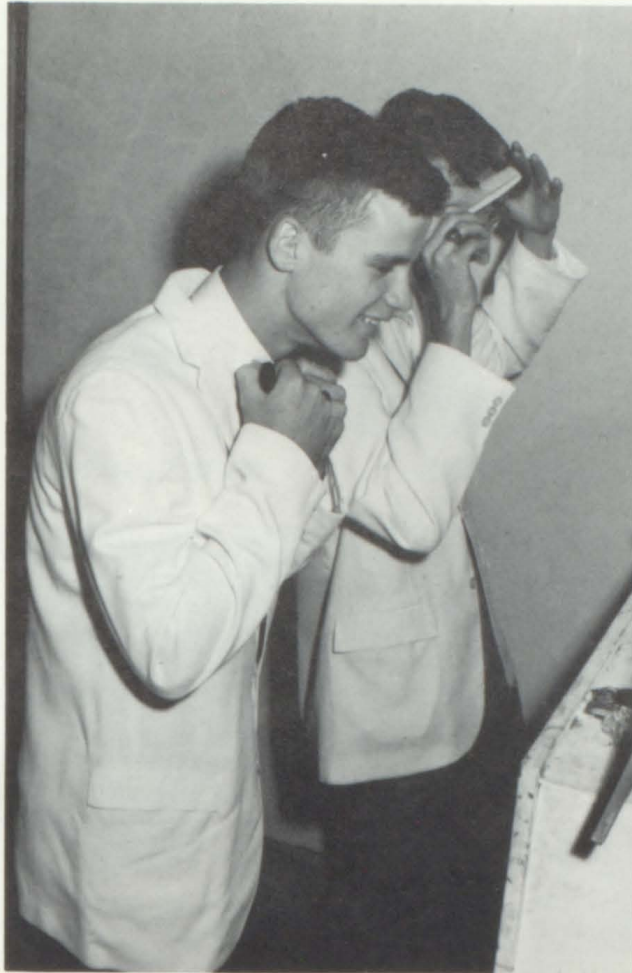

Earl Rogers and Jerry Thomas spruce up for their pictures.

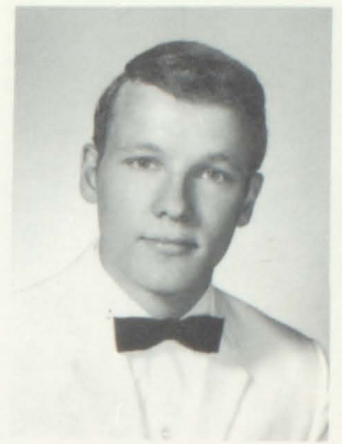

Jack Ray Eaton

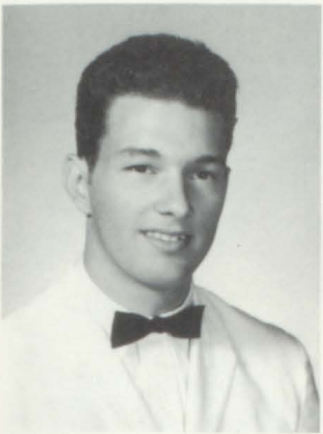

Bob Everhart

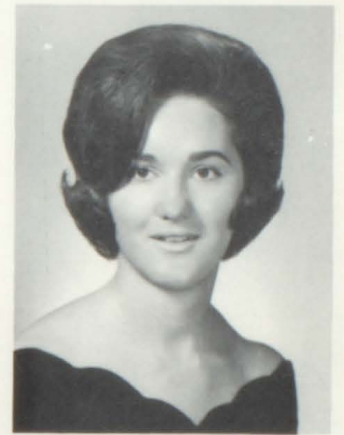

Shirley Elaine Faidley



Susan Jean Ferency

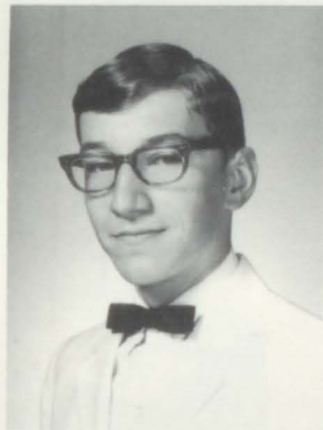

Gregory Keith Ferguson



Patsy Carol Fleenor



Gwendolyn Phillips Fleming



Lyndia Joyce Fleming



Nancy Elizabeth Fleming



Rebecca Ellen Fleming

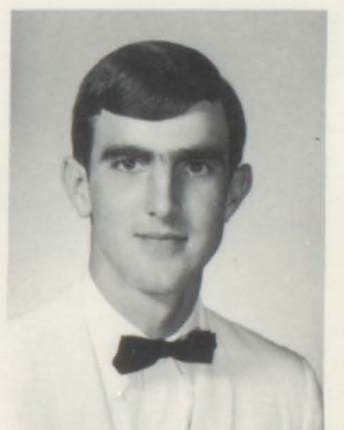

James Dulaney Flick

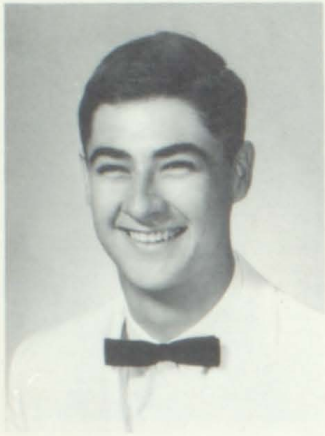

David Fred Foulk



Sandra Marie Franklin

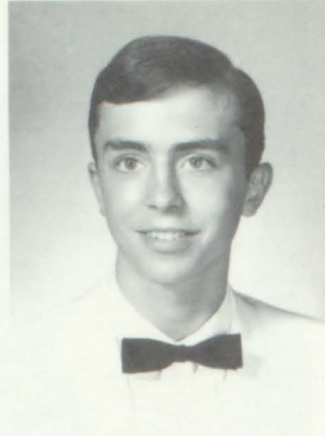

Charles Arthur Fuller

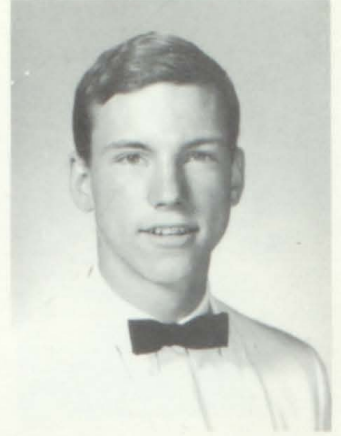

Charles Thomas Garten, Jr.



Patty Lynn Geiger



Ralph Dean Gibson

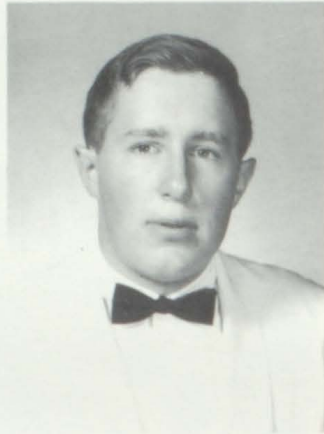

Charles Gammon Gillespie



Janie Godsey



Debra Mae Grayson



Nancy Sue Grindstaff



Carol Elizabeth Guy



Donna Cathryn Hagy



Charles Edward Haley II

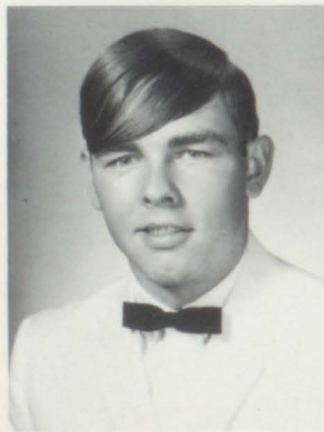

Samuel Wayne Hamilton

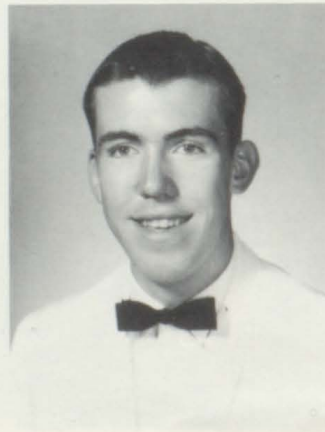

Daniel Wade Hampton, Jr.



Ellen Hardwick

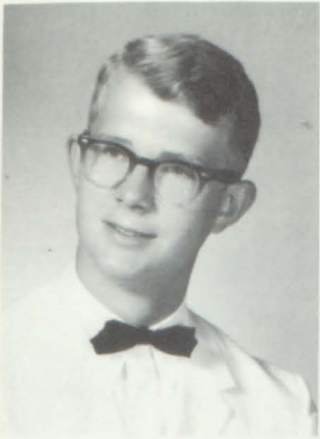

Walter Adrian Harkleroad

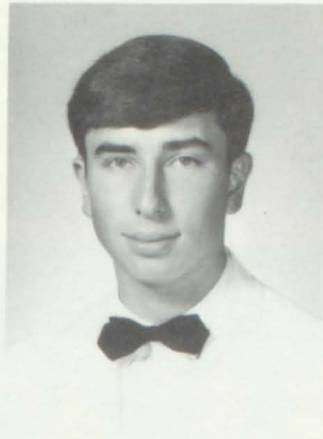

Joseph Finley Harrison



Billie Joyce Hart



David Micheal Hawk

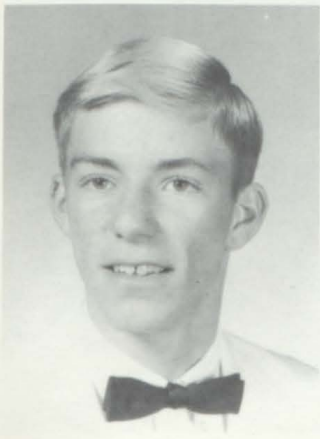

James Harvey Hawk

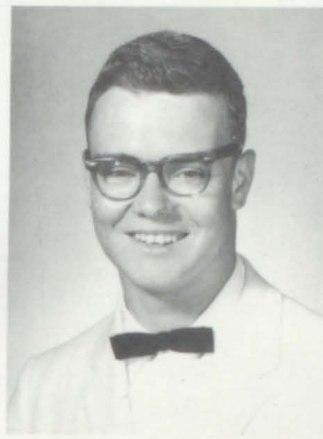

John Robert Hawkins



Carol Jean Hayes

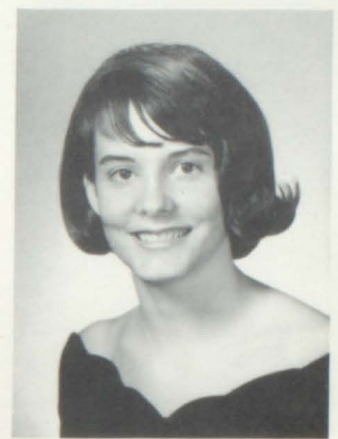

Martha Ellen Hayes



Sandra Jeane Henderson

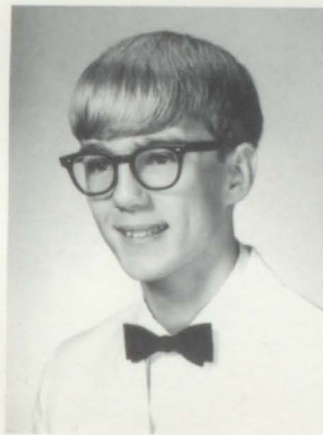

Sidney Charles Heninger



Judy M. Henley



Elizabeth Ann Henry

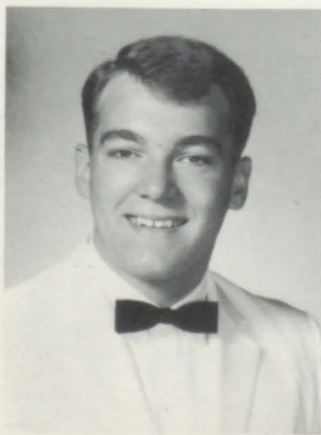

Johnny Steven Hensley



William John Heron



Shelagh Maureen Hickie



Patricia Carol Hicks

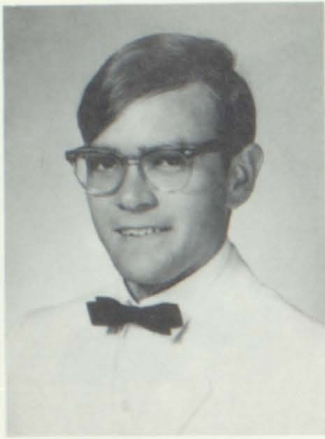

Paul English Hicks II



Richard Eugene Hicks



Senior girls cheer the football team on to victory.



Marian Candice Hill



Laurene Vivian Hogans

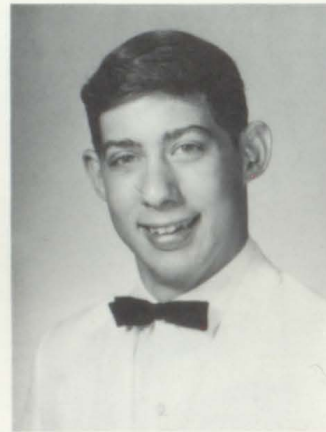

John Woodson Hughes



Judy Ann Hull

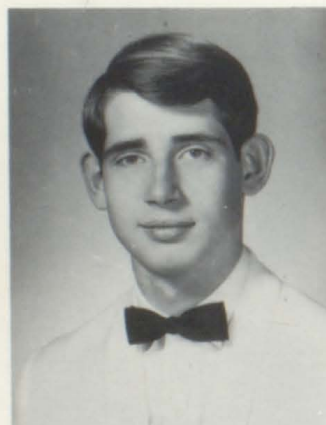

Gregory Allen Hunigan



James Allen Hurley



Barbara Ann Irwin

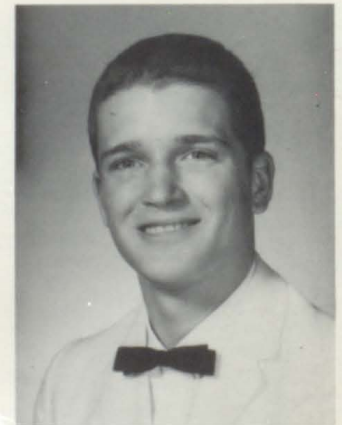

Gary Wayne Jamison

NT PREVAILS



Chuck Garten proudly displays his decorated car during V-T Week.



Kathy Lorene Jessee

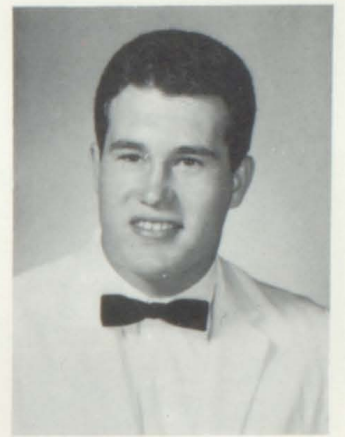

Randal Edward Jessee



Brenda Sue Johnson

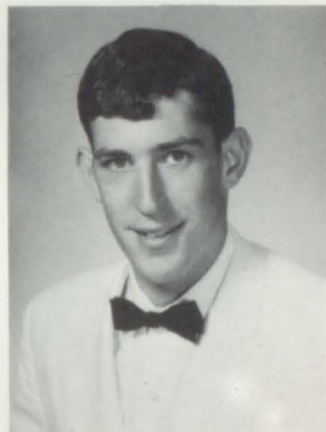

Freddy Ward Jones

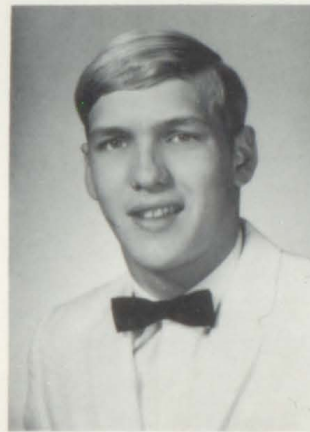

Irby Randal Jones



Danna Susan King

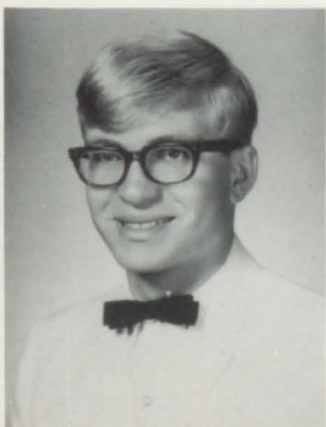

Philip Leslie Kistner

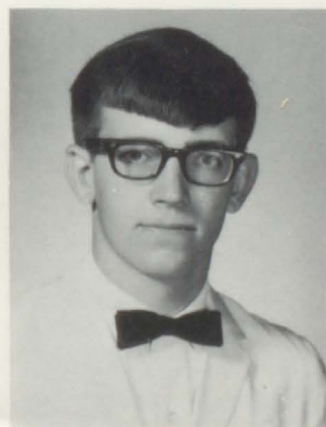

Joseph Edmund Kloss



Martha Jane Ladd



Richard Elvin Langdon



Iris Yvonne Lee



Beverly Ann Leonard

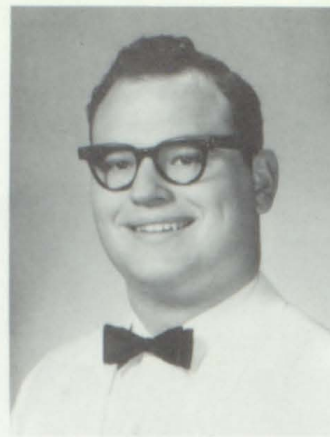

Clarence Douglas Lewis

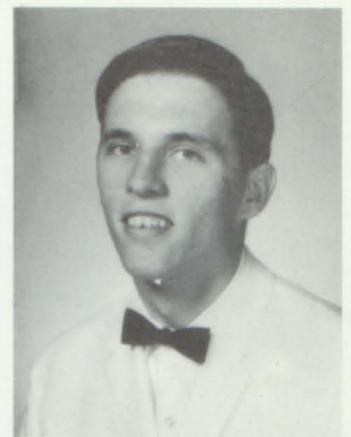

Johnny Richard Lowe



Janice Amelia Lowry



Peggy Lucile Mabry



Gary Carrier, Andy Pollard, Gary Pitts, Greg Ferguson, and Dickie Hicks relax outside school before class.



Diana Ruth Maley

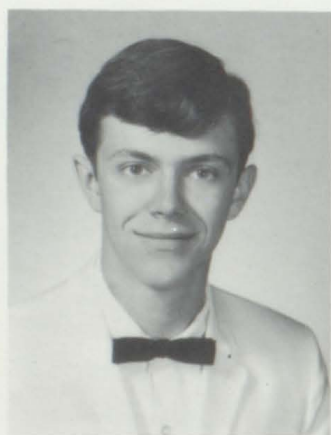

Gayle Lynn Mangum



Linda Sue Mathesius



Paula Marguerite Matney

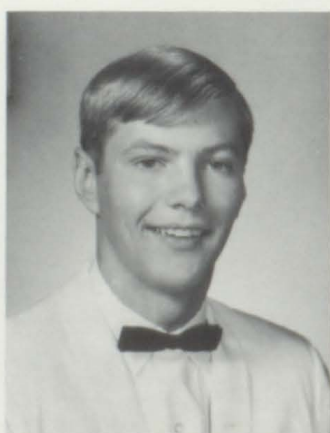

Hugh Clifford Mauney

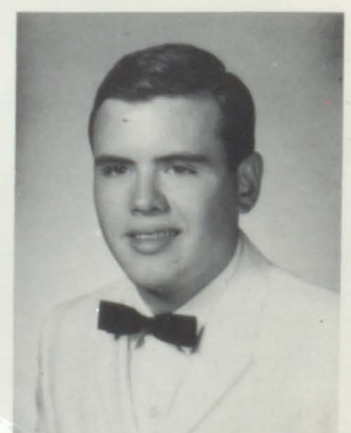

Clarence Ronnie McCray



Julia Frances McNew

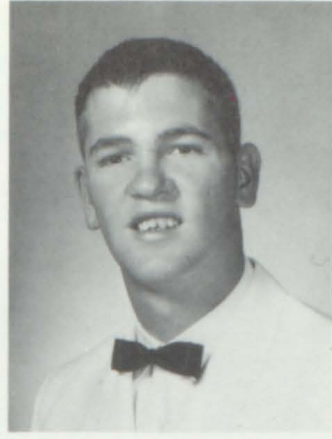

Wayne William McPherson



Patricia Louise McRae

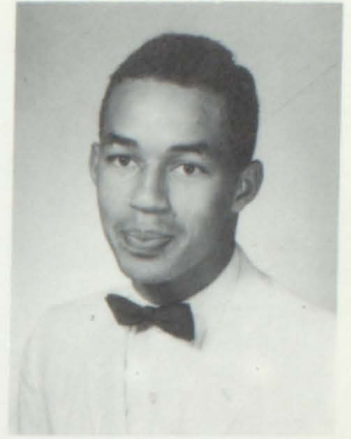

James Colby Mead



Sallye Pair, Ellen Tayloe, and Linda Carter take advantage of the warm fall weather.

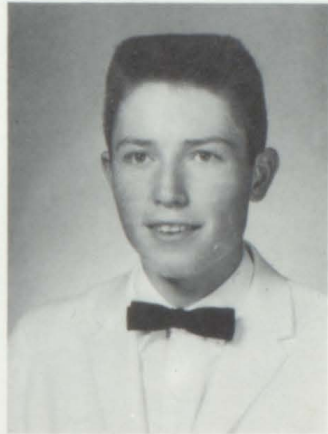

Charles Gary Meredith

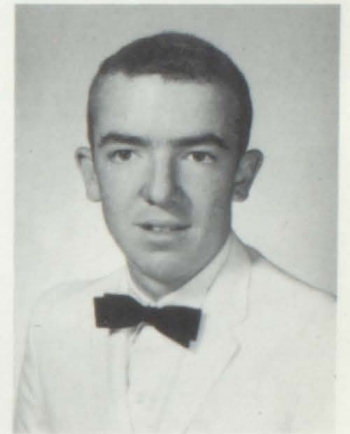

Jerry Lynn Miller



Marcia Jeanne Minnich



Betty Sue Mitchell

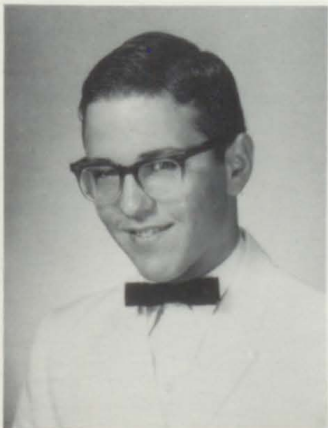

Martin Anthony Mitchell



Brenda Sue Moore



Glenda Jean Moore

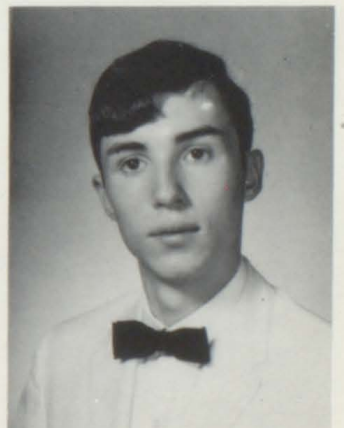

Harry Glenn Moore

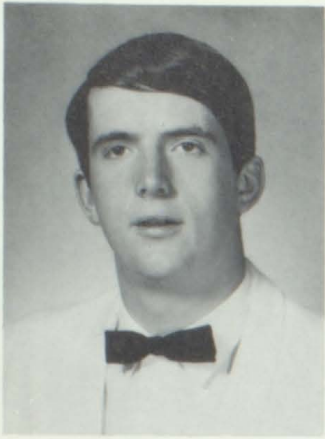

Phillip Moore

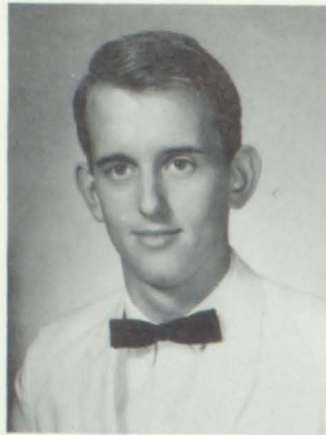

Terry Lynn Moore



Amelia Richmond Morison

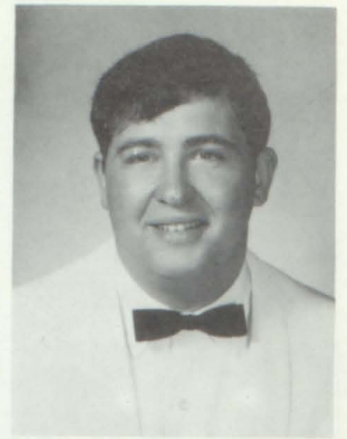

Don Dayton Morrell

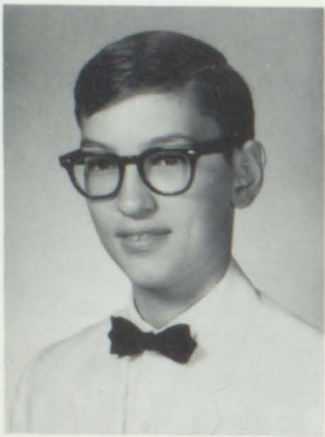

Glenn Odis Morrell, Jr.



Brenda Faye Morrison

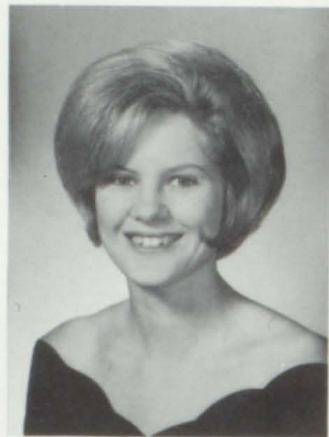

Lynda Jo Mumpower

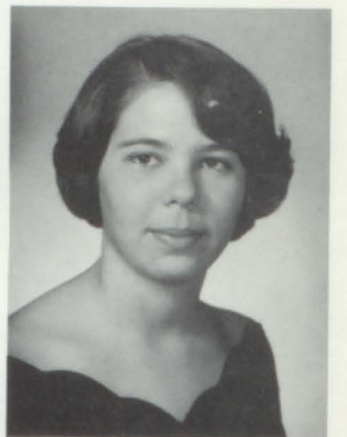

Nancy Carol Myers



Jacquelin Elizabeth Newman



Barbara Jane Nunley



Thomas Raymond O'Dell



Diane Rae Odum

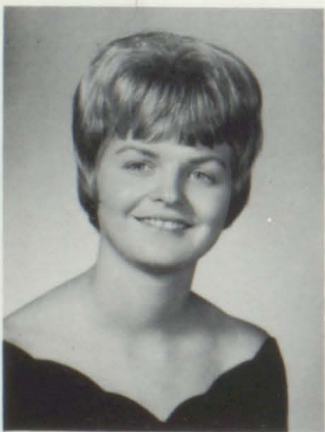

Carolyn Louise Ogle

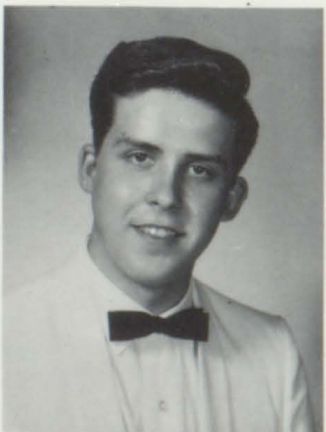

John Richard O'Keefe

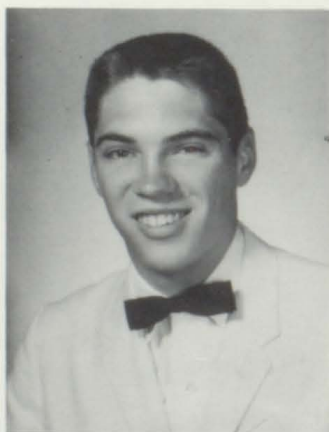

Douglas Eugene Oliver

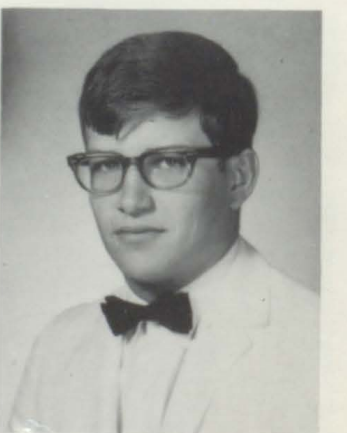

Jon Charles Olson



Leslie Mary Owen

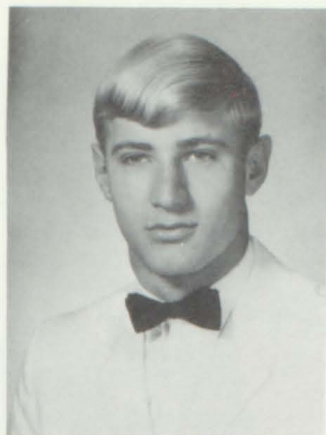

Charles Wayne Page



Sallye Annette Pair



Diane Marie Palisano

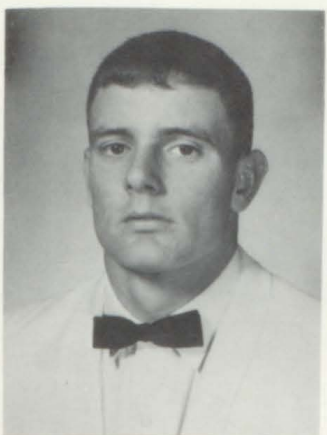

Frank Alpheus Parker



Elaine Pendergrass

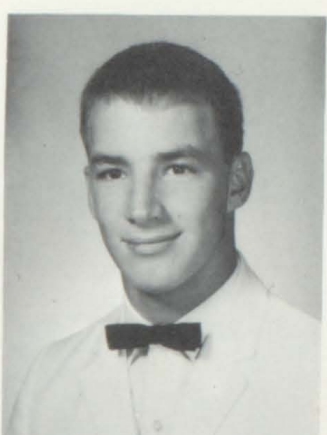

James Perrin

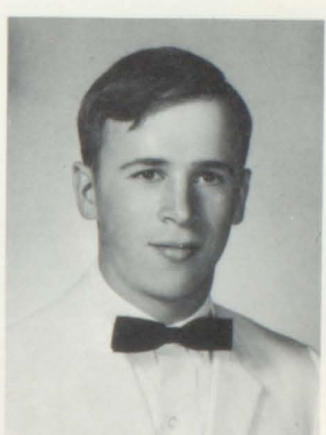

Charles David Phelps

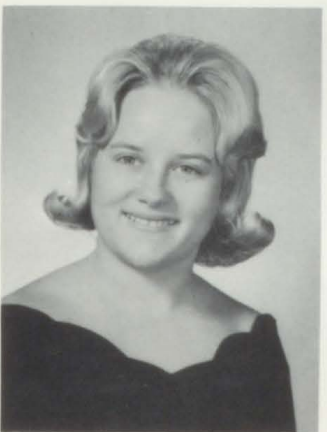

Lequita Ann Phillips



Marjorie Louise Phillips



Cynthia Ellen Phipps

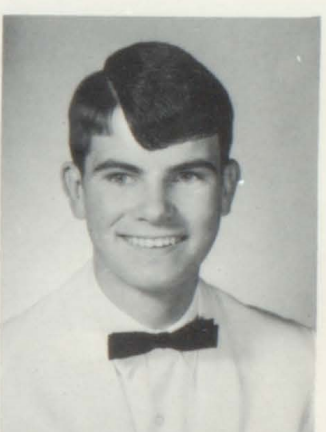

Bernard Newton Pippin, Jr.

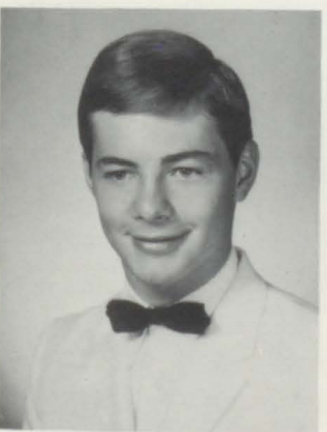

Ronald Edward Pippin

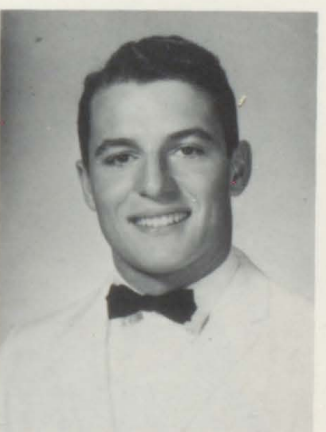

Gary Wayne Pitts

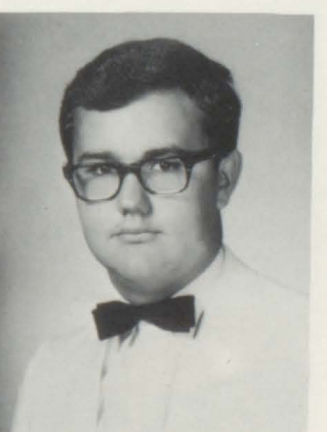

Andrew Lynn Pollard



Janice Carolyn Poore



Eleanor Jean Poston



Ralphine Ramsey



Cora Janet Reedy

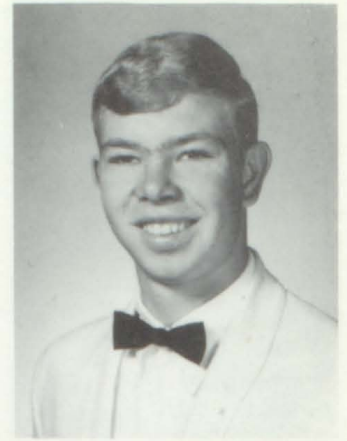

Jerry Wayne Reid



Charles Dennis Reynolds, Jr.

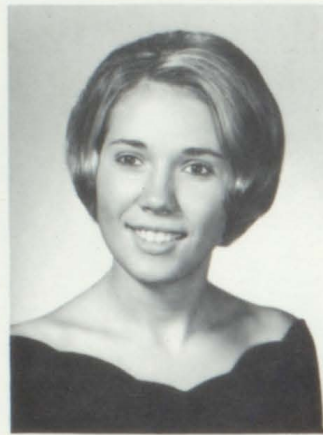

Sara Ann Rhea



Linda Joyce Rhymer

SENIORS STUDY



Janice Faye Richards

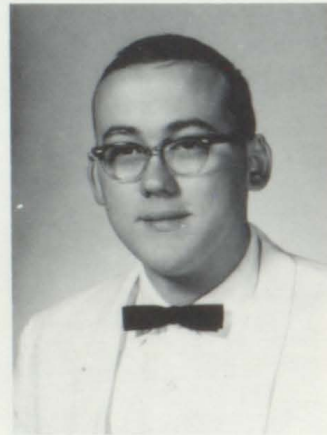

Edward Guy Richardson



Linda Deckard and Wayne Page prepare reports in the library.



Gloria Ann Richmond



Deborah Kay Robinson



Ida Bessie Robinson



Jane Carolyn Rodefer

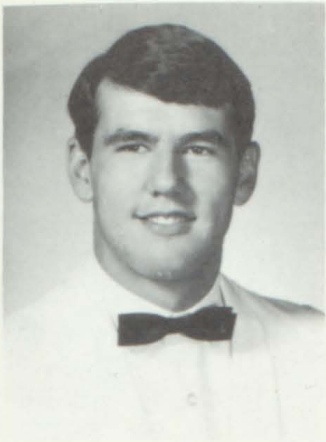

Clyde Clifford Rogers

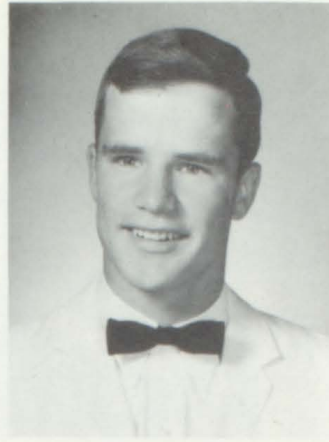

Earl Wayne Rogers



Katherine Marzetta Rogers

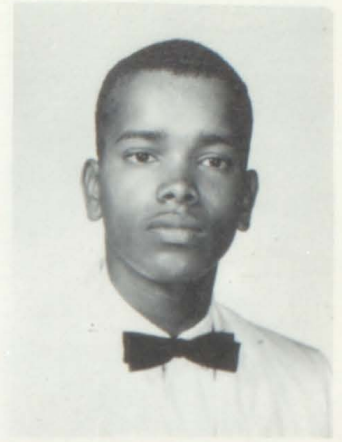

Letcher Rosebert Rogers III

UTILIZE HALLS



Dorothy Joan Rose

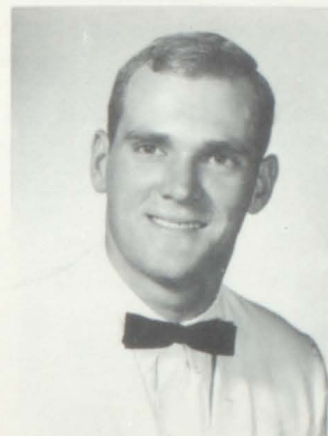

Fred Larry Rose

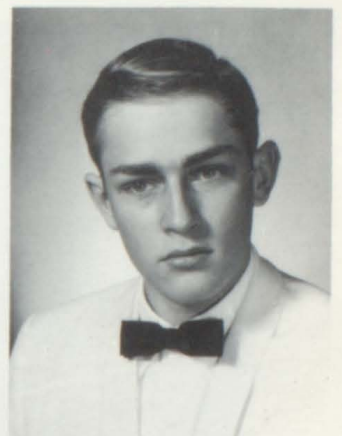

Paul Leonard Royston



Betty Smith works to finish her homework.



Margaret Reedy Rust

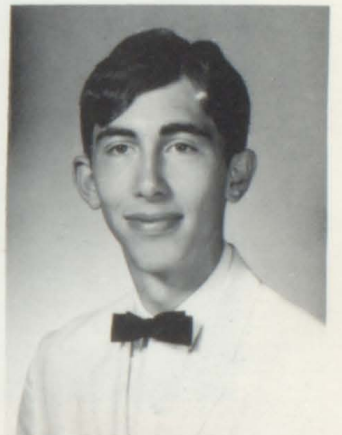

Terry Blake Rust

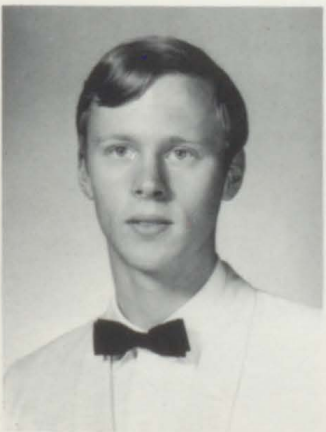

Benjamin Franklin Rutherford



Jake Henry Sanders



Riley Stone Senter

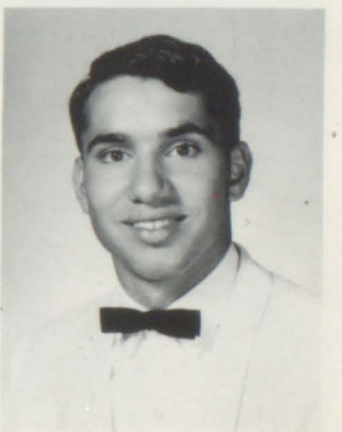

Sammy Shabeldeen



Dolly Rose Sheffield



Paula Susan Shepherd



Birtie Elaine Sheppard



Michael Richard Shinn



Tom O'dell, Bobby Everhart, Charles Fuller, and Gwen Fleming relax after a test

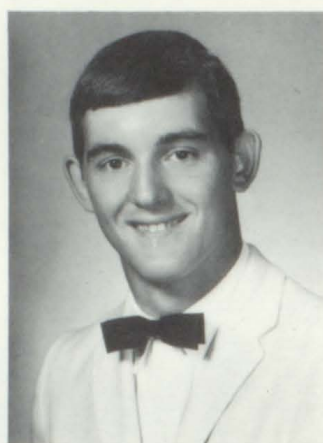

Ralph Shook

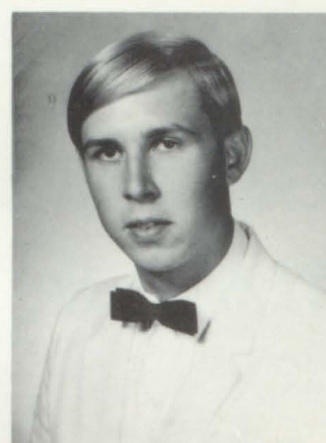

Dana Su Simerly

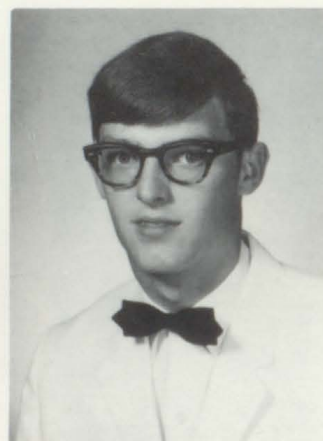

Bill Roy Simpson



Frances Elaine Skeens



Helen Elizabeth Slagle



Betty Elaine Smith



Nancy Karen Smith



Patricia Ann Smith



Thomas Raymond Smith

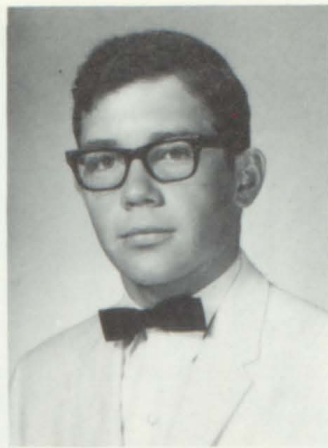

Randall Lee Spaulding



Nancy Darlene Stacy

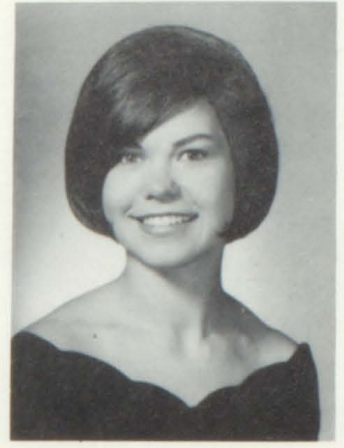

Evelyn Jean Stair

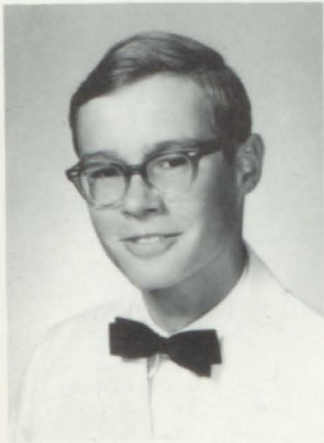

Dennis Paul Staton

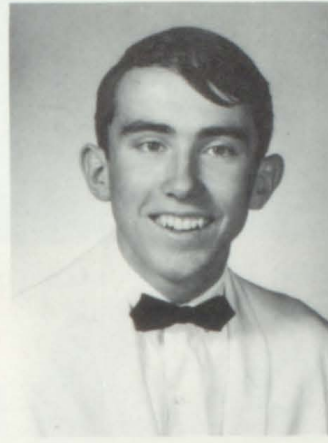

Jonathan David Stewart



Gretchen Alexander and Janice Lowry sell peanuts for the Kiwanis Club.

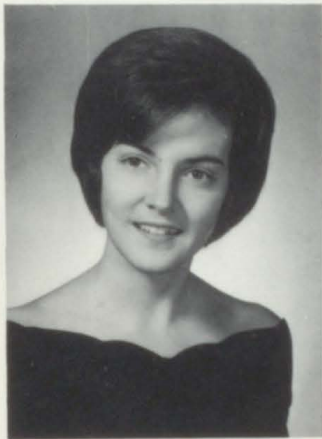

Kathryn Rebecca Stone

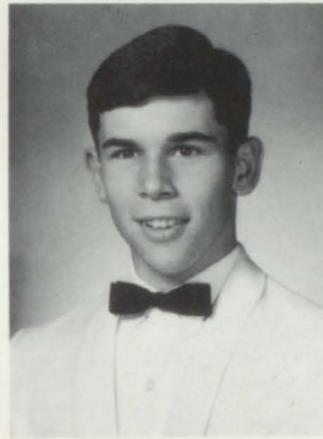

Robert Lewis Stoots, Jr.

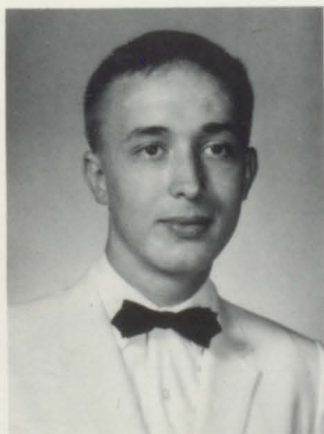

Joel Edwin Story



Judith Ann Swift



Charles William Tallman, Jr.



Ellen Irma Tayloe

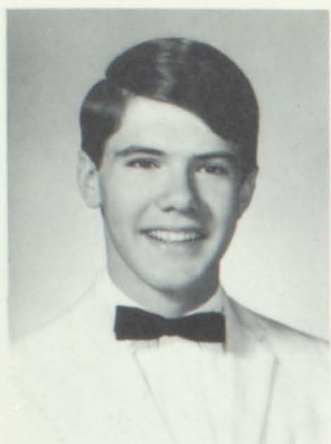

Benjamin Franklin Taylor

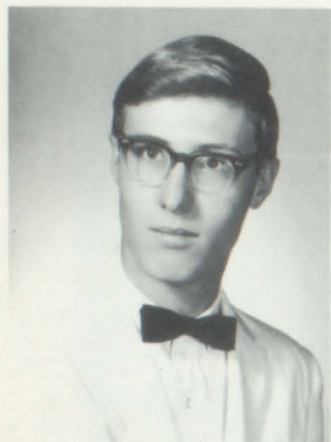

Jerry Lee Thomas



Linda Mathesius, Joan Tickle, and Diane Davenport rehearse for the Senior Play.

ONIONS IN THE STEW

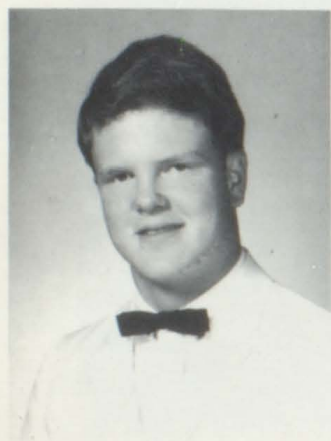

Mack Thomas



Nat Haynes Thomas

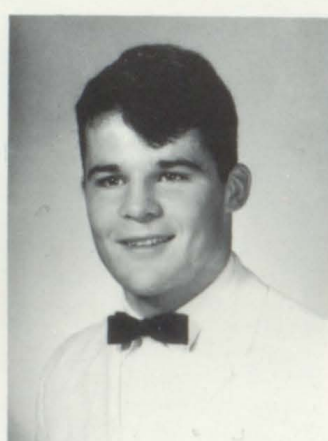

William Wheeler Thomas

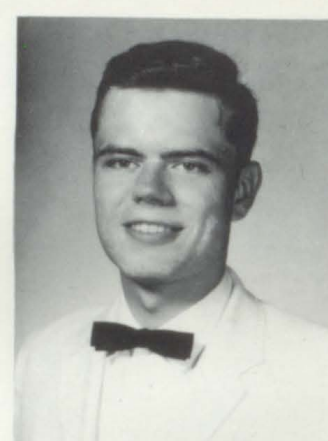

Scott Thompson



Joan Elizabeth Tickle



Vincent Sharpe Tiller, Jr.



Glenda Lou Turner



Edith Marie Vaughan

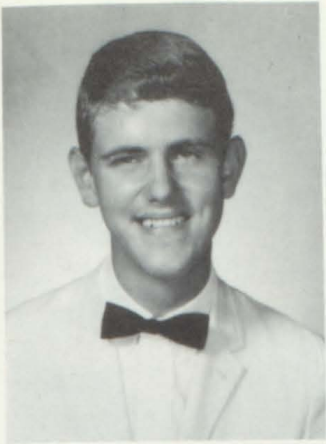

Charles Edward Waddell

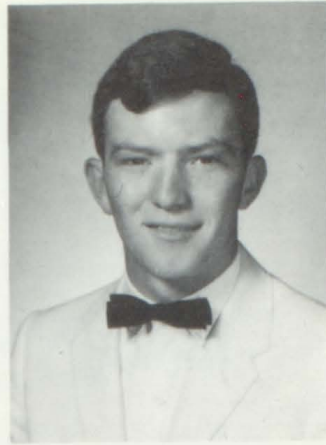

Larry Ralph Wallace



Sharon Jean Webb



Mike Wheeler

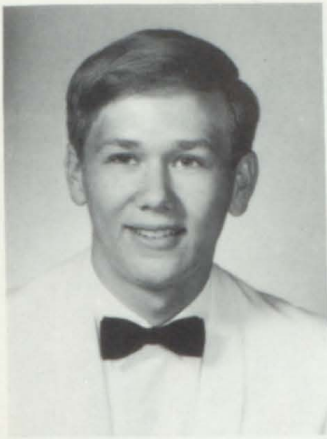

George Glen Whitaker



Betty White

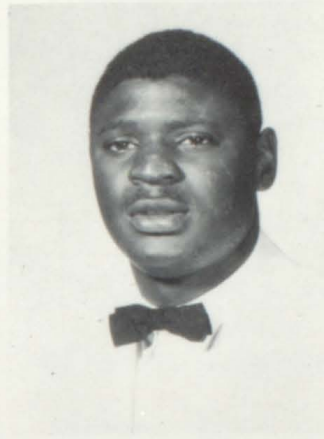

Samuel Eugene White



Carol Elizabeth Whorton

A GREAT SUCCESS



Marty Hayes and Phil Moore await their cues.



John Howard Wilhoit



Barbara Ann Williamson

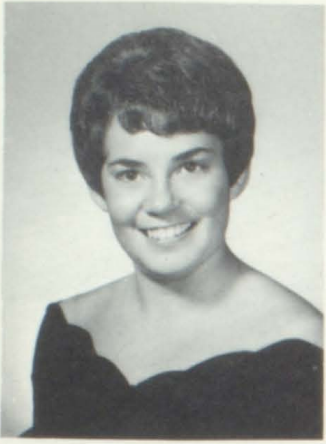

Linda Darlene Wolfe



Sally Anne Wolford

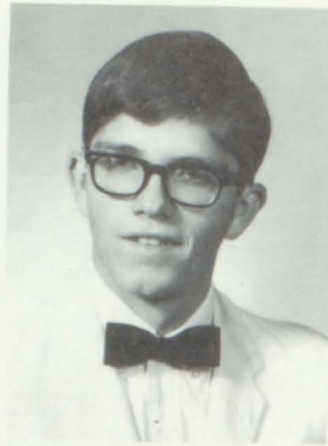

Jerome Alexander Woods



Carolyn Anne Worley



Deanna Dale Wright

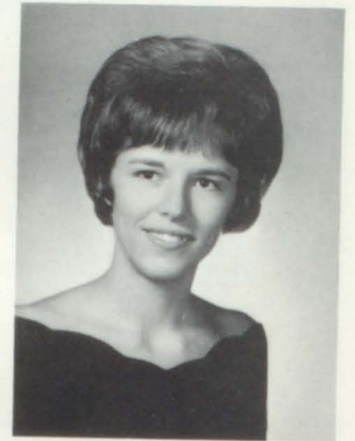

Linda Kaye Wyatt



The senior play cast poses after much hard work, with the result—a successful production.

SENIOR CREDITS

A

ABERCROMBIE, MILTON BEWLEY—Science Club 2; Jets 3; Senior Play.

ALEXANDER, GRETCHEN GAYE—JCL 2; Red Cross 2; Anchor Club 2, 3, 4; *Viking Voices* 4; French Club 3, 4; Academic Letter 3; Junior Play; Senior Play.

ALLEN, BRENDA SUE—JCL 1, 2; Music Appreciation Club 1, 2; Bible Club 3, 4; Band 1, 2, 3, 4; Chorus 3, 4; Theory Club 1, 2, 3.

ANDERSON, CHARLES COLLINS—JCL 1, 2; Junior Civitan Club 4; Academic Letter 3; Track 3, 4.

ANDERSON, JESSICA LANE—Cheerleader 1, 2, 3; Y-Teens 1, 2, 3, 4; Chorus 1, 2, 3, 4.

ASHLEY, DON WILLIAM—Transfer 3; Checkmate Club 4.

B

BAILEY, JACK PHILLIP—Bible Club 1, 2, 4.

BAKER, LINDA SUE—JCL 1; Music Appreciation Club 1, 2; FBLA 3; Academic Letter 3.

BALL, BETTY RUTH—JCL 1, 2; Music Appreciation Club 1, 2; French Club 3, 4; Bible Club 3; Academic Letter 3.

BANDELL, LARRY RICHMOND—JCL 1, 2, Class President 1, Vice-Chairman 2; *Viking Voices* 1, 2, 3, 4; Literary Co-Editor 2, Literary Editor 3; Chorus 3, 4; Band 1, 2, 3, 4, Drum Major 4; East Tennessee Band Clinic 2, 3, 4; All-State Band 3, 4; All East Tennessee Orchestra 4; Kingsport Symphony 4.

BARKER, OLLIE DIANA—FTA 3.

BARLOW, FRIEDA ELAINE—Y-Teens 1, 2; EBLA 3, 4.

BARNES, BELINDA DOUGLAS—JCL 1, 2; French Club 3; Anchor Club 2, 3, 4; Y-Teens 1.

BARR, MARY ELIZABETH—FBLA 3, 4; Secretary 4; Anchor Club 2; Junior Play; Senior Play.

BAYS, LINDA DARLENE—JCL 1, 2; Music Appreciation Club 1, 2; Bible Club 3; Chorus 4; Y-Teens 4; *Viking Voices* 3, 4.

BENNING, ROBERT EDGAR JR.—JCL 1, 2; French Club 3, 4, Treasurer 4; *Viking Voices* 3, 4, Literary Editor 4; Chess Club 3, 4, Treasurer 3, Secretary 4; Academic Letter 3; Tennis 3, 4, Letter 3; Junior Play; Senior Play.

BENTLEY, ANDREA KAY—JCL 1, 2; Y-Teens 1, 2; Cadmus Club 1, 2, 3, 4, Freshman Editor 1, Index Editor 2, Business 3, Academic Editor 4.

BEVERLY, JAMES TALMADGE—JCL 1, 2; French Club 3; Interact Club 3, 4; Football 1, 2, 3, 4, Letter 2, 3, 4; Track 2, 3, 4; Letter 3.

BLACKFORD, CHERYL MARGARET—JCL 1, 2; Junior Red Cross 3; French Club 3, 4; Y-Teens 1, 2; Anchor Club 3, 4.

BLEVINS, RANDALL CLAY—T&I Club 4.

BLEVINS, RAY ALLEN—Science Club 3; Harry Lee Senter Award 1.

BOLLING, TONY JAY—Bible Club 1; Music Appreciation Club 2; T&I Club 3, 4; Band 1, 2, 3.

BOWERY, CHARLES HAL—Science Club 3.

BOWMAN, ROBERT WAYNE

BRADLEY, MELINDA HARGRAVE—Junior Red Cross 4; Y-Teens 1, 2; Anchor Club 3, 4; FHA 4; Chorus 3, 4.

BRINKLEY, SUSAN NEAL—Junior Red Cross 2, 3; Y-Teens 1, 2, 3, 4; Academic Letter 3; Senior Play.

BRISCOE, DANA—JCL 1, 2, Secretary 1, Treasurer 2; Anchor Club 2, 3, 4; *Maroon and White* 4; Junior Play; Senior Play.

BROYLES, RANDY ALLEN—JCL 1, 2; Science Club 3, 4; Hi-Y 2, Secretary 2; Football 1, 2.

BRUCE, HERSHALL GERALD—JCL 1, 2; Interact Club 4; Football 1, 2; Baseball 3, 4.

BUNN, REBECCA GERALDINE—Bible Club 3, 4; *Viking Voices* 3, 4.

BURKETT, GLORIA JEAN—Bible Club 2, 3, 4.

BURNETTE, MICHAEL RUSSELL—JCL 1, 2; Interact Club 4; Chorus 4; Basketball 1; Track 3, 4; Football 1, 2, 3, 4, Letter 4; Baseball 4; Senior Play.

BYINGTON, LARRY

C

CAMPBELL, SHARON ELIZABETH—JCL 1, 2; FTA 4; Anchor Club 2, 3; Library Council 1, 2, 3, 4, Historian 3; Chorus 3, 4.

CAMPER, JOSEPH COLUMBUS—Hi-Y 4; Sophomore Sgt.-at-Arms; Science Club 3; Boys' State 3; Junior Court; Senior Court; Superlative.

CARR, BRENDA SUE—JCL 2, 3; FHA 3; Bible Club 4; Y-Teens 1, 2.

CARRIER, BARBARA JANE—FBLA 4.

CARRIER, BEVERLY JEAN—Junior Red Cross 4; Bible Club 1; Y-Teens 2; Anchor Club 3, 4; Chorus 3, 4.

CARRIER, CAROLYN ANN—JCL 1, 2, Program Chairman 1; Anchor Club 3,4; Junior Play; Senior Play.

CARRIER, GARY WAYNE—JCL 1, 2; Hi-Y 2, 3, 4, Treasurer 3, 4; Tennis 2, 3, 4, Letter 2, 3, 4; Basketball 1, 2.

CARRIER, NORA JEAN—JCL 1, 2; Y-Teens 1, 2; Bible Club 3, 4, Secretary 4; Chorus 3.

CARTER, LINDA MARIE—FBLA 3.

CASH, TED—JCL 1, 2; Football 1; Baseball 1.

CINNAMON, JAMES STEPHEN—Bible Club 4; Basketball 1; Football Manager 1; Track 4.

CLARK, PAMELA GAIL—Junior Red Cross 1, 3; Y-Teens 3, 4; FHA 4; *Viking Voices* 4; Senior Play.

CLINE, JOHN CARLTON—Jets 3; Football 1.

COLE, WILLIAM RONALD JCL 1, 2; Interact Club 1, 2; Football 1, 2, 3, 4, All-City 4; Baseball 2, 3, 4; Basketball 1, 2, Honorable Mention in Big 7 Conference; Senior Play.

COUCHMAN, LINDA KAYE—JCL 1,2; Anchor Club 2, 3, 4; *Maroon and White* 3, 4, Ass't Business Manager 3, Reporter 3, Business Manager 4, Reporter 4; Academic Letter 3; Junior Play; Senior Play.

COWAN, RICHARD LEE—Jets 3; Band 1

CREGER, REVONDA DARLENE—Y-Teens 2; Bible Club 3; FBLA 4.

D

DAGGS, DENNIS EDWARD—Football 1, 2, 3; Basketball 1, 2, 3.

DAMPIER, NANCY SUE—JCL 1, 2; Y-Teens 2, 3, 4; *Viking Voices* 3, 4, Business Manager 4; Junior Play.

DANIEL, NATALIE THOMAS—JCL 1, 2; Anchor Club 3, 4; *Maroon and White* 3, 4, Feature Editor 4; Junior Court.

DAVENPORT, LAVOLIA DIANE—JCL 1, 2; Y-Teens 2, 3; Chorus 3; Senior Play.

DAVIS, MERLIN MICHAEL—Chess Club 3, 4, Sgt.-at-Arms 3, 4; Music Appreciation Club; Band 1, 2, 3, 4, East Tennessee All State Band 3; All State Band 3.

DAVIS, SANDRA JANE—JCL 1; Bible Club 1, 2, 4.

DEAL, ELIZABETH CAROL—JCL 1, 2, Vice-President 1; Y-Teens 2, 3, 4; FHA 4; Senior Play.

DECKARD, LINDA LOUISE—JCL 1, 2; Anchor Club 2, 3, 4; Academic Letter 3; Chorus 4; Junior Play.

DEER, JOYCE ANN—FTA 3; FBLA 4.

DETER, DAN

DEVAULT, MERLE MASENGILL—JCL 1, 2; French Club 2, 3, 4, Vice-President 2; Music Appreciation Club 1, 2, 3, 4, President 4; Music Theory 1, 2; Academic Letter 3; Chorus 3, 4; Band 1, 2, 3, 4, Marching Letter 1, 2, 3, 4; Superlative.

DIXON, ALLEN RANDAL—Bible Club 1.

DUFFIELD, ROGER STANLEY—Junior Red Cross 1; Science Club 3; Football 1; Junior Play; Senior Play.

DUKE, PATRICIA ANN—Bible Club 1, 2, 3, 4.

E

EADES, RONALD LYNN—Track 1, 2, 3, Letter 2, 3.

EATON, JACK RAY—Football 1, 2.

EVERHART, BOB—Science Club 1; Hi-Y Club 3, 4.

F

FAIDLEY, SHIRLEY ELAINE—JCL 1, 2; French Club 3; Y-Teens 2, 3, 4.

FERENCY, SUSAN JEAN—Transfer 2; Anchor Club 2, 3, 4; *Viking Voices* 2, 3, 4, Managing Editor 4; Youth Leadership Council Alternate 4; Chorus 3, 4; Junior Play; Senior Play; Senior Court.

FERGUSON, GREGORY KEITH

FLEENOR, PATSY CAROL—FTA 3; FBLA 4.

FLEMING, GWENDOLYN PHILLIPS—Junior Red Cross 2, 3, 4; Y-Teens 3, 4; Junior Play; Senior Play.

FLEMING, LYNDIA JOYCE WEAVER—Bible Club 2, 3, 4; Chorus 4; Senior Play.

FLEMING, NANCY ELIZABETH—JCL 1, 2, Program Chairman 2; Anchor Club 2, 3, 4, Secretary 4; Sophomore Class Secretary; Senior Play; Junior Court; Senior Court.

FLEMING, REBECCA ELLEN—Junior Red Cross 1; Bible Club 1, 2, 3, 4.

FLICK, JAMES DULANEY—Chorus 3, 4.

FOULK, DAVID FRED—JCL 1, 2; Junior Civitan Club 4; Basketball 3, 4; Baseball 3, 4.

FRANKLIN, SANDRA MARIE—FTA 1, 2, Delegate of State Convention of FTA; New Homemakers of America 3; FBLA 4; Miss NHA.

FULLER, CHARLES ARTHUR—JCL 1, 2; French Club 3; Junior Civitan Club 4; Junior Play.

G

GARTEN, CHARLES THOMAS JR.—Transfer 4; Key Club 4; Senior Play; Senior Court, Gentleman-in-Waiting.

GEIGER, PATTY LYNN—JCL 2; Anchor Club 2; Bible Club 3; FBLA 4; Academic Letter 3.

GIBSON, RALPH DEAN—JCL 1, 2; Interact Club 1, 2, 3, 4, Chaplain 2; Football 1, 2, Letter 2; Baseball 1, 2, 4, Letter 2.

GILLESPIE, CHARLES GAMMON—Inter-

act Club 2, 3, 4, Parliamentarian 4; Football 2, 3, Manager 4; Golf 4.

GODSEY, JANIE—JCL 1, 2; Anchor Club 2; French Club 3, 4, Secretary 3; Y-Teens 3, 4, Secretary 3, Vice-President 4; Sophomore Class Chaplain; Junior Shield Bearer.

GRAYSON, DEBRA MAE—JCL 1, 2, Chairman 1; Y-Teens 2, 3, Vice-President 3; Interact Club Sweetheart 4; Chorus 3, 4, Treasurer 4; Cheerleader 4; Junior Play; Superlative.

GRINDSTAFF, NANY SUE—JCL 1, 2; Music Appreciation Club 2; Anchor Club 3, 4; *Viking Voices* 4; Academic Letter 3.

GUY, CAROL ELIZABETH—Bible Club 2, 3, 4; FTA 1.

H

HAGY, DONNA CATHRYN—JCL 1, 2, Program Chairman 2; Anchor Club 3, 4; Academic Letter 3.

HALEY, CHARLES EDWARD II—Music Club; Varsity Club, Ass't Secretary; Chorus 1, 2, 3, 4; Basketball, Letter; Football, Letter; Student Trainer Certificate; Honor Banquet.

HAMILTON, SAMUEL WAYNE

HAMPTON, DANIEL WADE JR.—Bible Club 4, Vice-President.

HARDWICK, ELLEN—JCL 1, 2; Anchor Club 2, 3, 4; Cadmus Club 1, 2, 3, 4, Freshman Editor 1, Academic Editor 2, Junior Editor 3, Editor-in-Chief 4; Youth Leadership Council 4, President 4; Superlative.

HARKLEROAD, WALTER ADRIAN—Speech Club 1; French Club 3; Bible Club 1, 2, 3, 4, Treasurer 3, 4.

HARRISON, JOSEPH FINLEY—JCL 2; Junior Civitan Club 4; Band 4; Chorus 4.

HART, BILLIE JOYCE—Bible Club 3; FBLA 4.

HAWK, DAVID MICHEAL

HAWK, JAMES HARVEY—Hi-Y Club 2, 3, 4, President 2; Chorus 3, 4; Track 2, 3, 4; Sophomore Class Sgt.-at-Arms.

HAWKINS, JOHN ROBERT—Bible Club 3, 4.

HAYES, CAROL JEAN—Library Council 1, Secretary 1; Anchor Club 2, 3, 4, Chaplain 4; Senior Class Treasurer.

HAYES, MARTHA ELLEN—JCL 1, 2, President 1; French Club 3, 4; Music Appreciation Club 1; Anchor Club 2, 3, 4; Academic Letter 3; Junior Shield Bearer; Senior Play.

HENDERSON, SANDRA JEANE—Y-Teens 1; Spanish Club 1; Bible Club 4; Junior Red Cross 2, 3; Chorus 3, 4; Band 1, 2, 3.

HENINGER, SIDNEY CHARLES

HENLEY, JUDY M.

HENRY, ELIZABETH ANN—JCL 1, 2; Library Council 1, Treasurer 1; French Club 3; Anchor Club 2, 3, 4; Academic Letter 3.

HENSLEY, JOHNNY STEVEN—Key Club 3, 4.

HERON, WILLIAM JOHN—JCL 1, 2; Chess Club 3; Science Club 4; Academic Letter 3.

HICKIE, SHELAGH MAUREEN—Anchor Club 3, 4; *Viking Voices* 2, 3, 4, Editor-in-Chief 4; Academic Letter 3; Superlative.

HICKS, PATRICIA CAROL—JCL 1; Bible Club 1; Y-Teens 2, 3; Anchor Club 4; Chorus 3, 4.

HICKS, PAUL ENGLISH II—JCL 1, 2; Music Theory 1, 2, 3; Chess Club 3, 4, President 3, 4; Music Appreciation Club 1, 2, Sgt.-at-Arms 1, 2; Tennis 2; Chorus 3, 4; Band 1, 2, 3, 4, Marching Letter 1, 2, 3, 4, Concert Letter 1, 2.

HICKS, RICHARD EUGENE—Hi-Y Club 3, 4, President 4; *Viking Voices* 4; Basketball 1; Track 4.

HILL, MARIAN CANDICE—JCL 1, 2, 3; FHA 4; Y-Teens 1; Anchor Club 3, 4; Junior Red Cross 4, Secretary 4.

HOGANS, LAURENE VIVIAN—Y-Teens 1, 2, 3, 4, Vice-President, Secretary; NHA, Vice-President; Play Crafters, Secretary; Youth Leadership Council; NHA Delegate for National Convention; Honor Banquet.

HUGHES, JOHN WOODSON—JCL 1; Junior Red Cross 1, 2; Hi-Y Club 3, 4, Sgt.-at-Arms 4; Basketball 1, 2.

HULL, JUDY ANN—Y-Teens 1; Anchor Club 2; FBLA 4.

HUNIGAN, GREGORY ALLEN—JCL 1, 2; Hi-Y Club 2, 3, 4, Chaplain 3, 4; Football 1, 2; Basketball 1; Track 3.

HURLEY, JAMES ALLEN—Transfer 2.

I

IRWIN, BARBARA ANN—Transfer 2; JCL 3, 4; Y-Teens 1; Bible Club 2, 3, 4; Chorus 2, 3.

J

JAMISON, GARY WAYNE—Library Council 1, 2, Vice-President 2; Chess Club 3, 4, Vice-President 4; Academic Letter 3; Junior Play; Senior Play.

JESSEE, KATHY LORENE—JCL 1, 2; French Club 3, 4; Junior Red Cross 1; Anchor Club 2, 3, 4; Academic Letter 3.

JESSEE, RANDAL EDWARD—Key Club 2, 3, 4, Treasurer 3, Vice-President 4; *Viking Voices* 3, 4; Football 1, 2, 3, 4, Letter 2, 3, 4, Captain 4, All City, All Conference; Baseball 2, 3, 4, Letter 2, 3, 4, All City, All Conference; County Day Representative; Viking Leader of the Month; Class President 2, 3, 4; Superlative.

JOHNSON, BRENDA SUE—Bible Club 2, 3; FTA 4, Secretary 4; Band 1.

JONES, FREDDY WARD

JONES, IRBY RANDAL—Interact Club 1, 2, 3, 4.

K

KING, DANNA SUSAN—JCL 1, 2; Anchor Club 2, 3, 4; FHA 4; Academic Letter 3.

KISTNER, PHILIP LESLIE—JCL 1, 2; Music Appreciation Club 1, 2, 3; Junior Civitan Club 4; Cadmus Club 3, 4, Head Photographer 4; Basketball 1; Band Manager 4; Junior Play 3, 4; Senior Play 3, 4.

KLOSS, JOSEPH EDMUND—Junior Civitan Club 3, 4, Treasurer 4; Band 1, 2, 3, 4, President 4, Junior Representative, Dance Band 2, 3, 4; Chorus 4.

L

LADD, MARTHA JANE—Library Council 2; Bible Club 1, 2, 3, 4.

LANGDON, RICHARD ELVIN—Hi-Y Club 2, 3, 4; Chorus 4; Football Manager 1.

LEE, IRIS YVONNE—Y-Teens 2, 3, 4, Miss Y-Teen 3; Library Council 2, 3; Music Club 2, 3; Chorus 2, 3; FHA 4, Vice-President; Cheerleader 2; Attendant to Miss Sophomore 2.

LEONARD, BEVERLY ANN—JCL 1, 2, Secretary; Anchor Club 2, 3, 4; FHA 4, Reporter 4; *Maroon and White* 1, 2, 3, 4, Reporter 1, 2, 3, Exchange Editor 4.

LEWIS CLARENCE DOUGLAS—Junior Red Cross 1, 2, 3, 4, Sgt.-at-Arms 3, Chaplain 4; Bible Club 1, 2, 3, 4, Vice-President 3, President 4; Football 2, 3, 4; Junior Class Chaplain; Senior Play; Superlative.

LOWE, JOHNNY RICHARD—JCL 1, 2; Junior Civitan Club 4; Baseball 2, 3, 4, Letter 3, 4.

LOWRY, JANICE AMELIA—FTA 1, 2, Treasurer 1, Secretary 2; Y-Teens 3, 4, Chaplain 4; FHA 4; Junior Play; Senior Play.



Nancy Grindstaff and Ronnie McCray enjoy V-T Week activities.

M

MABRY, PEGGY LUCILE—Transfer 2; JCL 2; Bible Club 2, 3, 4; Chorus 4.

MALEY, DIANA RUTH—Music Appreciation Club 1; Bible Club 2, 3, 4.

MANGUM, GAYLE LYNN

MATHESIUS, LINDA SUE—JCL 1, 2, President 1; Y-Teens 1, 2, 3, 4, Vice-President 1, President 2, 4, Delegate to Y-Teen Leadership Council 1, 3; Freshman Class Treasurer; Sophomore Class Treasurer; Junior Play; Junior Dramatic Award; Academic Letter 3; Junior Court; Senior Play; Senior Court.

MATNEY, PAULA MARGUERITE—Transfer 4; Bible Club 4.

MAUNEY, HUGH CLIFFORD—JCL 1, 2; Junior Civitan Club 4; Basketball 1, 2; Golf 3.

McCRAY, CLARENCE RONNIE—First Place in Safe Driving Rodeo 3.

McNEW, JACK WAYNE—Interact Club 2.

McNEW, JULIA FRANCES—JCL 1, 2; Junior Red Cross 1; Y-Teens 1, 2; Anchor Club 3, 4.

McPHERSON, WAYNE WILLIAM—Science Club 2, 3.

McRAE, PATRICIA LOUISE—Junior Red Cross 4, Board of Directors Representative; FHA 4; Y-Teens 1, 2, 3, 4; Chorus 3, 4; Senior Play.

MEAD, JAMES COLBY—Music Club 1, 2, 3; Science Club 1; Varsity Club 1, 2, 3; Chorus 1, 2, 3, 4, Sgt.-at-Arms 4; Football 1, 2, 3, All City Quarterback 2, 3, Most Improved 3; Basketball 1, 2, 3, 4, Most Valuable Player 3.

MEREDITH, CHARLES GARY—JCL 2; Science Club 3.

MILLER, JERRY LYNN—Baseball 2, 3.

MINNICH, MARCIA JEANNE—JCL 1, 2; Anchor Club 2, 3, Sophomore Director, Junior Director; *Maroon and White* 3, 4, Circulation Manager 4; Key Club Sweetheart 4; Academic Letter 3; Sophomore Class Vice-President; Cheerleader 4; Junior Court, Queen; Senior Court, Queen; Superlative.

MITCHELL, BETTY SUE—Bible Club 1, 2, 3, 4.

MITCHELL, MARTIN ANTHONY—JCL 1, 2; Bible Club 3, 4; Junior Play.

MOORE, BRENDA SUE—Music Appreciation Club 1; Y-Teens 2; FBLA 3.

MOORE, GLENDA JEAN—Y-Teens 2; FBLA 3; Bible Club 4.

MOORE, HARRY GLENN

MOORE, PHILLIP—Transfer 3; Key Club 4; Anchor Club Sweetheart 4; JCL 3; Golf 3, 4; Junior Axe Bearer; Senior Play.

MOORE, TERRY LYNN—JCL 1, 2; *Viking Voices* 3, 4; Junior Prom Committee.

MORISON, AMELIA RICHMOND—JCL 1, 2; French Club 3, 4; Anchor Club 2, 3, 4, President 4; Chorus 4; Academic Letter 3; Junior Play; Superlative.

MORRELL, DON DAYTON—Bible Club 3, 4; Football 1, 2.

MORRELL, GLENN ODIS JR.—JCL 1, 2; Bible Club 2; Jets 3, Secretary 3; Chess Club 4; *Maroon and White* 3, 4, Editorial Page Editor 4; Academic Letter 3; Tennis 2, 4; Junior Play; Senior Play; Superlative.

MORRISON, BRENDA FAYE—JCL 1, 2; Anchor Club 3, 4; Band 1, 2.

MUMPOWER, LYNDA JO—Bible Club 1, 2; Library Council 2, 3; FTA 3, 4; Senior Play.

MYERS, NANCY CAROL—Music Appreciation Club 1, 2, 3, Secretary 3, Treasurer 3; *Maroon and White* 1; Y-Teens 4; Academic Letter 3; Band 1, 2, 3, 4, Secretary 4, Treasurer 4.

N

NEWMAN, JACQUELIN ELIZABETH—JCL 1; Bible Club 2, 3, 4; Band 1.

NUNLEY, BARBARA JANE—FBLA 3; FHA 4; Bible Club 4.

O

O'DELL, THOMAS RAYMOND—Bible Club 1, 2, 3, 4, Publication Officer 3, Sgt.-at-Arms 4; Junior Red Cross 4, Sgt.-at-Arms 4; Chorus 4; Senior Play.

ODUM, DIANE RAE—Y-Teens 3; FBLA 4; FHA 4.

OGLE, CAROLYN LOUISE—Y-Teens 3; FBLA 4; FHA 4.

O'KEEFE, JOHN RICHARD—JCL 1; Junior Red Cross 2; T&I 4; VICA 4.

OLIVER, DOUGLAS EUGENE

OLSON, JOHN CHARLES—Football 2, 3, 4, Letter 4.

OWEN, LESLIE MARY—JCL 1, 2; French Club 3, 4; Y-Teens 2, 3, 4.

P

PAGE, CHARLES WAYNE—Hi-Y Club 4; Track 2, 3; Football 2, 3, 4, Letter 3, 4; Junior Court; Senior Court; Senior Play.

PAIR, SALLYE ANNETTE—JCL 2, 3; Junior Red Cross 1; Y-Teens 1, 2; Anchor Club 3, 4; Senior Play.

PALISANO, DIANE MARIE—JCL 1, 2; Library Council 1; French Club 3, 4, Treasurer 3, Vice-President 4; Anchor Club 2, 3, 4; Cadmus Club 2, 3, 4, Sophomore Co-Editor 2, Academic Co-Editor 3, Senior Editor 4; County Day Representative 2, Girls' State Alternate 3; Academic Letter 3; Voice of Democracy Winner; Junior Play; Senior Play.

PARKER, FRANK ALPHEUS—Transfer 3; Interact Club 3, 4, Sgt.-at-Arms 4; Basketball 2, 3, 4, Letter 2, 3, 4; Track 3, 4, Letter 3, 4; Football 2, 3, 4, Letter 2, 3, 4, All City 4; Junior Axe Bearer; Senior Class Chaplain; Superlative 4; Twirp King 4.

PENDERGRASS, ELAINE—Transfer 4; FHA 4.

PERRIN, JAMES—Transfer 4.

PHELPS, CHARLES DAVID—Jets 3; Junior Red Cross 3; Basketball 1.

PHILLIPS, LEQUITA ANN—Y-Teens 1; Bible Club 2; Library Council 3, 4, Historian 3, 4; Anchor Club 3; FTA 4, Treasurer 4; FHA 4.

PHILLIPS, MARJORIE LOUISE—Transfer 4.

PHIPPS, CYNTHIA ELLEN—JCL 1, 2; French Club 3, 4; Library Council 1; Anchor Club 2, 3, 4; Academic Letter 3.

PIPPIN, BERNARD NEWTON JR.—JCL 1, 2; Jets 3, Vice-President 3; Junior Civitan Club 4; Basketball 1.

PIPPIN, RONALD EDWARD—Transfer 3.

PITTS, GARY WAYNE—JCL 1, 2, Vice-President 2; Hi-Y Club 3, 4, Vice-President 4; Academic Letter 3; Track 2, 3, Letter 2, 3; Basketball 1, 2, 3; Football 2, 3, 4, Letter 2, 3, 4; Junior Class Sgt.-at-Arms; Senior Court.

POLLARD, ANDREW LYNN—FTA 3, Secretary 3; Academic Letter 3.

POORE, JANICE CAROLYN—Transfer 4.

POSTON, ELEANOR JEAN—Y-Teens 3;
FHA 4; FBLA 4, Vice-President 4, Letter 4.

R

RAMSEY, RALPHINE—Library Council 1;
Y-Teens 2; FTA 3, 4, Parliamentarian 3, 4.

REEDY, CORA JANET—Y-Teens 2; FTA
3, 4, Vice-President 4.

REID, JERRY WAYNE

REYNOLDS, CHARLES DENNIS JR.—Jun-
ior Red Cross 2, 3, 4, Sgt.-at-Arms 3; T&I
Club 4, Vice-President 4.

RHEA, SARA ANN—JCL 1, 2; French Club
3, 4, President 4; Anchor Club 2, 3; Junior
Civitan Club Sweetheart; Academic Letter
3; Girls' State 3; Junior Play.

RHYMER, LINDA JOYCE—Y-Teens 3; FB
LA 4, Sgt.-at-Arms 4, Letter 4; FHA 4.

RICHARDS, JANICE FAYE—Y-Teens 3;
FBLA 4, Treasurer 4, Letter 4; FHA 4, Presi-
dent 4, Home Economics Award 2.

RICHARDSON, EDWARD GUY—JCL 1, 2;
French Club 3; Junior Red Cross 1; Treasur-
er 1.

RICHMOND, GLORIA ANN—Y-Teens 1,
2, 3, 4; New Homemaker of America 1, 2, 3;
FHA 4; Chorus 1, 2, 3; Library Council 3.

ROBINSON, DEBORAH KAY—Music Ap-
preciation Club 1, 2; FTA 3, 4, Chaplain 4,
Song Leader 3; Junior Red Cross 4; Junior
Play.

ROBINSON, IDA BESSIE—Y-Teens 1, 2,
3; Science Club 1, 2, Chaplain 1; New Home-
makers of America 1, 2, 3, Secretary 2, 3;
French Club 3, 4, Vice-President 3; Anchor
Club 4, Senior Director 4; Chorus 1, 2, 3;
Academic Letter 1, 2, 3; Youth Leadership
Council, Treasurer 4; Miss Varsity Queen.

RODEFER, JANE CAROLYN—JCL 1; An-
chor Club 2; Hi-Y Club Sweetheart 4; Chor-
us 3, 4; Cheerleader 3, 4, Captain 4; Junior
Court, Lady-in-Waiting; Senior Court, Lady-
in-Waiting; Superlative 4; Twirp Queen 4.

ROGERS, CLYDE CLIFFORD—Jets 2;
Track 2; Basketball 1; Football 1, 2.

ROGERS, EARL WAYNE—JCL 2; Key Club
3, 4; Basketball 1; Track 4; Football 1, 2,
3, 4, Letter 3, 4; Senior Court.

ROGERS, KATHERINE MARZETTA—Y-
Teens 1, 3, 4, Vice-President 1; Music Club
1, 2, 3, 4; Science Club 2, Secretary 2; Library
Council 2, 3, 4; French Club 3; Music Scholar-
ship 3.

ROGERS, LETCHER ROSEBERT III—Music
Club 1, 2, 3; Varsity Club 1, 2, 3; Football
1, 2, 3; Basketball 1, 2, 3, 4, Trophy; Schol-
astic Certificate 2, 3.

ROSE, DOROTHY JOAN—Transfer 2; Bi-
ble Club 3; FHA 3.

ROSE, FRED LARRY—Interact Club 3, 4;
Football 1, 2, 3, 4, Letter 2, 3, 4, All City 4;
Track 2, 3; Y-Teens Club Sweetheart 3;
Freshman Class Vice-President; Junior Class
Vice-President; Senior Class Vice-President.

ROYSTON, PAUL LEONARD—JCL 1; Li-
brary Council 2; Jets 3; Chorus 3, 4.

RUST, MARGARET REEDY—JCL 1; Y-Teens
2, 3, 4.

RUST, TERRY BLAKE—JCL 1, 2; French
Club 3; Theory Club 1, 2, 3; Chorus 3, 4;
Band 1, 2, 3, 4, Band Council 2, 3, 4, Con-
cert Letter 1, 2; Senior Play.

RUTHERFORD, BENJAMIN FRANKLIN—
Interact Club 3, 4, Treasurer 4; Baseball 1,
2, 3, 4, Letter 3, 4, All Big Seven 3; Bristol
Newspaper All Big Seven 3; All District 3;
Basketball 1, 2, 3, 4, Letter 3, 4; Junior Class
Chaplain; Senior Class Sgt.-at-Arms.

S

SANDERS, JAKE HENRY—Varsity Club;
Build and Trade Club; Weight Lifting Club;
Football, Letters, Trophy; Physical Fitness
Award.

SENTER, RILEY STONE—JCL 1, 2; French
Club 3, 4, President 3, Secretary 4; Bible
Club 2, 3, 4; *Maroon and White* 1; Academic
Letter 3; National Latin Award 2; Band 1,
2, 3, 4, Treasurer 4, Dance Band 2, 3, 4, Con-
cert Letter 1.

SHABELDEEN, SAMMY—Hi-Y Club 3, 4.

SHEFFIELD, DOLLY ROSE—French Club
3; FBLA 3, 4.

SHEPHERD, PAULA SUSAN—Library Coun-
cil 1; FBLA 3, 4, Chaplain 4; FHA 4, Treas-
urer 4.

SHEPPARD, BIRTIE ELAINE—Library Coun-
cil 1; FBLA 3, 4.

SHINN, MICHAEL RICHARD—Junior Civitan Club 3, 4, Sgt.-at-Arms 3, Vice-President 4; Basketball 1, 2, 3, 4, Letter 3, 4; Baseball 1, 2, 3, 4, Letter 3, 4.

SHOOK, RALPH—Football 2, 3, 4, Letter 2, 3, 4, Second String All Conference 2, 3; Basketball 2, 3, 4, Letter 3, 4; Baseball 3, 4, Letter 3, 4.

SIMERLY, DANA SU—Jets 3; Junior Red Cross 4; Chorus 4; Senior Play.

SIMPSON, BILL ROY—Jets 3.

SKEENS, FRANCES ELAINE—Bible Club 2, 3, 4.

SLAGLE, HELEN ELIZABETH—Y-Teens 1, 3, 4; FTA 2, Chaplain 2, Delegate to FTA Convention; Senior Play.

SMITH, BETTY ELAINE—Y-Teens 1, 2, 3, 4, Treasurer 1, Finance Chairman 1, World Fellowship Chairman 4; JCL 1, 2; Junior Red Cross 1; Senior Play.

SMITH, NANCY KAREN—JCL 1, 2; Y-Teens 1, 2; Anchor Club 3, 4; Chorus 3, 4.

SMITH, PATRICIA ANN—Y-Teens 1; Junior Red Cross 3; Library Council 1; FBLA 3, 4, Letter 3, 4, President 4.

SMITH, THOMAS RAYMOND—JCL 1, 2; Jets 3; Bible Club 1, 2, 3; *Viking Voices* 2; 3, 4, Co-Art Editor 3, Art Editor 4; Senior Play.

SPAULDING, RANDALL LEE—Junior Civitan Club 4, Chaplain 4; Music Theory 1, 2, 3, 4; Band 1, 2, 3, 4, Dance Band 2, 3, 4.

STACY, NANCY DARLENE—Y-Teens 2; FTA 3, 4, President 4; Junior Play; Senior Play.

STAIR, EVELYN JEAN—JCL 1, 2; Y-Teens 1, 2, 3, Secretary 1, Vice-President 2, President 3; FHA 4; Cheerleader 4; Junior Class Treasurer; Senior Class Secretary; Superlative.

STATON, DENNIS PAUL—Key Club 2, 3, 4; Football Manager 2.

STEWART, JONATHAN DAVID—JCL 2, 3; Bible Club 2, 3, 4.

STONE, KATHRYN REBECCA—JCL 1, 2, Secretary 2; Y-Teens 1; Anchor Club 2, 3,

4; Cadmus Club 1, 2, 3, 4, Business 1, Sophomore Co-Editor 2, Academic Co-Editor 3, Business Manager 4; Academic Letter 3; Junior Prom Chairman.

STOOTS, ROBERT LEWIS JR.—JCL 1, 2; Key Club 2, 3, 4, Secretary 3, President 4; Chorus 3, 4; Basketball 1, 2, 3, 4, Letter 3, 4, Co-Captain 4; Baseball 1, 2, 3, 4, Letter 2, 3, 4; Freshman Class Sgt.-at-Arms; Junior Class Vice-President; Junior Court, King; Senior Court, King; Superlative.

STORY, JOEL EDWIN—Bible Club 1, 2, 3, 4, Music Director 4; Music Theory 1, 2, 3, 4; Chorus 3, 4; Band 1, 2, 3, 4, Vice-President 4, Band Council 2, 3, 4, Dance Band 2, 3, 4, All East Tennessee Band 3, 4, All State Band 3, 4, All East Tennessee Orchestra 4.



Sharon Campbell, Debby Robinson, Benny Taylor, Carolyn Worley, Nancy Stacy, and Linda Mumpower perform in the play presented by FTA.

SWIFT, JUDITH ANN—JCL 1, 2; Library Council 2, 4; Chorus 3, 4; Bible Club 4; Senior Play.

T

TALLMAN, CHARLES WILLIAM JR.

TAYLOE, ELLEN IRMA—JCL 1, 2, Secretary 2; Y-Teens 1; Anchor Club 2, 3, 4; Academic Letter 3; Senior Play.

THOMAS, JERRY LEE—JCL 1, 2; Key Club 2, 3, 4.

TAYLOR, BENJAMIN FRANKLIN—JCL 1, 2; Key Club 2, 3, 4, Chaplain 3; Academic Letter; Junior Court; Junior Play; Senior Play.

THOMAS, MACK—Chess Club 3; T&I Club 4; Football 1, 2, 3.

THOMAS, NAT HAYNES—JCL 1, 2; Hi-Y 2, 3, 4, Secretary 3, Secretary 4; Best Dressed Award 1.

THOMAS, WILLIAM WHEELER—Interact Club 2, 3, 4, Vice-President 4; Y-Teens Sweetheart 4; Football 1, 2, 3, 4, Letter 3, 4; Junior Court, Gentleman-in-Waiting.

THOMPSON, SCOTT

TICKLE, JOAN ELIZABETH—JCL 1, 2, Program Chairman 2; Anchor Club 2, 3, 4; FHA 4, Scrapbook Reporter; Freshman Class Secretary; Junior Play; Junior Court; Senior Play; Senior Court.

TILLER, VINCENT SHARPE JR.—JCL 1, 2; French Club 3; Music Appreciation Club 1; Junior Civitan Club 3, 4, President 4; *Maroon and White* 4; Academic Letter 3; County Day Representative 1; National Merit Scholarship Letter of Commendation; Track 1, 2; Golf 3, 4; Basketball 1, 2, 3, 4; Junior Play; Superlative.

TURNER, GLENDA LOU—Bible Club 1, 2, 3, 4, Chaplain 3, 4; Junior Red Cross 3; Chorus 4.

V

VAUGHAN, EDITH MARIE—FHA 4.

W

WADDELL, CHARLES EDWARD—Transfer 4.

WALLACE, LARRY RALPH—JCL 1, 2; Academic Letter 3.

WEBB, SHARON JEAN—JCL 1, 2; Y-Teens 3, 4; FHA 4; Chorus 3, 4.

WHEELER, MIKE

WHITAKER, GEORGE GLEN—JCL 1; Key Club 3, 4, Chaplain 4.

WHITE, BETTY

WHITE, SAMUEL EUGENE

WHORTON, CAROL ELIZABETH—Junior Red Cross 3; Bible Club 1, 2, 3, 4; Chorus 3, 4.

WILHOIT, JOHN HOWARD—Science Club 1; Band 1, 2, 3, 4, Dance Band 3, 4.

WILLIAMSON, BARBARA ANN—JCL 1, 2; Anchor Club 2, 3, 4; FHA 4, Secretary 4; Academic Letter 3; Girls' State Alternate 3; Junior Play; Senior Play.

WOLFE, LINDA DARLENE—JCL 1, 2, Secretary 1, 2; Anchor Club 2, 3, 4, Treasurer 4; *Maroon and White* 2, 3, 4, Editor 4; Academic Letter 3; Girls' State 3; Superlative.

WOLFORD, SALLY ANNE—JCL 1, 2; Anchor Club 2, 3, 4; French Club 3, 4; Academic Letter 3.

WOODS, JEROME ALEXANDER—JCL 1, 2; Jets 3; *Maroon and White* 1, 2, 3, 4; Tennis 2; Band 1, 2, 3, 4.

WORLEY, CAROLYN ANNE—FTA 1, 2, 3, 4, Librarian 1, Historian 2, 3, Song Leader 4; Library Council 2, 3, 4, Secretary-Treasurer 3; Chorus 3, 4.

WRIGHT, DEANNA DALE—Bible Club 1, 2; Library Council 3, 4, Secretary-Treasurer 4; Anchor Club 3; FTA 4; FHA 4.

WYATT, LINDA KAYE—JCL 1, 2; Bible Club 1; Y-Teens 3, 4; FHA 4.

THE END OF THE ACTIVITIES!!!

MOODS OF----
INTENSENESS



Nancy Dampier makes the finishing touches before her picture is made.



Kathy Jesse appears deeply interested in her typing.

AND LEISURE



Brenda Morrison is caught unawares as she eats her lunch.



Some girls take time to chat before an assembly program.

OF '66

TIMES OF----

FUN



Danna King is pursued by Beth Boyd, Pat McRae, and Phyllis McCary during the game between the Y-Teens and the Anchor Club.



Linda Mathesius and Glen Whitaker relax at a party.

AND ACCOMPLISHMENTS



Merle DeVault performs during an assembly program.



Melinda Bradley and Susie Barr work on term papers.



Randy Broyles works carefully at the board.



JUNIOR OFFICERS: Seated—Brenda Robertson, Treasurer; Tommy Makres, Chaplain; Rebecca Nidiffer, Secretary. Standing—John Keller, Sgt.-at-arms; Danny Cook, President; Doug Williams, Vice-President.

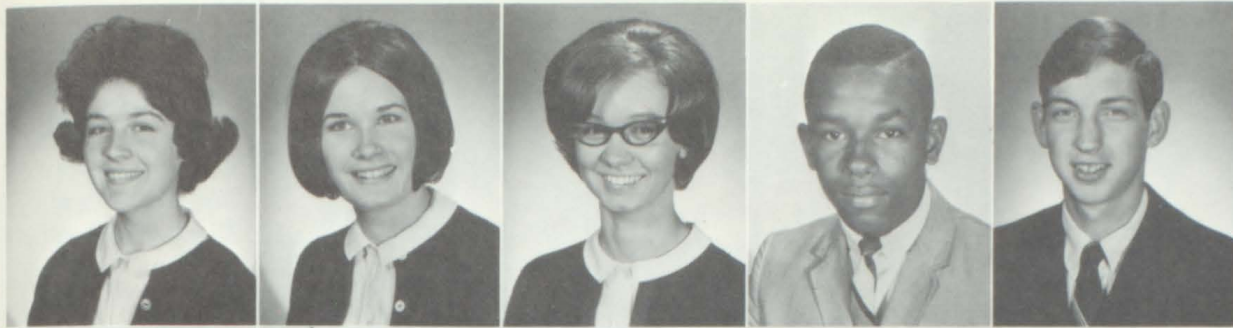

Gloria Abbott
Jane Alderson
Sandra Allison
Mike Anderson
Pete Anderson

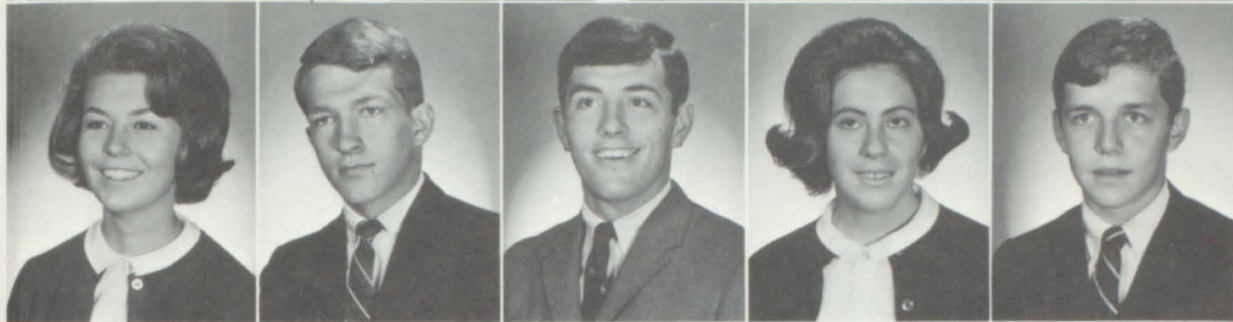

Tawny Anderson
Billy Arnold
Stanley Arnold
Wanda Arnold
Joey Arrants



Norma Jean Baker
Danny Barker
Eddie Barker
Charlie Barnette
Sandra Beckham



Tommy Belcher
Sam Belew
Constance Bell
Russ Benning
Patricia Beverly

UPPERCLASSMEN!



Juniors attend their first class meeting as upperclassmen.



Alice Blevins
Hubert Blevins
Larry Blevins
Mickey Blevins
Diane Boling

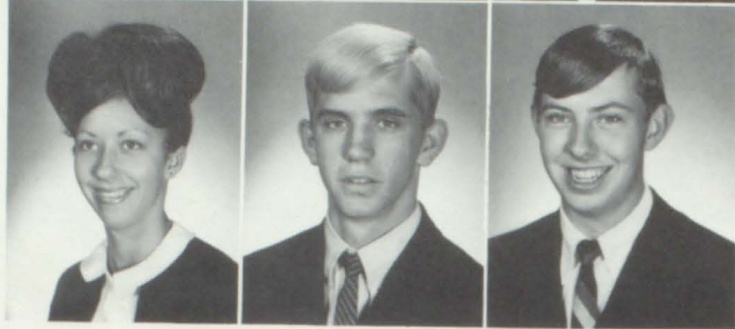

Judy Boling
Kim Boling
Billy Booher



Stanley Arnold hits the books between classes.

JUNIORS BEGIN

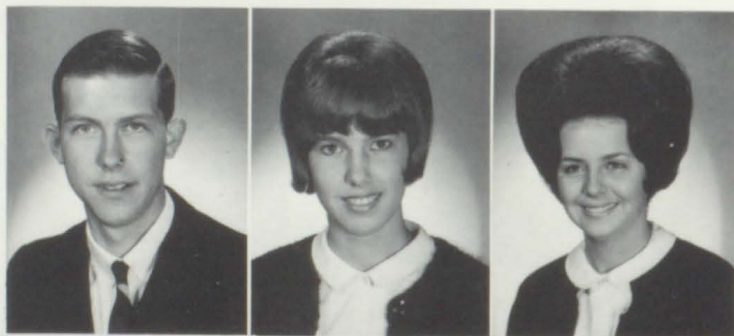

Nile Booher
Cheryl Bourne
Jean Bowers



Mary Ann Bowery
Amy Bowie
Tommy Bowman
Wayne Bowman
Beth Boyd

Alice Broome
Linda Brown
Richard Brown
Gary Broyles
Jim Buchanan



Kathy Buckles
Ann Burns
Mary Lou Burns



WITH THE BOOKS



"Doc" Maples, Mac Richardson, and Betty Dalton perform a lab experiment.

Jim Butcher
Lee Butler
Craig Caldwell



Danny Cathy
Ruth Clark
Danny Cook
Jimmy Countiss
Leslie Countiss





Ben Cowan
 Billy Cowan
 Carolyn Culbertson
 Betty Dalton
 Gary Davis



Sandi Davis
 Janie Day
 Lynn DeVault
 Bill Doan



Mary Jane Doss
 Bill Dunn



Ann Burns, Jane Alderson, Cathy Massengill, Gail Hoebeke, and Judy Horne, the "Villagers," entertain at a class meeting.

JUNIOR



Mitzi Dunn
 Susan Eller
 Marilyn Emmert



Janice Endress
 Lynda Epperson
 Gary Erwin
 Alvin Felty
 Pat Felty

Dewayne Ferris
 Ricky Fields
 Bryan Fox
 Lynn Frances
 Peggy Frymyer

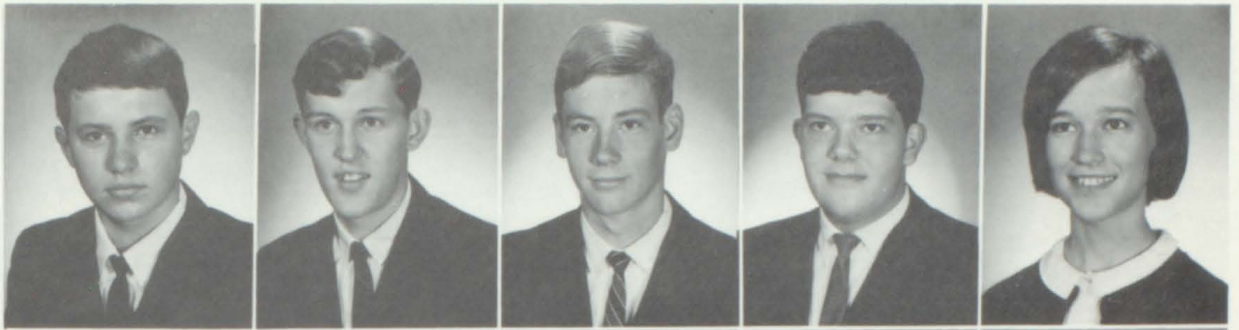

Ronnie Gilbert
 Joyce Glover
 Bobby Gose
 Mike Gray



Nick Graybeal
 Beth Grayson



The I-Vettes, Sandra Tickel, Sandra Beckham, Susan Tissot, and Joann Sieber, sing folk songs for the Juniors.

TALENT

Diane Hall
 Mary Jean Hamilton
 Janice Harden



Linda Harr
 Martha Heaton
 Debbie Henniger
 Delmar Herington
 Gail Hoebeke



Jimmy Horne
 Judy Horne
 Sandra Hughes
 Susan Hughlett
 Jack Hyder



Barbara Jones
 Harvey Jones
 Tom Jones



The Junior float appeared as a symbol of teamwork and school spirit.

JUNIOR SCHOOL SPIRIT

Jimmy Jordan
 Jack Keesee
 Charles Kelchner



John Keller
 Nancy Kennedy
 Leland King
 Rebecca King
 Mary Kloss



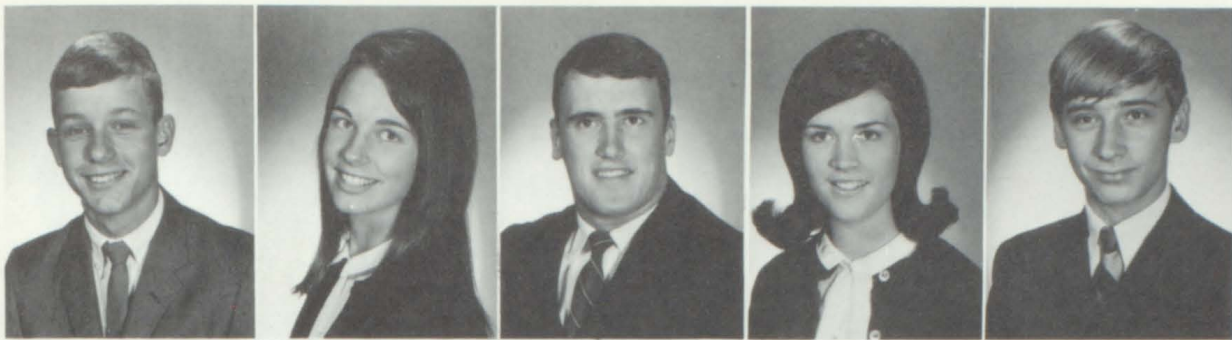

Larry Kuhnert
Brenda Lacy
Danny Large
Pam Lawrence
Carl Leab



Linda Leonard
Patty Leonard
Jo Leslie

ACCOMPLISHES GREAT THINGS



Juniors Judy Rutherford, Karen King
and Mary Musick cheer the team to
victory during a pep session.



Ruth Ann Liverman
Eddie Long
Tommy Love



Hal Lowe
Eddie Lyda
Doug Lyon
Tommy Makres
Bobby Mann

Linda Markwalter
 Rocky Martin
 Cathy Massengill
 John Maxfield
 Bobby Mazzei



Garry McCarty
 Phyllis McCary
 Tommy McDaniels
 Carl McInturff



Beth Boyd, a future chemist?!



Franklin McMillian
 Harold McMillian
 Wayne McReynolds



ROLES OF

Frank McVeigh
 Bobby Meek
 Jimmy Menerick
 Barbara Miller
 Mary Miller

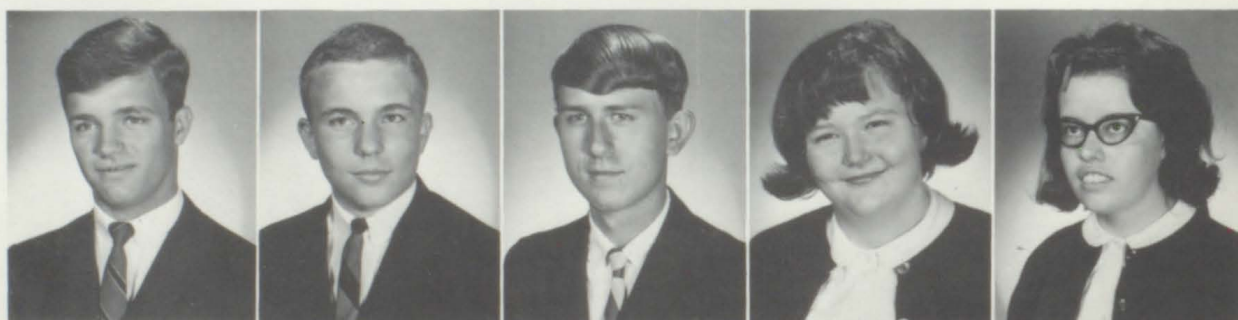

Edith Mitchell
 Mary Moore
 Ronnie Moore
 Jimmy Morrison
 Cathy Morton





Karen Mullins
Jane Murphey
Joe Musick
Mary Musick
Carol Newman



Rebecca Nidiffer
Rodney Nidiffer
Betty Nobles
Judy O'Dell

Rebecca Nidiffer delivers a speech during a pep session.



Paul O'Dell
Betty Oliver
Eric Olsen



LEADERSHIP



Judy Olsen
Randy Outland
Brantley Oxford
Sheri Parker
Peggy Peters



Billy Phipps
Norma Jean Porter
Virginia Porter
Richard Post
Sally Price

Tommy Pulliam
 Al Radford
 Ronnie Rasnick
 Debra Rhea
 Russ Richards

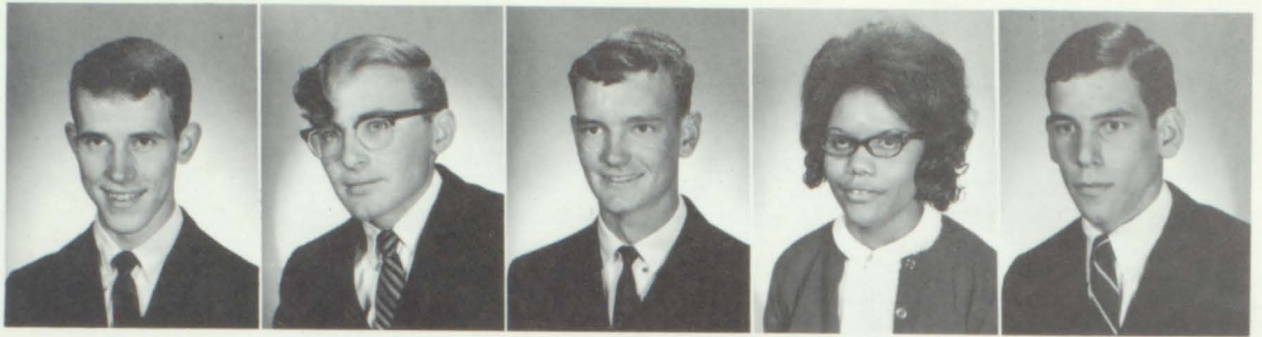

Club activities bring Leslie Countiss, Linda Harr, Jo Leslie, and Rebecca King together at a dance.

CLUB

Mack Richardson
 Earl Richmond



Brenda Riley
 Betty Riner
 Brenda Robertson
 Gail Robinette



Janet Robinson
 Landy Roca
 Gary Rogers
 Kathy Rogers
 Mike Rogers

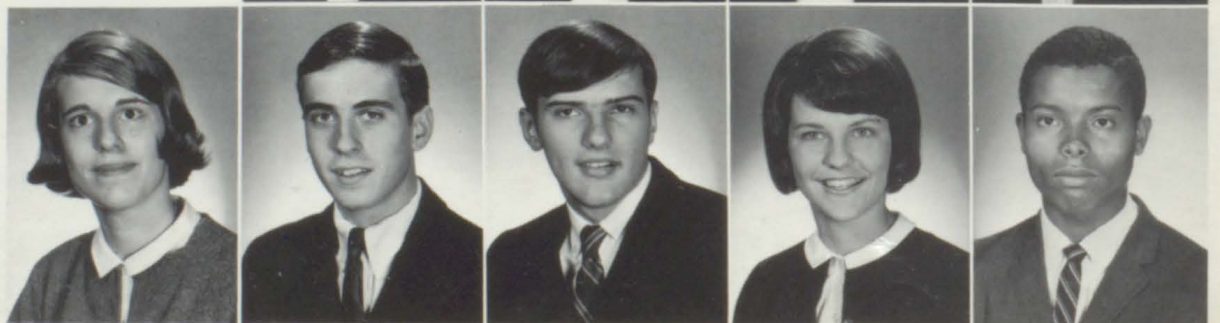



Pat Rogers
 Ronnie Rogers
 Danny Ross
 Buddy Royston

ACTIVITIES



Tommy Makres, Interact president, portrays a cheerleader at the V-T pep session.



Linda Saul
 Warren Scott



Jimmy Semones
 Wanda Settle
 Harold Sheffield
 Ferrell Shipley



Linda Shoun
 Pat Shoun
 Joann Sieber
 Donald Silcox
 Bob Sitgreaves



Jimmy Slagle
Charlice Smith
Jimmy Smith
Robert Sotzing
William Spangler



John Steinway
Pat Stephenson
Barry Stewart
Pat Story
Shirley Street



Darlene Stumbaugh
Larry Talbert

IN THE SWING



Frank Tate
Marie Terpolli
Jackie Tester
Penny Texter



Gary Thompson
John Thornburg
Sandra Tickel
Susan Tissot
Janice Toon



Phil Trantum
Sandra Trivett
Mark Trivett
Glenda Turner
Tom Wagner

Frank Walling
 Jackie Weaver
 Phillip Weaver
 Bobby Webb
 Carolyn Wells

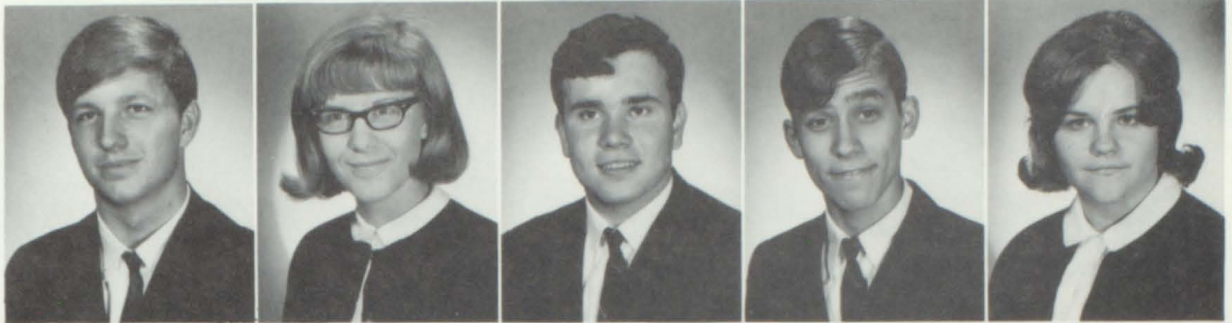

Susan Whitlow
 Linda Wilkerson
 Doug Williams
 Eleanor Willis
 Carolyn Wilson



Diane Wilson
 Marty Winchell
 Bobby Wolfe
 Charlie Wolfe



OF THINGS

Hal Overbay
 Danny Owens



Juniors put their whole spirit into the Kingsport pep session.



CLASS RINGS

Shortly before the Christmas holidays, our anxiously awaited class rings arrived. In one short day we became a true part of Tennessee High School and her tradition.

Although the ring itself has great symbolic value, the specific parts each hold a meaning of their own. The school, chosen for historical and sentimental reasons, reminds us of fond and cherished school days. The size and ruggedness of the ring are to depict our strength and growth both physically and mentally. Our identification encircles the stone in a final touch of beauty and richness of character.

The shield represents the honor of the school, an outward symbol of the high ideals that our Alma Mater holds for each of us. The axes represent the constant willingness that must be part of every student to see that the honor of the shield is kept forever.

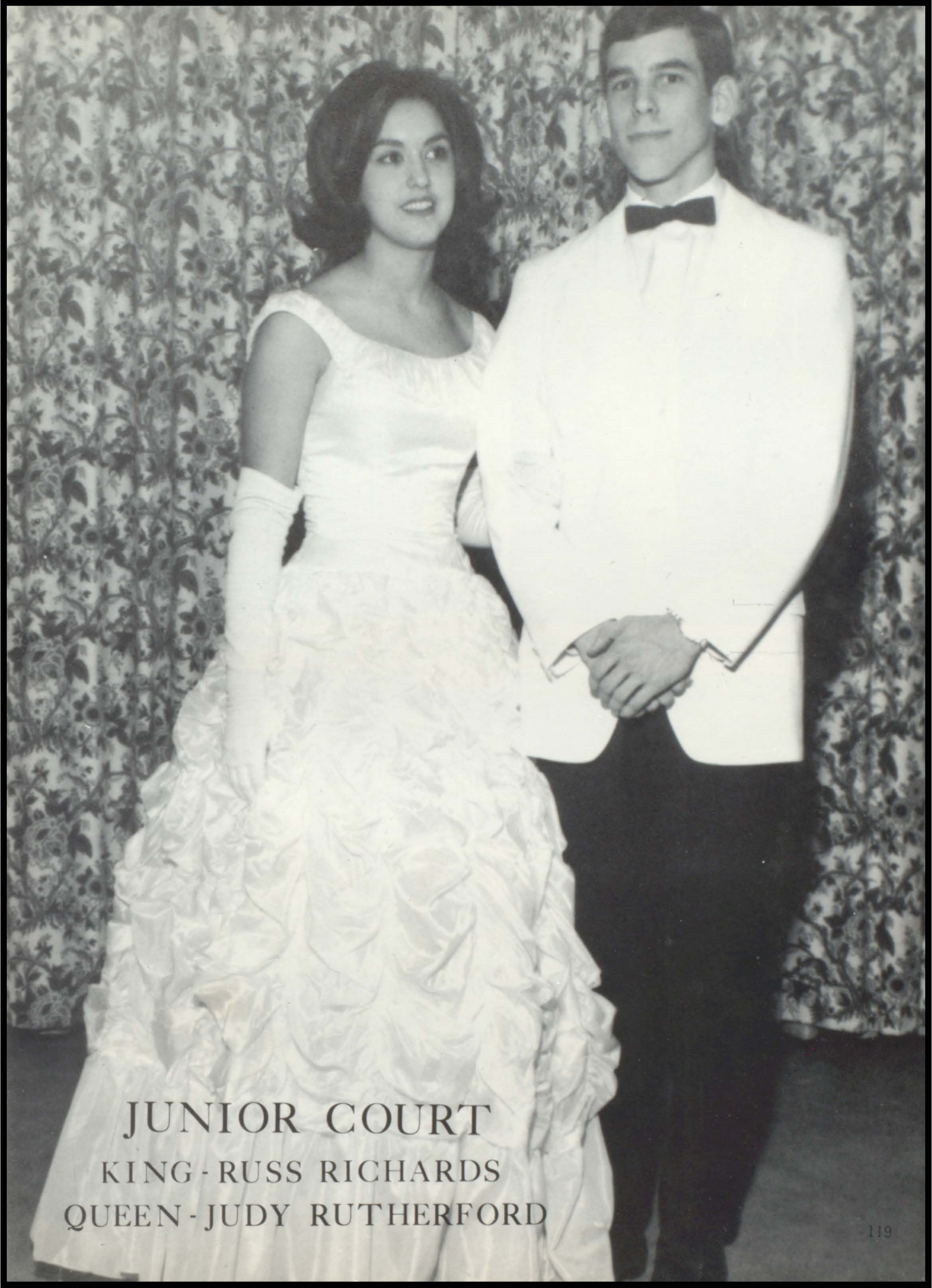

JUNIOR COURT
KING - RUSS RICHARDS
QUEEN - JUDY RUTHERFORD



Front Row: Jane Alderson, Judy Rutherford, Russ Richards, Nick Graybeal. Back Row: Brantley Oxford, Cathy Massengill, Stanley Arnold, Susan Tissot, Sandy Beckham, Randy Outland, Pen-ny Texter, Marty Winchell.



Gentleman-in-Waiting Nick Graybeal
Lady-in-Waiting Jane Alderson



Penny Texter and Marty Winchell



Cathy Massengill and Brantley Oxford



Sandy Beckham and Randy Outland



Susan Tissot and Stanley Arnold



Debbie Henniger, Amy Bowie, Linda Shoun, Pam Lawrence, and Ruth Clark are all decked out for dress up day.



Susan Hughlett gives a talk during the Junior chapel program.

JUNIOR

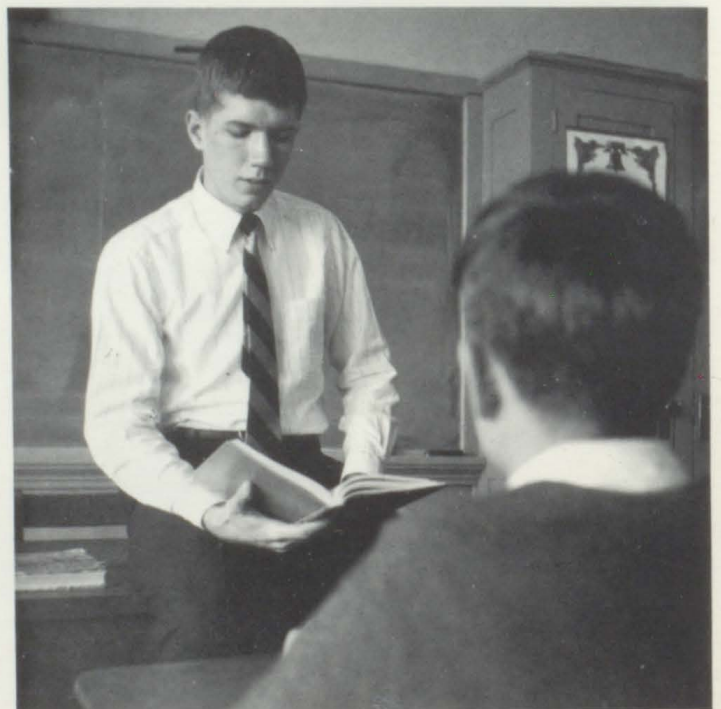

Rocky Martin appears intelligent on Junior teaching day.



PLAY CAST, Front Row: B. Gose, B. Rogers, R. Martin, T. Wagner, D. Barker, P. Anderson. Second Row: T. Jones, J. Buchanan, F. Walling, L. Talbert, R. Richards, L. Frances. Third Row: P. Felty, J. Robinson, P. Peters, R. King, G. Hoebeke, S. Street. Fourth Row: J. Leslie, P. Texter, L. Shoun, S. Beckham, P. Lawrence, A. Bowie, T. Anderson.

WEEK



Axe-Bearers Tommy Belcher and Richard Brown and Shield Bearers Pat Stephenson and Susan Hughlett display part of our tradition.

JUNIORS



Nick Graybeal and Tommy Makres seem a bit confused.



Brantley Oxford stocks the band room.



Juniors gain momentum at an out-door pep session.

BEING THEMSELVES



Jim Buchanan and Eddie Long usher at the V-T game.



Happy Birthday Penny!



"Doc" Maples collects toll from Beth Boyd.



SOPHOMORE OFFICERS: Seated—Becky Carter, Secretary; Carol Christian, Chaplain; Jeannie Worley, Vice-President; Meg MacLeod, Treasurer. Standing—Eddie Bricker, President; Garland White, Sgt.-at-arms.

Phil Abercrombie
Cheryl Allison
Eddie Allison
Billy Alston
Sammy Anderson
Anne Bailey

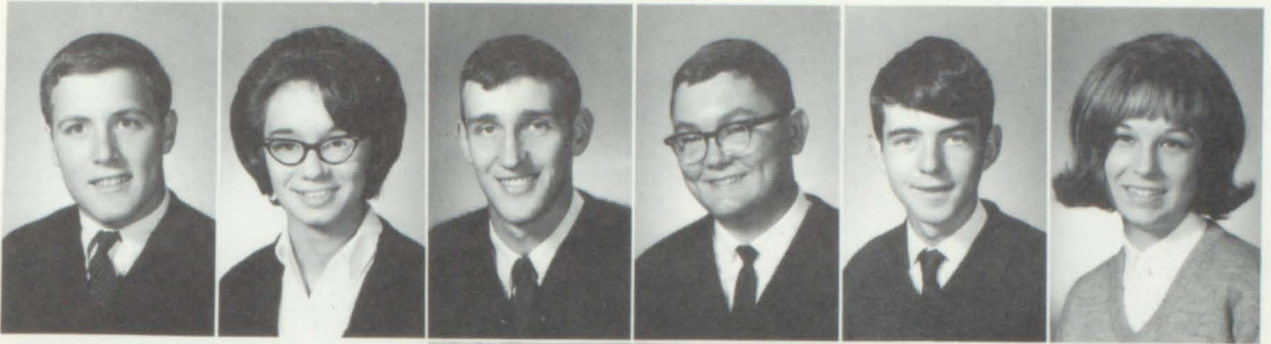

Berkley Baker
Mike Baker
Martha Ball
Eddie Barnes



Karen Barnette
James Barr
Kay Barrett

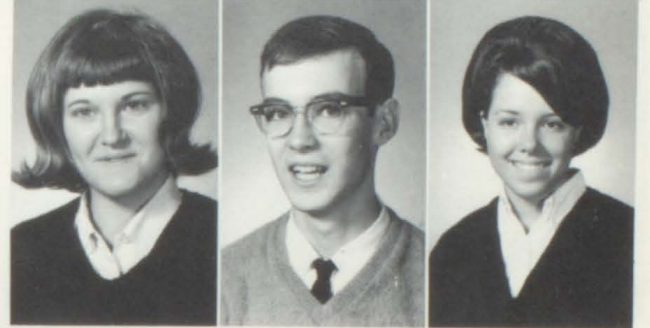

Darlene Basford
Mark Bays
Bill Beeler



Bill Beeler gives a campaign speech for Susan Hoebeke during class elections.

Ray Bibee
Sharon Blevins
Susan Boling
Robert Booher



Clyde Bordwine
Dwight Bowman
Pam Bowman
Chuck Bradley
David Bray
Pat Brewer





Eddie Bricker
Harold Bridgeman
Peggy Bridgeman
Betty Brinkley
Susan Brooks
Jerry Brown



Jimmy Brown
Unis Brown
Bill Bundy
Rosalle Burkett
Marie Byington
Denny Campbell



Patty Carrier
Alma Carter
Becky Carter



Tom Day "captures" a fellow band member.



Steve Cass
David Cassell
Stanley Chapman



Carol Christian
Cheryl Clark
Johnny Collins
Randy Combs
Tad Cowan
James Crabtree

Lee Crabtree
Ellen Credle
Ronnie Crockett
Donny Cross
Jerry Crosswhite
Kathy Daniel



Tommy Davenport
Diane Davenport
Janie Davidson
Dean Davis
Jean Davis
Molly Davis

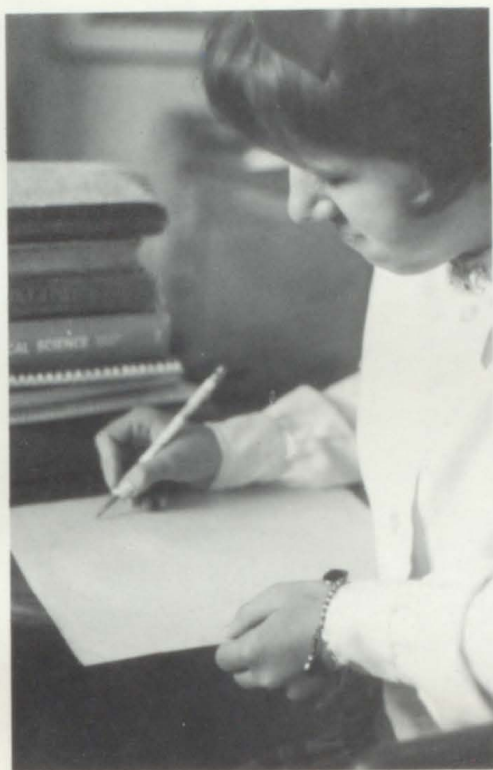

Nancy Davis
Tom Day
Mark DeFriece



Marilyn Johnson draws a microscopic view of a tiny animal for biology.

Tim Delaney
Cathy DiNicolangelo
Kathy Dunham



Jimmy Edwards
Marsha Erwin
Esther Feathers
Kathy Feathers
Tom Felty
Pat Felty



Sally Flannigan
James Foran
Kenneth Foster
Cecil Franklin
Ronnie Frazier
Dewey Fuller

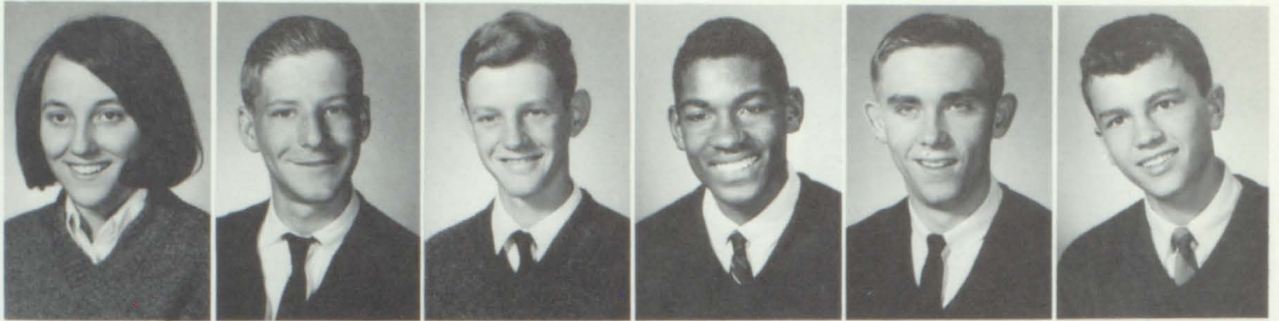

Sandra Garrett
Joe Garten
Janice Geiger
Martin Geiger
Susan Geiger
Betsy Gillenwater



SOPHOMORES TAKE AN ACTIVE PART IN ALL ACTIVITIES



Mr. Boretsky congratulates Kathy Henard who was chosen as V-T queen by the student body.

Ellen Gillenwater
Valerie Glispie



Cheryl Glover
Raymond Glover
Early Gollehorn
Cathy Grace
Vance Graham
John Green





Buddy Greene
Larry Greenwall
Vic Grider
David Guffey
Dianne Hagey
Teresa Hagy



Lynn Hall
Hugh Harr
Mike Harrington
Sandi Harrington
Jane Hart
Don Harting



Sophomore boys extend more V-T spirit.



Becky Hartsock
Betty Hartsock



Debbie Hatcher
Paul Hayes
Ronnie Heaton
Kathy Henard
Kenny Henard
Jimmy Henley



Linda Henson
Linda Hickman



Kenneth Hicks
Phoebe Hicks



Mike Hidalgo
Bonnie Hill



Mike Jones and Jasper Young examine a slide in Mr. Burk's biology class.



Susan Hoebeke
Jim Holden
Danny Holt
Charles Horning
Bobby Howard
Barbara Howell



Sammy Huffman
Roy Hull
Claudia Hunnigan
Brenda Hurley
Jim Hurt
Jimmy Ingle



Fred Jackson
Gregory Jamison
John Jesse
Phyllis Jessee
Jim Johnson
Linda Johnson



Bertha McCurdy gives special music for Mrs. Beverly's chapel program.

Marilyn Johnson
Albert Jones



Jimmy Jones
Peggy Jones



Mike Jones
Sandra Jones



SOPHS SEEK KNOWLEDGE AND EXPERIENCE

Susan Kassam
Mike Kegley
John Kestner
Vicki Kilgore
Ronny Kimberlin
Donna King



Karen King
Kenneth King
Chuck Kirk
Beverly Kiser
Judy Kyle
Sharon Lamie

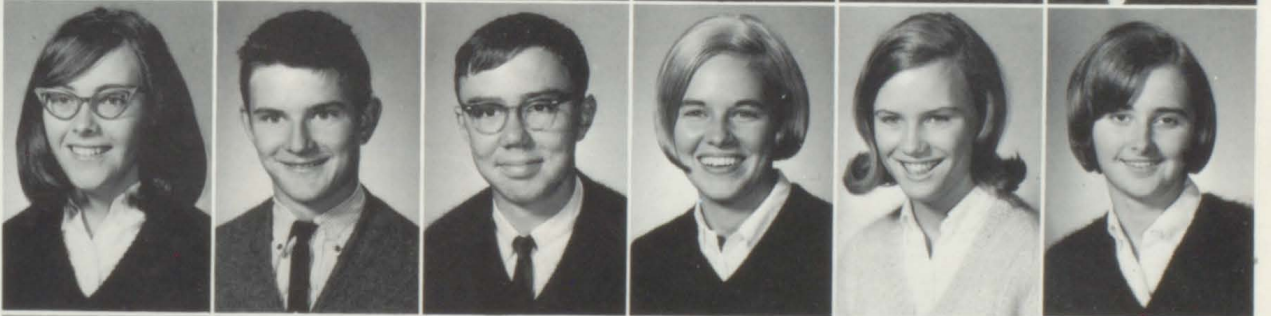

Mary Large
Kathy Lee
Steve Legg
Brenda Leonard
David Leonard
Steve Leonard



Farrel Levi
Ruth Lizanby
Billy Logan
Pat Long
Beverly Louis
Carol Lowe



Tommy Lowe
Meg McLeod
Frank Marcy
Marsha Mackris
Bill Mauney
Carol McCary



Susan McCormick
Bertha McCurdy



Bruce McKee
Ben McKenzie



Jane McKenzie
Tommy McNew



Sandy McReynolds
Connie Meade



Karen Barnette sits for her school picture.



David Merritt
 Carolyn Miles
 Emma Millard
 Judy Miller
 Patricia Monroe
 Pat Moore



Powell Moore
 Suzanne Moore
 Michael Morton
 Susan Morton
 David Moyers
 Linda Mullins



Henry Musick
 Linda Nelson



Dick Nelson
 Brenda Nickels



Sherry O'Dell
 Jerry O'Neal



Paula Odum
 Robert Pacholski



Elaine Walls and Jeannie Worley take a breather during a rough day.



Julia Peoples
Charles Peters
Kathy Phillips
Thomas Phillips
Becky Phipps
Carol Phipps



Ronnie Phipps
Gary Pierce
Charles Powell
Ilene Powers
N. D. Presley
Jim Preston



Linda Rainey
James Rector
Jackie Reed



For a sophomore activity period program, Miss Joann Fezell gives a talk using slides on France.

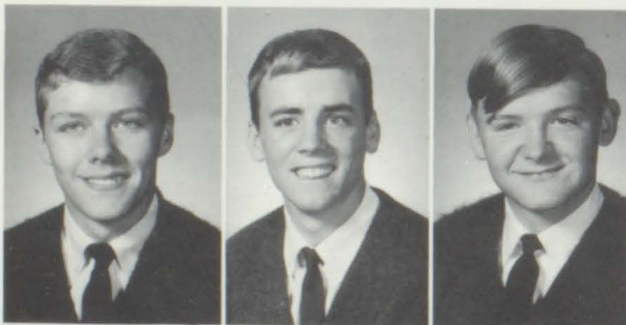

Jim Reid
Keith Reinhardt
Harvey Riner



Rickey Roberts
Jean Robinette
Phyllis Rock
Shirley Rogers
Jerry Russell
Dave Rutherford

Lynne Saffer
 Sarah Salyer
 Debra Saul
 Billie Sawyers
 Larry Shaffer
 Cathy Shankel



Donna Shepherd
 Cindy Shinn
 Debbie Shumaker
 Linda Skeens
 Carol Smith
 Danny Smith



Doug Smith
 Earl Smith
 Gay Smith



Jimmy Edwards concentrates on mechanical drawing.

Ricky Smith



Gary Smith
 Lee Smith
 Jimmy Smith

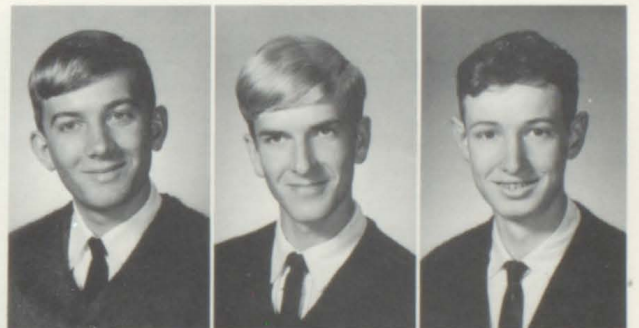

Sandra Smith
 Terry Smith
 Wayne Smith
 Margo Snapp
 Dave Snyder
 Judy South





Vic Stidham
Nancy Stitt



Linda Stivers
Betty Swift



Walter Tackett
Parker Thomas



Martha Thomas
Suzanne Thompson



Susan Hoebeke gets "caught in the act" of repairing a day's damage.



Allen Thornburg
Hank Thurmond
Allan Tilley
Cathy Trainham
Karen Vance
Gordon Vance



Melvin Vannoy
Debbie Vaughn
Bobby Venable
Elaine Walls
Charles Wampler
Linda Weddington



Meg MacLeod proves study hall is a place for hard work.

Kathy Whitaker
Adrian White



Garland White
Peggy White



Pat Whitten
Richard Wilfred



Susan Wilfred
Steve Wilkinson



Charlotte Williamson
Billy Wilson
Tom Wilson
Vicki Winchell
Barbara Wine
Larry Wolfe



Kathy Woodard
Jennie Lou Woods
Sarah Jane Woods
Jeannie Worley
Lorenzo Wyatt
Jasper Young





Lee Smith makes an appearance as drummer of the dance band for an activity period program.



The library offers a place for reading and concentration??!

CLASS



Henry Musick and Susan Morton were members of an entire group of sophomores who assisted in packing boxes to be shipped to Viet Nam.

The first days of school, warm and summer-like, offer fun for all but promise hard work later in the year.





Band requires much practice as Ronnie Kimberlin knows.



Lunchtime offers Judy Kyle a much-needed break during one of "those" days.

OF 1968

Excitement reigned high as Eddie Bricker accepted the office of president of the class of 1968.



The sophomore class showed good spirit during both football and basketball seasons.



FRESHMAN OFFICERS: Seated—Charles Burroughs, President; Danny Dorton, Vice-president; Patsy McCall, Secretary. Standing—Fred Deere, Treasurer; Brown Caldwell, Chaplain; Larry Wyatt, Sgt.-at-Arms.

Brenda
Abbott
Vickie
Abercrombie
Tommy
Absten
Martha
Addison
Jackie
Akers
Tommy
Alexander



Linda
Allen
Melissa
Allen
Roy
Allison
Anita
Amburgey
Edith
Anderson
Lynn
Anderson

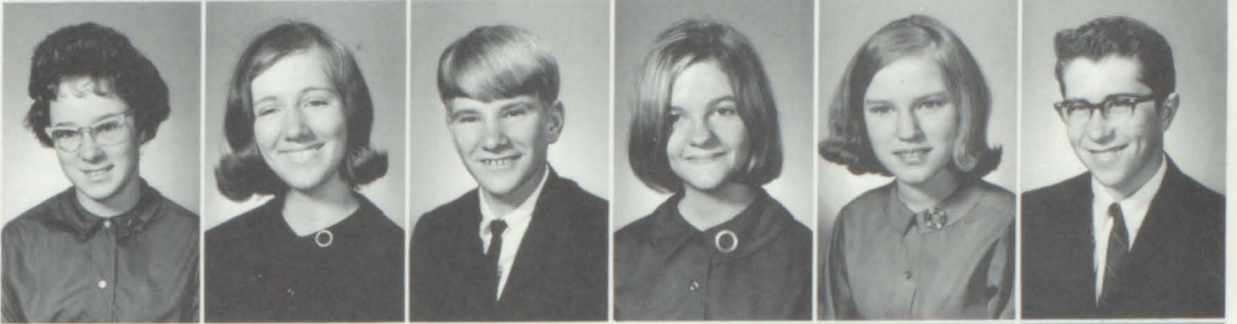

Linda
Ashby
Thomas
Ashley
Claudia
Ault
Jane
Bailey
Howard
Baird
Daniel
Barker



James
Baker
Joyce
Ball
David
Barbe
Vernon
Barker
Cathy
Baskerville
Kenneth
Baumgardnar



Sherry
Beckner
Linda
Bentley
Gail
Beverly
Doty
Biggs
Charles
Blair
Joe
Boggs



Eddie
Booher
Randy
Booher
Martha
Bouton
John
Boynton
Gary
Brewer
Linda
Brown



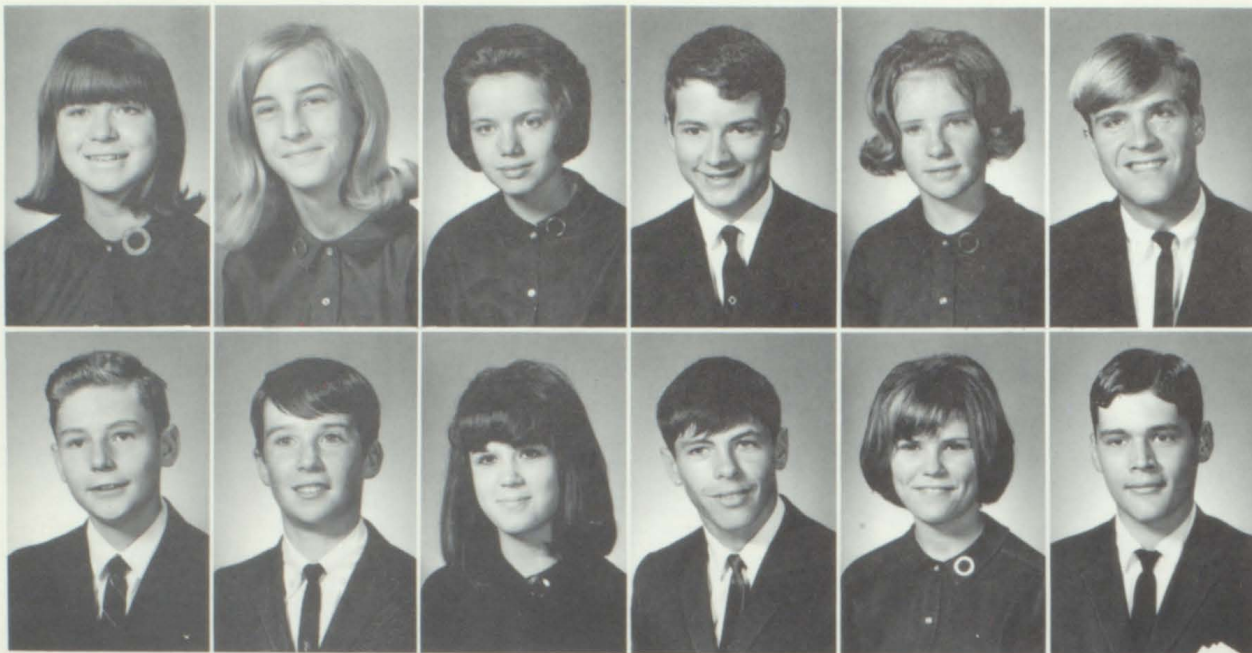

Sandra
Bryant
Beth
Buchanan
Teresa
Buchanon
Gary
Burdge
Beth
Burns
Charles
Burroughs

William
Burroughs
Brown
Caldwell
Marilyn
Calhoun
Ronnie
Callahan
Judy
Campbell
Robert
Canada



Cathy
Cannon
Danny
Carrier



Mike
Carrier
Judy
Carroll

FRESHMEN SHOW



Chris Keller participates in V-T car parade.



Betty Mumpower, Sandra Loving, Sandra Bryant, Patsy McCall, show enthusiasm at pep session.

V
I
C
T
O
R
Y

Bonnie
Carter
Linda
Casteel
Christine
Castle
James
Collins
Deborah
Conner
Cheryl
Cook



Rena
Counts
Kenneth
Cowan
Howard
Cox
Tommy
Crawford
Glen
Culbertson
Robert
Culbertson



SCHOOL SPIRIT



Freshmen enjoy a laugh during the V-T pep session.

David
Culp
Gail
Cunningham



Mike
Davenport
Maureen
Davidson



That's Our Freshman Battle Cry



Beth Burns and Christine Castle help decorate Miss M. Miller's room for V-T week.

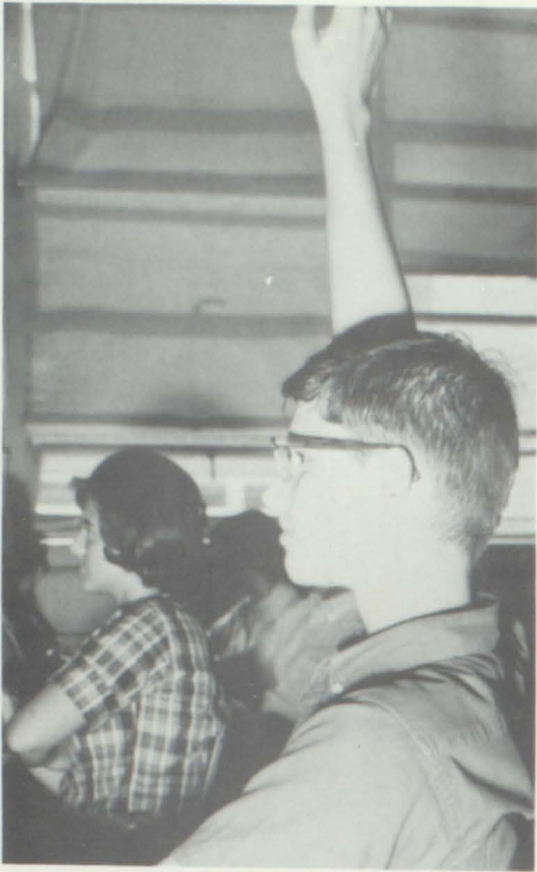

Balke Van Hoy seems anxious to answer a science question. Linda Myers looks on.



Fred
Deere
Mary Ann
Deter
Meredith
DeVault



La Verne
Dillard
Bonnie
Dickson
Larry
Dickson



Robert
Dixon
Steve
Dixon
Danny
Dorton



Dierdre
Dougherty
Kathleen
Doyle
Robert
Duff
Susan
Elmore
Joan
Epperson
Sara
Fanning



Diana
Farris
Donna
Feathers

SIXTY-NINERS



Linda
Fely
Randall
Fields
Brenda
Fitch
Jerry
Fleenor
Judy
Foran
Gale
Ford

Jimmy
Forgey
Gilmer
Franklin
Gay
Frazier
Donna
Frith
Carolyn
Garrison
Betty
Gentry

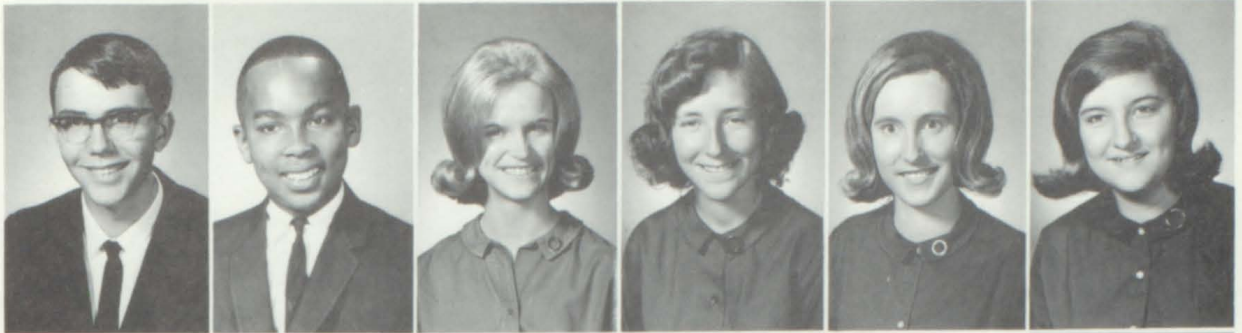

Jerry
Gentry
Stephen
Gentry
Terry
Gibson
Jackie
Giles
Terry
Goins
Linda
Graham

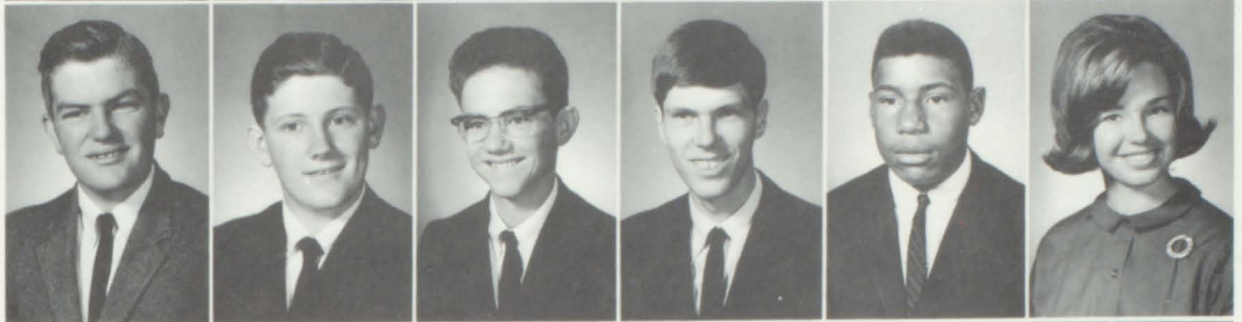

Gary
Graybeal
Dottie
Green
Terry
Hale
Doug
Hardwick
Sandra
Harkleroad
Peg
Harkrader



Larry
Harley
Jack
Harr
Stephen
Harr
Brenda
Harris
Phil
Harris
Diane
Harrison



ENJOY NEW SUBJECTS

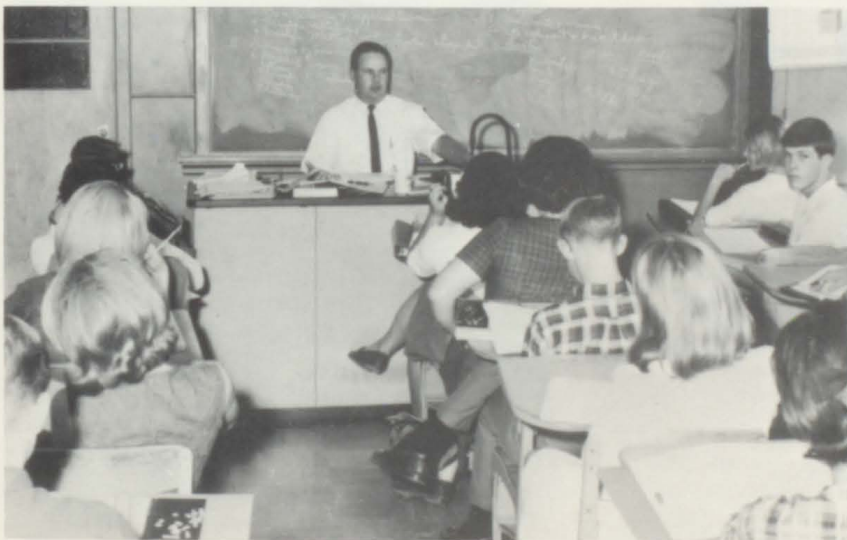

Mr. Bingham reviews the 4th period science class for a test.



Donald
Hatcher
Timmy
Hawk

Andy
Hawk
Tommy
Hawk 147



Bobby
Heaton
Lloyd
Heaton
Doug
Heningen
Sharon
Henson
Jerry
Hess
Betty
Hickam



Michael
Hickie
Lynn
Hillyar
Coleman
Hockett
Frank
Hodge
James
Hoffert
Morris
Hoover

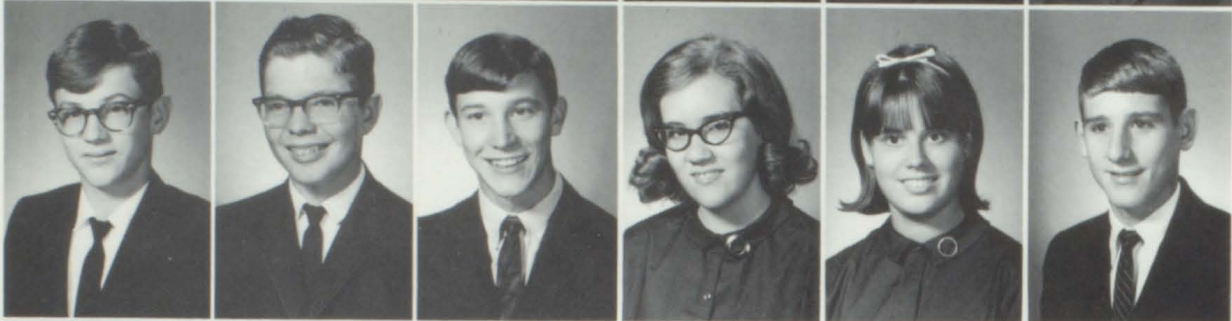

Claud
Hoskins
Randy
Hoskins
Gary
Howell
Beth
Hughes
Beth
Hunnigan
Tommy
Hyde



Teresa
Icenhour
Debby
Jackson
Greg
Johnson



James H.
Johnson
Carol
Jones
Robert
Jones



Susan
Jones
Richard
Keen
Chris
Keller

FRESHMEN COME IN MA



Allen White towers over Morris Hoover.

Rachael
King
Linda
Kirby
Margaret
Kirkman
Larry
Kirksey
Van
Kiser
Scotty
Lambert



Sally
Latham
Bobby
Leonard
Dennis
Leonard
Wayne
Link
Tommy
Liverman
Doug
Love



Tim
Love
Donna
Loving
Sandra
Loving
Mike
Mahaffey
Gary
Malcolm
Cathy
Martin



NY SHAPES AND SIZES



Sandra Smith and Susan Elmore

David
Massengill
Harry
Massey
Lynn
Mathison

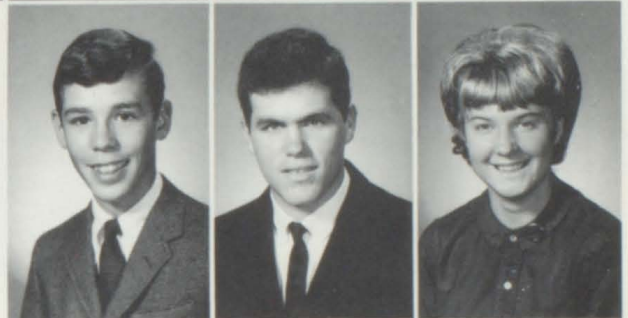

David
Maxfield
Patsy
McCall
William
McCracken



Darrel
McCray
Susan
McCorbin
Marilyn
McKee



Jean McKenzie
Tommy Meegar
Diane Milhorn

Fred McCall
Carolyn Meredith
Larry Millard

Steve McRae
Steve Messerole
Gary Miller

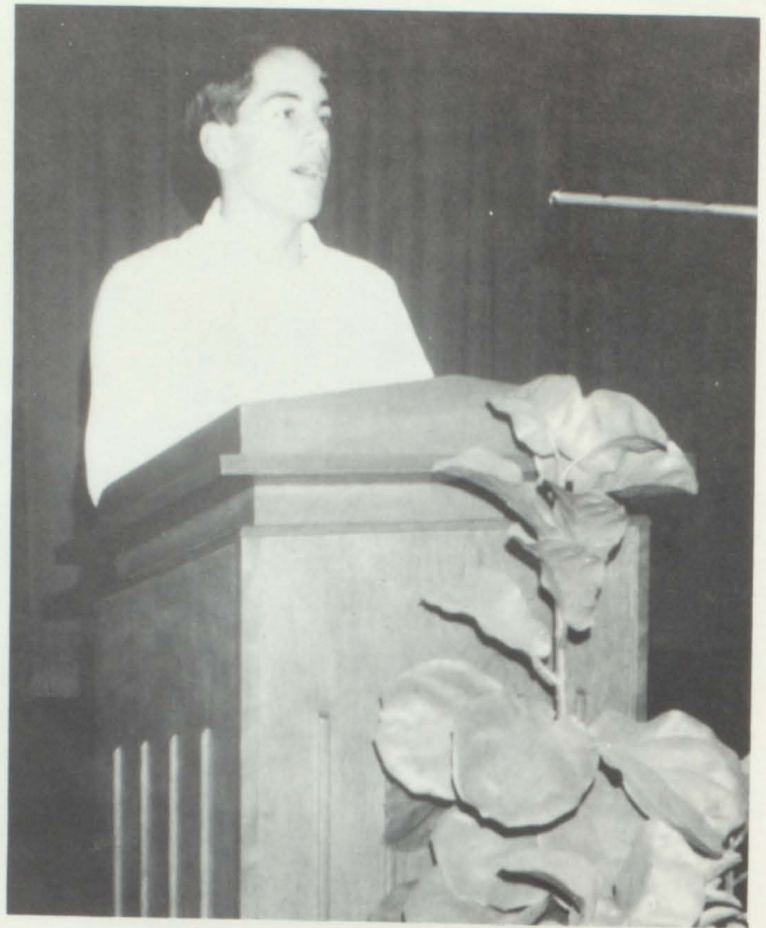

John Todd campaigns for President of Freshman Class.

FRESHMEN WAGE A

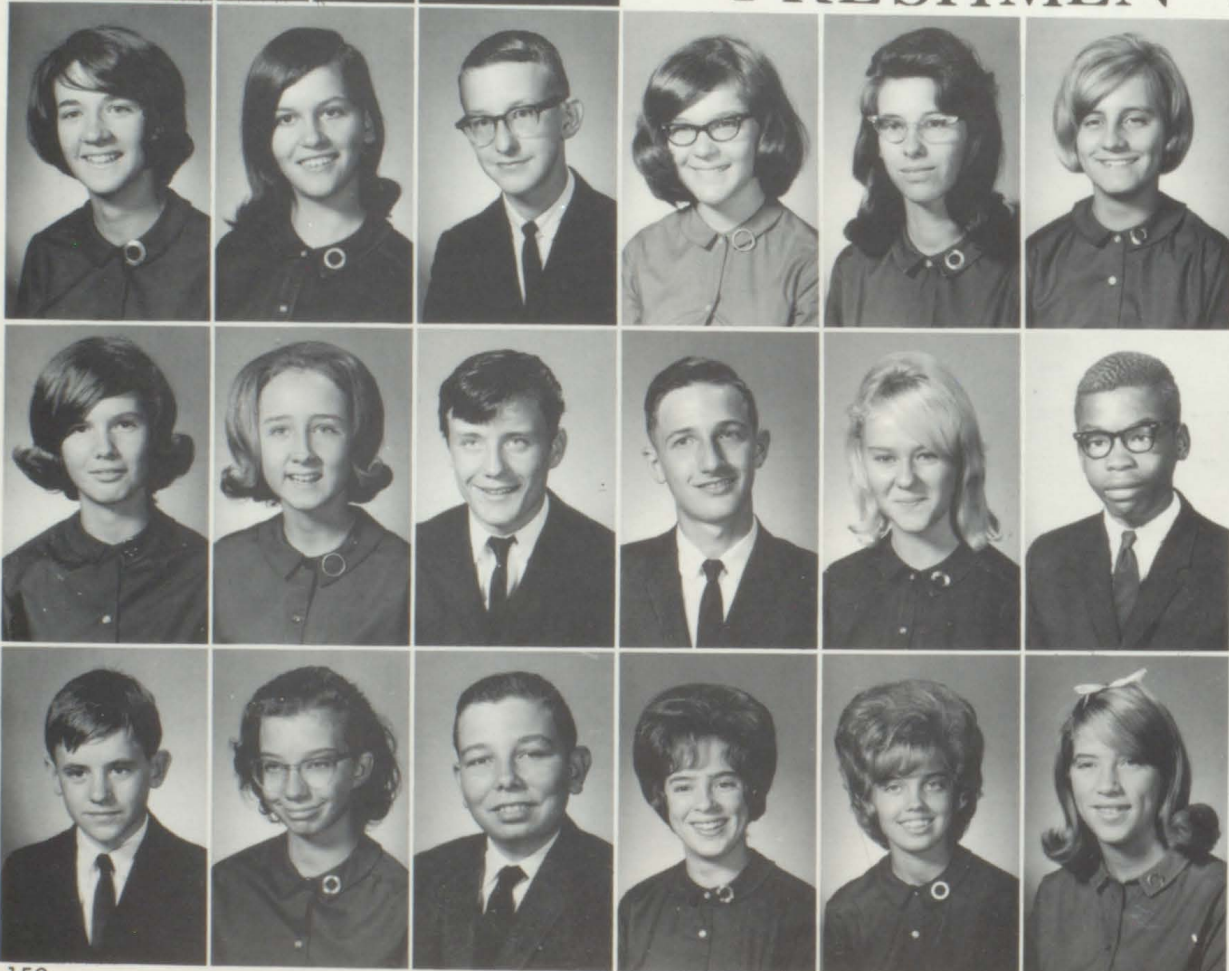

Linda
Miller
Linda L.
Miller
Mike
Minor
Ruth
Moody
Barbara
Moore
Cathy
Moore

Janice
Moore
Joyce
Moore
Randy
Morelock
Duffy
Morgan
Diane
Morrell
Tiny
Morton

Bobby
Mottern
Betty
Moyers
Larry
Mullins
Betty
Mumpower
Cam
Mumpower
Doris
Mumpower

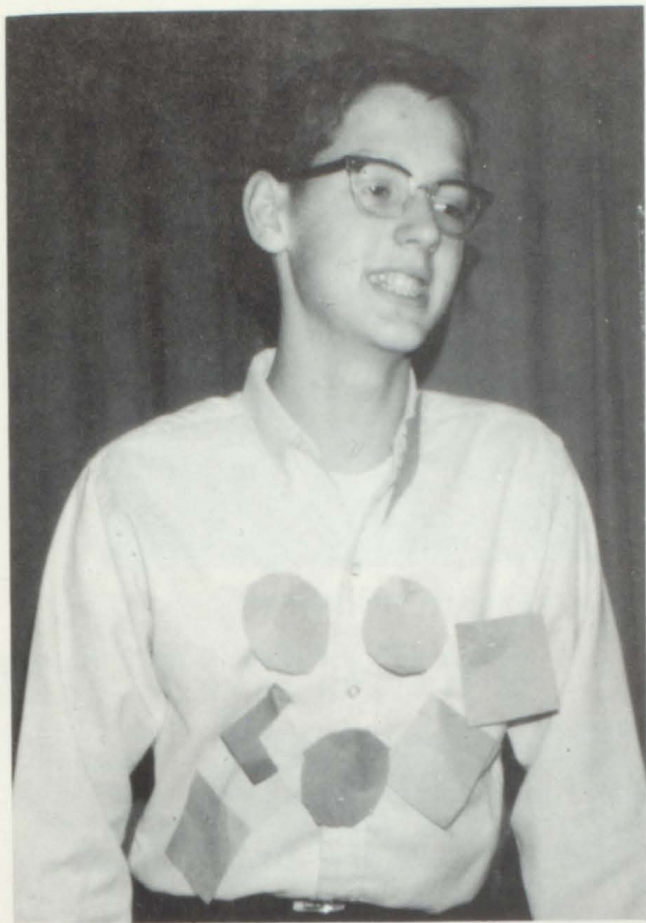

Larry Kirksey displays his many campaign signs.

Linda Myers
Don Nidiffer
Dennis O'Neil

Henry Neal
Sheila Nockolls
David Owen

Larry Neal
Billy Jean Odum
Tommy Paluzzi



LL - OUT CAMPAIGNS

Steve
Penley
Carl
Purdue
Ann
Perrin
Nancy
Phipps
Patty
Pierce
Dennis
Pollard



Jacky
Poore
George
Porter
David
Powell
Charles
Powers
John
Pratt
Larry
Price



David
Puckett
Larry
Puckett
Joe
Ragan
Deborah
Range
Jerry
Rector
Jan
Reynolds



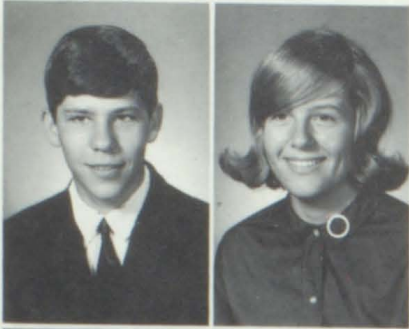

Terry
Rhymer
Brooks
Richards



Edward
Ringley
Debbie
Roberts

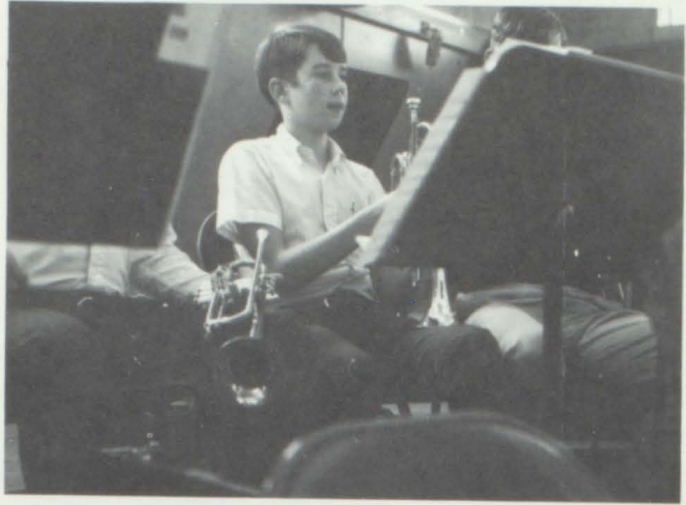

Brown Caldwell studies latest band music.

FRESHMEN AD



Frank
Robinette
Hubert
Rosenbaum
Augusta
Rotenberry
Steve
Rowell
Donald
Rousten
Jaque
Russell



Larry
Russell
Andy
Rutherford
Josie
Sanders
Pam
Sanders
Fred
Semones
David
Sharpe



Becky
Sheffield
Beverly
Shelley
Patricia
Shelley
Shelley
Simons
Melinda
Skaggs
Clyde
Skeens



Sharon
Skeens
Tommy
Slagle
Cynthia
Smelser
Sandra
Smith
Tommy
Smith
Walter
Smith



Billy Jean Odum and Nancy Phipps make use of library material.

Debbie
Sproles
Eddie
Sproles

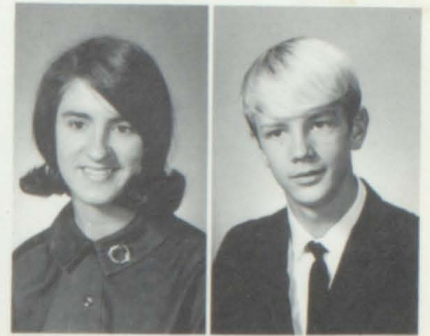

Cindy
Steinway
Ricky
Stewart



APT QUICKLY

Missy
Stone
Dorothy
Story
Diane
Swain
Celia
Swiney
Sheila
Tabor
Ben
Tackett



Billy
Taylor
Bobby
Taylor
Chris
Thomas
Gail
Thomas
Ronald
Thompson
Bill
Tiller



John
Todd
Penny
Treadwell
Alex
Turner
Buzzy
Vance
Jerry
Vance
Mike
Vance



Roger
Van Gelder
Blake
Van Hoy
James
Varney
Freida
Wagner
Judy
Wallace
Steve
Wallace





Rebecca
Wampler
Ruth
Warden
Mary
Washington
Linda
Watson
Richard
Watson
Phyllis
Webb



Allen
White
Darla
White
Netta
White
Richard
Whitlow
Diane
Whittaker



Nancy
Whittaker
Vickie
Whittamore
Rosemary
Whitten
Vickie
Whitten



Brooks
Richards
gossips
with
Linda
Felty.

Mitchell
Mumpower
Elma
Snead
Patty
Whorton
Jenelle
Widner
Steve
Wilhoit
David
Williams



Richard
Williams
Christopher
Wilson
David
Winship
Betty Jo
Wix
Billie Ann
Wix

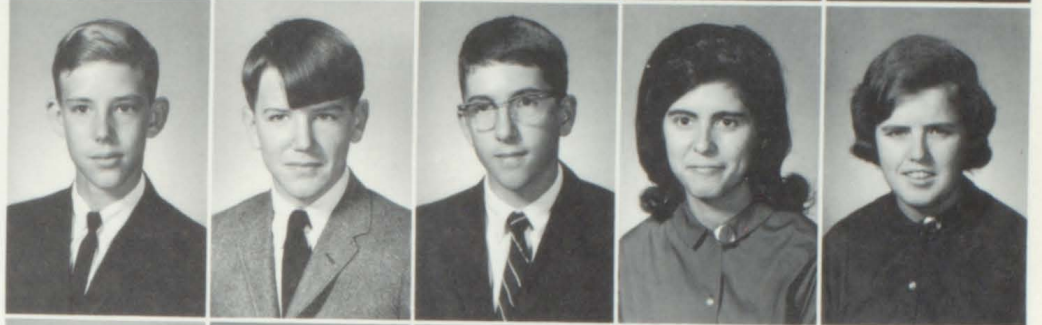

Nancy
Woodlief
Larry
Woods
Steve
Woods
Gary
Worley
Barbara
Wyatt

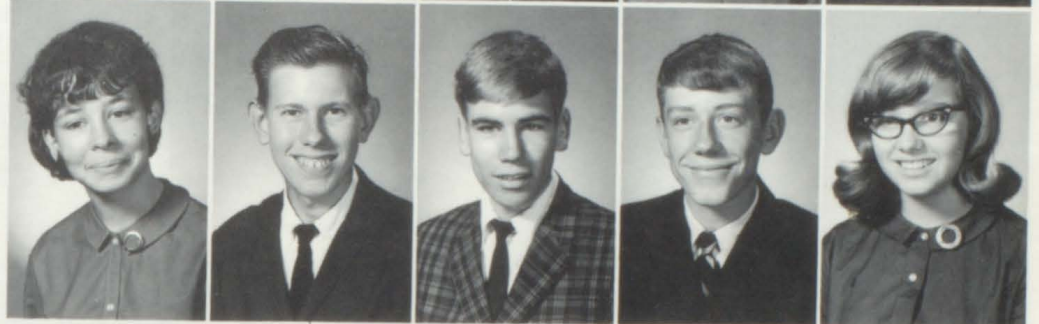

Larry
Wyatt
Lynette
Wyatt



Roger Van Gelder is watching the director, but Eddie Booher seems distracted.

NEW SCHOOL FREEDOMS AND

CLASS OF '69

Feeling small and unimportant, awed by disdainful looks from the upperclassmen, and completely lost, we entered Tennessee High as Freshmen. Much to our surprise we were accepted by the Seniors and given a chance to become a genuine part of the student body. We willingly endeavored to uphold the rules of the school, aware of the new freedom and self-government that they presented us.

In addition to the satisfaction and newness of high school we knew that now we would have to make our own decisions.

But along with these personal improvements we dreaded the projects, term papers, and semes-



Mitchell Mumpower shows that all lockers aren't in the best of condition.



Nancy Phipps and Ann Perrin talk with the man from NASA after assembly program.



Freshmen show reverence during Alma Mater.

OFFERS NEW NEW PROBLEMS

ter exams. And, just as we had been told, they were almost more than we could take.

With great enthusiasm and anticipation we awaited the arrival of V-T week and participated whole-heartedly in the Twirp Week activities. It was an inspiration for us freshmen to see the undying loyalty the student body displayed and the encouragement each individual offered.

It is somewhat with sadness that we pass our freshman year with all its memories. But we know that the best years of our education are yet to come and that we have only one more year until we, too, are upperclassmen.



Ben Tackett delivers Band Calendar during Christmas holidays.



Doug Hardwick wraps a Christmas gift.



Gathered around the refreshment table at the Christmas dance are Mitchell Mumpower, Linda Myers, Mrs. Frank Spaulding, Mrs. David Massengill, Martha Bouton, Allen White, Larry Kirksey, Patty Pierce, and Mrs. Nathan Hall.

C L U B S







Kathy Stone, Business Manager

The tremendous task of publishing the yearbook was accomplished capably by this year's CADMEA staff. Advertisements were sold and sales started in the early fall. With Mr. Smalling as sponsor and Ellen Hardwick as editor, the members of the Cadmus Club put out a CADMEA that Tennessee High students and faculty can enjoy and appreciate.



Mr. Sam Smalling, Sponsor



Freshmen: Jimmy Forgey, Doug Hardwick, Linda Myers.



Sophomores: Seated—Betty Brinkley, Meg MacLeod, Betty Swift, Standing—Kay Barrett, James Barr.

CADMUS CLUB



Ellen Hardwick
Editor-in-Chief



Seniors—Seated: Kay Bentley, Diane Palisano. Standing: Kathy Stone, Phil Kistner.



Cadmus Club at meeting, discuss plans for 1966 *Cadmea*.



Juniors—Seated: Janet Robinson, Jo Marie Leslie, Jo Ann Sieber, Rebecca Nidiffer. Standing: Billy Booher, Richard Hilton, Russ Richards, Frank McVeigh, Jim Buchanan.

MAROON AND WHITE



Linda Wolfe
Editor-in-Chief



Linda Couchman
Business Manager



Feature page—Seated: Natalie Daniel, Editor. Standing: Betty Dalton, Beverly Leonard, Dana Briscoe, Vickie Kilgore.



Sports page: Jimmy Countiss, Larry Kirksey, Nick Graybeal, Editor, Jerry Woods, Photographer.

The *Maroon and White* Club publishes our school newspaper once every month.

Sponsored by Miss Knisley, the members write articles, lay out pages, sell advertisements, and pro-



ESTABLISHED 1915

Published by the
MAROON AND WHITE STAFF
of Bristol Tennessee High School



Reporters—Seated: Vincent Tiller. Standing: Susan Hoebeke, Marilyn Johnson, Tommy Makres, News Editor.

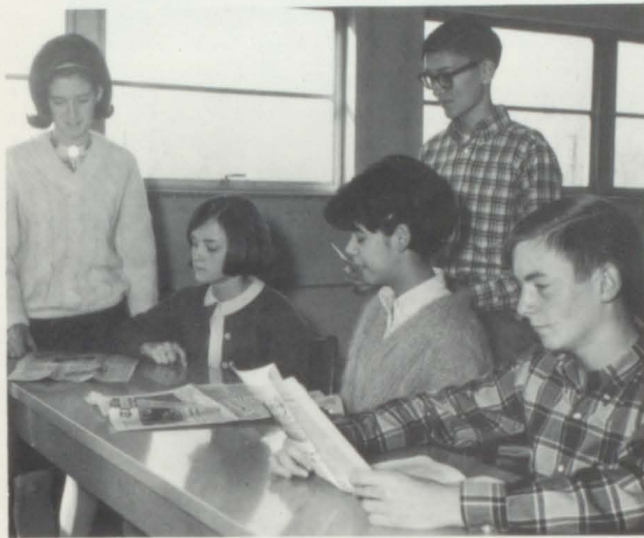

Editorial page—Seated: Kathy Daniel, Kathy DiNicolangelo, Ronnie Thompson. Standing: Marcia Minnich, Glen Morrell, Editor.

vide football programs for all of the home games.

The individuals learn more of the business as well as the writing aspects of journalism.



Miss Knisley proofreads the paper.

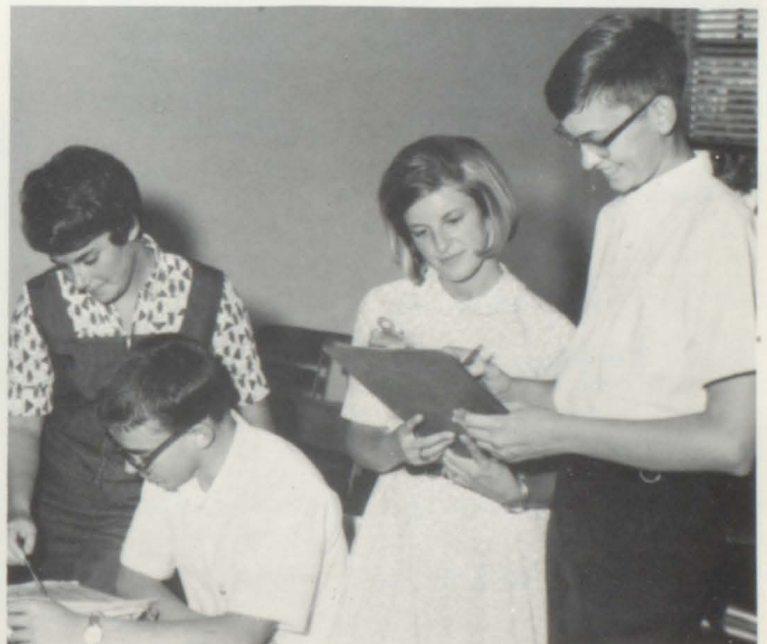

Linda Wolfe, Tommy Makres, Natalie Daniel and Glen Morrell discuss the next *Maroon and White*.

VIKING

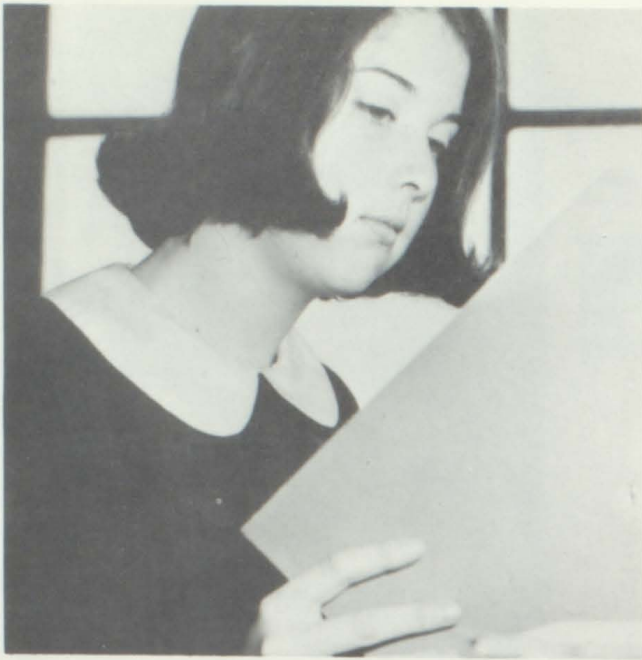

Sheilagh Hickie
Editor-in-Chief



Ellen Credle, Assist. Lit. Editor, Nancy Dampier, Business Manager, Bob Benning, Literary Editor, and Susan Ferency, Managing Editor



Literary—Mack Richardson, Pam Clark, Gretchen Alexander, Ginnie Lou Woods.

The Viking Voices is the Tennessee High literary and art magazine which gives to many the opportunity to express their creative ability in poems, essays, short stories, and artistic works.



Literary—Kathy Doyle, Sandra Harrington, Deidre Dougherty, Emma Lou Millard.

VOICES



Art—Patsy McCall, Russ Benning, Ruth Warden, Patty Bullock.



Tommy Smith, Art Editor, Shirley Streer, Asst. Art. Ed., Kathy Massengill, Art.



Mr. Odom, Sponsor



Nancy Grindstaff, Jimmy Reid, Cathy Buckles, Penny Texter.

The staff, under the guidance of Mr. Odom, learns the fundamental procedures of publishing a magazine and gains the ability to evaluate their efforts. The staff dedicated themselves to the publication of two issues this year.

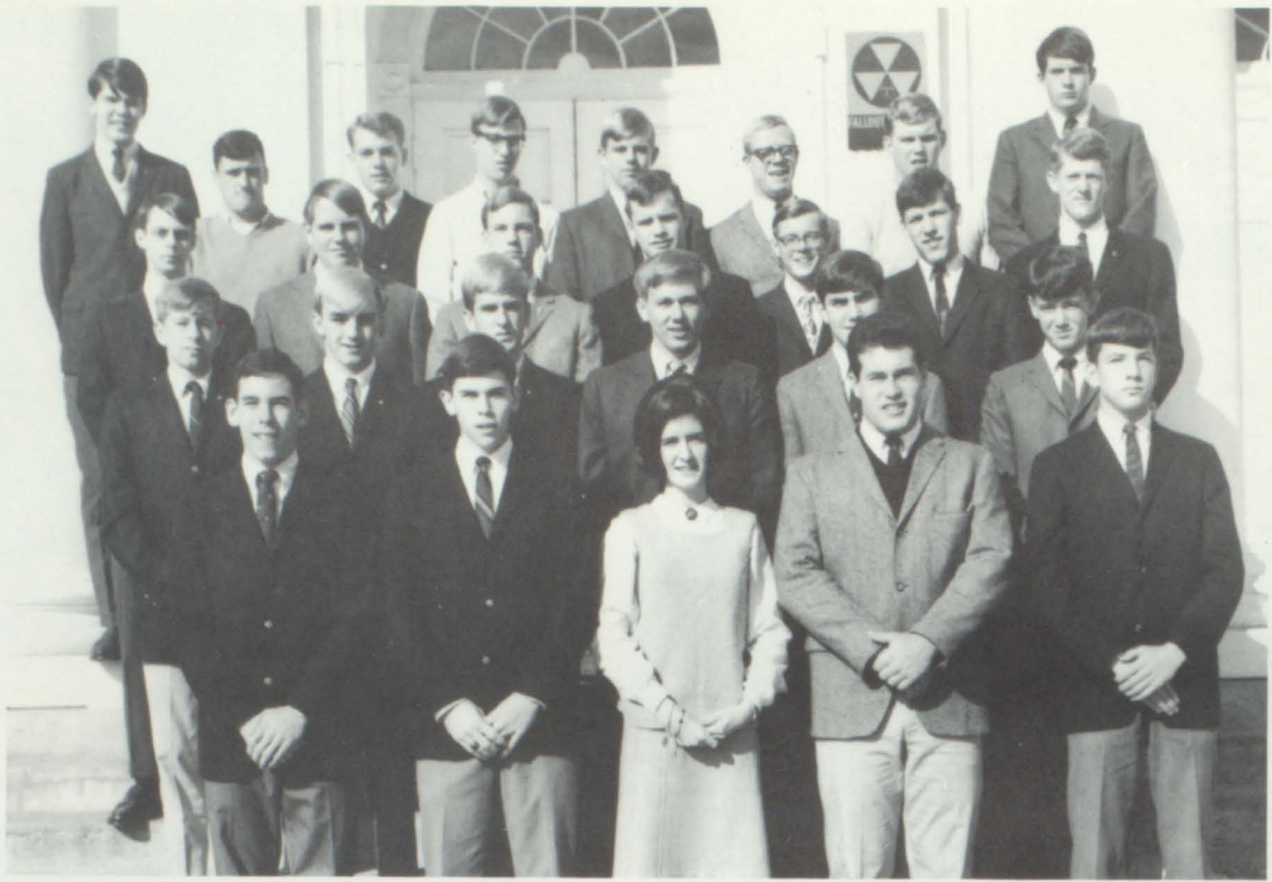

Front row: Richards, Stoots, Minnick, Jessee, Oxford; Second Row: Buchanan Legg, Smith, Whitaker, Snyder, Presley; Third Row: Long, Thurmond, Garten, Rogers, Staton, Mauney, Brown; Back Row, Taylor, Large, Hensley, Thomas, Butcher, Royston, Cook, Moore.

KEY CLUB



Stoots
Oxford

Jessee
Richards

Minnick
Cook

Whitaker
Staton

Taylor
Rogers

Moore
Hensley



Thomas
Large
Royston

OBJECTIVES

- TO DEVELOP initiative and leadership
- TO PROVIDE experience in living and working together
- TO SERVE the school and community
- TO COOPERATE with others
- TO PREPARE for useful citizenship
- TO ACCEPT AND PROMOTE the following ideals:
 - To give primarily to the human and spiritual, rather than to the material values of life;
 - To encourage the daily living of the Golden Rule in all human relationships;
 - To promote the adoption and application of higher standards in scholarship, sportsmanship, and social contacts;
 - To develop, by precept and example, a more intelligent, aggressive, and serviceable citizenship;
 - To provide a practical means to form enduring friendships, to render unselfish service, and to build better communities;
 - To cooperate in creating and maintaining that sound public opinion and high idealism which makes possible the increase of righteousness, justice, patriotism, and good will.



Brown
Butcher
Long



Officers, Front Row: Richards, Treas.; Stoots, Pres.; Minnick, Sweetheart; Oxford, Sec.; Second Row: Whitaker, Chaplain; Cook, Sgt.-at-Arms; Jessee, Vice Pres.

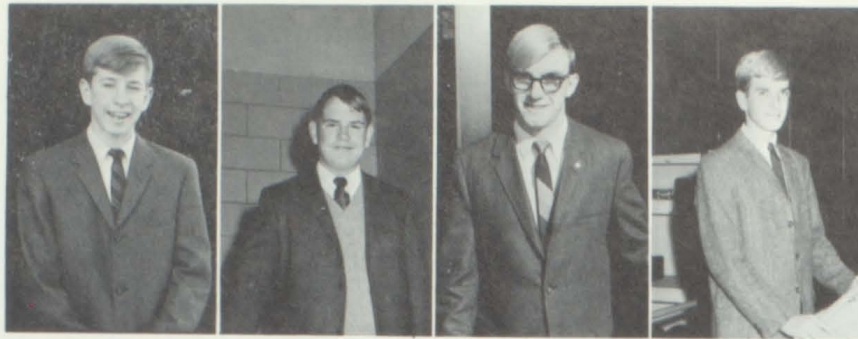

Buchanon

Thurmond

Legg

Smith



Brantley Oxford enjoys selling a V-T mum to Tom Makris.



The Key Club sponsored this sign during V-T Week.



V-T victory flag.



Presley

Mauney

Garten

Snyder

BOYS' HI-Y



Officers, Front Row: Pitts, Pres.; Rodefer, Sweetheart; Thomas, Sec.;
Back Row: Hunnigan, Chap.; Hughes, Parlia.; Carrier, Treas.

The Boys' Hi-Y, in its third year at T.H.S., is doing a fine job in supporting our school. With their many projects they have proved themselves a highly useful organization.



Seated: Carrier, Rodefer, Pitts; Second Row: Jones, Trixe, McKenzie, Bakar, Wilkenson, Langdon, Camper; Third Row: Jackson, Thomas, Moore, Everhart, Horne, Harding, Roca, Hawk; Back Row: J. O'Dell, T. O'Dell, Martin, Hughes, Hunnigan, Shaelbedeen, Page.



Sponsor
Miss Faust



President
Amelia Morison



Vice President
Jo Leslie



Secretary
Nancy Fleming



Treasurer
Linda Wolfe



Chaplain
Carol Hayes



Jr. Sgt.-at-Arms
Penny Texter



Soph. Sgt.-at-Arms
Meg Macleod



Sr. Director
Ida Robinson

ANCHOR CLUB



Seniors, Front Row: McNew, Tayloe, Alexander, Couchman, Leonard, Briscoe, Deckard, Daniel, Pair; Second Row: King, Blackford, Wolford, Ferency, Barnes, Jessee, Smith, Hagy, Carrier; Third Row: Morison, Hicks, Stone, Hayes, Morison, Henry, Hardwick, Wolfe, Hickie, Bourne; Back Row: Williamson, Grindstaff, Palisano, Tickle, Hill, Carrier, Phipps, Hayes, Bradley, Robinson.



Juniors: Front Row: Rogers, Leslie, Burns, Sieber, Felty, Hughlett, Emmert, Henniger. Second Row: Alderson, Horne, Massengill Shoun, Harr, Wilson, Anderson, Murphey. Back Row: Texter, Street, Hoebeke, Devalt, Kloss, Clark, Lawrence, Peters, King.



Jr. Director
Gail Hoebeke

The Anchor Club's objectives are to take part in school and civic projects and to promote good relationships in the community. They sell candy, have bake sales, Thanksgiving basket, a Santa Pal, and lead the pledge to the flag before each chapel program.



Soph. Director
Debbie Shumaker



Sophs: Front Row: Hill, Danial, Robinette, Johnson, Macleod, Woods, Hart, Carter, Second Row: Salyer, Barrett, Shumaker, Hoebeke, Jones, Saffer, Kilgore, Walls. Back Row: Credle, Mc Kenzie, Harrison, Bailey, Geiger, Winchell, Chinn.



Tiller
Rhea

Shinn
Cathy

Smith
Barnes

Kloss
Anderson

Rogers
Fuller

Spaulding
Mauney

JR. CIVITAN CLUB

The Jr. Civitan Club, sponsored by Mr. Arwood and affiliated with the Civitan Club of Bristol, is a service club which teaches its members responsibility good relationships, and good citizenship. They sponsor dances and projects, promote community welfare, and stimulate school spirit.



Front Row: Horning, Massengill, Fuller, Rhea, Kuhnert, Thompson, Pippen; Second Row: Crawford, Barker, Rogers, Mauney, Smith, Tiller, Kloss; Third Row: Shinn, Spaulding, Wolf, Arrants, Harrison, Hilton, Kistner; Back Row: Tiller, Cathy, Lowe, Anderson, Countiss, Foulk.



Officers, Front Row: Tiller—Pres.; Rhea—Sweetheart; Shinn—Vice Pres.
 Second Row: Rodgers—Sgt-at-Arms, Smith—Sec., Spaulding—Chap., Kloss—Treas.



The voting is lively for V-T Queen.



Harrison
Kuhnert

Fouk
Arrants
Horning

Lowe
Barker
Tiller

Kistner
Wolfe
Crawford

Pippin
Hilton
Thompson

Countiss
Massengill



Front Row: Reedy, Clark, Bays, Rogers, Smith, Godsey; Second Row: Owen, Brinkley, Wyatt, Webb, Slagle, Hogans, Lee; Back Row: Deal, Faidley, Fleming, Anderson, McCray, Mathesius, Lowry, Myers, Dampier.

Y-TEENS



Officers; Front Row: Dinickolangelo, Musick, Godsey, Greyson; Back Row: Boyd, Mathesius, Thomas, Lowry, Keller.



Front Row: Tissot, Shoun, Rogers, Bell, Musick, Stevenson, Robinette, Boling, Olson; Second Row: Boyd, Trivette, Dalton, Leonard, Stumbough, Oliver, O'Dell, Morton, Gillenwater, Robinson, Grayson; Back Row: Tickle, Broome, Price, Mitchell, Rhea, Duncan, Wilson, McCary, Lacey, Davis, Moore, Bowey.

The goals of the girls in the Y-Teens at Tennessee High are:

- (a) to grow as a person,
- (b) to grow in the knowledge of love and God,
- (c) and to build a fellowship of women and girls.

Their activities are an assembly program for the school; Thanksgiving, Christmas, and Easter projects; selling of Christmas cakes and candy; promote school spirit; and send representatives to the Kentucky-Tennessee Y-Teen Leadership Conference.



Billie Jean Odum holds a streamer as other Y-Teens help decorate the cafeteria.



Y-Teens vs. Anchor Club football excitement.



Three Viking band members, Lee Smith, Joe Kloss and Randy Spaulding, provide pep sound for Anchor vs. Y-Teens football game.



Front Row: Stivers, Johnston, Bridgeman, Miller, Large, Hagy, Gillenwater, Rock, Boling, Grace; Second Row: Davis, Barr, O'Dell, Davenport, Morrison, Phipps, Shankel, Lisanby, Dinicolangelo, Moore; Back Row: Brooks, Carter, Brinkley, Wilfred, Morton, King, McCary, Nelson, Worley, Hicks, Weddington, Hagy.



Front row: Bullock, Warden, Whitten, Brown, Bryant, Davidson, Beverly, Wilson, Greene, Smeltzer, Dougherty, Amburgy, Mumpower, Jones, Phipps, Webb, Pierce. Second row: Henson, Russell, Bentley, Nuckolls, Wyatt, Beckner, Treadwell, Keller, Burns, McCall, Loving, Odum, Perrin, King, Farris, Elmore, Abercrombie, Range. Back row: McKenzie, Adisson, Kirby, Allen, Ball, Arnold, Miller, Bouton, Silmans, Reynolds, Hillyer, Fanning, Mumpower, Harkleroad, Hunnigan, Steinway, Wyatt.



Beth Grayson is surprised while decorating cafeteria.



Jeannie Worley helps to erect "tree" in cafeteria.



Officers, front row: Thomas, V. Pres.; Grayson, Sweetheart; Makres, Pres.; Keller, Chaplain.
 Back row: Rutherford, Treas.; Parker, Sgt.-at-Arms; Meek, Secretary; Gillespie.

INTERACT CLUB



Makres Meek Grayson Parker B. Rutherford
 Keller Beverly Rose Gibson Gillespie Burnette



Winchell
Booher

Williams
Beeler

McReynolds
Graybeal

Walling
Bricker

Boling
D. Rutherford

Richardson
Jones

The Interact Club, affiliated with Rotary International, promotes school spirit, increases school unity, and is helping to build a better Tennessee High School. With their Sadie Hawkins Day Dance, candy sales, and other projects, they will secure needed items for the school.

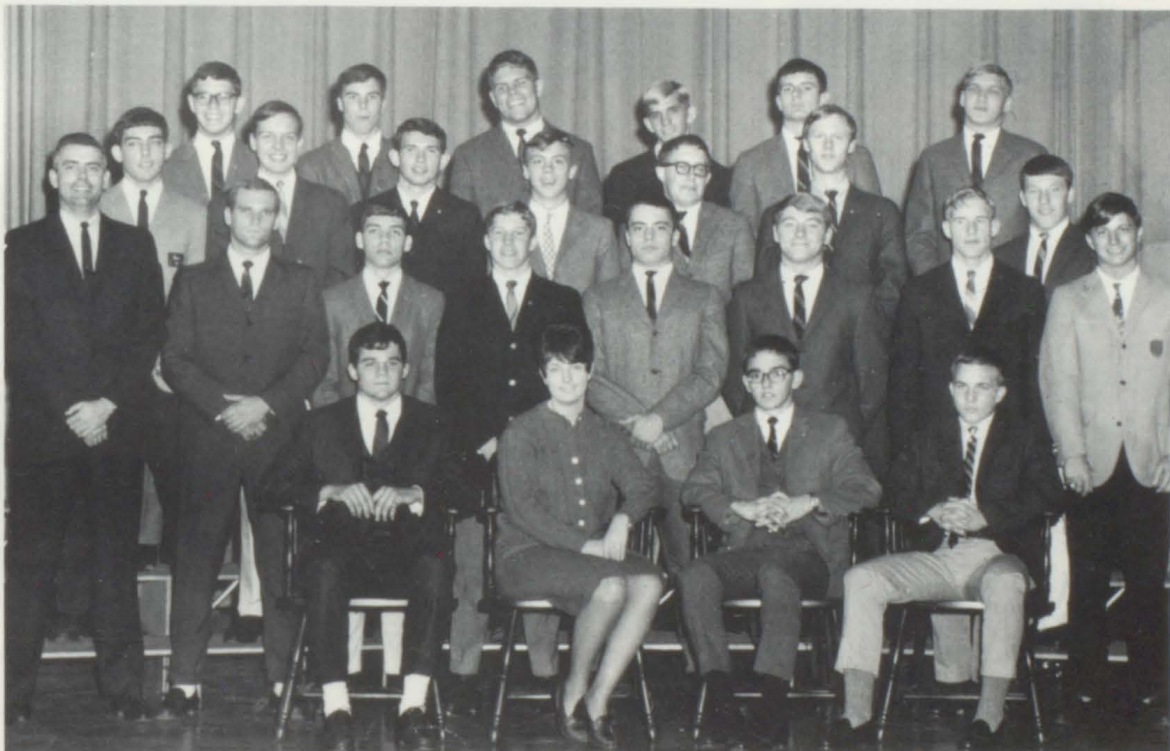

Front row: Thomas, Grayson, Makres, Meek. Second row: Mr. Trospen, Rose, McReynolds, Beeler, Bricker, Burnette, Booher, Walling. Third row: Graybeal, Richardson, Beverly, Rutherford, Gillespie, Rutherford, Gibson. Back row: Williams, Winchell, Keller, Boling, Parker, Jones.



Seniors, front row: Senter, Skeens, Duke, Bunn, Matney, Carrier, Carr. Second row: Newmen, Mayley, Henderson, Mrs. Dibble, sponsor, Mr. Galloway, sponsor, Burkett, Irwin, Allen, Nunley. Third row: Dixon, Turner, Whorton, Davis, Swift, Mitchell, Mabry, Fleming, Fleming, Guy. Back row: Mitchell, Hawkins, Cinamon, Harkleroad, Hampton, Bailey, Lewis, O'Dell, Story.

BIBLE CLUB

The Bible Club of Tennessee High School, sponsored by Mr. Galloway and Mrs. Dibble, strives to promote leadership by upholding the name of Christ and by the influence of Christian living. The club produces two chapel programs and offers special music for others during the year. Their large membership indicates the Christian feeling in Tennessee High School.



Officers: First row, Rhymyer, Turner, Mabry, Carrier. Second row: Story, Hampton, Lewis, Harkleroad, O'Dell.



Quintet: Swift, Ladd, Swift, Fleming, Fleming.



Juniors, front row: Toon, Bolling, Settle, Markwalter, Culbertson, Moore. Second row: Smith, Hall, Burns, Heat-
on, Bowery, Mullins. Back row: Turner, Hughes, Newman, Felty, Endress, Liverman, Day.



Sophomores, front row: Burkett, Basford, Hartsock, Hartsock, Woods, O'Dell, Jessee, Monroe, Second row: Gil-
lespie, Miles, Thompson, Skeen, Hicks, Ford, Hassem, Dunham, Carrier. Back row: Gollehorn, Phillips, Barr,
Bray, Delaney, Crosswhite, Swift.



Freshmen, first row: Castill, Shelley, Wampler, Harkleroad, Fritz, Brown, Rotenberry, Gentry. Second row: Anderson, Snel-
ley, Hughs, Frazier, Sanders, Connor, Moore, Felty. Back row: Bailey, Whorton, Skeens, Vance, Ashby, Fitch.

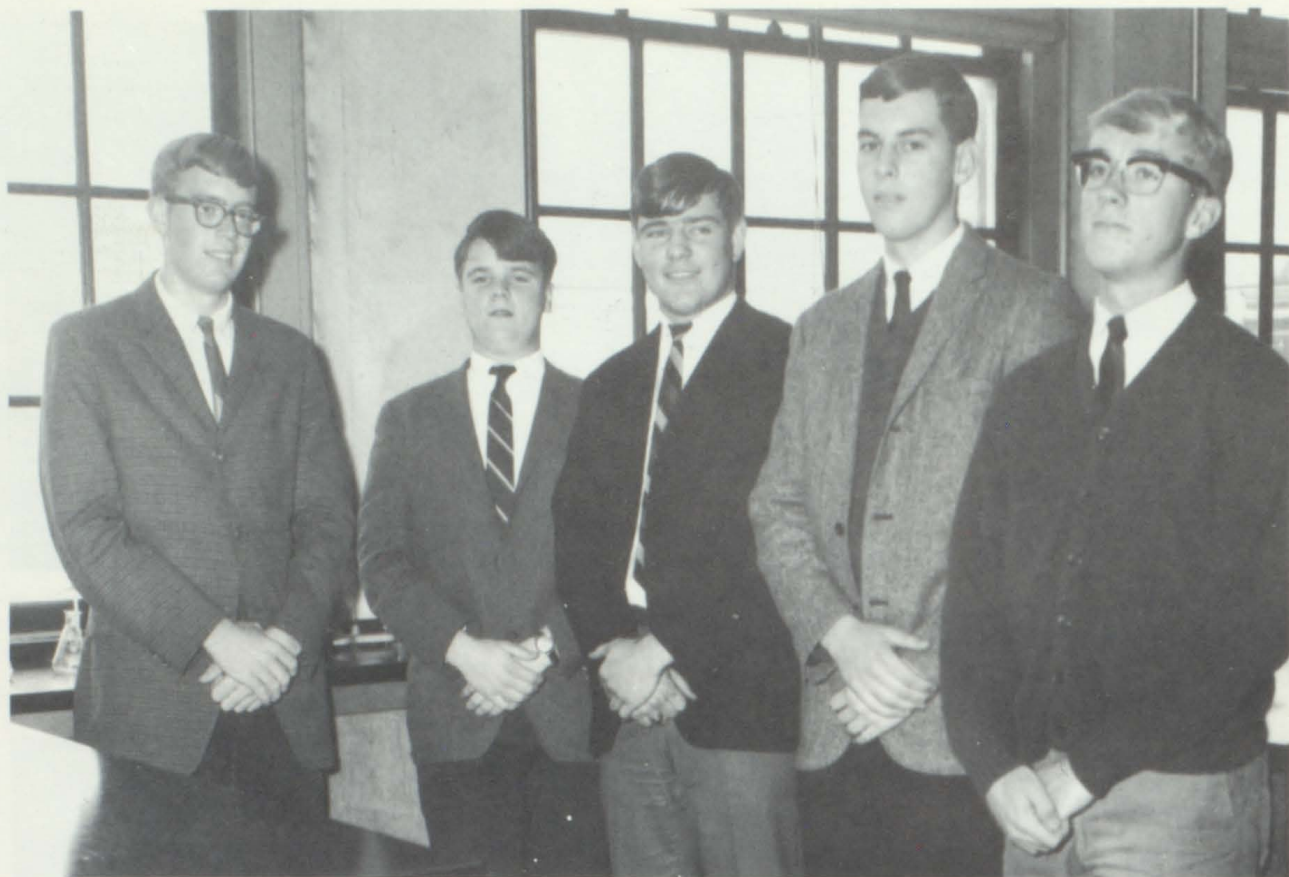

Officers: Richard Post, Sgt.-at-Arms; Tom Love, Sec.-Treas.; Randy Broyles, Chaplain; Jack Hyder, Pres.; John Cowan, V. Pres.

SCIENCE CLUB

The objectives of the Beta Chi Phi include to increase their knowledge of science, to learn to perfect their skills in science, to give service in their community and nation, to understand the importance of science in our lives, and to help carry out the program of Science Clubs of America.

The club tries to keep up with current science news, review new science books and films, and to have discussions, demonstrations, and workshops on science.

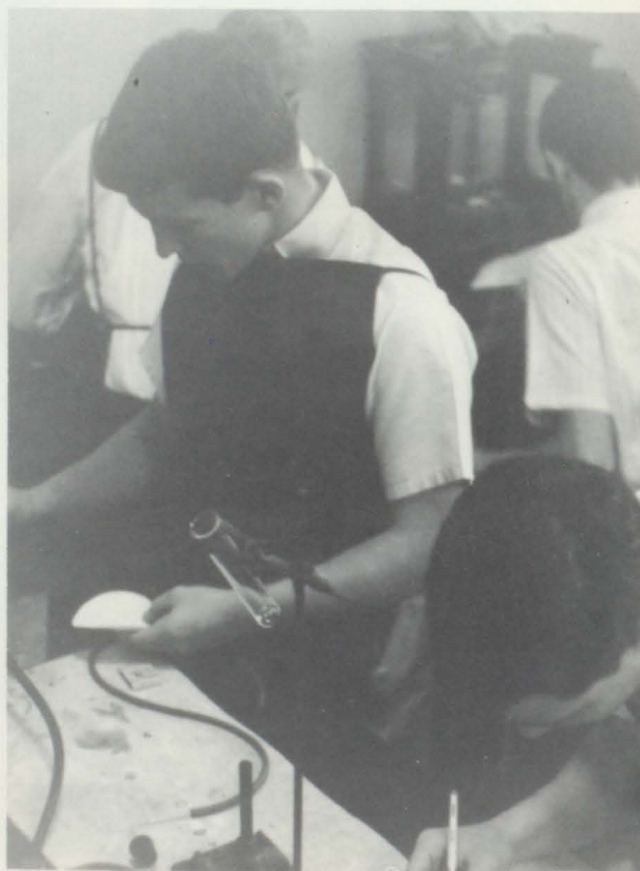

Billy Arnold and Bob Mazzell work hard in chemistry lab.



Mr. Maples, sponsor

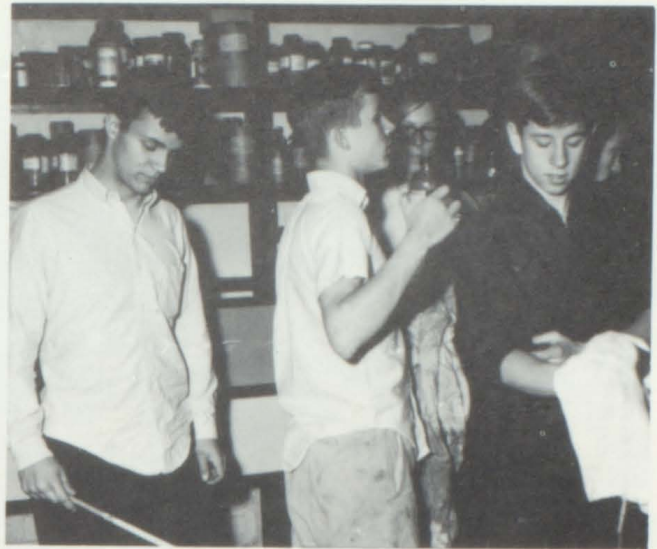

Frank McVeigh, Larry Kuhnert, and Jim Buchanon help in Mr. Maples' stockroom.

BETA CHI PHI



McCarty, Benning, Fuller, Steinway, Belew.



Van Gelder, Royston, Hickie, Blevins, Anderson.



Harding, Smith, Thompson, Crockett.



Front row: Emmert, Shoun, Sheffield, Smith, Glover, Swaim. Back row: Phillips, Tranham, O'Dell, Stitt, Wright, Swift, Worley, Kennedy.

LIBRARY COUNCIL

The Library Council is a school service organization. They help the school library to function smoothly and efficiently by helping the librarian in all the various routines involved in giving library service and to promote the use of the library by the faculty and students.



Officers: Stitt, Pres.; O'Dell, V. Pres.; Wright, Sec.-Treas.; Tranham, Sgt.-at-Arms; Phillips, Historian.



Officers, seated: Smith, Poston. Back row: Barr, Richards, Rhymer, Shepard.

F. B. L. A.

The Future Business Leaders of America help the faculty, aid the needy, visit orphans, and strive to understand better the world of business.



Front row: Woodliff, Shepard, Sheffield, Barr, Moyers, Smith, Deer, Phipps, Thomas. Second row: Hart, Posten, River, Riley, Owens, Franklin, Ogle, Odum, Shepard. Third row: Carrier, Richards, Rhymer, Baker, Ross, Geiger, Dickson, Fleenor, Barlow.



Front row: Phipps, Ramsy, Reedy, Stacy, Johnson, Worley. Second row: Nicles, Johnson, Story, Jones, Eller, Wright. Third row: Mumpower, Robinson, Webb, Phillips, Vaughan.

F.T.A.

The Revely Owen Chapter of the Future Teachers of America is of invaluable service to the school and community. The members seek to learn more about the teaching profession and also serve the administrative staff by collecting absentee slips and delivering notes to teachers and students.



Officers: Seated: Reedy, Stacey. Standing: Phipps, Robinson, Johnson, Ramsey, Mumpower, Worley.

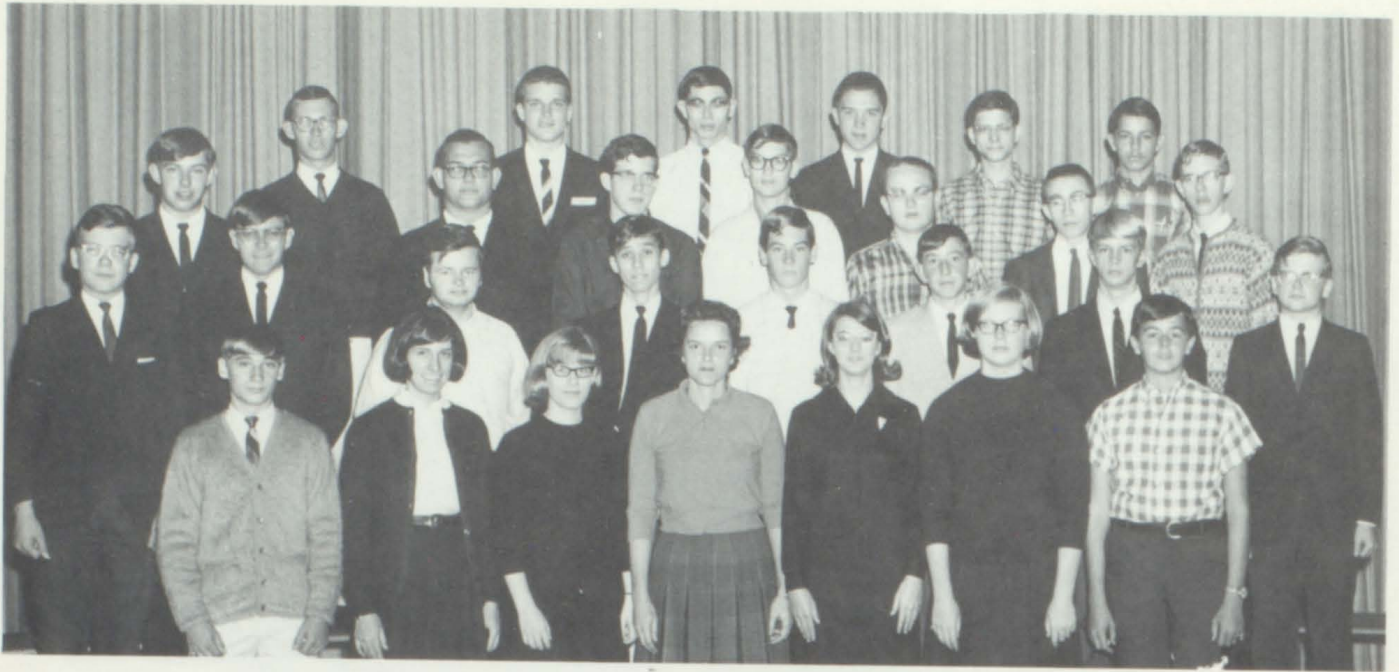

First row: Leab, Wilkerson, Weaver, Mrs. McLaney, Sponsor, Whitlow, Buckles, Harris. Second row: C. Powell, Hicks, Blevins, Webb, Fox, Brown, Sproles, D. Powell. Third row: Booher, Davis, Benning, Murrell, Butler, King, Ragan. Fourth row: Bays, Samison, Ashley, Day, Vanhoy, Pollard.

CHECKMATE CLUB

This new club, now in its second year at Tennessee High, attempts to develop sportsmanship among its members, stimulate their minds, and provide a hobby through the study of the game of chess. They are also active in area chess tournaments.



Officers: Seated, Paul Hicks, Pres.; Gary Samison, V. Pres. Standing: Mickey Davis, Sgt.-at-Arms; Bob Benning, Sec.; Bill Booher, Treas.



Paul Hicks and Tom Day
"Checkmate???"



Front row: Todd, Deere, Rutherford, Rowell, Simerly, Turner, Harr, Mazzell. Second row: White, Hicks, Fleming, Miles, Smith, Walls, Hagy, McRae, Davis, Amburgy. Back row: Elmore, Anderson, Hughes, Wilkerson, Alder, Story, Robinson, Carrier, Williamson, Bradley, Richards, Jones, Buchanon, Boyd.

JR. RED CROSS

The Junior Red Cross, after completing a membership drive in the fall, helped to promote U. S. Defense Stamps and Bonds. In addition to sending friendship boxes to children in Viet Nam, the Junior Red Cross gives aid to many other needy causes.



Officers, Front: Bricker, Robertson, Hill. Back: O'Dell, Lewis, Bradley.



Front: Jessee, Palisano, Swift, Wolford. Back: Devault, Senter, Rhea, Texter, Benning, Jones.

LE CERCLE FRANCAIS

The main purpose of Le Cercle Francais is to give the American student an understanding of the French civilization and culture, and France's great contribution to the modern world.



Front row: Jessee, Devault, Benning, Senter, Jones, Palisano. Second row: Wolford, Owen, Garten, Rhea, Texter, Robinson, Phipps, King, Ball. Back row: Alexander, Murphy, Morrison, Blackford, Godsey, Hayes.



Front row: Rutherford, Bell, Bowery, Settle, Felty, Devault, Anderson, Massengill, Hamilton. Second row: Cowan, Dunn, Buchanon, Shelton, Trivette, Sheffield. Back: Goins, Post, Cowan, Benning, Makres.

FRENCH CLUB

The French Club is comprised of French I students trying to enrich their understanding of the French nation.



Officers: Richards, Robertson, Harr, Richardson.



Day, Robinette, Lowe, Howard, Hall, Swift, Erwin, Kilgore, Geiger, Barr, Mauney, Presley, Carrier, Bundy, Thurmond, Salyer, Bibee, Crockett, DeFriece, Hagy, Wilkinson, White.

LATIN CLUB



Officers: Jean Robinette, Treas.; Betty Swift, Chap.; N. D. Presley, High Priest; Hank Thurmond, Pres.; Vickie Kilgore, Sec.; Ronnie Crockett, V.P., Steve Wilkinson, Prog. Chmn.



Kneeling: Robinette, Croquette, Green, Swift; Front Row: Baker, Woods, Powell, Grider, DiNicholangelo, Lisbanby, Kassem, Shumaker, Hill, B. McKinzie; Back Row: Jones, Cass, Leonard, Cassel, J. McKenzie, Credle, Davis, Hicks, Allison, McVeigh.

“AD ASTRA PER ASPERA”

“TO THE STARS THROUGH DIFFICULTIES”

THE JUNIOR CLASSICAL LEAGUE CREED

“We, the members of the Junior Classical League covenant to hand on the torch of Classical Civilization in the modern world. We believe an acquaintance with the Civilization of Greece and Rome will help us understand and appraise this world of today, which is indebted to ancient civilization in its government, laws, literature, languages and arts.”



Sophomores, front row: Erwin, O'Dell, Wilson, Lamie, Horning, Daniel, Stivers, MacLeod. Second row: Culbertson, Hagey, Saffer, Marcey, Harrington, Clark, Vance. Back row: Stitt, Rush, Mutter, Foster, Bays, Barker, Davenport, King.

JUNIOR CLASSICAL LEAGUE

The Tennessee High Chapter of the National Junior Classical League provides members with creative, educational, and entertaining activities which broaden the students' concept of Latin. Members are enabled to see classical culture related to their own in a variety of ways.



Front row: Smelser, Glover, Webb, White, Hughes, Odum, Swiney, Rotenberry, Hoover. Second row: Felty, Pierce, Jackson, Russell, McKenzie, Steinway, Wyatt, Mumpower, Burns, Hoffert. Third row: Moore, King, Bouton, Harris, Calhoun, Boggs, Neal, Puckett, Dixon, Mumpower, Stewart. Back row: Ashley, Anderson, Smith, Ragan, Jones, Burroughs, Love, Johnson, Liverman, Nidiffer, Abston, Woods, Baker.



Front row: VanGelder, Bovington, Hardwick, Love, Caldwell, Frith, Harkleroad, Gentry, Monroe. Second row: Allen, Beverly, Millhorn, Foran, Wallace, Casteel, Counts, Fanning, Hillyer, Davidson, Ford. Third row: Simmons, Frazier, Conner, Owens, Harting, Culp, Wampler, Snyder, Lambert, Foran, Harley, Miller, Moyers. Back row: Vance, Harr, Allison, Davenport, Millard, Carrier, Hale, Robinette, Rowell, Pierce, Winship, Davis, Carrier, Hatcher, Williams.

The purpose of the Junior Classical League is to encourage an interest in and appreciation of the civilization, language, literature, and art of ancient Greece and Rome. It seeks to give young people some understanding of the debt of our own culture to that of classical antiquity.



Officers: Front row: Massengill, Smith, Brewer, Kirksey, Booher. Second row: Thompson, Worley, Mumpower, Smith, Devault, Beeler. Back row: Bailey, Brinkley, Anderson, Trixe.



Front row: King, Wright, Leonard, Phipps, Poston, Shepard, Odum. Second row: Pendergrass, Williamson, McRay Hill, Tickle, Bourne, Clark, Lee, Harrison. Third row: Mrs. Wheeler, Ogle, Rhymer, Richards, White, Ramsey.

HOME ECONOMICS CLUB



Officers: Shepard, Treas.; Leonard, Reporter; Tickle, Sec.; Richards, Pres.; Williamson, Sec.; Iris Lee, Vice Pres.

The Home Economics Club, under the direction of Mrs. Wheeler, has as its objective to further each member's interest in Home Economics. They serve others, including Tennessee High well through their service projects. These include taking a Santa Pal and making typewriter covers for the typewriter room.

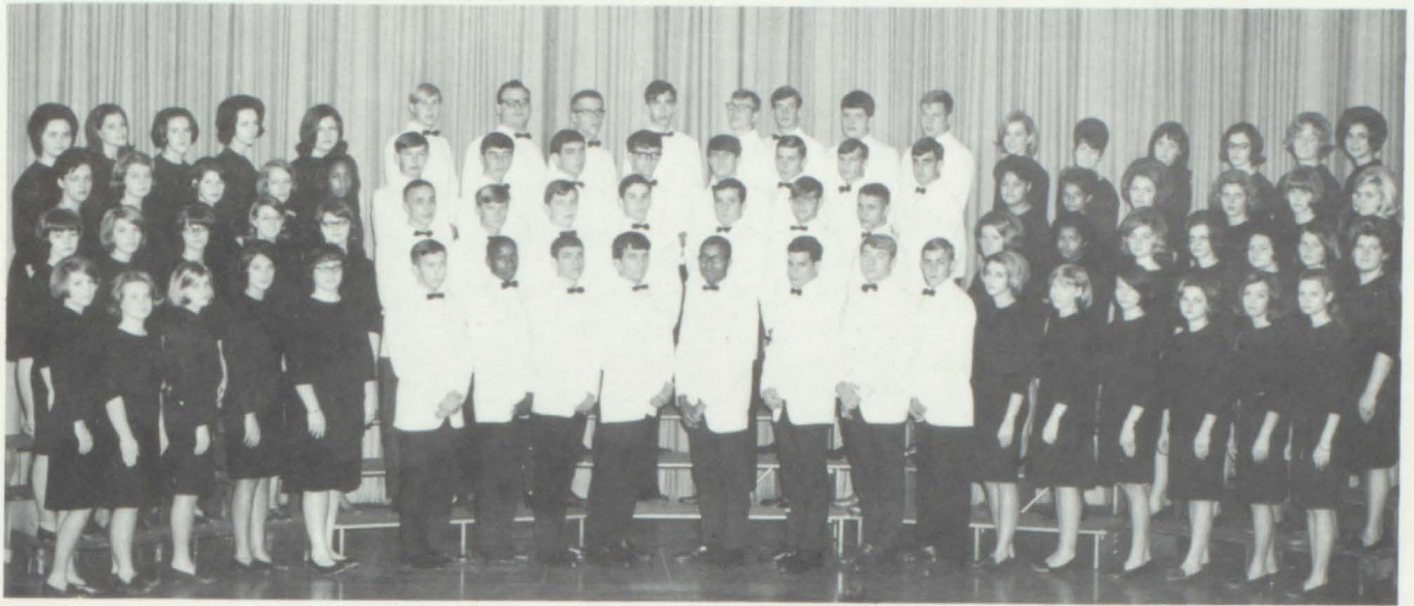

TENNESSEE HIGH CHORUS

The Tennessee High Chorus is a proud and capable musical group. This is a result of many long and hard hours of rehearsal with Mr. Nicar.

They have presented programs at many churches and civic clubs in our community. Their activities include a Christmas Concert and an operetta in the spring.



Officers, seated: Grayson, Rodefer. Standing: Stoots, Cook.



Merle Devault
Pianist



Front row: Deckard, Sieber, Ferency, Couchman. Second row: Story, Horne, Swift, Anderson, Bays, Whitlow, King, Tissot. Back row: Turner, Broome, Morrison, Carrier, Bradley, Fleming, Murphy.

ALTOS

BASS



Front row: McReynolds, Haley, Mazzei, Burnette, Royston. Second row: Booher, Langdon, Graybeal, Outland, Barker, Stoots. Back row: Kloss, Lewis, O'Dell, Bandell, Rust.



Front row: Story, Arrants, Overbay, Rogers, T. Smith. Second row: Ross, Gose, Blevins, Francis. Back row: Hicks, Simerly, Harison, J. Smith, Flick, Cook.

TENORS

SOPRANOS



Front row: Webb, Weaver, Robinette, Worley, Smith, Mullins, Rodefer. Second row: Harr, K. Rogers, P. Rogers, Kennedy, Allen, Campbell, Hicks, Bourne, Henderson. Back row: Tickle, Street, Whorton, Hogans, Grayson, Mabry, Day, Fleming, McCray.



MARCHING BAND

TENNESSEE HIGH



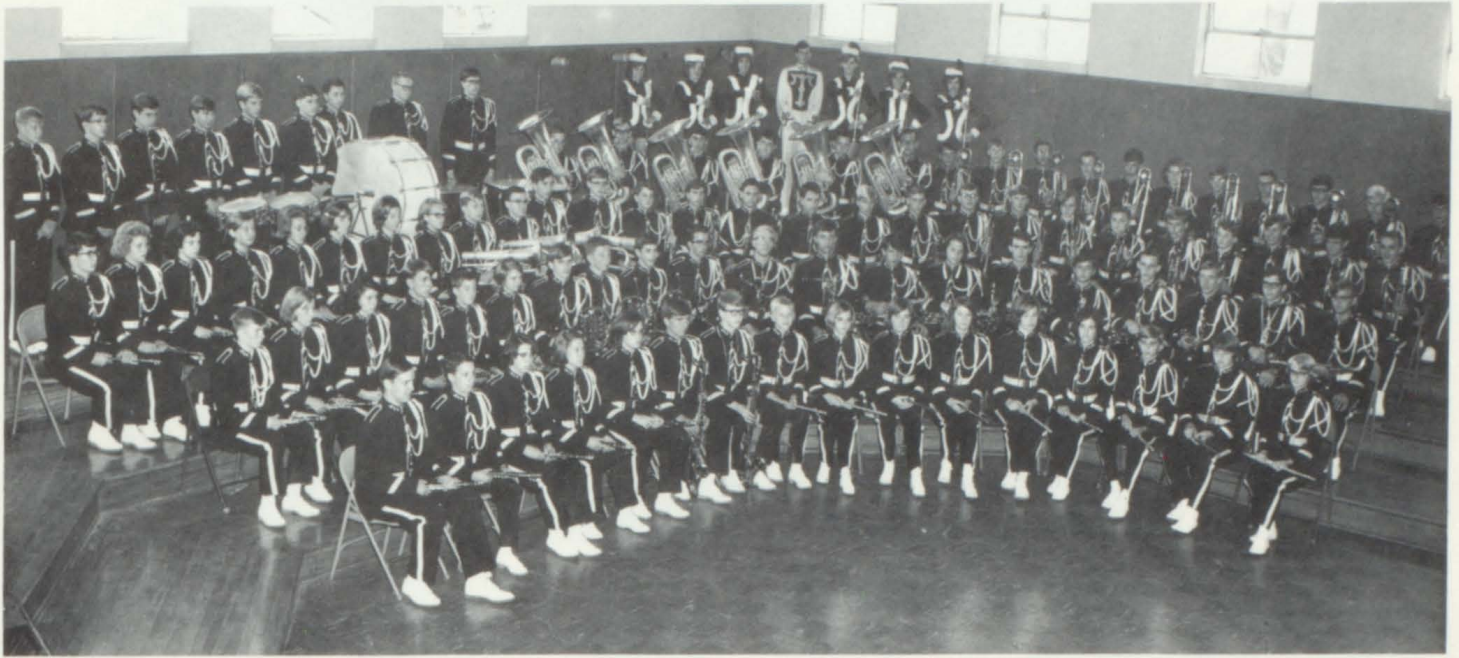

CONCERT BAND

VIKING BAND



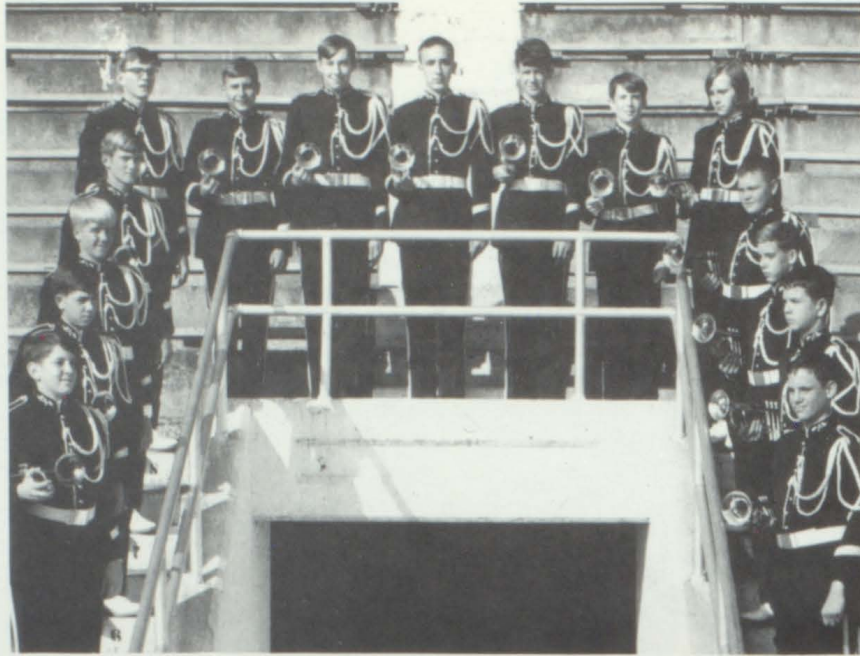

Cornets: Harting, Vance, Tackett, Ross, Smith, Lambert, Booher, Story, Presley, Caldwell, Stitt, Senter, Williams, Tilley, Wolfe.



Front row: Rust, Thomas, Bowman, Kirk, Hatcher. Second row: Davis, Kimberlin, Day, Wyatt, Royston, Harrison.



Oxford, DeFriece, Kloss, Bays, Whittlow, Harr, Boggs, Carrier, Cass, Chapman, Wallace.



Hamilton, Mumpower, Devault, Countiss, Christian, Saul, Swiney.

DRUM MAJOR AND MAJORETTES WON FIRST PLACE IN BRISTOL.

Drum Major—
Larry Bandell



Sheffield, Smith, Owens, Woods, Canada, Crawford, Tiller.





The Norsemen, T.H.S. Dance Band



Phil Kistner
Band Manager

One of the prime objectives of the band is the promotion of music and its appreciation. Each year it serves the school and community by insuring good public relations.

The band develops individual responsibility and a very high moral character among its members. The band hopes to attain self-discipline among every member of the organization.

Band activities include participation in the Southeastern Band Festival, U.T. (State) Band Festival, Christmas Concert, Clinics and Contests, Spring Concert, playing for football and basketball games and parades, the Band Banquet, and summer band camp.



Clarinet, Front row: Baskerville, Hall, Hatcher, Dunham, Allen, Myers, Winchell, Bouton, Hillyer, Addison, Jackson. Back row: Wilhoit, Woods, Kloss, Boynton, Minnerick, Richardson, Horning, Thompson, Brewer, King, Bundy.

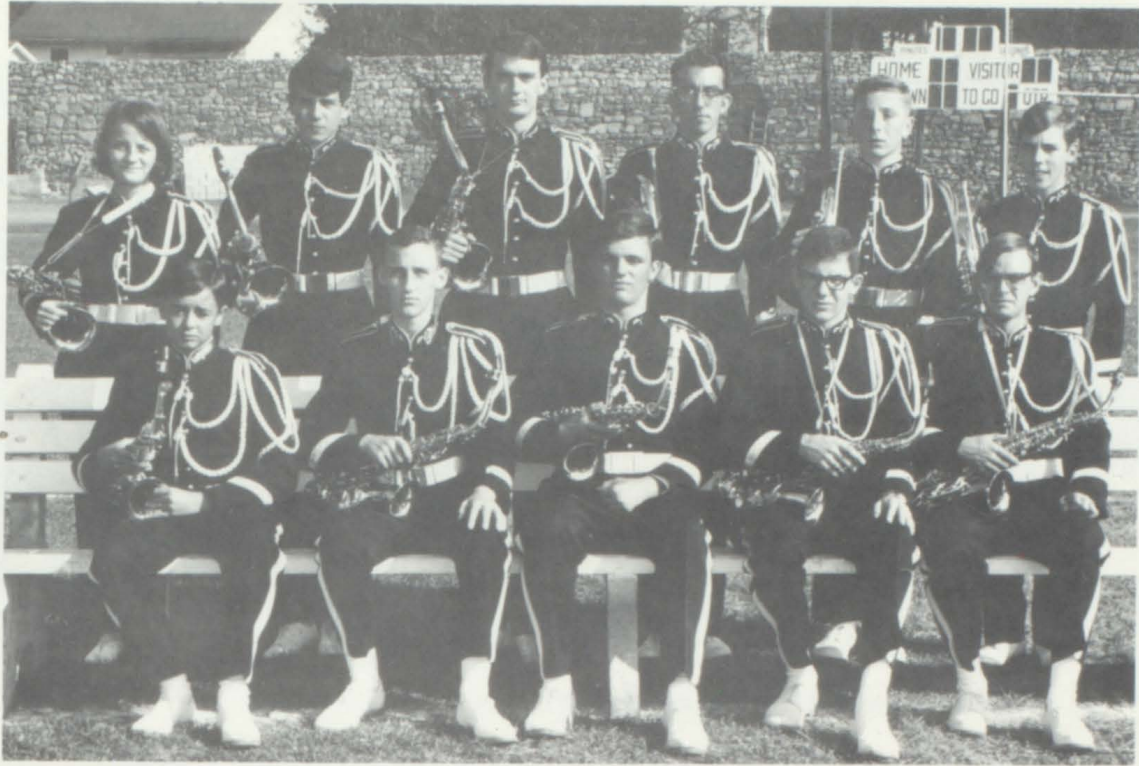

Front row: Harris, Preston, McVey, Spalding, Hicks. Second row: Geiger, Trivett, Devault, Doan, Booher, Massengill.



Officers: Seated: Oxford, Jr. Rep.; Christian, Sopn. Rep. Wyatt, Frosh Rep. Standing: Myers, Sec., Chap.; Kloss, Pres.; Story, V. Pres.; Sentor, Treas.



Front row: VanGelder, Stone, Hardwick, Cannon, Dalton. Second row: Fanning, Graham, Lee, Myers.



The Music Appreciation Club is trying to establish a better understanding of music in our school and community. Supporting all musical activities, it seeks to interest and encourage non-participants to listen intelligently.

Officers: Doan, Devault, Christian, Devault.

MUSIC APPRECIATION CLUB



Front row: Counts, Beverly, Whitamore, Devault, Kennedy, Casteel, Christian, Jackson. Back row: Mumpower, Owen, Canada, Minnerick, Devault, Crabtree, Doan, Owen, Erwin, Lambert.



The Interact Club sponsored this pep sign during V-T Week.

TENNESSEE HIGH CLUBS



Harold Sheffield and Lee Smith help cheerleaders in pep session.



Mr. Odum directs play in Anchor Vs. Y-Teens football game.

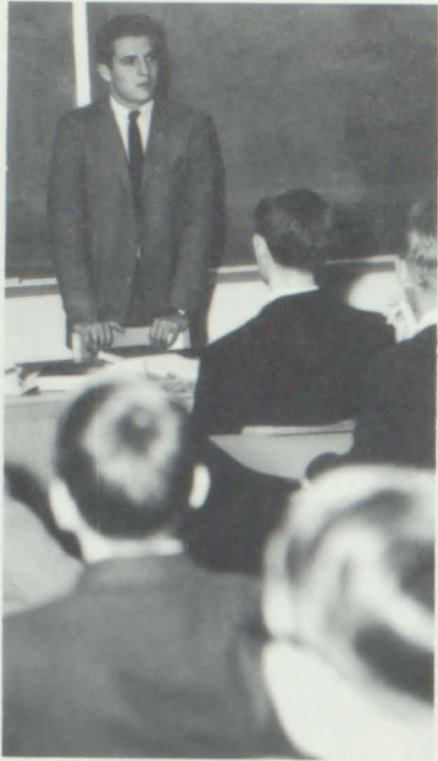

Gary Pitts reviews business in Hi-Y meeting.



Anchor Club girls decorate tree in front hall at Christmas.

CLUBS ARE BUSY IN 1965 - 66 SCHOOL YEAR



Mr. Nicar gives band instruction in precision marching.



Phil Moore looks puzzled as he prepares V-T mums for distribution.



Danny Ross and Brantley Oxford inspect new horns for band.



Anchor Club members cheer their team on in the "Powder Puff" football game.



J.C.L. students present program on Latin "Cum Laude" night.

B U S I N E S S E S



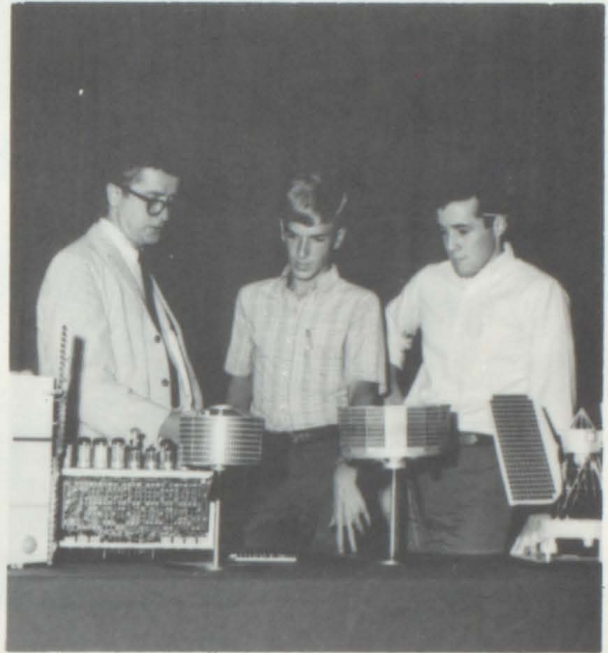

CLARK and PALIN DRUGS



Earl Rogers and Belinda Barnes put Johnny Cline to work.

1736 Edgemont Ave.

764-4136



Nancy Grindstaff admires the lovely silver.

Compliments

D. B. RYLAND & COMPANY, INC.

Jewelers

531 State St. Bristol, Va.

Established 1901

Southeastern Music

"Serving Your Musical Needs Completely"

Corner State & Piedmont
Bristol, Virginia

Band
Instruments
and
Accessories

Music for
Piano, Organ
and Voice

Radios and
Phonographs

Records



Shirley Street tries something new.



Nick Graybeal gets fitted for shoes.

REMINE GOBBLE

Bristol's Smartest Men's Store



Ann Rhea and Betty Smith receive fine service

THOMPSON'S ESSO SERVICENTER

Complete Car Lubrication
Road Service

101 Bluff City Hwy.
Bristol, Tenn.

Tenneva Wholesale Food and Supply Co.

A Division of

Tenneva FROZEN FOODS, INC.

Wholesale Food Distributors
Serving the Entire Retail and Institutional Trade



Box 704
950 Fairview Street

Area Code 703
Phone 669-7126

BRISTOL, VA.-TENN. 24201



Compliments of

BRISTOL STEEL and IRON WORKS

Bristol, Virginia

Tri-City Bank and Trust Company

THREE CONVENIENT LOCATIONS

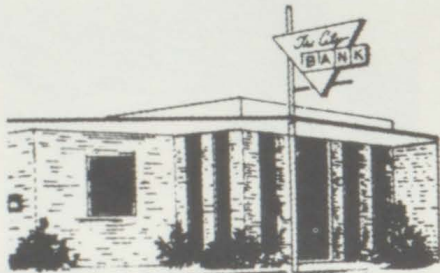

SIXTH STREET DOWNTOWN MOTOR BANK
BRISTOL, TENNESSEE



BLOUNTVILLE OFFICE
BLOUNTVILLE, TENNESSEE

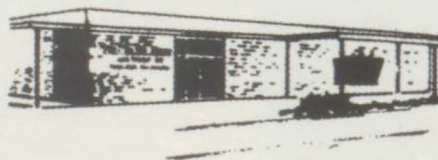

SOUTHSIDE SHOPPING CENTER
SOUTHSIDE BRISTOL OFFICE
BRISTOL, TENNESSEE

You Don't Have To Start At The Top..



**but
it
helps!**

If you're thinking about career opportunity, you might think about Burlington, the world's leading manufacturer and merchandiser of textiles for every purpose. Why not start at the top of the textile ladder? Why not investigate a "world of opportunity" at:

VOLUNTEER TEXTILES

a unit of

Burlington INDUSTRIES, INC. 

EXECUTIVE OFFICES: GREENSBORO, N. C.



Bev Leonard finds Carmen's an excellent shop to buy her clothes.

CARMEN'S DRESS SHOP

Southside Shopping Center

MOORE- EARHART COMPANY

647 State Street

Bristol, Virginia

Harness, Saddles, Luggage
and Athletic Goods

669-7622

SERVICE APPLIANCE COMPANY

221 Moore St. Bristol, Va.

669-1123



"You can be SURE . . .
if it's Westinghouse."

BRISTOL HARDWARE CORP.

HOLSTON HARDWARE CO.

H.R. BIBEE CO.

BLOUNTVILLE HARDWARE AND GROCERY CO.

MILLER'S FLORIST

1511 West State St.

Bristol, Tennessee



James Forgey picks up flowers at Miller's Florist.

COURTEOUS
EFFICIENT
and
PROMPT
SERVICE



Accuracy assured
in filling pre-
scriptions. Everything exactly as your doctor ordered.

Toilet articles, perfumes, rubber goods

BRADLEY'S DRUG STORE

Dial 669-4143
Bristol

18 Moore St.
Virginia

RILEY'S REAL ESTATE

520 State Street
Bristol Tennessee



BIFF BURGER

Self-Service Drive-In

Bluff City Highway—Lavinder Lane

Phone 764-1032

Bristol

Tennessee

TROY LAUNDRY COMPANY

LAUNDERERS, DRY CLEANERS, FURRIERS, &
COMPLETE LINEN SERVICE, COLD STORAGE VAULT

136 7th Street

Bristol

Tennessee

Phone 764-7164

BENNET & EDWARDS

Complete Insurance and
Real Estate Service

Ample Parking



Joe Camper gets assistance from skillful insurance secretary

DOAK PRINTING CO.

COMMERCIAL PRINTERS

ENGRAVERS AGENT

804 Anderson St.

Bristol, Tennessee

Compliments of

ELKS CLUB

B.P.O.E.

Of Bristol, Tenn.



Compliments of
**HOUSE
OF
ROSSOFF**
Custom Draperies

Fabric Fair
"First For Fashion Fabrics"

Your Bristol Area Headquarters
For Fine Fabrics and For
Knitting Yarns and Accessories

30 Moore Street

Downtown Bristol, Virginia

THE JEWEL BOX

BRISTOL, VA.-TENN.

Diamond
Steady Date
\$9.95
50¢ A Week

Initial Engraved Free in Shank



Tennessee
School
Charms
\$1.50



WEAVER FUNERAL HOME

Chapel Facilities

630 Locust St.
Bristol, Tenn.

Dial: 764-1331
764-8415

RALPH'S

STATE ST. & PENN. AVE.
BRISTOL, TENNESSEE

News
Magazines
Sandwiches
Fountain Service
Fishing Supplies

Ralph S. English

V.I. COLLEGE



THS alumnae now attending V.I. are: Seated—Kitty Martin, Martha Brooks, Claudia Swiney, Cathy Caldwell. Standing: Candy Texter, Linda Odum, Trinka Felty, Joan Cannon, and Chris Graves.

BLUFF CITY MILLS



For baking at its best, use White Rose Self-Rising Flour and White Rose Self-Rising Corn Meal Mix.

Ellen Hardwick finds baking a pleasure with White Rose Flour.

PET MILK
CO.



DAIRY
DIVISION

Just be sure it's PET—you bet!

PIEDMONT LAUNDRY

309 Piedmont St.



Bristol, Va.

Meg MacLeod picks up laundry.

669-3332

BELL'S HENNY PENNY

1532 Edgemont Ave.



Bristol, Tenn.

A popular place at lunchtime.

FEDERATED INSURANCE



WILLIAM E. "GENE" FELTY
BRISTOL AGENT

Phone: 764-2487

P.O. Box 186

Bristol, Virginia

Modern *One - Stop* Insurance Service

Business . Home . Car . Life



EDMONDS BROTHERS SUPPLY COMPANY

Serving the Bristol area for many years, Edmonds Brothers has maintained its high standards of quality and service at a low price.

Bluff City Highway

Bristol, Tennessee



BULLOCK'S DRUG STORE

Lee Garden Shopping Center

50 Euclid Avenue

669 - 3136

Bristol, Va.

Free Delivery

THE L.C. KING MANUFACTURING COMPANY, INC.

Pointer Brand Work Clothes

and

Play Clothes

Corner Seventh and Shelby St.

Bristol, Tenn.

SMITH- CRUMP AGENCY

Karl Smith

Buddy Crump

12 Bank St.

764 - 4191

TIPTON CONSTRUCTION CO.

Cedar Valley Dr.

P. O. Box 3188

Bristol

Tennessee



Norma Nuckolls helps Russ Richards try on a sharp blazer.

REMINE NUCKOLLS

12 - 14 6th Street

764-7451

Bristol, Tenn.



KEMBLE- COCHRAN CO.

est. 1907

Book-sellers, Stationers
Engravers, and Office
Outfitters

Bristol Va.—Tenn.

TYPEWRITER SALES & SERVICE CO.

832 State St.

764 - 3181

Bristol Tennessee



Joan Tickle and Ellen Tayloe try out a new typewriter.

BURROUGH'S SHOES

Ladies', Children's & Big Boys' Shoes

For Those Who Like The Finest!

CAMPBELL MOTORS, INC.

Campbell Pure Truck Center, Inc.

Campbell's Restaurant Inc.

"The Finest and Most Complete Truck Service
in the South"

2701 Lee Highway U.S. Hwys. 11, 19, & 58
Bristol Virginia
669-7157

24 Hours Service
6 Days Week

WALLACE OLDSMOBILE

320 Volunteer Parkway Bristol, Tenn.



Hank Thurmond takes a look at the beautiful new Toronado.

DAVIS SANDWICH CO.

"Always fresh—Always Delicious"

Delivered Fresh Daily

764-3922 if no answer call 764-7043



RON'S FORD SALES

Ford
Falcon
T-Bird
Mustang
Ford Trucks



New Kingsport Highway
Bristol, Tennessee

FASHION SHOP

604 State St.

Bristol, Tenn.



Leslie Countiss tries on a beautiful coat
at the fashion shop.



Jerry Woods likes the Chrysler at —

POTEET
and
COMPANY

"Your Chrysler—
Imperial Dealer"



Malcolms Meat Service
Wholesale Meats—Sea Foods
—Poultry— Portion Control—

Compliments Of
HENLEY & GILLESPIE

Electrical Contractors

BRISTOL,

VIRGINIA

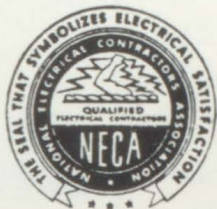

EDGEMONT
TEXACO
COMPANY

Tune Up, Brakes & Mufflers
& Tail Pipes

Bristol

Tennessee

Phone 764-7832

Robert J. Harr, Owner



SOUTHERN MOTORS
INCORPORATED

Lee Highway and Old Dominion Road
Bristol, Virginia



Danny and Brad Cook try a VW out for size.

BALL BROTHERS FURNITURE

—open every Friday night till 9:00—

506 State St.
Bristol



Free delivery
150 miles

Janet Robinson examines a lovely bedroom display.

FRANKLIN SAVINGS & LOAN CORPORATION

29 Sixth Street Bristol, Tenn.

Dr. W.K. Vance, President

Paul A. Morrell
Manager

Telephone
764-2161



Diane Davenport discusses a savings policy.

H.P. King Co.

MEL-O-DEE ICE CREAM





Bill King's

CLOTHIERS

Complete Men's Wear

Ladies' Sportswear

PATY LUMBER COMPANY, INC.

941-43 State & Newton Streets

Telephone 669-6121 or 669-5108

Bristol, Va.-Tenn.

Buy at Wholesale Prices
and Save!



Charles Fuller sees carpet samples at—

WAMPLER BROS. CARPET CO.

Dial 764-6145

1212 W. State St.

Bristol Va.-Tenn.

Complete Carpet Sales & Service

"Bigelow Karpet Kare Rug Cleaners"



Karen Vance inspects a Fuller Bus.

FULLER BUS LINES

225 Piedmont Ave.

669-5522



Jenny Lou Woods selects camera from Kelly & Green.

KELLY & GREEN
Card & Party Shop
 Southside Shopping Center

509-523-527
 State Street

Bristol
 Virginia

THE
 NETTIE LEE
 SHOPS

BOB'S
 DELICATESSEN

"Finest Salads and
 Delicacies in Town"

202 Cedar St.

Bristol, Tenn.



Sandra Tickel is a smart shopper.



PIGGLY-WIGGLY

Edgemont Ave.
 Bristol, Tenn.

Euclid Ave.
 Bristol, Va.

BELMONT LANES

24 Brunswick Automatics

Tri-Cities First & The Finest

"Bowl First Class"

Bowl Belmont Lanes



Bowl and dine in style . . . at Belmont Lanes.

Weaver Pike

764-5135

CONGRATULATIONS, SENIORS

from

BRISTOL COMMERCIAL COLLEGE

established 1895

Mrs. Mary Ellis Wright, Executive Director

SPECIALIZED BUSINESS EDUCATION COURSES

Stenographic
Secretarial
Executive Secretarial
Professional Secretarial

Day and Night Classes

Junior Accounting
Clerical and Receptionist
IBM Card Punch Training

Member of

United Business College Association
Southeastern Business College Association
Tennessee Business College Association
National Office Management Association
Bristol Chamber of Commerce

Certified by

Tennessee State Board

for

Private Business Schools

Approved for

Veteran's Education Under Public Laws 550 and 894
Tennessee and Virginia Rehabilitation Education

King Building
8½ Fifth Street
Bristol, Tenn.

Telephone—
968-1442

In addition to providing low cost electricity for
general use we are now offering—



**AUTOMATICALLY CONTROLLED
SUBURBAN LIGHTS**
provide
**SAFETY - CONVENIENCE
at LOW COST**

BRISTOL TENNESSEE ELECTRIC SYSTEM

Bristol

Tennessee



Janie Godsey & Shirley Faidley are pleased with bargains.

ROADSIDE MARKET

Bristol

1817 West State Street

Virginia

Compliments of

ENTERPRISE-BLACK DIAMOND

224 Piedmont Ave.

669-2522



Ben & Tad Cowan display talent.

DANIEL ARTS and ANTIQUES

EASLEY INSURANCE AGENCY, INC.

Twin City Federal Building

BRISTOL, TENN.—VA.



Phone 764-2112

DUNN'S PHARMACY

- Beauty Aids
- School Supplies
- Greeting Cards
- Pharmaceutical Needs
- Quick, Efficient Service



Professional Building
340 Woodlawn Ave.
Dial: 764-2185

Carolyn Worley takes a call at—

J & M WHOLESALE DISTRIBUTORS, INC.

Savings for you

1620 Commonwealth Ave.

Bristol, Virginia

Phone: 669-4833

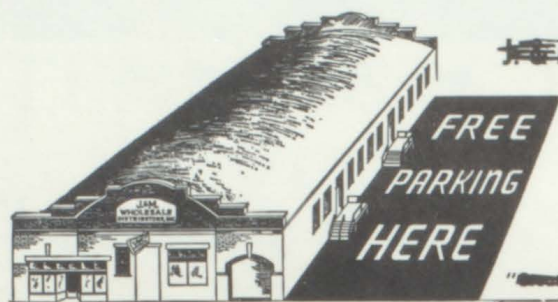

→ 1/2 BLOCK OFF STATE ON COMMONWEALTH AVENUE



One of J & M's famous dolls bring childhood memories to Linda Wolfe.

ALL MERCHANDISE IS FIRST QUALITY—THE
LATEST MODELS AVAILABLE—NO MANUFACTURER'S
DISCONTINUED MODEL OR CLOSEOUTS.

Abbott Proctor and Paine

Members
New York Stock Exchange

Bristol, Tennessee—Virginia

PURITY BAKERY

Delicious
Pies & Cakes



Finest
Bread

Tom O'Dell finds bakery a busy and tempting industry.

FIRST NATIONAL BANK OF SULLIVAN COUNTY



500 State St.

Bristol, Tennessee

Mary Kloss and Larry Bandell know their money is safe at "First National Bank."



IT PAYS...

TO USE GRAY'S

Whitten
Electric
Supply, Inc.

Distributors of Electric Supplies

Piedmont and Edmond St.
669-5191



Candy Hill and Pat Stephenson shop at King Rogers.

King Rogers
GROCERY

Finer Foods and Variety Shop
All Phones 764-2181
900 Fifth St. Bristol, Tenn.
"Heavenly Foods at Earthly Prices"



Gail Hoebeke gets a comb-out.

Southside
Beauty
Center

764-1921

Nickel's
Manufacturing
Company

617 Broad St.
764-5158

Bristol,
Tennessee



JONES OFFICE SUPPLY

Sixth at Southside Avenue

Bristol

Tennessee

Phone 764 - 3031

AGENCY OLIVITTE UNDERWOOD

Printing Calculators
Electric Typewriters
Standard Typewriters
Adding Machines



Bonnie Hill receives change from a grinning Mike Jones at
JONES OFFICE SUPPLY.

Hooray For Valleydale



BACON SAUSAGE WIENERS

PETER PAN
PASTRY SHOPPE, INC.

Home Owned
Your Specialty Bake Shoppe
Phone 669-8171 507 Cumberland Street
Bristol, Va.

WEAVER
PIKE



BRISTOL
TENN.

764-3191

An appropriate setting for Jean Robinette.

Coronet Dr.
669-4176



WESTBURY FASHIONS

RANGE WHOLESALE MEAT COMPANY

"Meats Cut to Order"

669-6184

1133 McNeil St.

Bristol, Va.



Get the finest meats at wholesale prices—Range Wholesale Meat Co.



NATIONAL FABRICS

"Tri-cities Largest Selection"

1504 Euclid Avenue
Bristol, Virginia
669-1119

McCLURE MOTORS BRISTOL'S CHEVROLET DEALER

Corner of Eleventh and State Streets

Bristol

Tennessee

ROBERT C. BOSWELL

Your Protection
Is Our Business

51 Piedmont Street

Bristol
Virginia

Phone:
669-5131



"For Complete Insurance Service"

MINOR'S DRUG STORE

8 Sixth St.

Bristol, Tenn.

Dial: 764-2178



S.K.M. AGENCY

A. Kyle Morison

Shelby & 6th

764-4154

Bristol, Tennessee



Frank McVeigh talks over a policy at SKM.

AKARD FUNERAL HOME

West State Street — 764-5112
David W. Akard — President
Bristol, Tenn. — Va.



Completely Air-Conditioned
Bristol's Newest and Most Modern Funeral Home
Private Family Room — Hammond Organ
Private Chapel — Four Private Slumber Rooms
Personal Service
We Invite Your Inspection

"A Funeral Home That Is A Garden Setting"

First
Choice
for Home
Loans 

First Federal
SAVINGS AND LOAN ASSN.
of Bristol

110 PIEDMONT ST. □ BRISTOL, VA.

4% ^{save} with a ^{4%} purpose!

E. L. Byington, Jr.
President



Phone: 669-5101

GRAHAM SCHOOL
PICTURES, INC.

Corner Edgemont
and Duncan

Bristol,
Tenn.



Frankie McNew looks over formal pictures.

JELICO TOBACCO COMPANY

1709 Southside Avenue
Bristol, Tennessee

FRED JONES GROCERY

Telephone 764-3164
1522 Southside Avenue
Bristol Tennessee

Debbie Grayson buys some of her favorite candy
at FRED JONES GROCERY.



Susan Tissot's
hair "gets
fixed at
C'EST BON

C'EST BON HAIR STYLIST

1732 Edgemont Avenue
Bristol Tennessee

TWIN CITY AUTO PARTS

920 Shelby Street

Bristol

Tennessee

Telephone 764-4134

PHILLPSWOOD
GARDEN
CENTER,
INC.

Complete Landscaping
Designing
and
Maintenance Service

Robert E. Wherry

THE SHERWIN
WILLIAMS CO.

511 State Street
Bristol, Virginia
669-8134 Free Delivery



MORE PEOPLE USE SHERWIN-WILLIAMS PAINTS
THAN ANY OTHER PAINTS IN THE WORLD

CONGRATULATIONS GRADUATES

BRISTOL
BUILDERS
SUPPLY CO.

"The home of quality, service,
and low prices."

220 Lee Street Bristol, Virginia
669-4184

BUNTINGS
DRUG STORE

420 State Street
Bristol Tennessee
"Bristol's Leading Drug Store"

HATCHER'S CLEANERS & FURRIERS

Your Professional Drycleaner

Edgemont and Garland Avenues
Bristol Tennessee

Susan Whitlow is well pleased with her clothes from Hatcher's.



PAUL
COOK
FUNERAL
HOME

101 Pennsylvania Ave.

764-6131

Bristol Tennessee

TICKEL
BROTHERS
SIGN CO.

Designers, Fabricators, and Erectors

NEON PLASTIC,
AND HIGHWAY SIGNS

"Designs With a Touch of Tomorrow"

15th Street Bristol, Tenn.



Chipper says:
They're crisp
'n Light

MOORE'S

POTATO CHIPS

Moore's Potato Chips Co., Bristol, Va.

Bristol, Virginia
Phone: 669-6194
P. O. Box 646

You Can Always Get A
Better Deal At

PETE MOORE'S

Your Electrical
Appliance Center

Kingsport
Knoxville
Pulaski

Staunton
Washington, D.C.
Valencia, Venezuela

Roanoke

1109 West State Street
Bristol, Virginia

YELLOW COACH LINES, INC.

Charter A Bus
And
Keep Your Party Together

415 Sycamore
Bristol Virginia
Dial: 669-4841

Dominion National

OF BRISTOL

Office of the First National Exchange Bank of Virginia
3 Offices: DOWNTOWN—LEE HIGHWAY—WEST STATE STREET

Other offices in Bedford Blacksburg Lebanon Marion Richlands
Roanoke Salem Wytheville Lexington Covington Appalachia
St. Paul

Member Federal Deposit Insurance Corporation



Jane Alderson gets her clothes sparkling clean at "Kleen-Rite"

KLEEN-RITE LAUNDRY

Two Locations to Serve You!

1600 Edgemont Ave.

1759 Edgemont Ave.

Bristol, Tennessee



Yellow pages prove helpful to Sandy Beckham.

Yes! Even
The Students
Use Them.



Your Yellow Pages
contain information
classified in alphabetical
order.



"The Perfect"
POTATO CHIPS

King College

Bristol, Tennessee

Let us help you with your college plans.



BRISTOL OFFICE SUPPLY CO., INC.

Dial NOrth 9-6511
28 Moore Street
BRISTOL, VIRGINIA - TENNESSEE

OFFICE SUPPLIES - MACHINES - EQUIPMENT



Sarah Fanning and Joe Kloss look over office equipment at—

Dial SOuth 4-2833

BBS Bristol Business Services, Inc.

Fifteen Fifth Street

Bristol, Tennessee

Offset Printing - Mimeographing - Folding

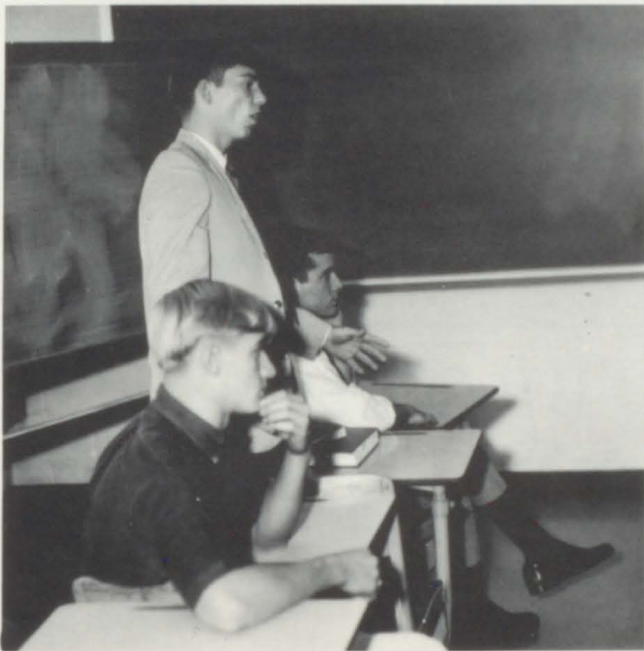

Harvey Hawk suggests a project to Wayne Page and Rick Langdon at a Hi-Y meeting.



Compliments of
Fred Reuning and Ed Faucette, Jr.



SULLIN'S COLLEGE

Bristol

1870 — 1966

Virginia



A TWO-YEAR LIBERAL ARTS
COLLEGE FOR WOMEN NON-
PROFIT, NON-DENOMINATIONAL
CONTROLLED BY ITS ALUMNAE

Scholarships Are Available to
Bristol Day Students

Sullins offers three types of Junior Col-
lege degrees: Associates in Arts, Fine Arts and
Applied Science. Most of its students are en-
rolled in strong foundation programs with a
view to continuing that work in university for
the baccalaureate degree.

FURROW'S

State & Ninth Streets

Bristol

Tennessee

EAT BETTER
PAY LESS

Century Stamps

Wholesale Paper and School Supplies

COWAN BROTHERS

809 State Street

Bristol

Virginia



Ann Rhea looks ahead for her future furniture.

HAYES AND REYNOLDS

"The Country Store That
Saves You More"

764-4171

Highway 421 on the way to
South Holston Lake

FOREMOST DAIRIES



113 Moore St.

Bristol Virginia

669-5161

THE S. E. MASSENGILL COMPANY

MANUFACTURERS OF FINE PHARMACEUTICALS SINCE 1897

Bristol, Tennessee



Chicago

Dallas

Kansas City

New York

San Francisco

BRISTOL LINCOLN MERCURY, INC.



Randy Spaulding tries out a new Comet.

*"Where Prices Are
Made—
Not Met"*

2033 W. State 669-8196

Bristol, Virginia



Jean Stair and Barbara Williamson browse in a beautiful array of carpets.

CUSTOM MADE DRAPERIES
RESIDENTIAL • COMMERCIAL
"PROFESSIONAL INSTALLATION"
We Carry A Full Line of
Famous Name Carpeting



CARPET BINDING OUR
SPECIALTY - WE BIND OLD OR
NEW CARPETS WHILE YOU WAIT

669-2342

"Samples Shown in Home"
FREE ESTIMATES - TERMS

FRIGIDAIRE SALES AND SERVICE

EAST TENNESSEE APPLIANCE CO.

Refrigerators—

Electric Ranges—Automatic Washers—Food Freezers—

Dishwashers—Built-in Wall Ovens—Air Conditioners

24 Fourth Street

764-5164

-AUTOGRAPHS-

INDEX

SENIORS

A

Abercrombie, Milton—72
Alexander, Gretchen—72, 89, 164, 170, 190
Allen, Brenda—72, 180, 197, 199, 200, 201, 204
Anderson, Charles—72, 172
Anderson, Jessica—72, 174, 197, 198
Ashley, Don—72, 188

B

Bailey, Jack—72, 180
Ball, Betty—72, 190
Bandell, Larry—72, 197, 198, 200, 201, 203, 237
Baker, Linda—72
Barker, Diana—72
Barlow, Frieda—72, 186
Barnes, Belinda—73, 170, 212
Barr, Mary—73, 103, 186
Bays, Darlene—73, 174, 197, 198
Benning, Robert—58, 73, 164, 188, 190
Bentley, Andrea—73, 161
Beverly, James—42, 57, 73, 178, 179
Blackford, Cheryl—73, 170, 190
Blevins, Randall—73
Blevins, Ray—73
Boling, Tony—73
Bourne, Cheryl—73, 106, 170, 196, 197, 199
Bowery, Charles—59, 73
Bowman, Wayne—73
Bradley, Melinda—73, 103, 170, 189, 197, 198
Brannon, Elaine—73
Brewer, Madalene—73
Brinkley, Susan—73, 174
Briscoe, Dana—73, 162, 170
Broyles, Randy—73, 103, 182
Bruce, Jerry—74
Bunn, Gerry—74, 180
Burkett, Gloria—74, 180
Burnette, Michael—39, 44, 47, 49, 74, 178, 179, 197, 198
Byington, Larry—74

C

Campbell, Sharon—100, 187, 197, 199
Camper, Joseph—67, 70, 74, 169, 218
Carr, Brenda—74, 180
Carrier, Barbara—74
Carrier, Beverly—74, 186, 189, 197, 198
Carrier, Carolyn—74, 170
Carrier, Gary—58, 74, 82, 169
Carrier, Nora—75, 180
Carter, Linda—36, 75, 83

Cash, Ted—75
Cinnamon, James—75, 180
Clark, Pamela—75, 164, 174, 196
Cline, John—75, 212
Cole, Ronnie—44, 75
Couchman, Linda—34, 75, 170, 197, 198
Cowan, Richard—75

D

Daggs, Eddie—42, 75
Dampier, Nancy—75, 102, 164, 174
Daniel, Natalie—76, 162, 170
Davenport, Diane—76, 90, 230
Davis, Mickey—76, 188, 200, 201, 202, 204
Davis, Sandra—76, 180
Deal, Carol—76, 174
Deckard, Linda—76, 86, 170, 197, 198
Deer, Joyce—76, 186
Deter, Dan—76
DeVault, Merle—69, 76, 103, 190, 200, 201, 205, 206
Dixon, Randy—76, 180
Duffield, Roger—76
Duke, Patricia—76, 180

E

Eades, Ronnie—77
Eades, Tommy—77
Eaton, Jack—77
Ellis, Barbara—77
Everhart, Thurman—87, 169

F

Faidley, Shirley—77, 174, 234
Ferency, Susan—67, 77, 164, 170, 197, 198
Ferguson, Gregory—77, 82
Fleenor, Patsy—77, 186
Fleming, Gwen—36, 77, 88, 174, 189
Fleming, Joyce—77, 180, 197, 198
Fleming, Nancy—67, 77, 170
Fleming, Rebecca—77, 180, 197, 199
Flick, Jimmy—77, 197, 199
Fouk, David—19, 52, 78, 172, 173
Franklin, Sandra—78, 186
Fuller, Charles—78, 88, 172, 231

G

Garten, Chuck—66, 78, 81, 166, 168
Geiger, Patty—186
Gibson, Ralph—78, 178, 179
Gillespie, Skip—44, 48, 78, 178, 179
Glispie, Agnes—78

INDEX

Godsey, Janie—78, 174, 190, 234
Grayson, Debby—29, 38, 61, 71, 78, 178, 179, 197,
199, 247
Grindstaff, Nancy—22, 78, 97, 165, 170, 213
Guy, Carol—78, 180

H

Hagey, Donna—78, 170
Haley, Charles—30, 42, 78, 197, 198
Hamilton, Sam—78
Hampton, Daniel—78, 180
Hardwick, Ellen—69, 78, 161, 170, 221
Harkleroad, Walter—79, 180
Harrison, Joseph—31, 79, 172, 173, 197, 199, 200,
201, 202
Hart, Billie—18, 79
Hawk, David—79
Hawk, Harvey—79, 255
Hawkins, John—79, 180
Hayes, Carol—65, 79, 170
Hayes, Martha—79, 91, 170, 190
Henderson, Sandra—79, 180, 197, 199
Henger, Sid—79
Henley, Judy—79
Henry, Elizabeth—79, 170
Hensley, Johnny—79, 166
Heron, William—79
Hickie, Sheiagh—69, 79, 164, 170
Hicks, Patricia—79, 170, 197, 198
Hicks, Paul—79, 188, 197, 198, 200, 201, 204, 205
Hicks, Richard—80, 82
Hill, Candy—75, 80, 170, 189, 196, 239
Hogans, Laura—80, 174, 197, 199
Hughes, John—80, 169
Hull, Judy—80, 186
Hunigan, Greg—80, 169
Hurley, James—80

I

Irwin, Barbara—80, 180

J

Jamison, Gary—80, 188
Jessee, Kathy—81, 102, 170, 190
Jessee, Randy—35, 45, 47, 48, 64, 68, 81, 166,
167
Johnson, Brenda—81, 187
Jones, Freddy—81
Jones, Irby—81, 179

K

King, Danna—81, 103, 170, 196

Kistner, Phil—81, 161, 172, 173, 204
Kloss, Joseph—81, 172, 176, 197, 198, 200, 201,
202, 204, 205, 255

L

Ladd, Martha—81, 180
Langdon, Rick—81, 169, 197, 198, 255
Lee, Iris—82, 174, 196
Leonard, Beverly—39, 82, 162, 170, 196, 216
Lewis, Doug—71, 82, 180, 189, 197, 198
Lowry, Janice—82, 89, 174
Lowe, Johnny—82, 172, 173

M

Mabry, Peggy—82, 180, 197, 199
Mangum, Gayle—82
Mathesius, Linda—67, 82, 90, 103, 174
Matney, Paula—82, 180
Mauney, Hugh—82, 172
McCray, Ronnie—22, 82, 97
McNew, Frankie—36, 83, 170, 246
McNew, Jack—83
McPherson, Wayne—83
McRae, Pat—174, 189, 196, 197, 199
Mead, James—50, 51, 53, 54, 83
Meredith, Charles—83
Midkiff, Rosa—83
Minnich, Marcia—29, 37, 61, 63, 66, 71, 83, 166,
167
Mitchell, Betty—83
Mitchell, Marty—83, 180
Moore, Brenda—83
Moore, Glenda—83
Moore, Harry—83
Moore, Phil—45, 84, 91, 166, 209
Moore, Terry—84
Morison, Amelia—39, 70, 84, 170, 190, 197, 198,
207
Morrison, Brenda—24, 84, 102
Morrell, Don—84
Morrell, Glenn—58, 68, 84, 163, 188
Mumpower, Lynda—84, 100, 187
Myers, Nancy—84, 174, 200, 201, 204, 205

N

Newman, Jackie—84, 180
Nunley, Barbara—84, 180

O

O'Dell, Thomas—84, 88, 180, 189, 197, 198,
237
Odum, Diane—84, 186, 196

INDEX

Ogle, Carolyn—84, 186, 196
O'Keefe, John—84
Oliver, Doug—84
Olson, Jon—43, 84
Owen, Leslie—85, 174, 190

P

Page, Wayne—43, 67, 85, 86, 169, 255
Pair, Sallye—83, 85, 170, 209
Palisano, Diane—85, 161, 170, 190
Parker, Al—43, 47, 49, 50, 51, 53, 55, 65, 70, 85,
178, 179
Pendergrass, Elaine—85, 196
Perrin, James—85
Phelps, Charles—85
Phillips, Lequita—85, 185, 187, 196
Phillips, Margie—85
Phipps, Cynthia—85, 170, 190
Pippin, Bernard—85, 172, 173
Pippin, Ronnie—85
Pitts, Gary—42, 57, 67, 82, 85, 169, 208
Pollard, Andrew—82, 85
Poore, Janice—85
Poston, Jean—86, 186, 196

R

Ramsey, Ralphine—86, 79, 187, 196
Reedy, Janet—86, 187
Reid, Gerald—86
Reynolds, Dennis—86
Rhea, Ann—38, 86, 172, 173, 190, 213, 257
Rhymer, Linda—86, 180, 186, 196
Richards, Janice—86, 186, 196
Richardson, Edward—86
Richmond, Gloria—86
Robinson, Deborah—86, 100, 187, 189
Robinson, Ida—86, 170, 190, 209
Rodefer, Jane—29, 34, 61, 67, 68, 86, 169, 197,
199
Rogers, Butch—87, 123
Rogers, Earl—42, 67, 77, 87, 166, 212
Rogers, Katherine—87, 174, 197, 199
Rogers, Letcher—43, 51, 87, 197, 198
Rose, Dorothy—87
Rose, Larry—43, 47, 49, 64, 87, 178, 179
Royston, Lynn—87, 197, 198
Rust, Margaret—87, 174
Rust, Terry—87, 197, 198, 200, 201, 202
Rutherford, Ben—50, 51, 53, 54, 60, 65, 87, 178,
179
262

S

Sanders, Jake—45, 87
Senter, Riley—87, 180, 190, 200, 201, 202, 205
Shabeldeen, Sammy—87, 169
Sheffield, Dolly—88, 186
Sheppard, Elaine—88, 186
Shepherd, Paula—88, 186, 196
Shinn, Michael—50, 51, 53, 60, 88, 172, 173
Shook, Raiph—39, 44, 50, 51, 53, 54, 55, 60, 88
Simerly, Dana—88, 189, 197, 199
Simpson, Billy—88
Skeens, Francis—88, 180
Slagle, Helen—88, 174
Smith Betty—88, 174, 213
Smith, Karen—88, 170, 197, 199
Smith, Patricia—88, 186
Smith, Thomas—89, 165, 197, 199
Stacey, Nancy—89, 100, 187
Spaulding, Randall—89, 172, 173, 176, 200, 201,
204, 205, 258
Stair, Jean—29, 32, 61, 64, 70, 89, 258
Staton, Dennis—89, 166
Stewart, Jon—89
Stone, Kathy—89, 160, 161, 170
Stoots, Robert—37, 50, 51, 52, 54, 55, 60, 66, 71,
89, 166, 167, 197, 198
Story, Joel—89, 180, 197, 199, 200, 201, 202, 204,
205
Swift, Judith—89, 185, 197, 198

T

Tallman, Charles—89
Tayloe, Ellen—36, 83, 89, 170, 226
Taylor, Benjamin—90, 100, 166
Thomas, Jerry—39, 90, 166, 167
Thomas, Mack—90
Thomas, Nat—90, 169
Thomas, William—90, 174, 178
Thompson, Scott—44, 90
Tickle, Joan—67, 76, 90, 170, 196, 226
Tiller, Vincent—50, 52, 69, 90, 163, 172, 173
Turner, Glenda—90, 180, 197, 198

V

Vaughan, Edith—90

W

Waddell, Charles—91
Wallace, Larry—91
Webb, Sharon—91, 174, 197, 199
Wheeler, Mike—91

INDEX

Whitaker, Glen—91, 103, 166, 167
White, Betty—91, 196
White, Eugene—91
Whorton, Carol—91, 180, 197, 199
Wilhoit, John—91, 200, 201, 204, 205
Williamson, Barbara—28, 91, 170, 189, 196, 258
Wolfe, Linda—68, 162, 170, 236
Worley, Sally—170, 190
Worley, Carolyn—100, 185, 187, 197, 199, 235
Woods, Jerry—162, 200, 201, 203, 228
Wright, Deanna—185, 187, 196

JUNIORS

A

Abbott, Gloria—105
Alderson, Jane—105, 120, 171, 191, 252
Allison, Sandra—105
Anderson, Michael—42, 105
Anderson, Pete—105, 123, 184
Anderson, Tawny—105, 123, 171, 189
Arnold, Billy—29, 105, 182
Arnold, Stanley—105, 106, 120, 121
Arnold, Wanda—105
Arrants, Joseph—105, 172, 173, 197, 199

B

Baker, Norma—105, 186
Barker, Danny—105, 123, 194
Barker, Ralph—105, 172, 173, 197, 198
Barnette, Charles—105
Beckham, Sandra—33, 35, 36, 105, 109, 120, 121, 123, 124, 253
Belcher, Tommy—43, 105, 123
Belew, Sam—105, 183
Bell, Constance—105, 175, 191
Benning, Russ—105, 164, 183, 191
Beverly, Patricia—105, 206
Blevins, Alice—106
Blevins, Hubert—106, 188
Blevins, Larry—106, 184
Blevins, Mickey—106, 197, 199
Boling, Dianne—106, 175
Boling, Judy—106, 181
Bolling, Kim—33, 50, 52, 106, 178
Booher, Billy—106, 161, 188, 197, 198, 200, 201, 202
Booher, David—42, 46, 48, 178
Booher, Nile—106
Bowers, Jean—106
Bowery, Mary—106, 175, 181, 191
Bowie, Amy—106, 122, 123
Bowman, Donald—106

Bowman, Thomas—106, 200, 201, 202
Boyd, Beth—106, 124, 125, 174, 175, 189
Broome, Alice—107, 124, 175, 197, 198
Brown, Richard—50, 51, 107, 123, 166, 167
Brown, Linda—107
Broyles, Gary—107
Buchanan, Jim—29, 38, 59, 107, 123, 125, 161, 166, 168, 183, 191
Buckles, Kathy—107, 165, 188
Burns, Ann—107, 171
Burns, Mary—181
Butcher, James—60, 107, 166, 157, 209
Butler, Lee—107, 188

C

Caldwell, Craig—107
Cathey, Danny—50, 51, 107, 172
Chadwell, Rufus—42
Clark, Ruth—107, 122, 171
Cook, Daniel—45, 49, 107, 154, 166, 197, 199
Countiss, James—50, 51, 62, 107, 172, 173
Countiss, Leslie—107, 114, 200, 201, 203, 228
Cowan, Ben—191, 235
Cowan, John—182, 191
Culbertson, Carolyn—181, 194

D

Dalton, Betty—107, 162, 175, 200, 201, 205
Davis, Sandra—124, 175
Day, Janie—181, 197, 199
DeVault, Lynn—124, 171, 191
Doan, Bill—200, 201, 205, 206
Duncan, Betty—175
Dunn, William—191

E

Eller, Susan—187
Emmert, Marilyn—171, 185
Endress, Janice—181
Erwin, Garry—206

F

Farris, Dewayne—109
Felty, Alvin—181
Felty, Patricia—123, 171, 191
Fields, Ricky—109
Fox, Bryan—109, 188
Francis, David—109, 123, 197, 199
Frymyer, Peggy—109

G

Gilbert, Ronald—109

INDEX

Glover, Joyce—109
Goins, Paul—191
Gose, Robert—109, 123, 199
Gray, Mike—109
Graybeal, Nick—33, 53, 60, 109, 120, 124, 179,
197, 198, 213
Grayson, Beth—39, 109, 124, 174, 175, 177

H

Hall, Diane—109, 181, 200, 201, 204
Hamilton, Mary Jean—30, 109, 191, 200, 201,
203
Harden, Janice—109
Harr, Linda—109, 114, 171, 191, 197, 199, 200,
201, 202
Heaton, Martha—109, 181
Henninger, Debbie—33, 109, 122, 171
Harrington, Delmar—45, 46, 57, 109
Hilton, Richard—161, 172, 173
Hoebeke, Gail—109, 123, 171, 239
Horne, Jimmy—110
Horne, Judy—110, 171, 197, 198, 208, 209
Hughes, Sandra—110, 181, 189
Hughlett, Susan—110, 122, 123, 171
Hyder, Jack—110, 182

J

Jones, Barbara—110, 187
Jones, Harvey—110
Jones, Tom—29, 110, 123, 190
Jordan, Jimmy—110

K

Keesee, Jack—110
Kelchner, Charles—110
Keller, John—45, 57, 104, 110, 178, 179
Kennedy, Nancy—110, 185, 197, 199, 206
King, Rebecca—110, 114, 123, 171, 197, 198
King, Leiand—50, 52, 110, 188
Kloss, Mary—110, 171, 200, 201, 204, 237
Kuhnert, Larry—29, 111, 169, 172, 173, 183

L

Lacy, Brenda—111, 175
Large, Danny—44, 111, 166, 167
Lawrence, Pam—111, 122, 123, 171
Leab, Carl—111, 188
Leonard, Linda—111
Leonard, Patty—111, 175
Leslie, Jo Marie—22, 38, 111, 114, 123, 161, 170,
171, 209
Liverman, Ruth—111, 181

Long, Eddie—11, 125, 166, 167
Love, Tommy—182
Lowe, Hal—111
Lyda, Eddie—111

M

Makres, Tommy—60, 104, 111, 123, 163, 178, 179,
191
Mann, Bobby—111
Markwalter, Linda—24, 112, 180
Martin, Rocky—112, 122, 123, 169
Massengill, Cathy—112, 120, 121, 165, 171, 191,
197, 198, 208, 209
Maxfield, John—112
Mazzei, Robert—60, 112, 182, 189, 197, 198
McCarty, Garry—112, 183
McCary, Phyllis—112, 175
McDaniel, Thomas—43, 51, 112
McInturff, Carl—112
McMillan, Franklin—112
McMillian, Harold—112
McReynolds, Wayne—112, 179, 197, 198
McVeigh, Frank—112, 161, 183, 200, 201, 204,
205, 244
Meek, Robert—42, 112, 178, 179
Menerick, Jimmy—112, 200, 201, 204, 206
Miller, Barbara—112
Miller, Mary—112
Mitchell, Edith—112, 175
Moore, Mary—112, 181
Morrison, Jim—112
Morton, Cathy—112, 175
Mullins, Karen—113, 181, 197, 199
Murphy, Jane—113, 171, 190, 197, 198
Musick, Joe—113
Musick, Mary—111, 113, 174, 175

N

Newman, Carol—113, 181
Nidiffer, Rebecca—29, 61, 104, 113, 161
Nidiffer, Rodney—42, 113

O

O'Lell, Judy—113, 175, 185
O'Dell, Paul—113
O'Dell, Eric—113
Oliver, Betty—113, 175
Olson, Judy—113, 175
Outland, Randy—113, 120, 121, 197, 198
Overbay, Hal—197, 199
Owen, Danny—200, 201, 203, 206
Oxford, Brantly—29, 113, 120, 121, 123, 166, 167,
168, 200, 201, 202, 204, 205, 209

INDEX

P

Parker, Sherilyn—113
Peters, Margaret—113, 123, 171
Phipps, Billy—113
Porter, Norma—113
Porter, Virginia—113
Post, Richard—113, 182, 191
Price, Sally—113, 175
Pulliam, Tommy—48, 114

R

Radford, Al—114
Rasnick, Ronnie—114
Rhea, Debra—114, 175
Richards, Russ—59, 114, 119, 120, 123, 161, 166,
167, 191, 226
Richardson, Mack—107, 114, 164, 178, 191, 200,
201, 204
Richmond, Earl—114
Riley, Brenda—114, 186
Riner, Betty—114, 186
Robertson, Brenda—29, 61, 104, 114, 189, 191,
Robinette, Gail—114, 175, 197, 198
Robinson, Janet—114, 123, 161, 175, 230
Roca, Orlando—114
Rogers, Gary—114
Rogers, Patricia—115, 175, 197, 199
Rogers, Ronald—115, 172, 173
Ross, Robert—115, 197, 199, 200, 201, 202, 209
Royston, Larry—45, 115, 166, 167
Rutherford, Judy—29, 30, 61, 111, 119, 120, 190

S

Saul, Linda—115, 200, 201, 203
Scott, Warren—115
Semones, Jim—115
Settle, Wanda—115, 181, 191
Sheffield, Harold—115, 191, 200, 201, 203, 207
Shelton, Berman—191
Shipley, Ferrell—115
Shoun, Linda—115, 122, 123, 171
Shoun, Patricia—115, 175, 185
Sieber, Joann—33, 35, 109, 115, 161, 171, 197,
198, 207
Silcox, Donald—115
Sitgreaves, Robert—115
Slagle, James—116
Smith, Charlice—181
Smith, Jimmy—116, 172, 173, 197, 199, 200, 201,
202
Sotzing, Robert—116
Spangler, William—116

Steinway, John—116, 183
Stephenson, Patricia—116, 123, 175, 239
Steward, Barry—116
Story, Patricia—116, 187, 189, 197, 198
Street, Shirley—34, 116, 123, 165, 171, 197, 198,
213
Stumbaugh, Darlene—116, 175

T

Talbert, Larry—116, 123
Tate, Frank—116
Terpolilli, Marie—116
Tester, Jack—116
Texter, Penny—116, 120, 121, 123, 125, 165, 170,
171, 189, 209
Thompson, Gary—50, 116
Thornburg, John—116
Tickel, Sandra—33, 109, 116, 175, 197, 198, 232
Tissot, Susan—109, 116, 120, 121, 175, 197, 198,
247
Toon, Janice—116, 181
Tranum, Phillip—116
Trivett, Sandra—116, 175
Trivette, Mark—116, 191, 200, 201, 204, 205
Turner, Brenda—116, 181

W

Wagner, Thomas—116, 123
Walling, Frank—33, 117, 123, 178
Weaver, Jackie—117, 188, 197, 199
Weaver, Phillip—117
Webb, Bobby—117, 187
Wells, Carolyn—117
Whitlow, Susan—39, 117, 188, 197, 198, 249
Wilkerson, Linda—117, 188, 189
Williams, Douglas—57, 104, 117, 179
Willis, Eleanor—117
Wilson, Diane—117, 175
Wilson, Carolyn—117, 171
Winchell, Marty—42, 49, 50, 51, 57, 117, 120,
121, 179
Wolfe, Bobby—117, 172, 173
Wolfe, Charles—43, 46, 49, 117

SOPHOMORES

A

Abercrombie, Phil—127
Allison, Cheryl—127
Allison, Eddie—127
Alston, Billy—127
Anderson, Sammy—127

INDEX

B

Bailey, Anne—127, 171, 195
Baker, Charles—127
Baker, Mike—42, 57, 127
Ball, Martha—127
Barnes, Eddie—127, 172
Barnette, Karen—127
Barr, James—127, 160, 181
Barrett, Kay—36, 127, 134, 160, 171, 208
Basford, Darlene—127, 181
Bays, Mark—127, 188, 194, 200, 201, 202
Beeler, Bill—33, 56, 59, 127, 179, 195
Beibee, Ray—127
Blevins, Sharon—127
Boling, Susan—127, 176
Booher, Robert—127
Borwine, Clyde—127
Bowman, Dwight—127
Bowman, Pamela—127
Bradley, Chuck—127, 189
Bray, David—127, 181
Brewer, Pat—127
Bricker, Eddie—44, 126, 128, 141, 179, 189
Bridgeman, Harold—56, 128
Bridgeman, Peggy—128, 176
Brinkley, Betty—128, 160, 176, 195
Brooks, Susan—128, 176
Brown, Jerry—128, 188
Brown, Jimmy—48, 128
Bundy, Bill—128, 200, 201, 204
Burkett, Roselle—128, 181
Byington, Marie—128

C

Campbell, Denny—56, 128
Carrier, Patricia—128, 181
Carter, Alma—36, 128, 176
Carter, Rebecca—36, 126, 128, 171
Cass, Stephen—128, 200, 201, 202
Chapman, Stanley—128, 200, 201, 202
Christian, Carol—126, 128, 200, 201, 203, 205,
206
Clark, Cheryl—128, 194
Collins, Johnny—128
Combs, Randy—45, 128
Cowan, Tad—128, 209, 235
Crabtree, James—128, 206
Crabtree, Lee—56, 129
Credle, Ellen—129, 164, 171
Crockett, Ronald—129, 184
Cross, Donny—129
Crosswhite, Jerry—129, 181

D

Daniel, Kathy—129, 163, 171, 194
Davenport, Tommy—129, 194
Davenport, Diane—129, 195
Davidson, Janie—129
Davis, Dean—129
Davis, Jean—129
Davis, Molly—129, 176, 189
Davis, Nancy—129
Day, Thomas—128, 129, 188, 200, 201, 202
DeFriece, Mark—129, 200, 201, 202, 204
Delaney, Tim—129, 181
DiNicolangelo, Cathy—125, 129, 163, 174, 176
Dunham, Kathy—129, 181, 200, 201, 204

E

Edwards, Jimmy—129, 137
Elmore, Paul—56
Erwin, Marsha—129, 176, 194

F

Feathers, Esther—129
Feathers, Kathy—129
Felty, Allen—129
Felty, Patricia—129
Flannagan, Sally—130
Foran, James—130
Ford, Glenda—181
Foster, Kenneth—130, 194
Franklin, Albert 56
Franklin, Cecil—44, 130
Frazier, Ronnie—130
Fuller, Dewey—130, 183

G

Garrett, Sandra—130
Garten, Joe—130, 190
Geiger, Janice—130
Geiger, Martin—130
Geiger, Susan—130, 171, 200, 201, 205
Gillenwater, Betsy—130, 176
Glispie, Valerie—130, 181
Glover, Cheryl—130, 185, 194
Glover, Raymond—130
Gollehorn, Early—130
Grace, Mary—130, 176
Graham, Vance—130
Green, John—50, 56, 130
Greene, Buddy—131
Greenwell, Larry—131
Grider, Victor—130
Guffey, David—131

INDEX

H

Hagey, Dianne—131, 176, 189, 194
Hagy, Teresa—131, 176
Hall, Lynn—131
Harr, Hugh—131
Harrington, Mike—130
Harrington, Sandee—130, 164, 194
Hart, Jane—130, 171
Harting, Don—130, 195, 200, 201, 202
Hartsock, Becky—131, 181
Hartsock, Betty—131, 181
Hatcher, Debbie—131, 200, 201, 204
Hayes, Paul—56, 131
Heaton, Ronnie—131
Henard, Kathy—32, 131
Henard, Kenny—131
Henley, Jimmy—131
Henson, Linda—132
Hickman, Linda—132
Hicks, Kenneth—132
Hicks, Phoebe—132, 181, 189
Hidalgo, Mike—132
Hill, Bonnie—39, 132, 171, 208, 240
Hoebeke, Susan—127, 132, 138, 163, 171, 208
Holden, James—132
Holt, Danny—132
Horning, Charles—132, 172, 173, 194, 200, 201, 204, 209
Howard, Bobby—132
Howell, Barbara—132
Huffman, Sammy—132
Hunigan, Claudia—132
Hull, LeRoy—132
Hurley, Brenda—132
Hurt, Jim—132

I

Ingle, Jimmy—132

J

Jackson, Fred—132
Jamison, Gregory—132
Jessee, Johnny—132
Jessee, Phyllis—132, 181
Johnson, James 132
Johnson, Kay—132, 187
Johnson, Marilyn—129, 133, 163, 171
Jones, Albert—133
Jones, James—133
Jones, Peggy—133, 190
Jones, Mike—132, 133, 240
Jones, Sandra—133, 171

K

Kassem, Susan—133, 181
Kegley, Michael—133
Kestner, John—133
Kilgore, Vickie—133, 162, 171
Kimberlin, Ronald—133, 141, 200, 201, 202
King, Donna—133, 194
King, Karen—111, 125, 133, 176, 190
King, Kenneth 133
Kirk, Chuck 133, 200, 201, 202
Kiser, Beverly—133
Kyle, Judith—133, 141

L

Lamie, Sharon—133, 194
Large, Mary—133, 176
Lee, Kathy—133, 200, 201, 205
Legg, Steve—133, 166, 168
Leonard, Brenda—133
Leonard, David—58, 133
Leonard, Steve—133
Levy, Farrell—134
Lisanby, Ruth—134, 176
Logan, Bill—134
Long, Pat—176
Lowe, Carol—134

M

MacLeod, Meg—126, 134, 139, 160, 170, 171, 194, 222
Makris, Marsha—134
Marcy, Frank—134, 194
Mauney, Bill—56, 134, 168
McCary, Carol—134, 176
McCormack, Susan—134
McCurdy, Bertha—133, 134
McKee, Bruce—134
McKenzie, Benjamin—134
McKenzie, Jane—134, 171, 209
McNew, Tommy—134
McReynold, Sandra—134
Meade, Connie—134
Merritt, David—135
Miles, Carolyn—135, 181, 189
Millard, Emma Lou—135, 164, 176
Miller, Judy—135
Monroe, Patricia—135, 181, 195
Moore, Patricia—135
Moore, Powell—56, 135
Moore, Suzanne—135, 176
Morris, David—135

INDEX

Morton, Michael—56, 135
Morton, Susan—135, 140, 176
Mullins, Linda—135
Musick, Henry—135, 140
Mutter, Robert—56, 194

N

Nelson, Linda—135
Nelson, Dicky—135
Nickels, Brenda—135, 187

O

O'Dell, Sherry—135, 181, 194
Odum, Paula—135
O'Neal, Jerry—135
Owens, Jane—186

P

Pacholski, Robert—135
Peoples, Julia—136
Peters, Charles—136
Phillips, Kathey—136, 181, 187
Phipps, Becky—136, 176
Phipps, Carolyn—136, 186
Phipps, Ronny—136
Pierce, Gary—58, 136, 195
Powell, Charles—136, 188
Powers, Mary—136
Presley, N. D.—136, 168, 200, 201, 202, 204
Preston, James—136, 200, 201, 205

R

Rainey, Linda—136
Rector, James—136
Reid, Jimmy—136, 165
Reinhardt, Keith—136
Riner, Harvey—136
Roberts, Richard—136
Robinette, Jean—136, 171, 241
Rock, Phyllis—136, 176
Rogers, Shirley—136
Rush, William—194
Russell, Jerry—136
Rutherford, Dave—33, 56, 60, 136, 179, 189

S

Saffer, Lynne—137, 171, 194
Salyer, Sarah—137, 171
Saul, Debra—137
Sawyers, Billie—137
Shaffer, Larry—137

Shankel, Cathy—137, 176
Shepherd, Donna—137
Shinn, Cindy—137, 171
Shumaker, Debbie—137, 171, 209
Skeen, Linda—137, 181
Smith, Carol—137
Smith, Danny—137
Smith, Earl—137
Smith, Edward—137, 166, 168, 176, 185, 200, 201
203, 204, 207
Smith, Gary—137
Smith, Gay—137
Smith, Wayne—137
Smith, Paul—137
Smith, Rickey—137
Smith, Sandra—137
Smith, Terry—137
Snapp, Margo—137
Snyder, David—37, 137, 166, 168, 195
South, Judy—137
Stidham, Vic—138
Stivers, Linda—194
Stitt, Nancy—138, 185, 194, 200, 201, 202
Swift, Betty—138, 160, 180, 181

T

Tackett, Walter—138
Thomas, Parker—138, 200, 201, 202
Thomas, Martha—138
Thompson, Suzanne—138, 181
Thornburg, Gerald—138
Thurmond, Hank—138, 166, 168, 227
Tilley, Allen—138, 200, 201, 202
Trainham, Cathy—138, 185

V

Vance, Karen—138, 194, 231
Vance, Gordon—56, 138
Vannoy, Melvin—138
Vaughan, Deborah—138
Venable, Bobby—138

W

Walls, Elaine—135, 171, 189
Wampler, Charles—57, 138
Webb, Vicki—187
Weddington, Linda—138, 176
Whitaker, Kathy—139
White, Adrian—139
White, Garland—38, 48, 126, 139
White, Peggy—139
Whitten, Pat—139

INDEX

Wilfred, Richard—139
Wilfred, Susan—139, 176
Wilkinson, Steve—139, 169
Williamson, Charlotte—139
Wilson, Billy—139, 194
Wilson, Tom—139
Winchell, Vickie—139, 171, 200, 201, 204
Wine, Barbara—139
Wolfe, Larry—139, 200, 201, 202
Woodard, Kathy—139
Woods, Jennie—139, 164, 171, 232
Woods, Sarah—139, 181, 200, 201, 204
Worley, Jeanne—126, 135, 139, 176, 177, 195
Wyatt, Lorenzo—139

FRESHMEN

A

Abercrombie, Vickie—143, 177
Abston, Tommy—143, 194
Addison, Martha—143, 177, 200, 201, 204
Akers, Jacqueline—143
Alexander, Tommy—143
Allen, Linda—143
Allen, Melissa—143, 177, 195
Allison, Roy—143, 195
Amburgey, Anita—143, 177, 189
Anderson, Edith—143, 195
Anderson, Lynn—181
Anderson, Robert—194
Ashby, Linda—143, 181
Ashley, Thomas—143, 194
Ault, Claudia—143

B

Bailey, Jane—143, 181
Baird, Howard—143
Baker, James—143, 169, 194
Ball, Joyce—143, 177
Barbe, David—143
Barker, Daniel—143
Barker, Vernon—143
Baskerville, Katherine—143, 200, 201, 204
Baumgarden, Kenneth—143
Beckner, Sherrie—143, 177
Bentley, Linda—143, 177
Becerly, Gail—143, 177, 195
Biggs, Dottie—143
Blair, Charles—143
Boggs, Joseph—143, 194, 200, 201, 202
Booher, Eddie—143, 195, 200, 201, 205
Booher, Randy—143
Bouton, Martha—143, 157, 177, 194, 200, 201, 204

Boynton, John—143, 195, 200, 201, 204
Brewer, Gary—143, 195, 200, 201, 204
Brown, Linda—143, 177, 181
Bryant, Sandra—144, 177
Buchanan, Beth—144
Buchanan, Teresa—144, 189
Bullock, Patricia—177
Burdge, Gary—144
Burns, Beth—144, 145, 177, 194
Burroughs, Charles—142, 144
Burroughs, William—144, 194

C

Caldwell, Brown—142, 144, 195, 200, 201, 202
Calhoun, Marilyn—144, 194
Callahan, Ronnie—144
Campbell, Judy—144
Canada, Robert—144, 200, 201, 203, 206
Cannon, Cathy—144, 200, 201, 205
Cassel, David—128
Carrier, Danny—144, 195
Carrier, Mike—144, 195, 200, 201, 202
Carroll, Judith—144
Carter, Bonnie—145
Cassell, Christine—145, 181
Casteel, Linda—145, 195, 206
Collins, James—145
Conner, Deborah—145, 181, 195
Cook, Cheryl—145
Counts, Kenneth—145
Counts, Rena—145, 195, 206
Cox, Howard—145
Crawford, Tommy—145, 172, 173, 200, 201, 203
Culbertson, Robert—145
Culbertson, Glen—145
Culp, David—145, 184, 195
Cunningham, Gail—145

D

Davidson, Maurine—145
Davis, Jerry—195
Deere, Fred—146, 189
Deter, Mary—142, 146
DeVault, Meredith—146, 195, 200, 201, 203, 206
Dickson, Larry—146
Dickson, Robert—146
Dillard, LaVerna—146
Dixon, Bonnie—146
Dixon, Steve—146, 194
Dorton, Daniel—38, 142, 146
Dougherty, Deirdre—146, 164, 177
Doyle, Kathleen—146, 164
Duff, Robert—146

INDEX

E

Elmore, Susan—146, 149, 177, 189
Epperson, Joan—146

F

Fanning, Sara—146, 177, 195, 200, 201, 205, 255
Farris, Dianna—36, 146, 177
Feathers, Donna—146
Felty, Linda—146, 154, 181, 194
Fields, Randall—146
Fitch, Brenda—146, 181
Fleenor, Jerry—146
Foran, Judy—146, 195
Ford, Gale—146, 195
Forgey, Jimmy—147, 160, 217
Franklin, Gilmer—147
Franzier, Gay—147, 181, 195
Frith, Donnia—147, 181, 195

G

Garrison, Carolyn—147
Gentry, Betty—147, 181, 195
Gentry, Jerry—147
Gentry, Steven—147
Gibson, Terry—147
Giles, Jackie—147
Goins, Terry—147
Graham, Linda—147, 200, 201, 205
Graybeal, Gary—44, 147
Green, Dorothy—147, 177

H

Hackett, Coleman—148
Hale, Terry—147, 195
Hardwick, Doug—147, 157, 160, 195, 200, 201, 205
Harkleroad, Sandra—147, 177, 181, 195
Harkrader, Peg—147
Harley, Larry—44, 147, 195
Harr, Jack—147
Harr, Stephen—147, 189, 195
Harris, Brenda—147
Harris, Phil—147, 188, 194, 200, 201, 205
Harrison, Diane—147
Hatcher, Donald—147, 195, 200, 201, 202
Hawk, Andy—147
Hawk, Timothy—147, 169
Hawk, Tommy—147
Heaton, Bobby—148
Heaton, Lloyd—148
Henderson, Richard—43
Henninger, Douglas—148
270

Henson, Sharon—148, 177
Hess, Jerry—148
Hickam, Betty—148
Hickie, Michael—148, 184
Hillyer, Lynn—148, 177, 195, 200, 201, 204
Hodge, Frank—148
Hoffert, James—148, 194
Hoover, Morris—148, 194
Hoskins, Claud—148
Hoskins, Randy—148
Howell, Gary—148
Hughes, Beth—148, 181, 194
Hunigan, Beth—148, 177
Hyde, Arthur—148

I

Icenhour, Teresa—148

J

Jackson, Deborah—148, 194, 200, 201, 204, 206
Johnson, Greg—194
Johnson, James—148
Jones, Robert—148, 194
Jones, Susan—148, 177

K

Keen, Richard—148
Keller, Chris—144, 148, 174, 177
King, Rachel—149, 177, 194, 200, 201, 204
Kirby, Linda—149, 177
Kirkman, Margaret—149
Kirksey, Larry—149, 157, 162, 195
Kiser, Van—149

L

Lambert, Scotty—149, 195, 200, 201, 202, 206
Latham, Sally—149
Leonard, Bobby—149
Leonard, Dennis—149
Link, Wayne—149
Liverman, Tommy—149, 194
Love, Doug—149, 195
Love, Timothy—149, 194
Loving, Donna—149
Loving, Sandra—144, 149, 177

M

Mahaffey, Mike—149
Malcolm, Gary—149
Martin, Kathy—149
Massengill, David—36, 149, 172, 173, 195, 200, 201, 205

INDEX

Massie, Harry—149
Mathison, Mary—149
Maxfield, David—149
McCall, Patsy—38, 142, 144, 149, 165, 177
McCobin, Susan—149
McCracken, William—149
McCray, Darrell—149
McKee, Marilyn—149
McKenzie, Jean—150, 177, 194
McNew, Fred—150
McRae, Steve—150
Megar, Thomas—150
Meredith, Carolyn—150
Messrole, Steve—150
Millard, Larry—150, 195
Miller, Linda—150, 177, 195
Miller, Linda—150
Milhorn, Linda—195
Minor, Mike—150
Moody, Ruth—150
Moore, Barbara—150
Moore, Cathy—150 194
Moore, Janice—150
Moore, Joyce—150
Morgan, Namon—150
Morelock, Randy—150
Morrell, Diane—150
Morton, Ivan—150
Mottern, Robert—150
Moyers, Elizabeth—150, 186, 195
Mullen, Charles—150
Mumpower, Betty—144, 150, 177, 194
Mumpower, Cam—150, 200, 201, 203
Mumpower, Doris—150, 177, 195
Mumpower, Mitchell—155, 156, 157, 194, 206
Myers, Linda—146, 151, 157, 160, 200, 201, 205

N

Neal, Henry—151
Neal, Larry—151, 194
Nidiffer, Don—151, 194
Nuckolls, Sheila—151, 177

O

Odum, Billie—151, 175, 177, 194
O'Neal, Dennis—151
Owen, David—151, 195, 200, 201, 203, 206

P

Paluzzi, Tommy—60, 151
Peneley, Steve—151
Perdue, Karl—151
Perrin, Mary Ann—151, 156, 177

Phipps, Nancy—151, 156, 177
Pierce, Patricia—151, 157, 177, 194
Pierce, Virgil—45
Pollard, Dennis—58, 151, 188
Poore, Jack—151
Porter, George—151
Powell, David—151, 188
Powers, Charles—151
Pratt, John—151
Price, Larry—151
Puckett, David—151
Puckett, Larry—151, 194

R

Ragan, Joseph—151, 188, 194
Range, Debra—151, 177
Rector, Jerry—151
Reynolds, Jan—151, 177
Richards, Brooks—152, 154
Ringley, Edward—152
Roberts, Debbie—152
Robinette, Frank—152, 195
Rosenbaum, Hubert—152
Rotenberry, Augusta—152, 181, 194
Rowell, Steve—152, 189, 195
Royston, Donald—152, 184, 200, 201, 202
Russell, Jacqueline—152, 177, 194

S

Sanders, Joe—45, 152
 Sanders, Pamela—152, 181
Sangid, Sammy—38
Semones, Fred—152
Sharp, David—152
 Sheffield, Becky—152, 185
Skaggs, Melita—152
 Skeens, Clyde—152
Skeens, Sharon—152, 181
Slagle, Thomas—152
Smelser, Cynthia—152, 177, 194
Smith, Tommy—152, 195
Smith, Sandra—150, 152, 195
Smith, Walter—152, 194
Shelley, Patricia—152, 181
Simons, Shelley—152, 177, 195
Snead, Elma—155
Sproles, Eddie—153, 188
Sproles, Debbie—153
Steinway, Cindy—153, 177, 194
Stewart, Ricky—153, 194
Stone, Dorothy—153, 200, 201, 205
Story, Dorothy—153
Swaim, Diane—153, 185
Swiney, Celia—153, 194, 200, 201, 203

INDEX

T

- Tabor, Sheila—153
Tackett, Ben—153, 157, 200, 201, 202
Taylor, Billy—153
Taylor, Bobby—153
Thomas, Gail—153
Thomas, Chris—153
Thompson, Ronald—153, 163, 172, 173, 195, 200, 201, 204
Tiller, William—153, 200, 201, 203
Todd, John—150, 153, 189
Treadwell, Penny—153, 177
Turner, Alex—153, 189

V

- VanGelder, Roger—153, 155, 184, 195, 200, 201, 205
VanHoy, Blake—146, 153, 188
Vance, Buzzy—153, 200, 201, 202
Vance, Jerry—153, 181
Vance, Michael—195

W

- Wagner, Frieda—153
Wallace, Judith—153, 195
Wallace, Steve—153, 200, 201, 202
Wampler, Rebecca—154, 181, 195
Warden, Ruth—154, 165, 177
Watson, Linda—154
Watson, Richard—154
Webb, Phyllis—154, 177, 194
White, Allen—148, 154, 157
White, Darla—154, 189
White, Netta—154, 195
Whitlow, Richard—154, 200, 201, 202
Whitten, Vickie—177
Whittaker, Diane—154
Whitaker, Nancy—154
Whittamore, Vickie—154, 206
Whitten, Rosemary—154
Whorton, Patty—155, 181
Widner, Jenelle—155
Wilhoit, Stephen—155, 200, 201, 204
Williams, David—155
Williams, Richard—155, 195, 200, 201, 202
Wilson, Christopher—155
Winship, David—60, 155, 195
Wix, Betty—155
Wix, Billie—155
Woodlief, Linda—155, 186
Woods, Steve—155, 194
Worley, Gary—155
Wyatt, Larry—142, 155, 200, 201, 202, 205

- Wyatt, Lynette—155, 177, 194
Wyatt, Barbara—177

FACULTY

A

- Abbott, Mrs. Judith—13
Allgood, Mr. Owen—16, 22, 24
Arwood, Mr. Doug—17

B

- Barr, Mrs. Sue—15
Beverly, Mrs. Gladys—11
Bingham, Mr. William—15, 22, 42, 147
Bogart, Miss Florence—14
Boretsky, Mr. Stephen—10
Burk, Mr. Richard—15, 23

C

- Cannon, Mr. James—11
Countiss, Mr. Tascal—16
Cuthill, Mrs. Nancy—18

D

- David, Mr. Hugh—10
Dibble, Mrs. Carolyn—20, 180

F

- Faust, Miss Helen—12, 170
Fisher, Mrs. Jane—16

G

- Galloway, Mr. J. M.—16, 180
Guinn, Mrs. Lorraine—16

H

- Hagan, Mrs. Georgia—11
Hawkins, Miss Maurine—11
Hite, Mr. James—17
Hundley, Mr. Thomas—15, 42, 57

K

- Keller, Mr. Fred—20, 29, 42, 47, 49
Kesner, Miss Katherine—14, 25
Knisley, Miss Dorothy—19

M

- Maples, Mr. Frank—15, 23, 24, 42, 125, 183

INDEX

McLaney, Mrs. Bobbie—15, 22, 188
Marshall, Miss Martha—16
Marshall, Mr. Walter—17
Miller, Miss Diane—12
Miller, Miss Maxie—13, 23

N

Nicar, Mr. Howard—17, 25, 205, 208

O

O'Dell, Mr. Thomas—14
Odom, Mr. Paul—12, 165, 207

P

Painter, Mrs. Carrie—12
Parker, Mrs. Robbie—18
Pierce, Miss Margaret—17
Poplin, Mrs. Enda—13
Powers, Mr. Clayton—14

R

Rasnick, Mrs. Rose—14
Reeter, Mrs. Mildred—13, 22
Reser, Mr. James—13
Rhea, Miss Lindsay—14

S

Smalling, Mr. Sam—19
Snider, Mrs. Evelyn—12
Trosper, Mr. Ernie—18, 50, 52, 53, 55, 59, 179

W

Williams, Mr. Thomas—13
Wheeler, Mrs. Anne—19, 32, 196

ADVERTISEMENTS

A

Abbott, Proctor and Paine—237
Akard Funeral Home—245

B

Ball Brothers Furniture—230
Bell's Henny Penny—222
Belmont Lanes—233
Bennett and Edwards—218
L. M. Berry—253

H. R. Bibee Company—216
Biff-Burger—217
Blountville Hardware and Grocery—216
Bluff City Mills—221
Bob's Delicatessen—232
Robert C. Boswell—243
Bradley's Drug Store—217
Bristol Builders Supply—248
Bristol Business Services—255
Bristol Commercial College—233
Bristol Hardware—216
Bristol Lincoln Mercury—258
Bristol Office Supply—255
Bristol Steel and Iron Works—214
Bristol Electric System—234
Bullock's Drug Store—225
Bunting Drug Store—248
Burlington Mills—215
Burrough's Shoes—227

C

Campbell Motors—227
Carmen's Dress Shop—216
C'est Bon—247
Clark and Palin Drugs—212
Paul Cook Funeral Home—250
Cowan Brothers—256

D

Daniel Arts and Antiques—235
Davis Sandwiches—227
Doak Printing—218
Dominion National Bank—251
Dunn's Pharmacy—235

E

Easley Insurance Agency—235
East Tennessee Appliance—259
Edgemont Texaco Company—229
Edmonds Brothers Supply—224
Elks Club—219
Enterprise—Black Diamond—234

F

Fashion Shop—228
Federated Insurance—223
First Federal Savings and Loan—246
First National Bank—237
Foremost Dairies—257
Franklin Savings and Loan—230
Fuller Bus Lines—231
Furrow's—256

INDEX

G

Graham School Pictures—246
Grayhound—255
Gray's Milk—238

H

Hatcher's Cleaners and Furriers—249
Hays and Reynolds—257
Henley and Gillespie—229
Holston Hardware—216
House of Rossoff—220

J

J and M Wholesale—236
Jellico Tobacco—247
Jewel Box—220
Fred Jones Grocery—247
Jones Office Supply—240

K

Kelly and Green—232
Kemble-Cochran—226
Kleen-Rite Laundry—252
Bill King's Clothiers—231
King College—254
H. P. King—230
L. C. King Manufacturing—225
King Rogers—239

M

Malcolm's Meat Service—229
S. E. Massengill Company—257
McClure Motors—243
Mel-O-Dee Ice Cream—230
Miller's Florist—217
Minor's Drug Store—244
Moore-Earhart Company—216
Pete Moore's—250
Moore's Potato Chips—251

N

National Fabrics—243
Nettie Lee Shops—232
Nickel's Manufacturing—239

P

Paty Lumber—231
Pet Milk—222
Peter Pan Pastry Shoppe—241
Phillipswood Garden Center—248
Piedmont Laundry—222
Piggly-Wiggly—232

Poteet and Company—228
Purity Bakery—237

R

Ralph's—220
Range Wholesale Meat—242
Remine Gobble—213
Remine Nuckolls—226
Riley's Real Estate—217
Roadside Market—234
Ron's Ford Sales—228
D. B. Ryland and Company—213

S

Service Appliance Company—216
Sherwin Williams—248
S. K. M. Agency—244
Smith-Crump Agency—225
Southeastern Music—213
Southern Motors—229
Southside Beauty Center—239
Strong-Robinette Bag Company—241
Sullins College—256

T

Tenneva Wholesale Food and Supply—214
Terry's Potato Chips—253
Thompson's Esso Service Station—213
Tickel Brothers Sign—250
Tipton, Construction—225
Tri-City Bank and Trust—214
Troy Laundry—218
Twin City Auto Parts—247
Typewriter Sales and Service—226

V

Valleydale Packers—241
Virginia Intermont College—221

W

Wallace Oldsmobile—227
Wampler Brothers Carpet—231
Waterman's Carpets—258
Weaver Funeral Home—241
Westbury Fashions—241
Whitten Electrical Supply—239
Winn-Dixie—226

Y

Yellow Coach Lines—251
YMCA—255



