

Cadmea

1960

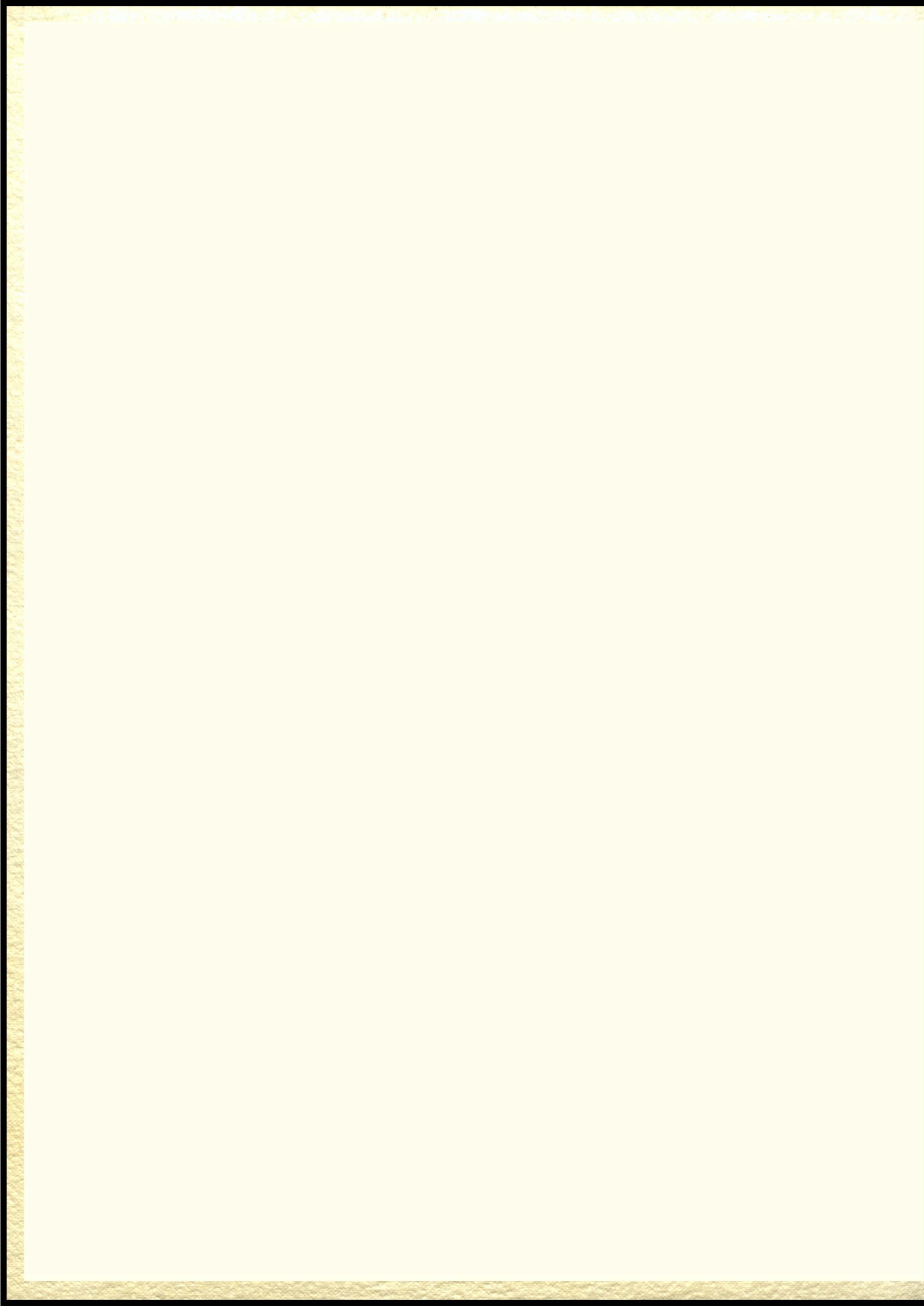

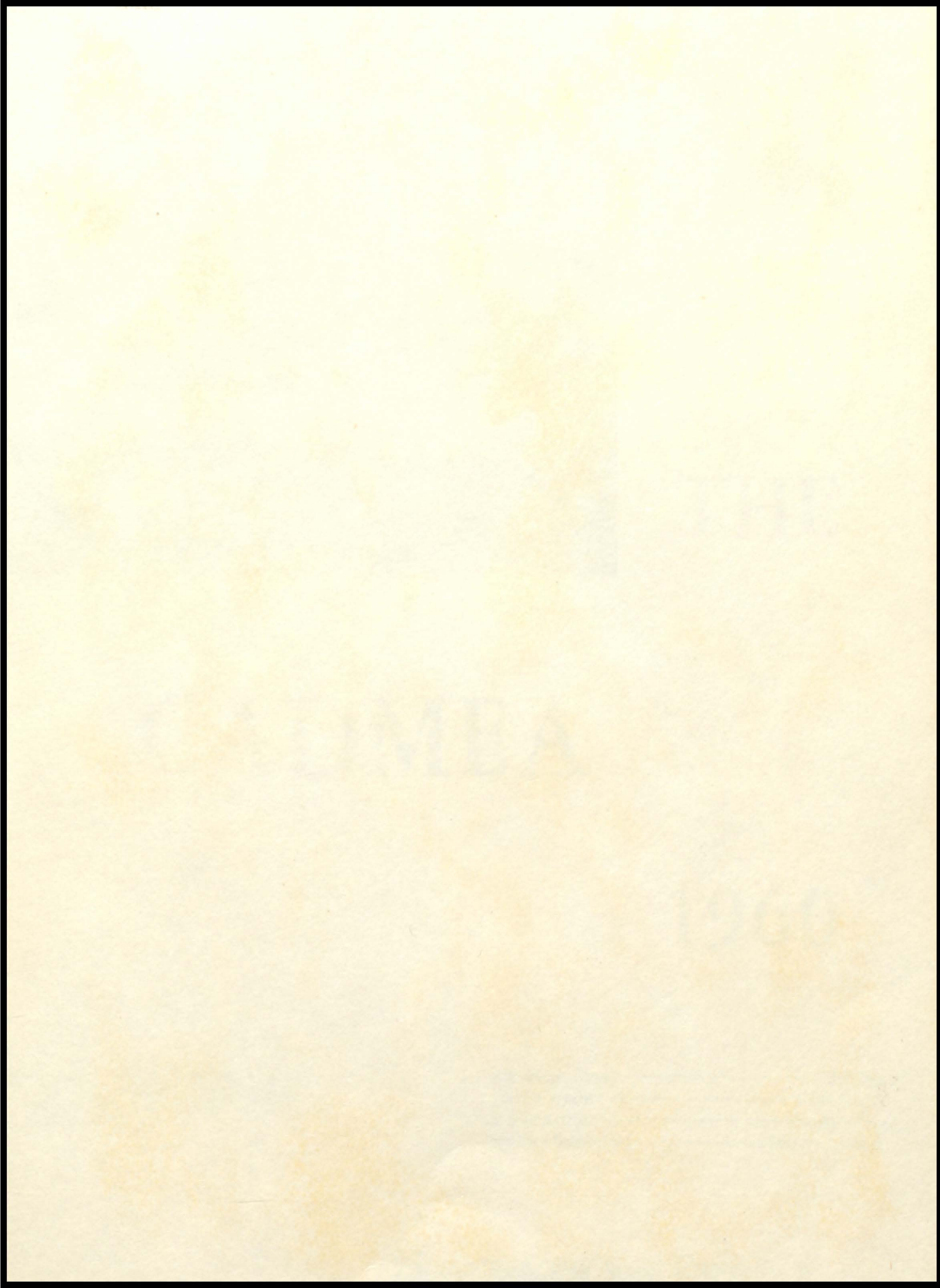



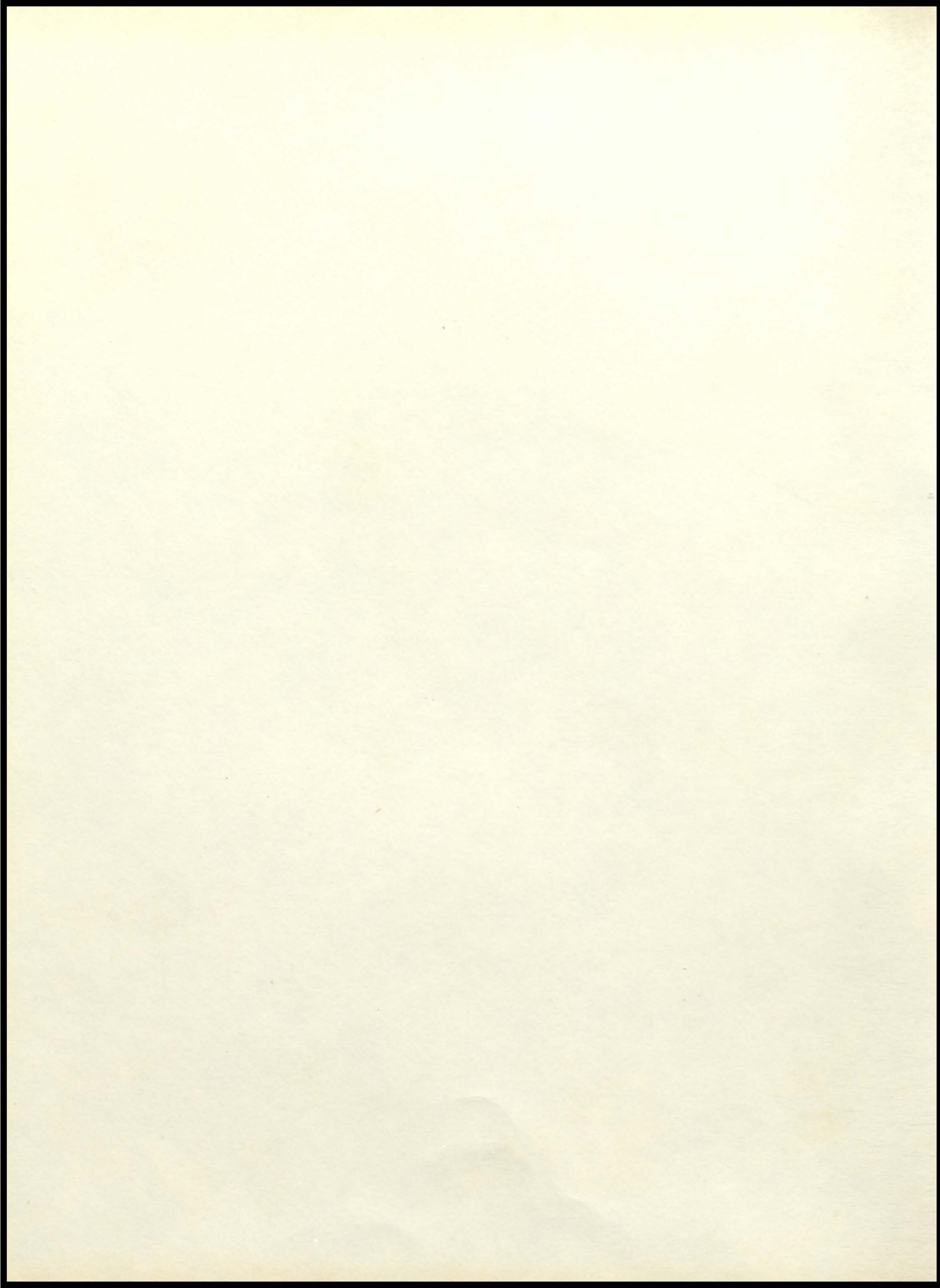



CADMEA

THE

1960

Annual Publication by the Cadmus
Club of Tennessee High School Bri-
stol, Tennessee.

Mr. Hugh David ----- Advisor
Jimmy White ----- Copy Editor
Joe Sutterlin ----- Photographer
Barbara Rutherford ----- Editor-in-chief



...PURITY, STRENGTH



AND HONOR...

IN MEMORIAM



RUPERT M. SMITH
1897----1959

DEDICATED



TO
OUR FACULTY



OUR TRADITIONS



The shield represents the honor of the school. Each unworthy thought or deed clouds its surface. The aim of every true and loyal student should be to keep it spotless and bright, an outward symbol of the high ideals that our Alma Mater holds for each of her sons and daughters. The shield comes down to us today with years of tradition that have built Tennessee High School.

The axes and rods of ancient Rome are symbols of effort, power, and strength, necessary to enforce the laws in the cause of justice, right, and high ideals. As symbols of our school, they represent the constant willingness that must be the part of every student, to see that the honor of the shield is kept forever shining and bright.

Therefore, we, the students of Tennessee High School are honor-bound to hold these symbols dear to our hearts.



TABLE OF CONTENTS



ADMINISTRATION

Page 8



ATHLETICS

Page 20



FEATURES

Page 40



CLASSES

Page 56



ACTIVITIES

Page 118



ADVERTISEMENTS

Page 152





A
D
M
I
N
I
S
T
R
A
T
I
O
N





SUPERINTENDENT

Understanding, personality, and a desire to better the school system of Bristol, Tennessee, are the main reasons for the affection toward Mr. D. F. Adkisson, our superintendent. Under his leadership, our schools have reached new standards of learning.

PRINCIPAL

Perhaps to a new student in our school, our principal, Mr. Boretsky is just another principal. But to those who have been here any length of time, he is something special. He combines strictness with understanding--which adds up to a man whom we all admire and appreciate.

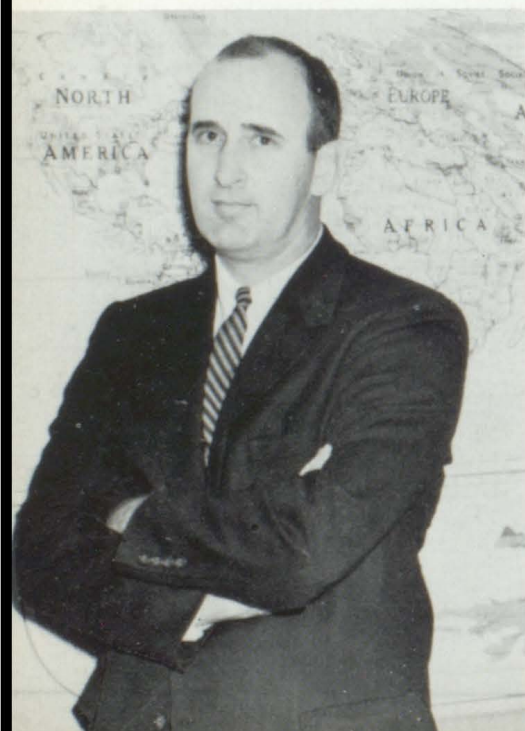
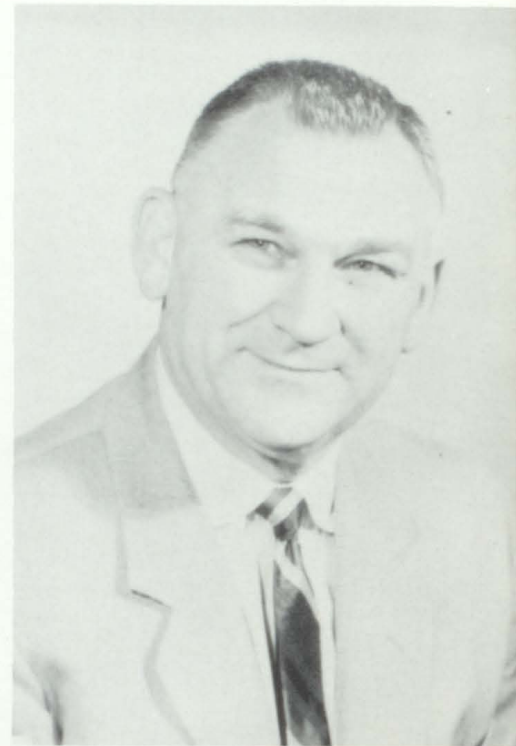

ASSISTANT PRINCIPAL

Our thanks go out to Mr. Hugh David, our assistant principal and the skillful advisor of our Cadmus Club. In his years at Tennessee High, he has come to be an admired friend of all.



Seated: Mr. Paul Carman, President. Standing, Left to Right, Mrs. Hickam, Mr. Sells, Mrs. King, Mrs. Boswell, Mrs. Hagey.

PARENT-TEACHERS ASSOCIATION



Mrs. Hancock

Mrs. Young



Mrs. Mason

SECRETARIES



MR. ROBERT E. BARNETT
B. S. , East Tennessee State
College
University of Tennessee
Diversified Occupations
T & I Club
Audio-Visual Club

MRS. GLADYS BEVERLY
A. B. , M. A. University of Kansas
Graduate Work, University of
Chicago
French
Latin
French Club
Latin Club



MISS FLORENCE BOGART
A. A. , Wingate Junior College
B. A. , Lincoln Memorial
University
M. A. , East Tennessee State
College
Graduate Work, University
of Maine
Algebra

MR. JIM BOWDOIN
B. S. , University of Alabama
Health
Games Club
Football, Backfield Coach
Track



MR. RICHARD K. BURKE
B.S., Citadel
East Tennessee State College
Physics
Photography Club



MRS. BETTY CLARK
B.S., East Tennessee State
College
Bookkeeping
Shorthand
Typing
Secretarial Practice
Future Business Leaders of
America



MRS. JANE FISHER
A.B., Carson Newman College
M.A., East Tennessee State College
World History
Summit Club



MISS SARAH FORTUNE
B.S., Maryville College
Graduate Work, University of
Tennessee
Graduate Work, University of
Iowa State
Graduate Work, VPI
Home Economics
Future Homemakers of America





MR. J. M. GALLOWAY
B.S., M.A., East Tennessee
State College
English
Bible Club

MISS MAURINE HAWKINS
Carson Newman College
B.A., University of Tennessee
Typing
Spanish
Junior Red Cross
Spanish Club



MR. FRED KELLER
B.S., Carson Newman College
M.S., University of Tennessee
Physical Education
Football, Line Coach
Letterman's Club

MISS REBSA KENNEDY
B.A., Berea College
M.A., East Tennessee State
College
Senior English
Maroon & White



MISS DOROTHY KNISELY
A.B., Carson Newman College
M.E.D., University of Virginia
English
American History



MR. FRANK MAPLES, JR.
B.S., Howard College
M.A., East Tennessee State
College
Biology
Chemistry
Science Club



MISS MARTHA MARSHALL
B.S., East Tennessee State
College
M.A., Peabody College for
Teachers
Graduate Work, University of
North Carolina
American History
Cheerleaders



MR. WALTER C. MARSHALL
B.S., University of Tennessee
M.A., East Tennessee State
College
Industrial Arts





MRS. BOBBIE McLANEY
B.S., East Tennessee State
College
M.A., East Tennessee State
College
Biology

MR. L. HOWARD NICAR, JR.
B.S., Western Kentucky State
University
Michigan State University
Band
Chorus



MR. PAUL ODOM
Milligan College
B.S., East Tennessee State
College
M.A., East Tennessee State
College
English
American Government



MRS. EVELYN R. OUELLETTE
A.A., Lees McRae College
East Tennessee State College
B.S., Appalachian State Teachers
College
Graduate Work, Appalachian State
College and East Tennessee
State College
Physical Education
Games Club



MRS. EDNA S. POPLIN
 Virginia Intermont College
 King College
 B.S., East Tennessee State
 College
 M. A., East Tennessee State
 College
 English
 Future Teachers of America



MR. CLAYTON POWERS
 A.B., University of Kentucky
 M.A., University of Kentucky
 Algebra
 Football, Head Coach
 Athletic Director
 Big Wheel Club



MRS. W. C. RASNICK
 B.A., Carson Newman College
 East Tennessee State College
 Algebra
 Geometry
 Beta Club



MISS LINDSEY RHEA
 Radford State Teachers College
 East Tennessee State College
 B.S., King College
 M.A., Western Reserve University
 Mathematics
 Anchor Club





MRS. DAVID E. RUSSELL
Queens College
B.S., East Tennessee State
College
B.S. in L.S., George Peabody
College
Librarian
Library Council

MRS. L. B. SNAPP
B.S., Radford College
Hospital Dietetics
Cafeteria Dietitian

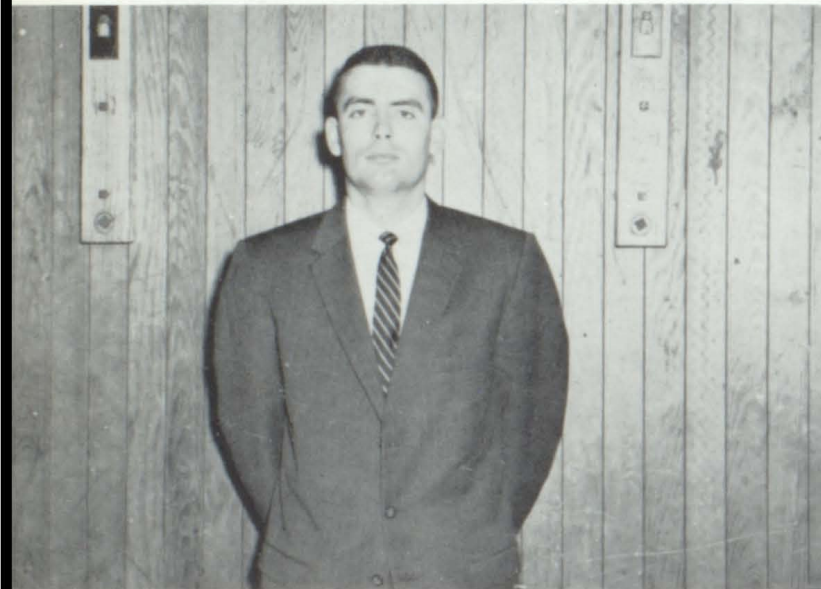

ERNIE TROSPER
B.S., Union College
East Tennessee State College
Driver Training
Elementary Physical Education
Basketball, Head Coach

JACK WAYCASTER
B.S., East Tennessee State
College
Basketball, Assistant Coach

RUSSELL BASHAM
B.S., Tennessee Polytechnic
Institute
Baseball





Left to Right: Mrs. Conley, Mrs. Henley, Mrs. Mikeal, Mrs. Groves, Miss Pope.

COOKS

Without our cooks, most of us would surely be in misery. They daily strive to prepare wholesome, nutritious food and we admire them for it. From the bottom of our hearts, (and stomachs) we say sincerely, "Thank you."

OUR FRIENDS- ALWAYS

CUSTODIANS

Were it not for the tireless efforts of our custodians, the warm, pleasant atmosphere we enjoy would not be ours. We take this opportunity to offer a sincere thanks.



Left to Right: Mr. Cuddy, Mr. Rutter, Mr. Grindstaff.





A
T
H
L
E
T
I
C
S





This is the Viking Team that established the greatest record in the history of Tennessee High School. They won 10 of 11 games, including the City Crown and the Exchange Bowl in Kingsport.



These are the coaches who led the Vikings to their winningest season. Backfield Coach Jim Bowdion, Head Coach Clayton Powers, and Line Coach Fred Keller.

FOOTBALL 1959 1960

The Viking team of 1959 saw football reach its greatest peak in the history of Tennessee High School. Winning ten of eleven games--the City Championship---the Exchange Bowl in Kingsport---the 1959 team displayed all the qualities of great athletes. Not only were they outstanding as athletes, they were gentlemen and scholars as well. Their team spirit, their attitude both on and off the field was such that the school and community could be very proud to be represented by this fine group. They set standards which future teams may well strive to match.

Individual honors were garnered by Randy Robinett and Joe Garrett who were selected on the All-State first and second team respectively. Howard Garrett was chosen the most valuable player and his brother Joe came in for a second honor when he won the coveted King Trophy.

Coach Powers, Coach Keller, and Coach Bowdoin can always remember with pride the great team they guided to victory.



WOPI's Jerry Donovan interviews Coach Clayton Powers as the squad gets ready to leave for Washington. The trip was made possible by the Viking Booster Club, Inc.



Trainer Frank H. Maples Jr. looked after hurts and bruises. "Doc" Maples did a great job keeping the boys in shape



SENIOR VIKINGS, First Row, Left to Right: Lester Byington, Don Lewis, Howard Garrett, Stanley Kitzmiller, Mike Cook, Bill Pullen, John Tickle, Joe Garrett. Second Row: Wayne Deere, Ben Cross, Bill Buskell, Tom Morton, Bill Johnson, Jimmy Hoffstatter, Steve Boretzky, Harry Lee Senter, Ronnie Drake.



Randy Robinett (10) is hard to bring down as he battles for extra yardage.



CO-CAPT. HOWARD GARRETT
Most Valuable



CAPTAIN JOE GARRETT
All-State 2nd Team
All-City



CO-CAPT. "WHITEY" PULLEN
All-City

THE 1959-60 VIKINGS

Tennessee	Opponents
13 -----	Roanoke -----7
20 -----	Greeneville ----- 0
33 -----	Church Hill -----0
7 -----	Johnson City -----0
34 -----	McMinn County----- 12
25 -----	Elizabethton ----- 6
26 -----	Erwin ----- 7
26 -----	Morristown ----- 12
6 -----	Kingsport ----- 27
34 -----	Virginia ----- 0
13 -----	Memphis Catholic ----- 0



BILL JOHNSON
All-City

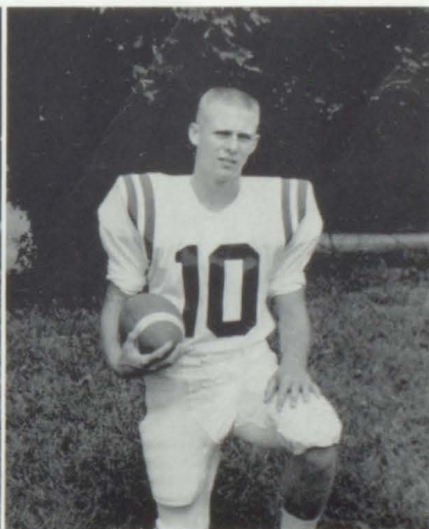

RANDY ROBINETT
All-State
All-City
25

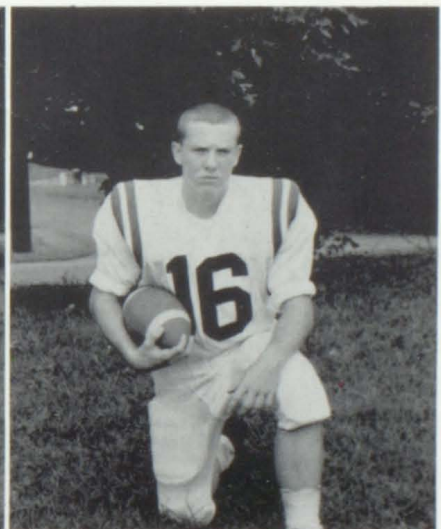

WALTER WOLFE
All-City



GEORGE ALEXANDER

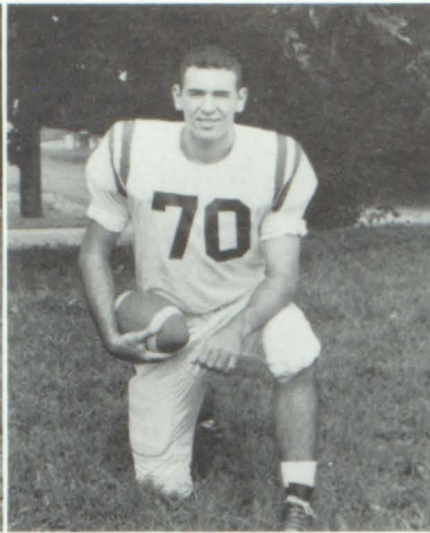

BILL BUSKELL

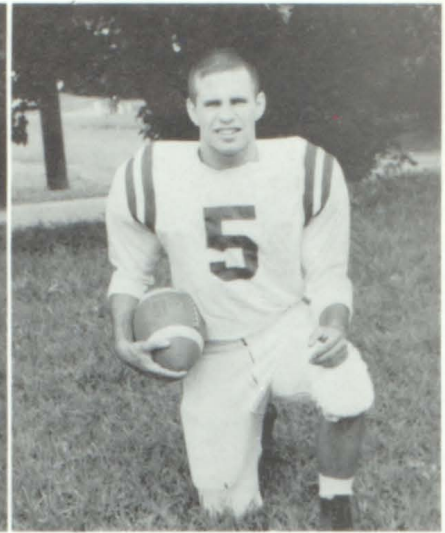

MIKE COOK

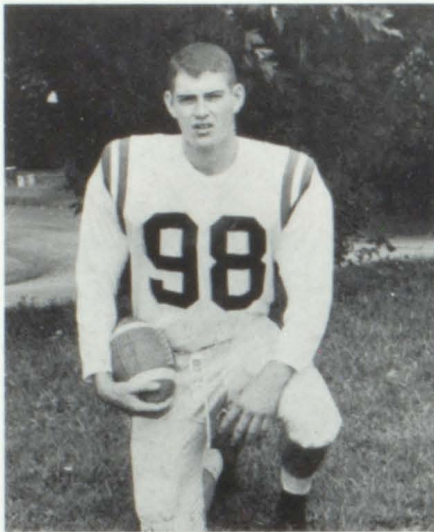

WAYNE DEERE
All-City



BOB ESTEPPE

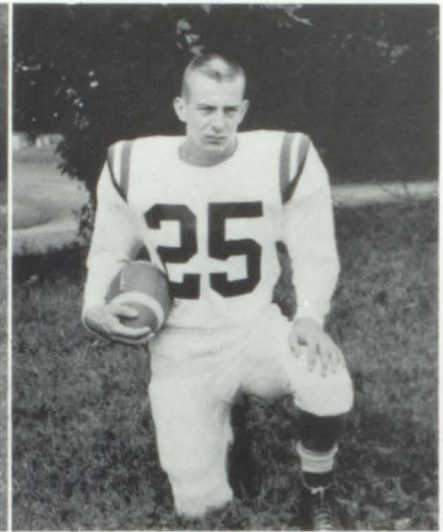

JIMMY HOFFSTATTER

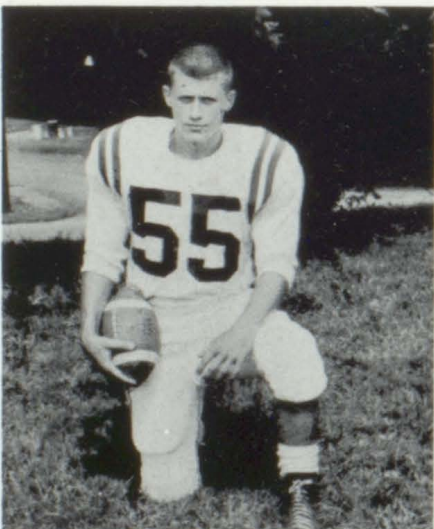

BOBBY JOHNSON
All-City

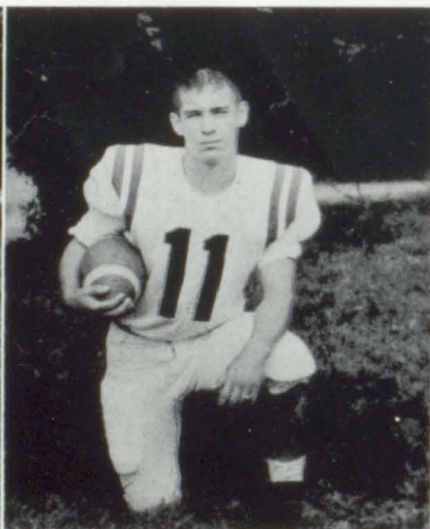

STANLEY KITZMILLER

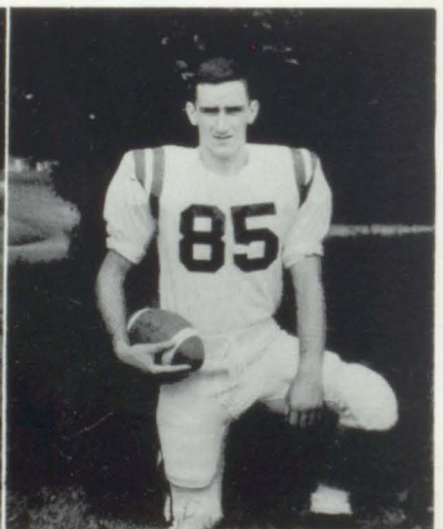

DONALD LEWIS
All-City



DEXTER NEWMAN



DICK SHUMAKER



JIMMY SLYMAN

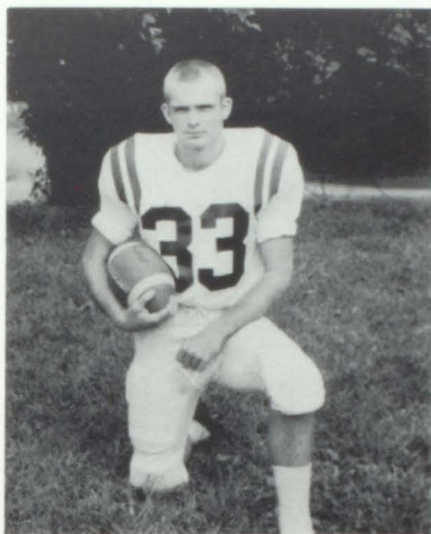

DICK TANKERSLY



ARVIL VANCE



RICHARD WILSON

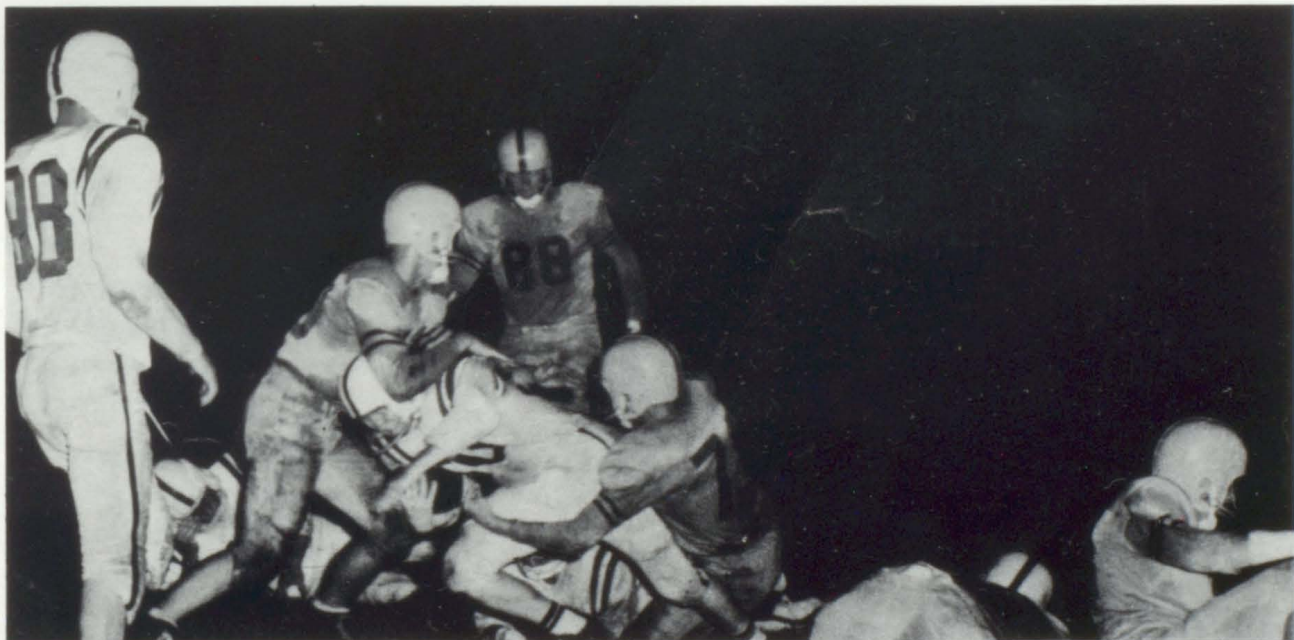

Quarterback Walter Wolfe Sneaks through the Johnson City line to pick up a first down.

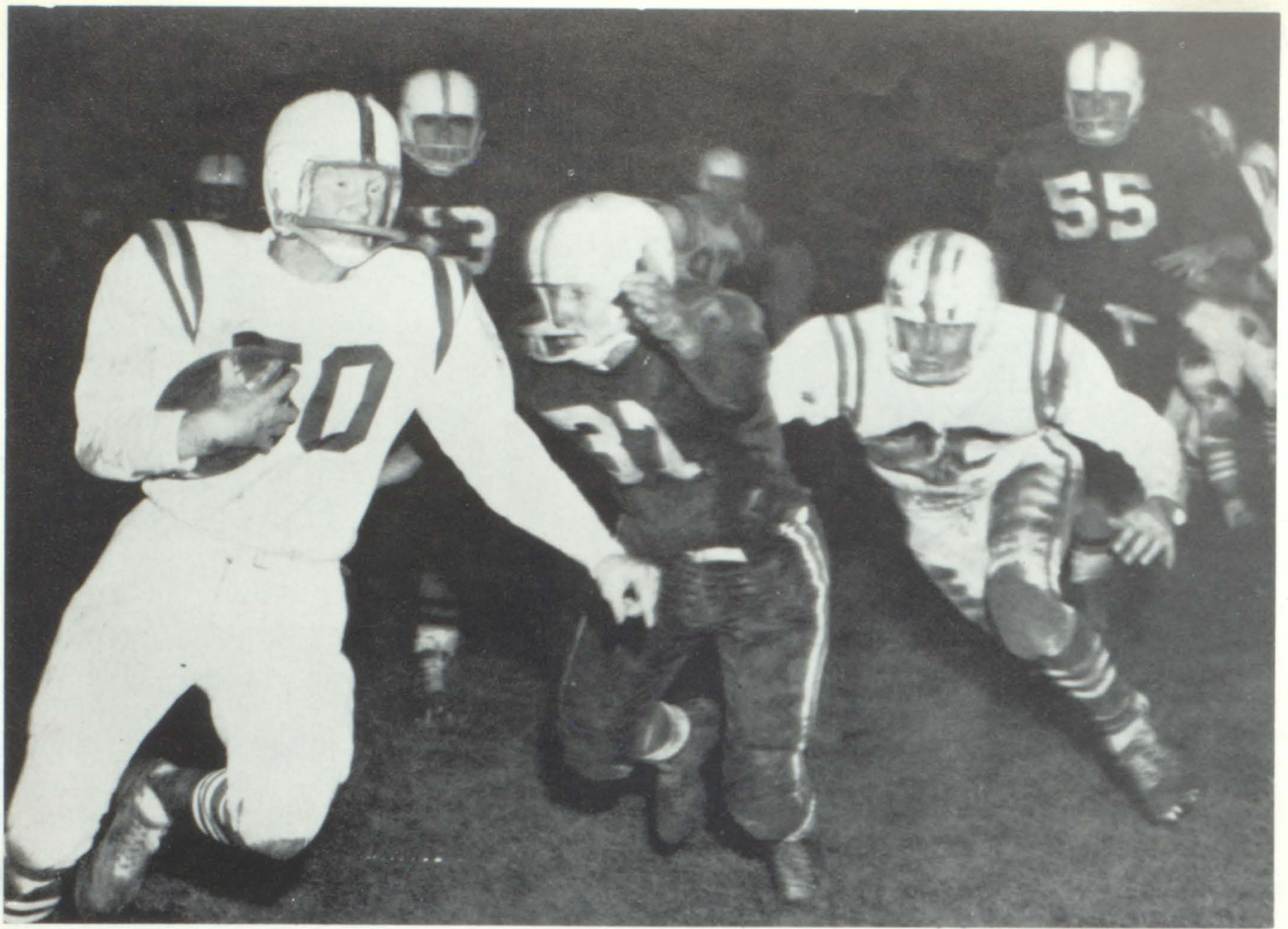

Whitey Pullen breaks loose for a long gain as Jimmy Hoffstatter tries to aid.



Stanley Kitzmiller breaks for the sideline as Don Lewis stops a would-be tackler.



Bill Buskell gets instructions from Coach Keller as he prepares to re-enter the game.



Hordes of Bearcats and a muddy field didn't prevent the Vikings from rolling up a 34-0 victory as they claimed the city championship.



Quarterback Walter Wolfe stiffarms a would-be tackler, shifts into second gear and picks up yardage for the vikings.

VIKING



Front Row: Richard Wilson, Bill Rouse, Bill Pullen, Jerry Felty, Randy Robinett, Wallace Coffey, Joe Garrett. Back Row: Doug Willoughby, Donald Lewis, Dick Buskell, John Chapman, Wayne Akard, Jimmy Chandler.

The 1959-60 Tennessee High Basketball team moved into the new gymnasium at Junior High School this year. In their second year under Coach Ernie Trospen the Vikings turned in a 7-16 record. The won-lost column does not tell the entire story however, inexperienced for the most part, plagued by injuries and other handicaps, the team fought hard against the always tough opposition of the Big 7 Conference.

The Vikings pulled one of the great upsets of the season by defeating the highly rated Hilltoppers of Johnson City 58-56.

An outstanding feature of this seasons team was the fine teamwork displayed by the boys. Leading the way in scoring were Jerry Felty, Whitey Pullen, and Jim Chandler. Consistent service was shown by Don Lewis, John Chapman, Dickie Buskell, Joe Garrett, Bill Rouse, and Frank Blackard.

BASKETBALL



Coaches: Ernie Trosper, Jack Waycaster



Managers: Joe Perry, Sam Marley



Tennessee High and Holston Valley netmen eagerly wait for the ball to drop off the rim in the Vikings first clash with the Rebels.

VARSITY SCHEDULE

	We	They
* Bluff City -----	34	41
Johnson City -----	58	81
Holston Institute -----	51	56
Morristown -----	57	53
* Elizabethton -----	45	65
* Blountville -----	56	45
* Holston Valley -----	46	45
* Kingsport -----	40	80
* Greenville -----	71	51
Blountville -----	45	50
* Erwin -----	51	56

	We	They
* Virginia High -----	47	58
* Morristown -----	52	58
* Virginia High -----	44	53
Greenville -----	89	57
Kingsport -----	49	80
* Johnson City -----	58	56
Erwin -----	57	64
Bluff City -----	58	56
* Holston Institute -----	55	57
* Holston Valley -----	57	55

* Home Games

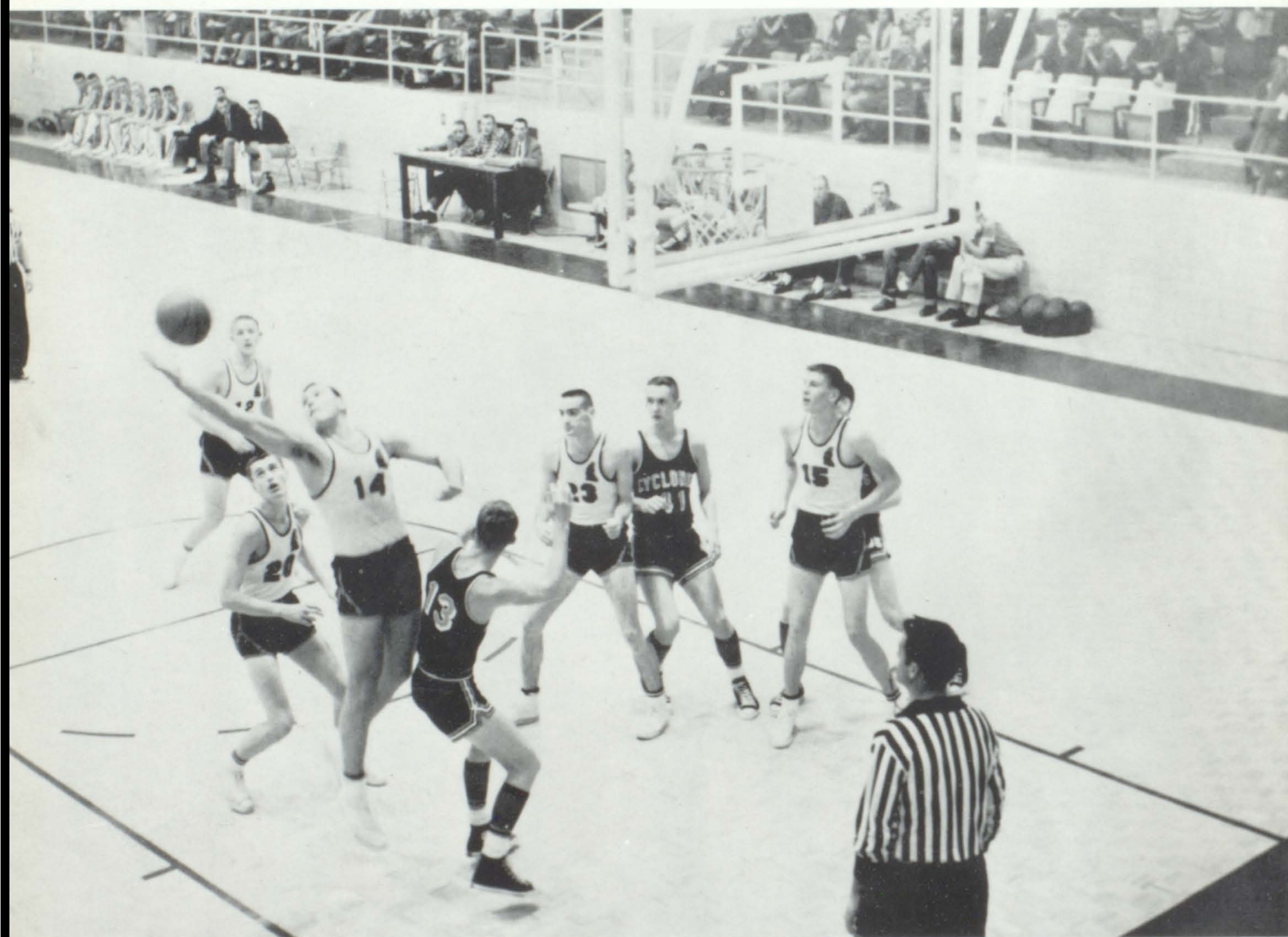

Dickie Buskell jumps high to claim the ball for Tennessee High.



DICKIE BUSKELL



JIM CHANDLER



JOHN CHAPMAN



JERRY FELTY



BILL PULLEN



JOE GARRETT



RANDY ROBINETT



DOUG WILLOUGHBY



BILL ROUSE

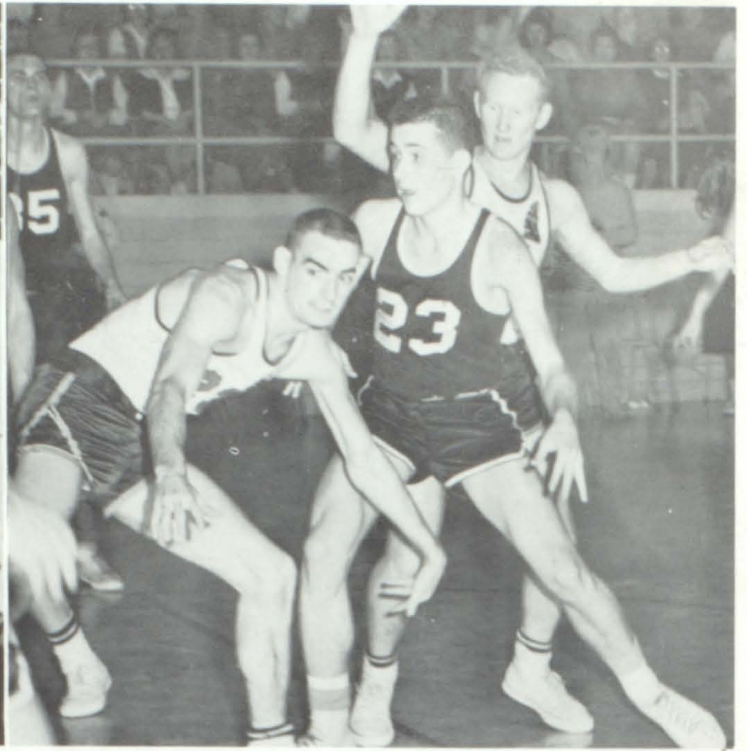
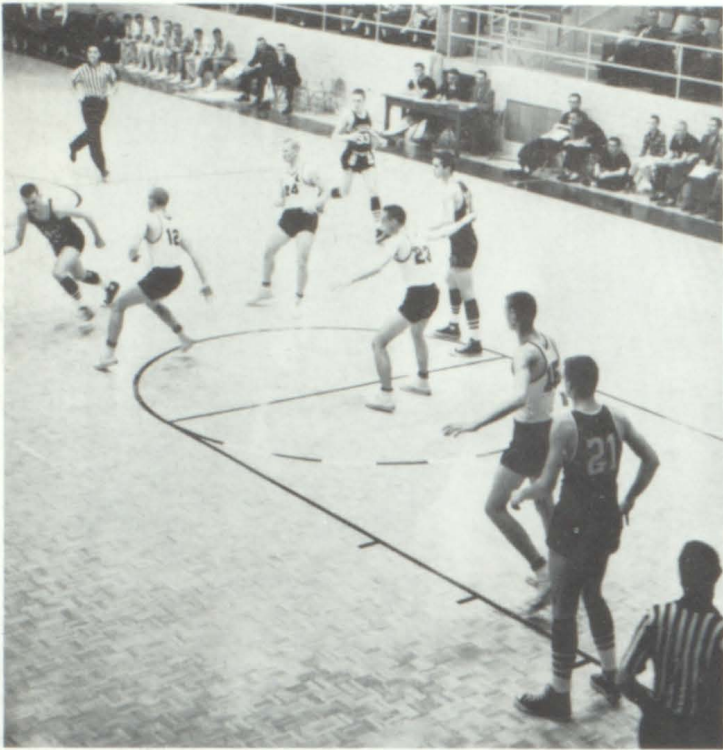

The Viking zone defense slides to the left to keep an opposing player from driving in for a shot.

Bill Rouse and Whitey Pullen double up on No. 23 to get the ball.

JUNIOR VARSITY

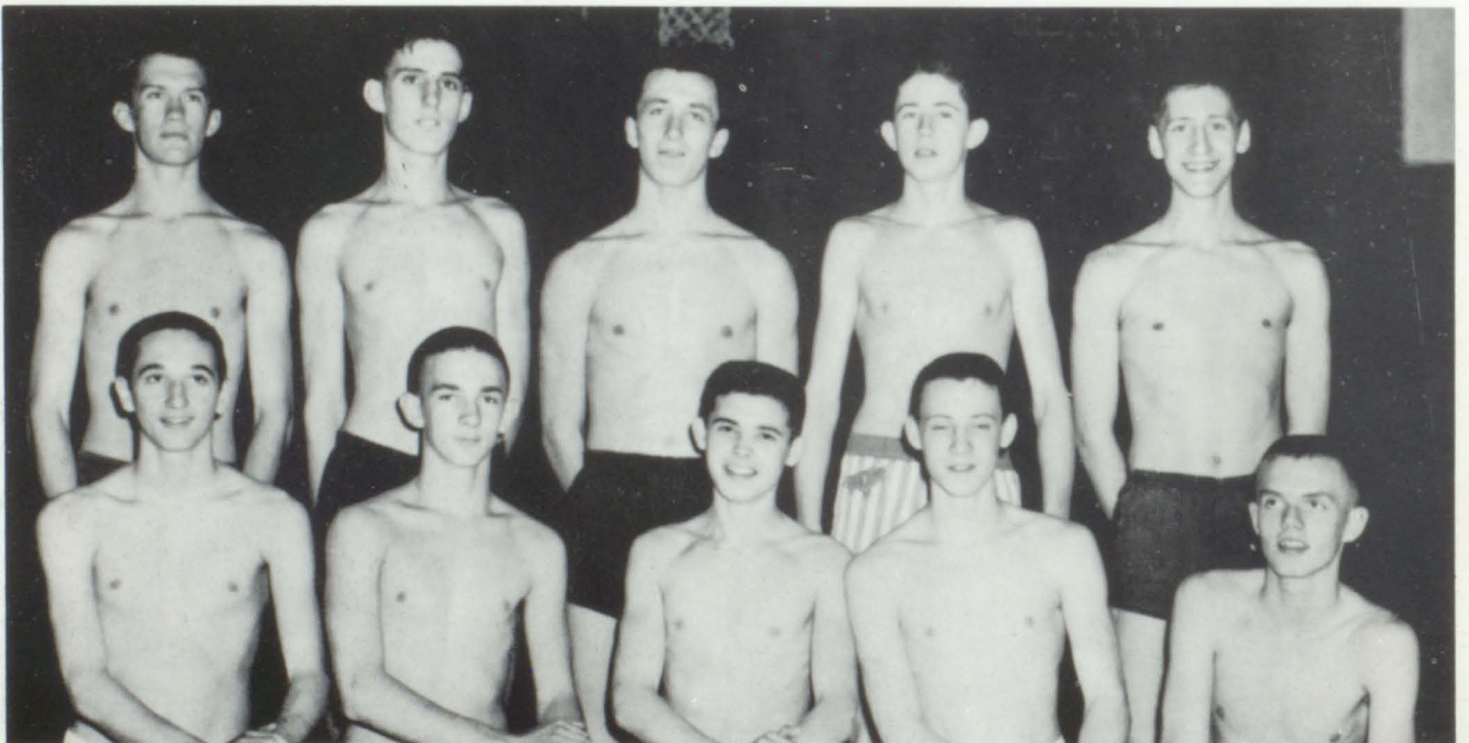

Standing, Left to Right: Dennis Beard, Ival Thomas, Ronnie Smith, Daryl Lowe, Kenny Robinson. Seated: Mike Phipps, Buddy Legg, Richard Creason, Eddie Hicks, Charles Vannoy.

BASEBALL



Veterans and rookies meet with Coach Russ Basham early in the spring to make plans for the coming baseball season.

The 1960 team was working hard to match the record of the 1959 squad as the Cadmea went to press. The 59 team won the Big Seven, the District, the Regional Championships and placed fourth in the State Tournament.

Coach Basham and the 59 squad traveled several hundred miles back and forth between Bristol and Knoxville to take part in the state tourney.

Behind the great pitching of Whitey Pullen and Bill Green the team expects to go all the way in the 1960 season.

This was the first year that games were played on the new field at Haynesfield. In this season the batting power of Walter Wolfe and Stan Kitzmiller, along with the relief hurling of Lester Byington, is expected to place the Vikings high in the state standings.



Coach Russell Basham



Pretty Penny Camper displays the trophy brought back by the 1959 team.



Coach Fred Keller



Coach Keller and Mrs. Ouellette in one of their friendlier moments.

PHYSICAL EDUCATION



Johnny Arnold and Charles Flannagan lead the pack around the gym.



Ben Cross, Coach Keller, Steve Boretzky, Dexter Newman and Charles Flannagan wait for the bell to ring.



A few of us gave up on the push-ups.



John Wood, Dwight Sisemore, Larry King, and Bobby Slagle limber up.

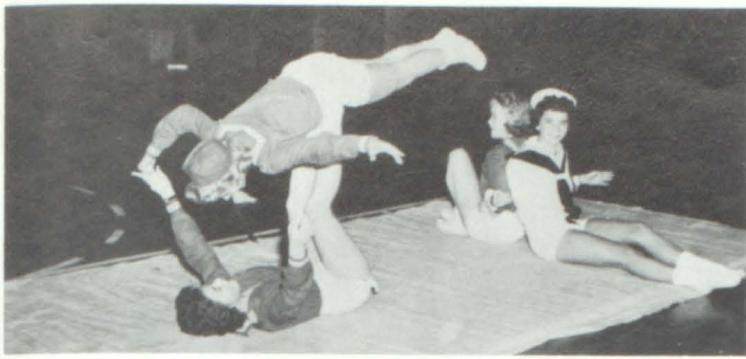

Mary McAnge and Vicki Minnick do a balancing act as Laney Overbay and Carol Ketron get some rest.



Tennessee High girls learn to watch their step.

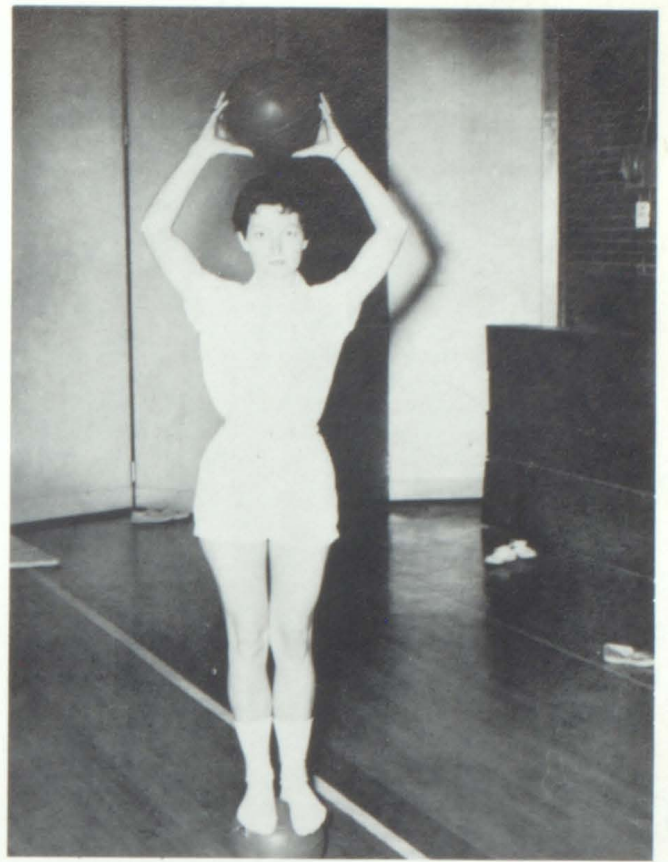

Mrs. Evelyn Ouellette



Swing your partner and all promenade.



Carolyn Ketron, Betty Wallace, Phyllis Widner, Mary McAnge, Laney Overbay, Vicki Minnick wind up their tumbling act.



Betty Dunn, Sally Derey, Mary King, Linda Bullock, Jean Mezzi, and Lindell Strom form a pulchritudinous pyramid.



Mrs. Ouellette and Kathy Bray watch as two girls do a Flying Angel.



Left to Right: Phylliss Hughes, Janet Worley, Mary Ann Thomas, Janice Moncier, A. K. Morrison, Wayne Bellamy, Penny Camper.

VIKING CHEERLEADERS



The Viking Cheerleaders meet long before the school-year begins and practice long hours after school to perfect their routines.



Miss Martha Marshall shows Penny Camper and A. K. Morrison how to decorate the stage for a Pep Session.



Coach Jim Bowdoin meets with prospective trackmen early in the spring.

TRACK

The return of distance men Wallace Coffey, Randy Robinett, Don Lewis, Dick Galloway, and Sonny Dixon gave promise of a great year in track for the Vikings. Also expected to help the team were sprinters Joe Sutterlin, Don Pridemore, and Howard Garrett.

The outstanding relays teams of 1959 won the one and two mile events in the Big Seven, the district and placed second in the state. Don Pridemore ran a good third place in the 220 dash in the state meet at Knoxville.

The loss of the beloved Rupert Smith was keenly felt by the team and Coach Smith's influence will not soon be forgotten by his boys.



Upper right: Don Lewis takes baton from Wally Coffey. Lower right: Bill Rouse goes over the bar. Lower left: Randy Robinett takes baton from a viking teammate.







F
E
A
T
U
R
E
S



SEPTEMBER



Anxious students await the opening bell of the 1959-60 school year.



Wallace Coffey and Joe Sutterlin chat with "Crappy" Allen after an inspiring chapel program.



Mike Cook, Tom Byington, Dick Shumaker, Stan Kitzmiller, and Howard Garrett take time out from football practice.



Work begins early for Mr. David and Barbara Rutherford, editor-in-chief.

OCTOBER



Ben Cross, Dick Shumaker, Randy Robinett, and Whitey Pullen dress in high style for a football trip.



The Viking Cheerleaders send the team off to resounding cheers for victory.



The Coatimondi was more frightened than Linda Shular and Mona Shoun.



Linda Dorton demonstrates an old American custom for a history class.

NOVEMBER



Football players and Cheerleaders give annual chapel program during V-T Week.



Margie Pippin, senior, is chosen football queen by student body.



Hillbillies from Dogpatch invade T. H. S. for Sadie Hawkins Dance.



Linda Dorton and Bill Johnson show the real Thanksgiving spirit.

DECEMBER



Barbara Rutherford, Bonnie Davis, Ronald Williams, Bob Doud, and Buddy Wagner relax before Senior play.

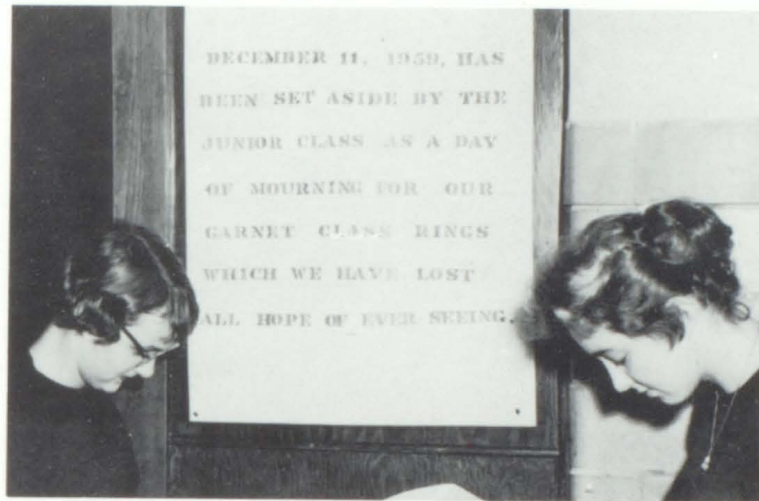

Junior girls set aside December 11, as a day of mourning for class rings.



The Christmas holidays were celebrated with a dance sponsored by Scout troop 257.



Pat Hagey, Kitty Wood, and Bonnie Davis entertain the senior class and sponsors with an "Open House".

JANUARY



Bob McConky, Alice Wilson, Janice Burnett, Dick Shumaker, and Bill Johnson have a "Happy New Year"



Bev Bushore is surrounded by Knowledge as she studies for semester exams.



Bob McConky, Dick Shumaker, Bill Johnson, and Bob Johnson have a "boys" slumber party.



Randy Robinett and Joe Garrett receive "All-State Certificates" from Mr. Smith, as Tom Nugent and Coach Powers look on.

FEBRUARY



This class looks like it is suffering from over work.



A good hot meal tastes good on a cold February day as Jimmy Slyman and Mr. Maples check Barbara Duncan's lunch.



Bob McConky enjoys the assistance of Mary Snapp during Twirp Week at T.H.S.



Bob Johnson asks Janice Moncier to be his Valentine.

MARCH



Mary Snapp struggles with her senior term paper.



Chiqui Hogan and Carol King use the library as an assistant.



Did Eugene Gross get up in the lunch line?



Ben Cross and Dick Tankersley seem lost for words.

APRIL



Rebecca Boling seems to be getting the worst end of this April fool's joke.



April showers for Mike Cook, Dick Shumaker, and Howard Garrett.



S. I. P. A. convention, held every year for presentation of awards for outstanding work in publications, is held at Washington and Lee.



Bob Johnson, Mrs. Ouellette, and Rebecca Boling hurry to their next class.

MAY



Cadmus Club members get early view of the 1960 Cadmea.



Seniors, Don Pridemore, Joyce Tickel, Jane Helton, and Pat Johnson, anticipate graduation.



Tennessee High students enjoy the warm out-of-doors again.



Beverley Boswell collects the absentee slips for the last time this school year.



TENNESSEE HIGH CHORUS

The Tennessee High Chorus is under the direction of Mr. Howard Nicar. It is composed of students from the junior and senior classes.

The chorus gives many concerts at the civic clubs in town and at our own assembly programs. During V-T Week the halls were filled with the voices of the chorus as they led the school in the singing of the victory songs.

Tennessee High would not be complete without the pleasing voices of the chorus.



Accompanist MARION WHITLOW

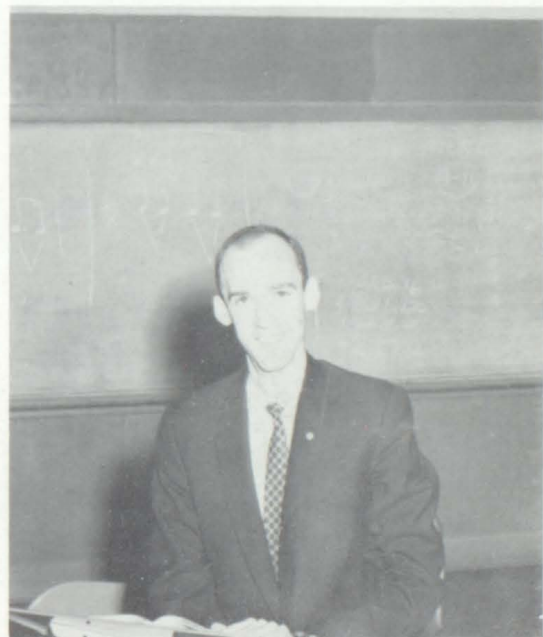

Director MR. HOWARD NICAR



CONCERT BAND

THE TENNESSEE



Drum Major-Martin Hamilton
Band Sponsor-Dion Simerly



Head Majorette-Sandra Hill



BAND COUNCIL

HIGH SCHOOL BAND



Majorettes, Left to Right, 1st Row: Webb, Hill, Dryden. 2nd Row: Campbell, Ketron, Garrett, Overbay.



VIKING

FLUTES, Left to Right: Smith, Smith, Jones, Owens. 2nd Row: Naff, Hamilton.

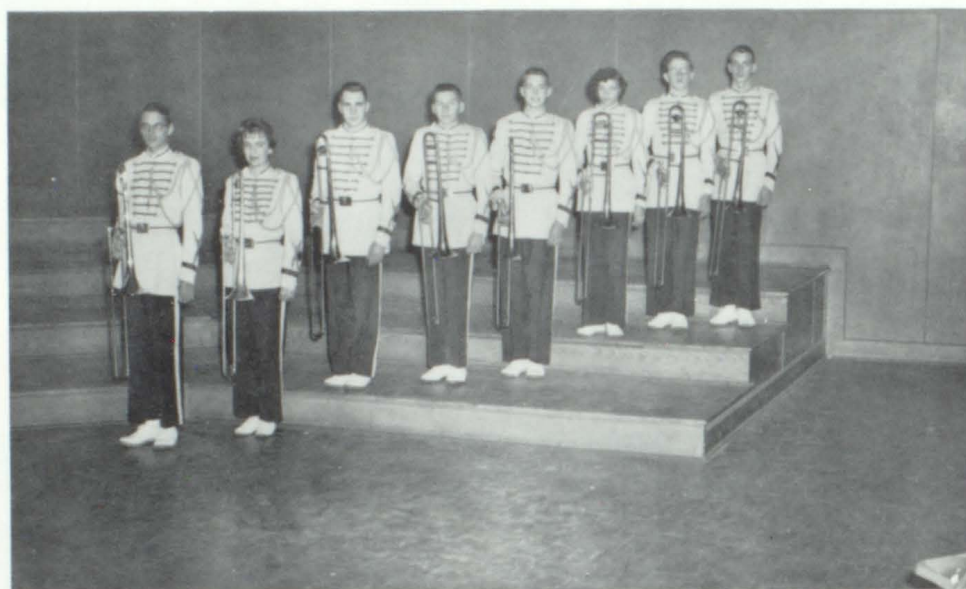

TROMBONES, Sizemore, King, Hurt, Stewart, Rickets, Owens, Brumbelow, Brinkley.



FRENCH HORNS, BASSES, AND BARITONES, from left to right 1st row: Simerly, Hill, Wagner. 2nd row: Simcox, Bralley. 3rd row: Hall, Wright, Shields.

BAND



CORNETS, from Left to Right, 1st Row: Woods, Ross, Flannagan, Weaver. 2nd Row: Cannon, Williamson, Clark, Lambert. 3rd Row: Hamilton, Fleenor, Dryden.



PERCUSSION, from Left to Right, 1st Row: Johnson, Cook. 2nd Row: Bricker, Morrison, Armbruster.



CLARINETS, from Left to Right, 1st Row: Miller, Brooks. 2nd Row: Thompson, Trainam. 3rd Row: Wagner, Jones. 4th Row: Clark, Tissot, Hunt, Ketron, Malley.



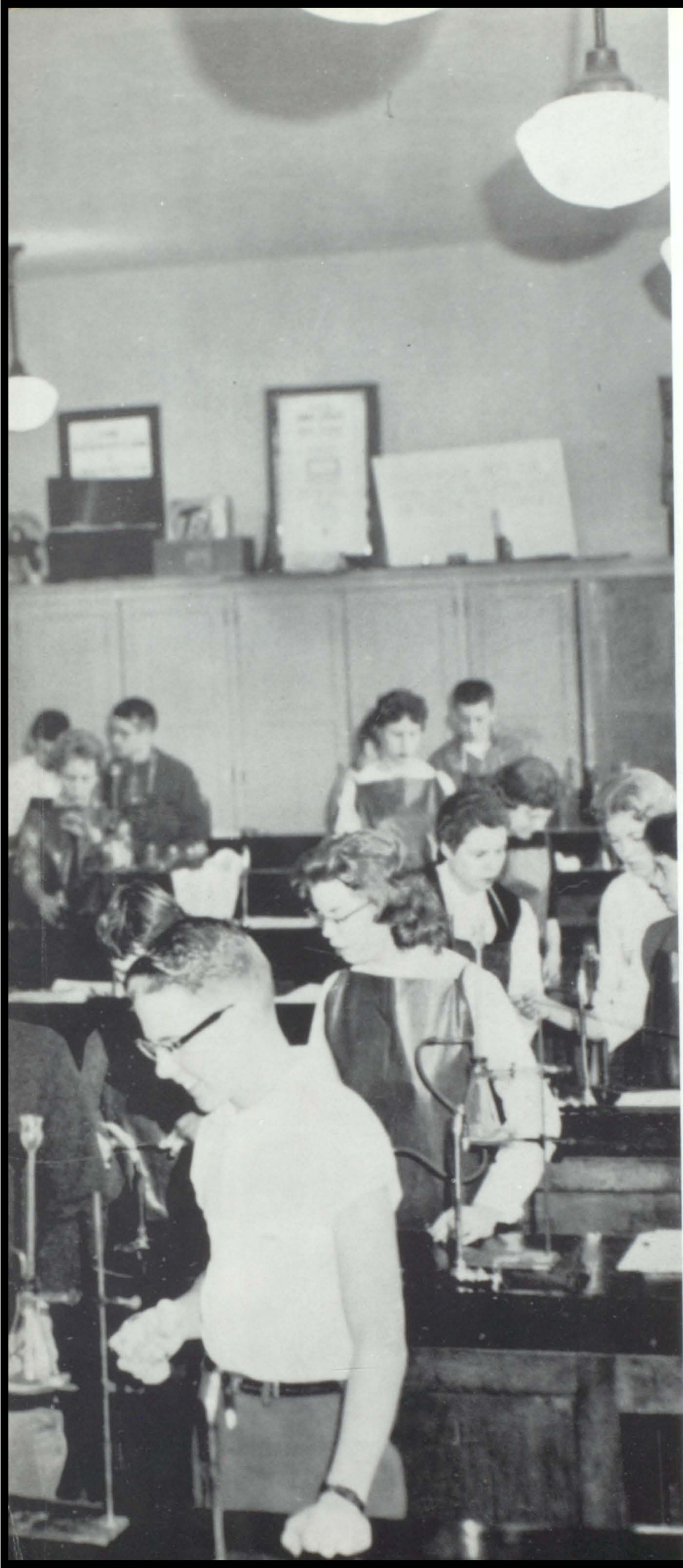

C
L
A
S
S
E
S



SENIOR SPONSORS



Seated-left to right: Miss Rhea, Miss Hawkins, Miss Fortune. Standing-left to right: Mr. Odum, Mr. Bowdoin, Mr. Marshall, and Mr. Burke.

SENIOR OFFICERS

FALL

SPRING



Left to right: Mike Cook, vice-president; Linda Shular, chaplain; Stanley Kitzmiller, sergeant-at-arms; Janice Moncier, secretary; Joyce Tickle, treasurer; and Jim Hite, president.



Left to right: Bob Doud, vice-president; Jim Hite, president; Barbara Rutherford, treasurer; Don Lewis, sergeant-at-arms; Mary Ann Thomas, secretary. Not pictured, Wallace Coffey-chaplain.

SENIOR CLASS

Wayne Franklin Akard
Barbara Lynne Arnold

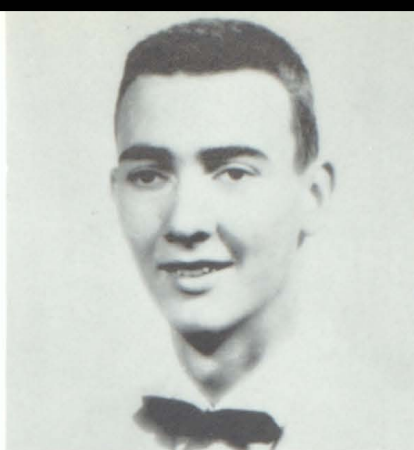

Patricia Ann Ashbrook
Glenda Sue Barlow



Charles William Barnes
Vera Elizabeth Barnes



Sandra Lee Bates
Jannette Wayne Bellamy



Samuel Mac Arthur Black
Evelyn Irene Blevins

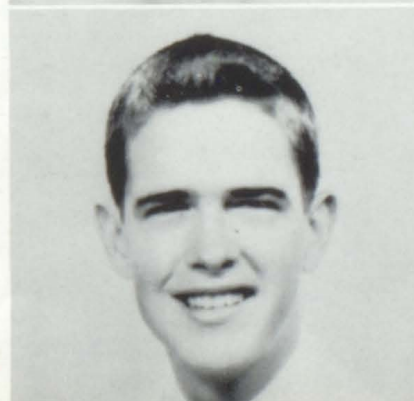

SENIOR CLASS

Harry Lee Boling
Rebecca Greer Boling

Beverly Jo Booher
Sandra Darcella Booher

Pamela Bowman
James Edward Bowers

Howard Jonathan Brooks
Betsy Ann Buckels

Stephen Lynn Boretsky
Beverly Ann Boswell

Mary Carolyn Brooks
Jerry Alan Brown



Linda Bullock, Bettie Jo Dunn and Phyllis Spradlyn prepare for American History project.

Linda Ann Bullock
Richard Paul Buskell

Janice Rebecca Burnette
William A. Buskell

Wanda Cooper Burnette
Milton Haskell Campbell

Beverly Ann Bushore
Ralph Lee Campbell

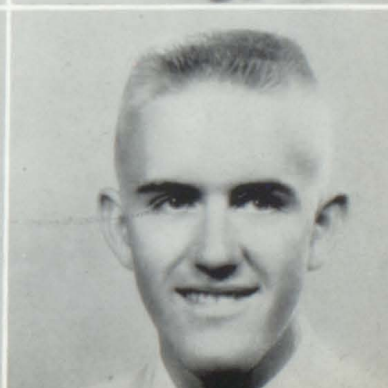
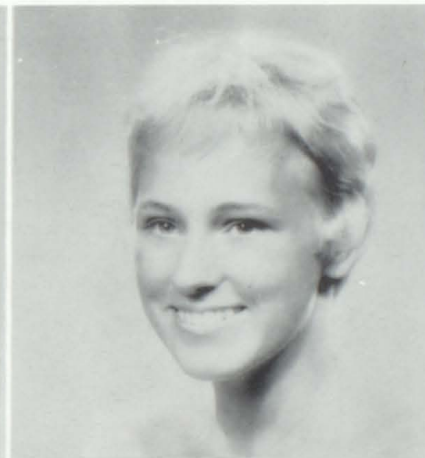



David Oakley and Kenny Elmore cook up a little mischief in Physics class.

Ann Elizabeth Camper
Juanita Mae Carrier

Phyllis LuAnn Camper
Ernest W. Cassell, Jr.

Merle LaVern Carmack
Ann Stuart Celia

Jo Ann Carr
James William Chandler



SENIOR CLASS

Martha Sharron
Chisholm
John Wallace Coffey



James Michael Cook
Jerlene Delane Crigger



George Benjamin Cross
Bonnie Anne Davis



Preston Wayne Deere, Jr.
Robert Marshal Doud

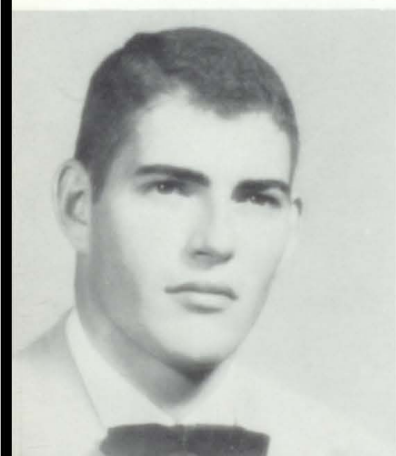

Samuel Thomas Dixon
Linda Elaine Dorton



Ronald Glenn Drake
Bobbie Lee Dryden



SENIOR CLASS

Barbara Jean Duncan
Bettie Jo Dunn

Shirley Ann Eads
Harry Kent Elmore III

Dorothy Lee Evans
Nancy Joyce Feathers

Andrew Douglas Flick, Jr.
Mary Almeda Frye

William Walter Fierbaugh
William Jay Flannary

William Joseph Flick
Betty Jean Frazier



Marjie Pippin, football queen, and runners up, Martha McDaniel and Carole King

Robert Deane Frye
Carolyn Rhea Greene

Richard Lawrence Galloway
Patsy Greene

Howard A. Garrett
William Louis Greene

Joe Allen Garrett
Gary Wayne Grogg

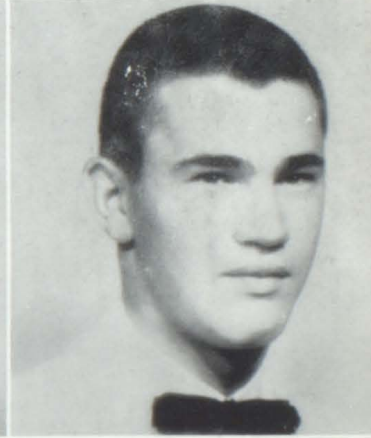
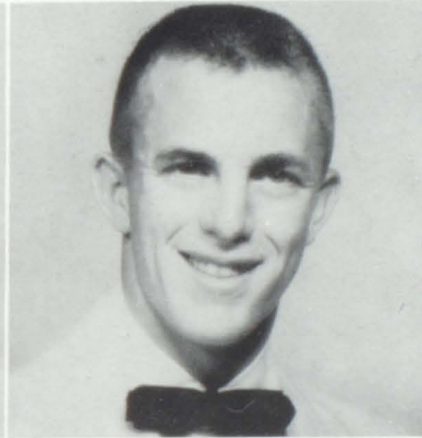



Allan Robinette, David Oakley, Bill Flannary and Kenny Elmore, pose as Virginia High cheerleaders during V-T week.

William Eugene Gross
Martin Lee Hamilton

Thomas Lee Haga
John Hammond

William Kenneth Haga
Priscilla Ann Harkleroad

Patricia Hagan Hagey
Gerald Thomas Harris

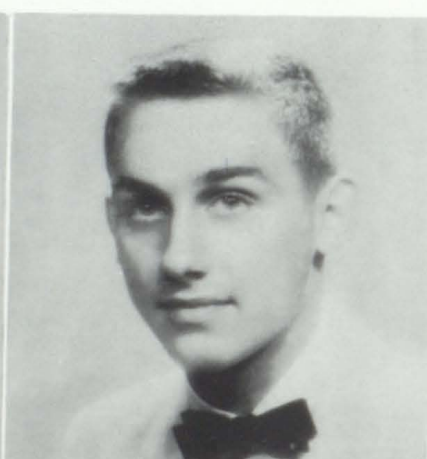
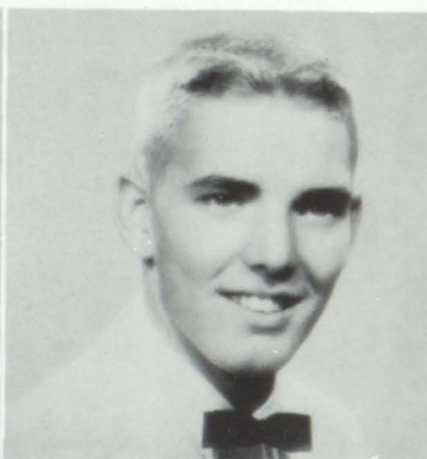

SENIOR CLASS

Charles Allen Hartsock
 Wilma Jean Rogers
 Hartsock



Richard Lee Haynes
 Martha Ann Herald



Barbara Jane Helton
 David H. Henry



James Allen Hite
 Joe Ann Holding

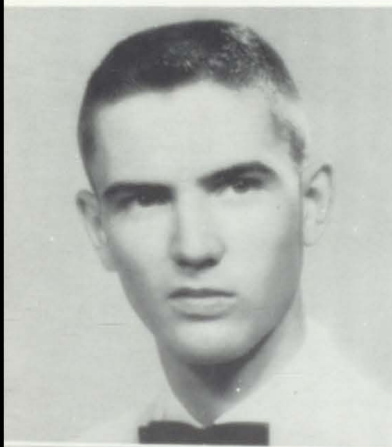

Betty Jean Hockett
 James Lewis Hoffstatter



Susan Key Jackson
 Erma Gaynelle Johnson



SENIOR CLASS



Larry William Johnson
Patricia Gwynne Johnson



Ronald Lynn Johnson
Mary Frances Jones

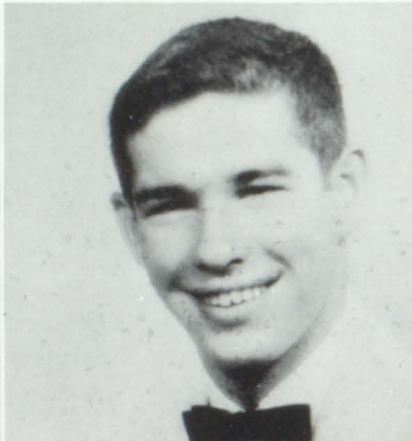

Alice Katherine King
Stanley Phillip Kitzmiller

Claradeen Lane
Patricia Anne Loggans



Preston Eugene Ladd
Rebecca Sue Ladd



Nadeen Lane
Donald Wayne Lewis





Billy Buskell and Joyce Tickle take time out to discuss a weighty problem.

Brenda Manus
Jimmy Evans McReynolds

George Michael McCormack
Robert Wavne Miller

Mack Allen McCray
Janice Lee Moncier

James Freddy McNew
David Preston Moore



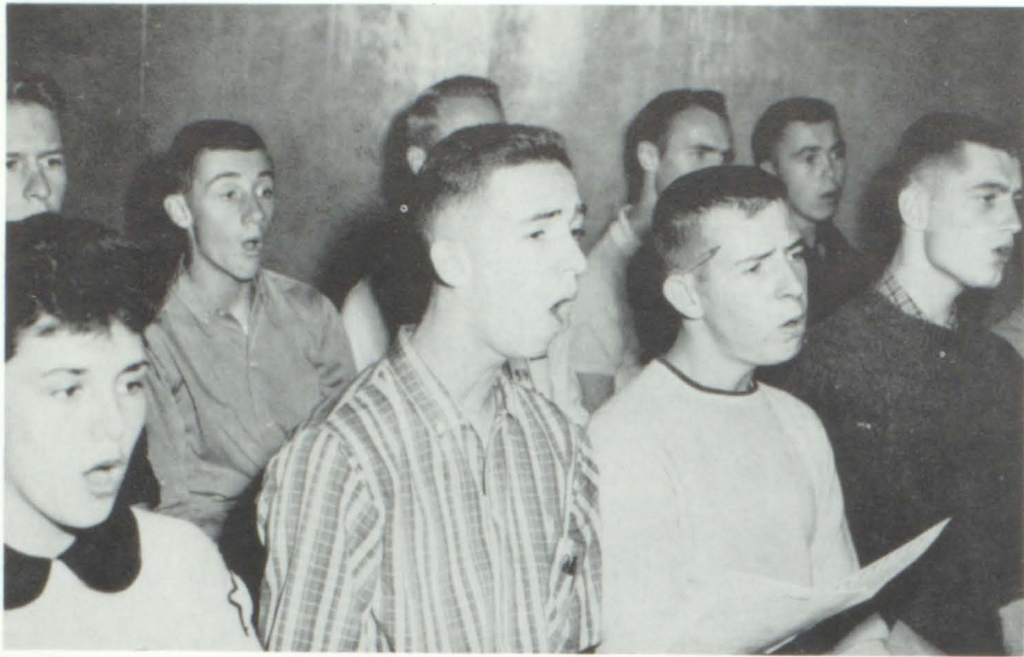

Senior members of the Chorus rehearsing for the operetta, Pirates of Penzance.

William Randolph Morley
Sandra Williams Mutter

George Thomas Morton, Jr.
Billy Wayne Nash

Blye Suzanne Mullins
Dexter Conrad Newman

Carol Diana Mumpower
George David Oakley

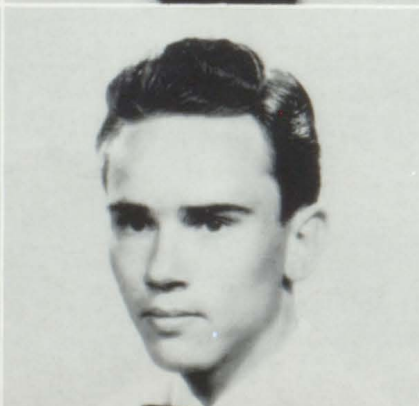
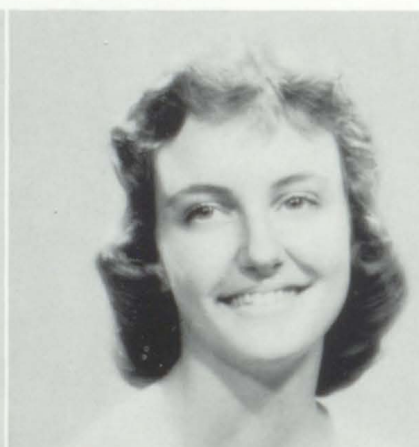
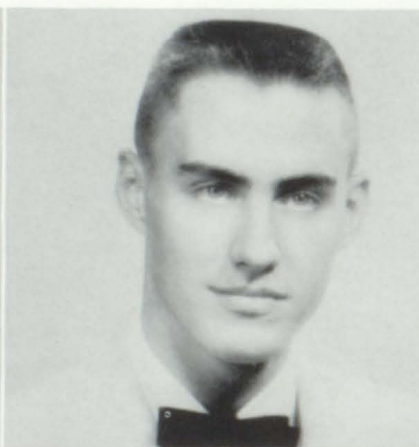

SENIOR CLASS

Phyllis Lee O'Dell
Phyllis Ann Odum



Jimmy Lee Osborne
Harriet Lou Owens



Harriet Lillian Patterson
Carl Edwin Phipps, Jr.

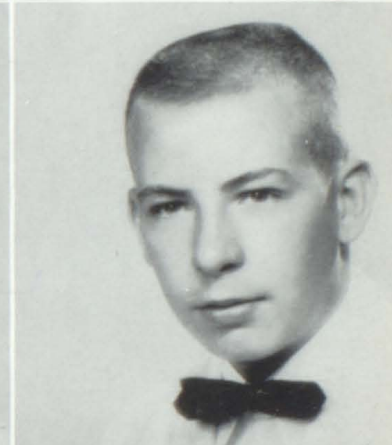

Marjie Jane Pippin
Judy Ann Quesenbury



Don David Pridemore
Billy Joe Pullen

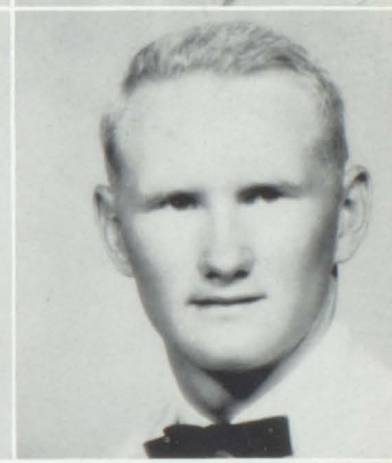

Porter Lee Ramsey III
Sammy Wayne Rhymer

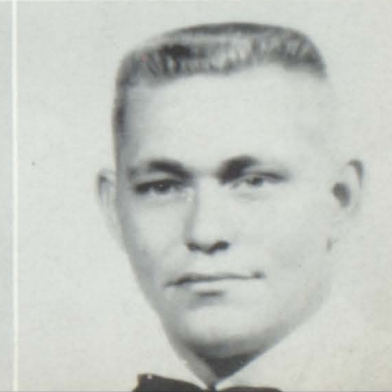

SENIOR CLASS

Allen Robert Richard
Ella Louise Robinette

James Allan Robinette
John Allan Rogers

Jeannette Vivian Ruth
Barbara Frances Rutherford

Franklin Eugene Sams
Harry Lee Senter, Jr.

Glenna Lois Ryan
Virginia Illeene Salyer

Sidney William Sayre, Jr.
Michael Brent Seagle



Linda Dorton, Joyce Tickle, Janice Moncier, and Linda Shular, prepare to give their tumbling act.

Gloria Jean Sharp
Linda Kaye Shular

Marie Ann Shelly
Lois Dion Simeriy

Robert Wade Shields
Elizabeth Suzanne Smith

Mona Rae Shoun
Martha Jo Ann Smith

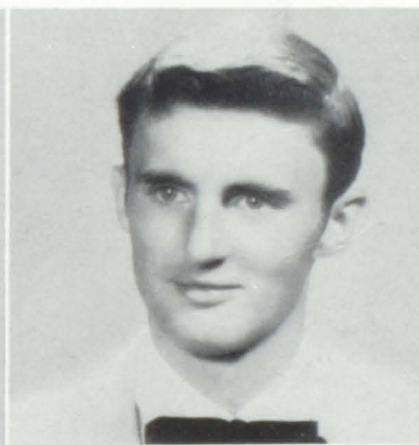



Senior Play members prepare for a hectic night.

Mary Rowena Snapp
Richard Clark Swiney

Phyllis Anne Spradlyn
Robert Rhea Swiney

Lindell Ann Strom
Barbara Wayne Thomas

Frank William Sutterlin, Jr.
Mary Anne Thomas

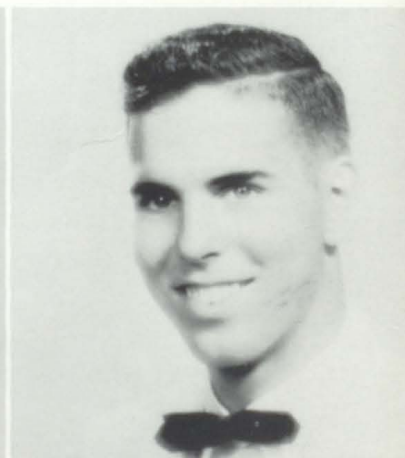

SENIOR CLASS

Charles Clarence Thompson
Patricia Ann Thornburg

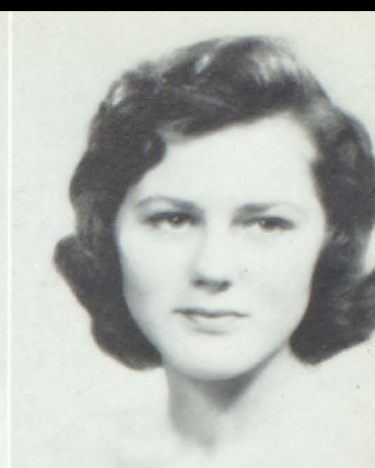

John Douglas Tickle
Joyce Patricia Tickle



Melvin D. Wagner, Jr.
Sonja Marie Webb
Ronald Lee Williams



Richard Samuel Ward
Gary Arthur Weaver



James Marion White
Rose Mary Widner



Alice Ann Wilson
Katherine Vance Wood





BEST PERSONALITY
Jimmy Hite And Linda Shular



WITTIEST
Ben Cross And Rebecca Boling



BEST ALL-ROUND
JANICE MONCIER

MOST SCHOOL SPIRITED
Wallace Coffey And Wayne Bellamy

BEST LOOKING
Jimmy Hoffstatter And Patricia Hagey





MOST ACTIVE IN CLUBS
Bill Buskell And Barbara Rutherford



MOST ATHLETIC
Bill Pullen And Sandra Bates

BEST ALL-ROUND
MIKE COOK

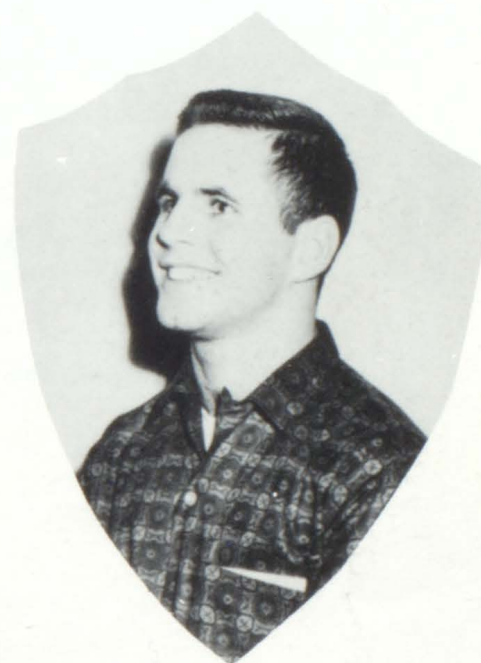

MOST LIKELY TO SUCCEED
Brent Seagle And Beverly Bushore

BEST STUDENT
Bobby Doud And Kitty Wood





CUTEST

David Oakley And Mary Ann Thomas



MOST TALENTED

David Henry And Wanda Burnette

MOST POPULAR

Bill Johnson And Marjie Pippin



FRIENDLIEST

Don Lewis And Betty Mae Crosswhite





THE CAST--Left to Right, First Row: Bob Doud, Pat O'Conner, Ronald Williams, Porter Ramsey, Jimmy White, Allan Robinette, Sonny Flick, Buddy Wagner. Second Row: Vera Barnes, Juanita Carrier, Dion Simlerly, Dottie Evans, Carol Mumpower, Sue Ladd, Martha Chisholm, Eugene Gross. Third Row: Suzanne Mullins, Mary Snapp, Rebecca Boling, Barbara Rutherford, Glenda Barlow, Glenna Ryan, Sandra Mutter, Bonnie Davis.

SENIOR PLAY

THE THREAD THAT
RUNS SO TRUE



Sonny Flick, Mr. Hugh David, director, Ronald Williams, Bob Doud, student director, and Harry Lee Boling, work on set for Senior Play.

Dress rehearsal, a lot of confusion, but good results from a lot of hard work.





Seniors show their school spirit at first pep session of the year.



Linda Shular and Wanda Burnett sing at a chapel program.

Feeling small and unimportant, awed by disdainful looks from the upperclassmen, and completely lost, we entered the portals of Tennessee High as Freshmen.

As the next fall rolled around, we were a little more sure of ourselves and were looking forward to our years as upperclassmen.

Does it really seem possible? We are now Juniors--! Proudly we received our class rings, an expressive symbol that we shall forever treasure.

The long awaited Class Night arrived and in all our glory, we received the ever-



Senior girls making use of the new candy machine.



Seniors enjoying themselves before a group project.



"Who me?" American History projects can be very interesting.



Miss Marshall pulled another funny.

lasting symbols of our Alma Mater, the shield and axes, promising to uphold their honor.

Into our care was entrusted the responsible and greatly anticipated title of "Senior". We managed to survive term papers, group projects, and exams to reach a glorious and memorable Class Night and graduation.

The last soft strains of the unforgettable "On our city's southern border.." brings tears of joy and deep sadness to our eyes. And thus, we have reached our goal.....



Our Alma Mater, near and dear to our hearts.



Senior class meeting, David, pay attention.



Mike Cook And Wayne Bellamy



Jimmy Chandler And Patricia Hagey

SENIOR COURT

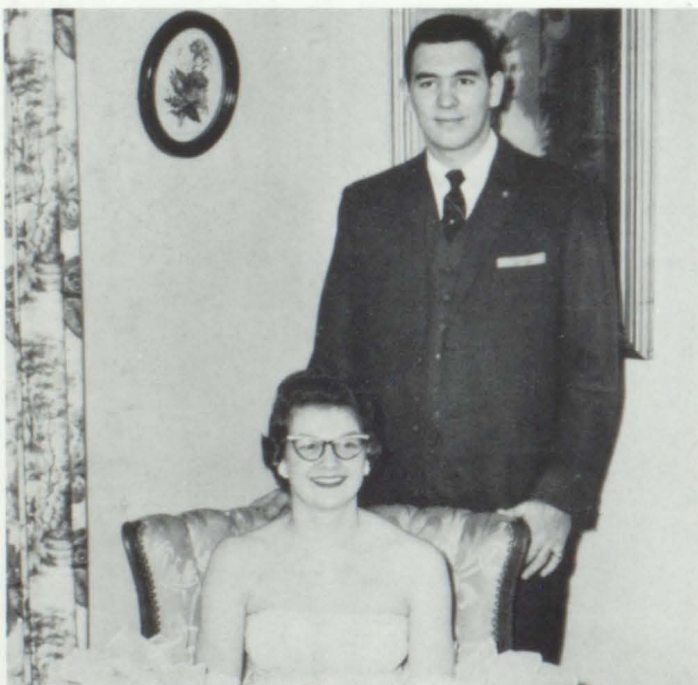

Bill Buskell And Linda Shular



Joe Garrett And Bobbie Lee Dryden

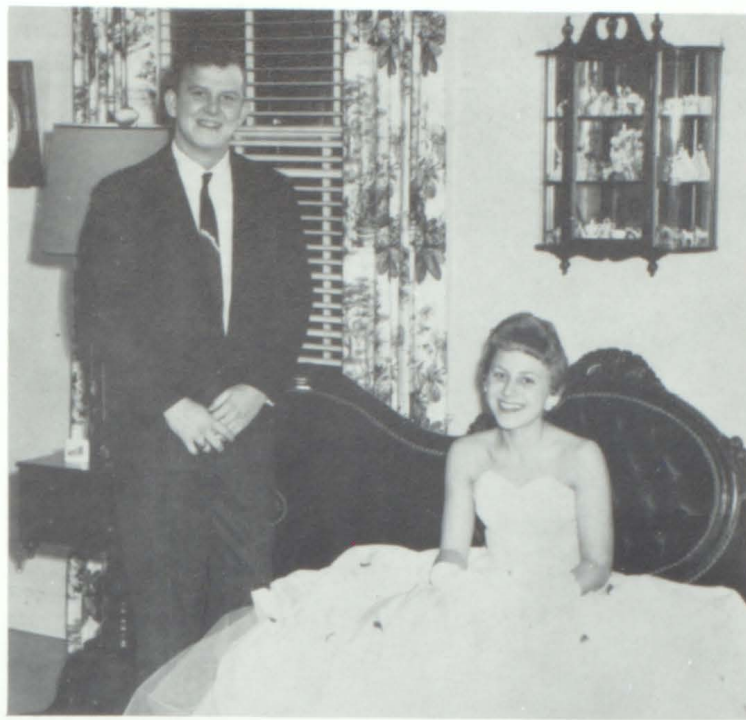

King Bill Johnson And Queen Marjie Pippin

SENIOR ROYALTY



GENTLEMAN-IN-WAITING
Bill Pullen

LADY-IN-WAITING
Janice Moncier



SHIELD AND AXE BEARERS
Left To Right: Jimmy Hoffstatter, Joyce Tickle, Claradeen Lane, Stanley Kitzmiller.

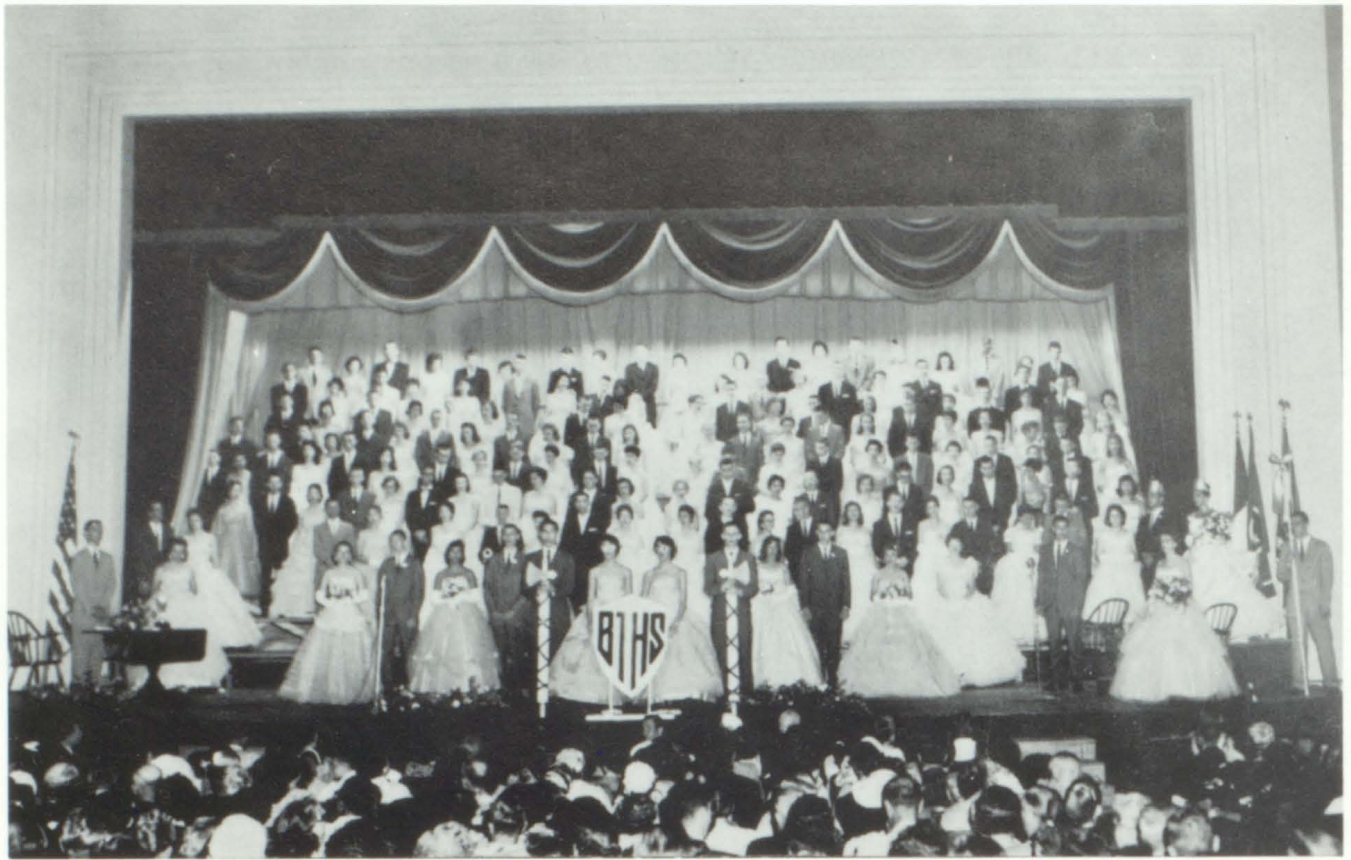

The Class of 1960

CLASS NIGHT

To the last strains of "Auld Lang Syne", the Seniors of Tennessee High march silently from the auditorium. In their minds linger the memories of many memorable occasions. Gay times, sad times, times they shall never forget. And from their minds lift a sense of responsibility that will pass to the next Senior class.



Senior Royalty

GRADUATION

Tears fill the eyes of all as the Senior Class of 1959-60 is graduated into a world of awe, splendor and worry. A world which will belong to them -- and they to it. A charge is given, and received, another class goes forward to meet their future. As each receives his diploma, he is receiving a token of all Tennessee High stands for -- the high ideas and honors which each student is proud to call his own.



The Symbols of Our Alma Mater

SENIOR HONORS

WAYNE FRANKLIN AKARD-Annual Staff, 57; B Team Basketball, 57; Varsity Basketball, 59-60; Beta Club, 58-60.

BARBARA LYNNE ARNOLD-FHA, 57-58; Chorus, 58-60; Beta Club, 58-60.

BILL NORMAN ARNOLD-Football 56-57; Track, 58-60, Lettered; Industrial Arts, 58-59.

PATRICIA ANN ASHBROOK-Bible Club, 56-60; Library Council, 56-60; Chaplain of Homeroom, 56-60; FHA, 57-59; Beta Club, 57-60; FTA, 59-60.

GLENDIA SUE BARLOW-Homeroom Chaplain, 55-56, 57-58; Homeroom Secretary, 56-57; FHA, 56-57; Y-Teens, 55-56; Games Club, 57-60; Social Chairman, 59-60; 59'ers, 57-59; Chorus, 58-60.

CHARLES WILLIAM BARNES-Maroon & White, 57-60.

VERA ELIZABETH BARNES-Bible Club, 56-60, Vice President, 58-59, President, 59-60; FHA, 57-59; Music Club, 58-59; Senior Play.

SANDRA LEE BATES-Latin Club, 56-58; FHA, 58-59; Maroon & White, 57-60, News Editor, 58-60; Literary Magazine, Circulation Manager, 59-60; Senior Superlative.

JANNETTE WAYNE BELLAMY-Bible Club, 57-58; FHA, 57-59, Vice President, 58-59; 60'ers; Cheerleader, 58-60, Cheerleading Club, 58-60, Cheerleading Camp, 59; Junior Court; Senior Court; Senior Superlative.

SAMUEL MAC ARTHUR BLACK-Games Club, 58-59.

EVELYN IRENE BLEVINS-Y-Teens, 56-57; Games Club, 56-57; Modern Dance Club, 56-57; FHA, 57-59; T&I, 59-60; Chorus, 58-59.

HARRY LEE BOLING-Freshman Class Sgt. at Arms; Basketball, 56-59; Boys' Glee Club, 55-56; Key Club, 56-59.

REBECCA GREER BOLING-Maroon & White, 56-58; FHA, 57-59; Anchor Club, 57-60, Sgt. at Arms, Senior Director; Spanish Club, 58-59, Sgt. at Arms; Junior Play; Jr. Red Cross, 59-60, Secretary; 60'ers; Senior Play; Senior Superlative.

BEVERLY JO BOOHER-Y-Teens, 58-59, Y Council; FHA, 57-59; FTA, 59-60; Bible Club, 59-60; Valkyries, 58-59.

SANDRA DARCELLA BOOHER-Y-Teens, 57-58; FHA, 57-58; Library Council, 58-60; Anchor Club, 58-60; Spanish Club, 59-60.

PAMELA BOWMAN-Junior Red Cross, 56-57, Treasurer; Y-Teens, 57-58; FHA, 57-58; Games Club, 58-60; Chorus, 59-60; 60'ers.

STEPHEN LYNN BORETSKY-Football, 56-60, Lettered, 60; Latin Club, 56-58; Radio Club, 57-58; Hi-Y, 58-59, Treasurer; Key Club, 59-60.

BEVERLY ANN BOSWELL-Maroon & White, 56-58; Latin Club, 56-58; Anchor Club, 58-60; Junior Red Cross, 58-59; FHA, 57-59.

JAMES EDWARD BOWERS-Freshman Football 56-57; Track, 58-59.

HOWARD JONATHAN BROOKS-Freshman Football 56-57; Football, 57-58; Games Club, 58-59; Science Club, 59-60.

MARY CAROLYN BROOKS-Maroon & White, 56-60, Exchange Editor, 60; Bible Club, 56-58; FBLA, 59-60; Chorus, 58-60; YWCA, Senior Council, 58-59; Homeroom Chaplain, 58-59; FHA, 57-59.

JERRY ALAN BROWN-Junior Red Cross, 57-58; Basketball, 57-59; Games Club, 58-59; Science Club, 59-60.

SENAH ANNE BUCHANAN-Maroon and White, 57-60; Literary Magazine, 59-60.

SENIOR HONORS

Latin Club, 56-58; French Club, 58-60; FHA, 58-59.

BETSY ANN BUCKLES-Junior Red Cross, 57-58; Anchor Club, 58-59; Games Club, 59-60.

LINDA ANN BULLOCK-Latin Club, 56-58, Secretary, 56-57; Homeroom Treasurer, 57-58; Anchor Club, 58-60; 60'ers, 58-60; FHA, 58-59; Chorus, 59-60.

JANICE REBECCA BURNETTE-Anchor Club, 58-60; Chorus 59-60; 60'ers, 58-60; FHA, 57-58; Modern Dance 57-58.

WANDA COOPER BURNETTE-Bible Club, 56-58, 59-60; Chorus, 57-58, 59-60; 60'ers; Spanish Club, 58; Latin Club, 56; Senior Superlative; Class Treasurer, 57; Red

BEVERLY ANN BUSHORE-Latin Club, 56-58; Maroon and White, 56-60, Artist, 56-58, Feature Page co-editor, 58-59; Editor-in-chief, 59-60; FHA, 57-58; Beta Club, 57-60; 60'ers, 59-60; Senior Play; Senior Superlative.

RICHARD PAUL BUSKELL-Football, 56-57; Basketball, 57-60, Letter, 58-60; Games Club, 57-59; Key Club, 59-60; Junior Play; Homeroom President, 56-59.

WILLIAM A. BUSKELL-Vice-President of Class 57; Football, 56-60, Lettered, 58-60; Key Club, 57-60, President, 59-60; Delegate to T.K. Key Club Convention, 58-60; Senior Court; Senior Superlative.

LESTER BYINGTON-Baseball, 56-60; Football, 56-59, Lettered; Games Club, 58-59; Junior Red Cross, 59-60, Sgt. at Arms.

MILTON HASKELL CAMPBELL-Football, 56-57; T. & L Club, 58-60.

RALPH LEE CAMPBELL-Games Club, 58-60; Maroon & White 59-60.

ANN ELIZABETH CAMPER- F. B. L. A. , 58-59; Spanish Club, 58-60.

PHYLLIS LUANN CAMPER-T. & I. , 58-60.

MERLE LAVERN CARMACK-Y-Teens, 56-57; Latin Club, 56-58; FHA, 57-58; Music Appreciation, 58-59; Chorus, 59-60.

JO ANN CARR-Cadmus Club, 56-60; Sophomore Editor, 58-59, Sec. to the Editor, 58-59, Co-Diary Editor, 59-60; FHA, 57-59; FBLA, 58-60; Chaplain, 59-60; Latin Club, 56-57; Senior Play, 59-60.

JUANITA MAE CARRIER-Y-Teens, 56-58; FHA, 57-59; FBLA, 58-60, Secretary, 59-60; Senior Play, 59-60:

ANN STUART CELIA-Latin Club, 56-58; FHA, 57-58; Anchor Club, 57-60; French Club, 58-60, Secretary-Treasurer, 59-60.

JAMES WILLIAM CHANDLER-Track, 59-60; Basketball, 57-60; Junior Court; Senior Court; Letterman's Club, 59-60; Chorus, 59-60.

MARTHA SHARRON CHISOLM-Latin Club, 56-57; Latin Club, 57-58; Modern Dance, 56-57; Cadmus Club, 57-60, Secretary, 58-59, Senior Editor, 59-60; FHA, 57-58; Beta 57-58; Valkyries, 57-59; Spanish Club, 58-59; SIPA Convention, 58-59; Spanish Club, 59-60; Sgt. at Arms; Senior Play.

JAMES MICHAEL COOK-Football, 56-60; Hi-Y, 58-59; Letterman's Club, 57-60; Track, 56-59; Junior Class King; Senior Court; Senior Superlative.

JERLENE DELANE CRIGGER-FHA, 57-59; FBLA, 58-59; D. O. , 59-60.

GEORGE BENJAMIN CROSS-Football, 56-60; Games Club, 59-60; Chorus, 58-60; Senior Superlative.

BONNIE ANNE DAVIS-Latin Club, 56-58; FHA, 57-58, Treasurer; Anchor Club, 58-60; Spanish Club, 58-59, Treasurer, 59-60, President; Y-Teens 57-58; Maroon & White, 59-60; Senior Play; 60'ers.

SAMUEL THOMAS DIXON-Latin Club, 56-58; Science Club, 58-60, President, 59-60; Track, 58-60.

SENIOR HONORS

LINDA ELAINE DORTON-Junior Red Cross, 57-58; Spanish Club, 58-59; Anchor Club, 57-60; FHA, 57-58; Chorus, 58-60; Latin Club, 56-57; 60'ers.

ROBERT MARSHAL DOUD-Stamp and Coin Club, President, 56-57; County Day Representative, 57; Latin Club, Art chairman, 57-58; Beta Club, 57-60; Secretary-Treasurer, 58-59; Library Council, 57-60, Treasurer, 58-60; Junior Play; French Club, 59-60, Vice-President, 59-60; Senior Play, Student Director, 59; Senior Historian; Senior Superlative; Summit Club, Program Chairman, 59-60.

RONALD GLENN DRAKE-Transfer, 59-60; Football, 59-60; Baseball, 59-60; Track, 59-60.

BOBBIE LEE DRYDEN-Class Secretary, 56; FHA, Vice-President, 57-58; Y-Teens, Chaplain, 57-58; Band, 56-60; Majorette, 58-60; Anchor Club, 57-60; Secretary, 59-60; Junior Court, 58-60; Senior Court, 59-60; 60'ers.

BARBARA JEAN DUNCAN-Maroon & White, 57-60; Anchor Club, 58-60, FHA, 57-58; Beta Club, 57-58; Latin Club, 56-58; Spanish Club, 58-60; Y-Teens, 56-57; Music Appreciation, 57-58; 60'ers.

BETTIE JO DUNN-Modern Dance, 56-57; FHA, 57-60; Y-Teens, 57-58; Junior Red Cross, 58-59; Games Club, 58-60; 60'ers.

SHIRLEY ANN EADS

HARRY KENT ELMORE III-Key Club, 58-60, Treasurer, 59-60; Beta Club, 57-60; Coin & Stamp Club, 56-57; Track, 58-60; Manager, 58.

DORTHY LEE EVANS-Bible Club, 57-60; FHA, 57-58; Chorus, 58-60; Junior Play; Anchor Club, 58-59; FTA, 59-60; Senior Play.

NANCY JOYCE FEATHERS-FHA, 57-58; Anchor Club, 57-58; FBLA, 58-60; T. & I. 59-60; Junior Red Cross, 59-60.

WILLIAM WALTER FIERBAUGH-Science Club, 56-57; Audio-Visual Club, Vice-President, 57-58; Maroon & White, Reporter, 57-59; Photographer Club, Vice-President, 58-59; Summit Club, President, 59-60.

WILLIAM JAY FLANNERY-Games Club, 59-60.

ANDREW DOUGLAS FLICK JR.-Industrial Arts Club, 57-58; Junior Play; Senior Play; Science Club, 58-59; Wheel Club, 59-60; Spanish Club, 58-60, Vice-President & Chaplain; Chorus, 59-60; Baseball, 58-59; Track, 58-59.

WILLIAM JOSEPH FLICK-Stamp & Coin Club, 56-57; Beta Phi Chi, 58-59.

BETTY JEAN FRAZIER-Junior Red Cross, 59-60; FBLA, 58-60; T. & I., 59-60; FHA, 57-58; Modern Dance, 57-58.

MARY ALMEDA FRYE-Science Club, 57-58; FHA, 57-60; Spanish Club, 58-59; Chorus, 59-60; FBLA, 58-59; Anchor Club, 58-59.

ROBERT DEANE FREY-Coin & Stamp Club, 56-57; Science Club, 58-59; Latin Club, 57-58.

RICHARD LAWRENCE GALLOWAY-Track, 56-60; Stamp & Coin Club, 56-57; Bible Club, 58-60.

HOWARD A. GARRETT-Civitan Club, 56-57; Football Manager, 56-57; Track, 58-59; Football, 58-60, Captain, 59-60; Letterman's Club, 58-60.

JOE ALLEN GARRETT-Letterman's Club, 58-60; Basketball, 56-60; Football, 56-60; Football Captain, 60; Vice-President, 58-59; Gentleman-in-waiting, Junior Court; Senior Court.

GARY WAYNE GROGG-Coin & Stamp Club, 56-57, Vice-President; Science Club, 58-60; Audio-Visual Club, 58-59; Radio Club, 57-58; Latin Club, 57-58.

CAROLYN RHEA GREEN-FBLA, 58-59; Latin Club, 56-58; Spanish Club, 59-60; FHA, 57-58.

SENIOR HONORS

GORDON T. GREENE-T&I Club, 1956-60.

MARTHA ANN HERALD Music Appreciation Club, 56-58; FHA, 57-59; Chorus, 58-59; T&I Club, 59-60.

WILLIAM EUGENE GROSS-Junior Red Cross, 58-59; Games Club, 59-60; Senior Play; Chorus, 59-60.

BARBARA JANE HELTON-Library Council, 56-57; Y-Teens, 56-58; Maroon & White, 57-60; FHA, 57-58; Anchor Club, 58-60; Chorus, 58-60.

THOMAS LEE HAGA-Games Club, 59-60.

DAVID H. HENRY-Civitan, 56-59; Key Club, 59-60.

WILLIAM KENNETH HAGA-Baseball, 57-58-59; Games Club, 59-60; Junior Court; Chorus, 59-60.

SIDNEY HILL-

PATRICIA HAGAN HAGEY-Student Council, 56-57; Latin Club, 57-58; Vice-President, 57-58; Latin Club Queen, 57-58; F. H. A., 57-58; Cadmus Club, 57-60, Art Editor, 57-59, Business Manager, 59-60; Anchor Club, 58-59; Delegate to S. I. P. A., 58-59; Spanish Club, 58-59, Vice-President, 58-59; Junior Court, 59; Sweetheart of Key Club, 58-59; Senior Court, 60; Senior Superlative, 60; 60'ers.

JAMES ALLEN HITE-Jr. Red Cross, 57-58; Music Appreciation Club, 57-59, Sgt. at Arms, 57-58, Vice Pres., 58-59; Band Council, 57-59; Class President, 57-58; Latin Club, 58-59, President; Science Club, 58-59; Class President, 58-59; Photography Club, 59-60; Maroon & White, Photographer, 59-60; Class President, 59-60; Senior Superlative.

MARTIN LEE HAMILTON-Latin Club, 57-58; Band, 56-60; Drum Major, 59-60.

BETTY JEAN HOCKETT-Music Club, 56-58; FHA, 57-58; Latin Club, 57-58; French Club, 59-60; FTA, 58-60; Bible Club, 59-60.

JOHN HAMMOND Science Club, 58-59; Wheel Club, 59-60.

JAMES LEWIS HOFFSTATTER-Football, 56-60; Track, 56-57; Hi-Y, President, 58-59; Sweetheart of Anchor Club, 59-60; Axebearer, 59-60; Senior Superlative.

PRISCILLA ANN HARKLEROAD-Y-Teens, 56-57; Modern Dance Club, 56-57; Latin Club, 56-57; Beta Club, 57-58; Cadmus Club, 57-60; Diary Co-Editor, 58-59; Diary Editor, 59-60; S. I. P. A., 58-59; Latin Club Treasurer, 57-58; Anchor Club, 57-60; F. H. A., 57-58; French Club, 58-60; Vice-President, 58-59; President, 59-60; 60'ers; Senior Play.

JOE ANN HOLDING-Music Appreciation, 56-57; FHA, 57-58; Latin Club, 57-58; Anchor Club, 58-60; Spanish Club, 58-60, Secretary, 59-60; 60'ers.

GERALD THOMAS HARRIS-Civitans, 56-57; Football, 56; Games Club, 58-59.

SUSAN KAY JACKSON-FTA, 58-60; Jr. Red Cross, 57-59; Library Council, 59-60; Spanish Club, 58-60.

CHARLES ALLEN HARTSOCK-D. O. Club, 58-60; President, 60.

ERMA GAYNELLE JOHNSON-Bible Club, 56-60; FTA, 58-60; Junior Play; Latin Club, 56-58; FHA Club, 57-58.

WILMA JEAN ROGERS HARTSOCK-Y-Teens, 55-56; Bible Club, 55-57; F. H. A., 56-57; T&I Club, 58-60; T&I State Convention, 58-60; T&I Regional Contests, 59-60.

LARRY WILLIAM JOHNSON-Freshman Class President; Football, 56-58, 59-60; Baseball, 56-57; Hi-Y Club; Sgt. at Arms; Lettermans Club, 56-60; Sgt. at Arms, 57-60; Hi-Y, 57-58, Sgt. at Arms; Senior Class King.

SENIOR HONORS

PATRICIA GWYNNE JOHNSON-FHA, 57-58; Y-Teens, 57-58; Anchor Club 58-60.

RONALD LYNN JOHNSON

MARY FRANCES JONES-FHA, 56-58; FBLA, 59-60.

ALICE KATHERINE KING-FHA, 57-59; Anchor Club, 57-60; Band, 56-60, Band Council, 59-60; Y-Teens, 57-58.

STANLEY PHILLIP KITZMILLER-Baseball, 56-60, All District & Regional; Football, 56-60; Letterman's Club, 59-60; Civitan Club, 59-60; Delegate to Boys State; Junior Class Vice-President; Junior & Senior Axe bearer; Senior Class Sgt. at Arms; Red Cross, 58-59.

PRESTON EUGENE LADD

REBECCA SUE LADD-Transfer in 57; Music Appreciation Club, 57-58; Homeroom Chaplain, 57-58; Teenage Book Club, 57-58; Band, 57-59; Chorus, 58-60; FHA, 59-60; Senior Play.

CLARADEEN LANE-Anchor Club, 58-60; Secretary-Treasurer, FHA, 57-58; Music Club, 57-58; Valkyries, 58-59.

NADEEN LANE-Modern Dance Club, 56-57, Secretary; FHA, 57-58, Secretary; Valkyries, 58-59, Sgt. at Arms; Shield Bearer, 58-59; Anchor Club, 58-60; Music Club, 57-58; Chorus, 58-60.

DONALD WAYNE LEWIS-Football, 56-60, Lettered, 58, All-City, 59, Honorable Mention Big 7 Conference, 59; Basketball, 56-60, Lettered, 58-60; Track, 58-60, Lettered, 58-60; Junior Class Sgt. at Arms; Senior Superlative.

PATRICIA ANNE LOGGANS-Y-Teens, 56-57; FHA, 57-58; Music Club, 58-59; Junior Play; Chorus, 58-60.

WALTER LEE LUSK-Transfer; Science Club.

BRENDA MANUS-Jr. Red Cross, 56-57; Modern Dance Club, 56-57; FHA, 57-58, 59-60; Chorus, 58-60; Anchor Club, 58-60; Valkyries, 58-59.

ALLEN McCRAY-Baseball, 57-60; Chorus, 58-60; Industrial Arts, 58-60.

GEORGE McCORMACK-Transfer, 59; Maroon & White Staff.

JAMES FREDDY McNEW-Industrial Arts, 57-58; Red Cross, 58-59.

CHARLES WOOTEN McCREE-Hi-Y, 57-58; Games Club, 59-60; Audio-Visual Club, 58-59; Junior Play; Junior Court.

JIMMY EVANS McREYNOLDS-Basketball, 56-58; Junior Red Cross, 56-58; Science Club, 58-60, Chaplain, 59-60; Latin Club, 59-60; Bible Club, 59-60; Beta Club, 57-58; P. T. A. Essay Winner, 56-57.

ROBERT WAYNE MILLER-Bible Club, 57-60.

JANICE LEE MONCIER-Student Council, 56-57; Bible Club, 57-58; FHA, 57-59, President, 57-58; Secretary, 58-59; 60'ers; Cheerleader, 57-60, Head Cheerleader, 59-60; Class Secretary, 57-60; Queen of Junior Class; Chorus, 58-60; Lady in Waiting, 59-60; Delegate to Girls State; Senior Superlative.

DAVID PRESTON MOORE-Stamp & Coin Club, 56-57; Science Club, 56-57; Library Council, 57-58; Track, 58-59; Letterman's Club, 59-60; Track Manager, 58-59; Maroon & White, 59-60.

GEORGE THOMAS MORTON, JR. -Football, 56-59; Civitan Club, 58-59; Games Club, 59-60.

SENIOR HONORS

WILLIAM RANDOLPH MORLEY-Science Club, 58-60; Beta Club, 57-58, 59-60; Senior Play.

BLYE SUZANNE MULLINS-Y-Teens, 56-57; Beta Club, 57-58; Music Club, 57-58; Modern Dance Club, 56-57; Library Council, 57-58; FHA, 57-58; Anchor Club, 58-60; Chorus, 59-60; Spanish Club, 58-60, Vice-President, 59-60; Valkyrie, 58-59, Vice-President; Senior Play.

CAROL DIANA MUMPOWER-Y-Teens, 56-60; Bible Club, 56-57, 59-60; Junior Red Cross, 57-58; FHA, 57-58; FBLA, 59-60, Assembly Program Chairman, Valkyries, 58-59; Senior Play.

SANDRA WILLIAMS MUTTER-Y-Teens, 56-57; Music Club, 57-58; FHA, 57-59; Anchor Club, 57-59; 60'ers; Junior Play; Senior Play.

BILLY WAYNE NASH-Bible Club, 56-58; Junior Play Advertising; Senior Play Sound Effects.

DEXTER CONRAD NEWMAN-Football, 56-60; Hi-Y Club, Chaplain, 58-59; Key Club, 59-60.

GEORGE DAVID OAKLEY-Junior Red Cross, 56-58; Key Club, 57-60 Secretary, 59-60; Beta Club, 57-60, Vice-President, 59-60; Junior Play; Junior Dramatics Award, 58-59; Senior Superlative; Senior Class Legator; Maroon & White, 59-60; Track, 57-58; Freshman Class Sgt. at Arms; Coin and Stamp Club, 56-57; Delegate to Key Club Convention, 58-59.

PHYLLIS LEE O'DELL-FHA, 57-59; Y-Teens, 56-58; FBLA, 58-60, Vice-President; Bible Club, 59-60.

HARRIET LOU OWENS-Band, 58-60, Chaplain, 59-60; Anchor Club, 58-60.

HARRIET LILLIAN PATTERSON-Latin Club, 57-58; FHA, 57-58; Music Club, 56-59.

CARL EDWIN PHIPPS, JR. -Games Club, 59-60; Chorus, 59-60; Band Manager, 59-60.

MARJIE JANE PIPPIN-Bible Club, 56-58; FBLA, 58-60, Reporter, 59-60; Senior Class Queen; Football Queen, 59-60; Senior Superlative.

DON DAVID PRIDEMORE-Baseball, 57-60; Lettered; Track 58-60, Lettered; All-District Baseball Team, 58; All-Regional Baseball Team, 58; Letterman's Club, 58-60; Vice-President of Sophomore Class.

BILLY JOE PULLEN-Freshman Officer; Sophomore Officer; Junior Officer; Letterman's Club, 58-60; Civitan, 58-60; Junior Court; Senior Court; Football, 56-60, Lettered; Basketball, Lettered; Baseball, Lettered; Football Co-Captain.

JUDY ANN QUESENBURY-Latin Club, 56-58; Music Club, 56-58; FHA, 57-58; FTA, 58-59.

SAMMY WAYNE RHYMER-T&I Club, 58-60; Vice-President, 59-60; Transfer, 58.

ALLEN ROBERT RICHARD-Freshman Football; T&I Club, 58-60.

JAMES ALAN ROBINETTE-Coin & Stamp Club, 56-57; Science Club, 57-58; Games Club, 59-60; Senior Play.

ELLA LOUISE ROBINETTE-FHA, 57-58.

JEANNETTE VIVIAN RUTH-Transfer, 58; Jr. Red Cross, 58-59; Spanish Club, 58-60; Music Club, 58-59; Bible Club, 59-60.

BARBARA FRANCES RUTHERFORD-T-Teens, 56-57, Secretary, 56-57; Modern Dance Club, 56-57; Cadmus Club, 57-60, Sophomore Editor, 57-58, Junior Editor, 58-59, Editor-in-Chief, 59-60; Anchor Club, 57-60; Sophomore Director, 57-58; Chairman, 58-59, President, 59-60; Junior Play; Senior Play; Senior Superlative; Delegate to SIPA, 59; Chorus, 59-60, Secretary-Treasurer, 59-60; FHA, 57-58, Secretary, 57-58; 60'ers; Senior Giftorian.

SENIOR HONORS

GLENN LOIS RYAN-Bible Club, 56-58, 59-60; FHA, 57-58; FBLA, 58-59; Chorus, 58-60; Games Club, 59-60; Senior Play.

VIRGINIA ILEENE SALYER-Bible Club, 56-58; Latin Club Secretary, 57-58; Beta Club 58-60; Chorus, 58-59; FBLA, 58-60; Reporter, 58-59; President, 59-60; FHA, 57-58, 59-60.

FRANKLIN EUGENE SAMS-Music Club, 56-58, Sgt. at Arms, Fall, 58-59; Chorus, 59-60; Library Council, 57-58; Bible Club, 59-60; Games Club, 59-60; Senior Play.

SIDNEY WILLIAM SAYRE, JR. - Civitan Club, 56-58; Beta Phi Chi, 58-59; Wheel Club, 59-60.

MICHAEL BRENT SEAGLE-Latin Club President, 57-58; Beta Club, 57-60; President, 59-60; Maroon & White, 59-60; Track, 57; Senior Superlative; Bristol Tennessee Science Fair, Second Place, 58; Key Club.

HARRY LEE SENTER, JR. -Football, 56-60; Wheel Club, Parliamentarian, 59-60; Chorus, 58-60.

GLORIA JEAN SHARP-FHA, 57-58; T&I, 59-60; Chorus, 58-59.

MARIE ANN SHELLY-Bible Club, 56-58; Red Cross, 57-58; FHA, 57-58; Latin Club, 57-58; FBLA, 58-60; Historian, 59-60.

ROBERT WADE SHIELDS, JR. -Track, 57-60; Band, 57-60; President, 59-60; Games Club, 58-59; Wheel Club, 59-60; Jr. Red Cross, 57-58; Music Appreciation Club, 57-58.

MONA RAE SHOUN-Y-Teens, 56-57; FBLA, 58-59; Junior Red Cross, 59-60; FTA, 59-60; FHA, 57-58.

LINDA KAYE SHULAR-Chorus, 58-60, President, 59-60; Senior Superlative; Football Queen, 58-59.

LOIS DION SIMERLY-Y-Teens, 57-58; FTA, 58-60, Chaplain, 59-60; Junior Class Treasurer, Fall, 58; Junior Play, Student Director; Bible Club, 59-60; Spanish Club Reporter, 59-60; Senior Play; Chorus, 58-60; Librarian, 59-60; Band Sponsor, 59-60; FHA, 57-59.

MARTHA JO ANN SMITH-Bible Club, 56-60; FHA, 57-58; Music Appreciation Club 58-59; Chorus, 58-60.

ELIZABETH SUZANNE SMITH Band, 56-60, Band Council, 59-60; Modern Dance Club, 56-57; Music Appreciation Club, 57-59; Anchor Club, 57-60; FHA, 57-58; Latin Club, 57-58; Music Chairman; Junior Play; Maroon & White, 58-60, Circulation Manager, 59-60; French Club, 58-60, Music Chairman, 59-60; Beta Club, 57-60; Senior Play, Prompter.

MARY ROWENA SNAPP-Anchor Club, 57-60; Maroon & White, 57-60, Business Manager, 59-60; Latin Club, 56-58; Games Club, 56-57; FHA, 59-60; 60'ers; Beta Club, 57-60; SIPA Delegate, 59.

LINDELL ANN STROM-Latin Club, 57-58; FHA, 58-59; Anchor Club, 57-60; Senior Giftorian; Maroon & White, 58-60; Features Editor, 59-60; 60'ers, SIPA Delegate, 59.

FRANK WILLIAM SUTTERLIN, JR. -Library Council, 56-57; Cadmus Club, 57-60, Sports Editor, 57-59, Photographer, 59-60; Letterman's Club, 59-60; Track, 58-60; Lettered, 58-60; Beta Club 57-60; Junior Play; Latin Club, 56-58; Science Fair Winner, 58.

RICHARD CLARK SWINEY-Letterman's Club, 58-60; Chorus, 58-60; Track, 56-60.

ROBERT RHEA SWINEY-Football, 56-59, Lettered, 57-59; Track, 56-58, Lettered, 57-58; Industrial Arts Club, 56-58; Audio Visual Aids Club, 56-59, President, 56-59; T&I Club, 58-60.

BARBARA WAYNE THOMAS-Y-Teens, 56-58; FHA, 57-58; Anchor Club, 58-60; French Club, 58-60.

SENIOR HONORS

MARY ANN THOMAS-Cheerleader, 59-60; Twirp Queen, 58-59; Senior Superlative; FHA, 57-59; Junior Play; Anchor Club, 58-59; Chorus, 58-60; Modern Dance Club, 56-57.

JAMES MARION WHITE-Cadmus Club, 57-60; Copy Editor, 59-60; Chorus, 58-60; Latin Club, 56-58; Library Council, 56-57.

CHARLES CLARENCE THOMPSON-Stamp & Coin Club, 56-57, President; Radio Club, 57-58, Treasurer; Science Club, 59-60; Beta Club, 56-60.

RONALD LEE WILLIAMS-Science Club, 59-60; Hi-Y Club, 58-59; Junior Play; Senior Play.

JOHN DOUGLAS TICKLE-Football, 56-59; Letterman's Club, 56-59; Maroon & White, 56-58; Track, 57-58; Secretary of Letterman's Club, 58-59; Key Club, 59-60.

ALICE ANN WILSON-Games Club, 56-57; Anchor Club, 57-60; Class Treasurer, 57-58; FHA, 57-58; Spanish Club, 58-59; Maroon & White, 59-60.

JOYCE PATRICIA TICKLE-Student Council, 56-57; Maroon & White, 56-60; FHA, 57-58; Spanish Club, Class Treasurer, 58-59; 60'ers; Shield Bearer, 59-60; Fall Class Treasurer, 59-60; Assistant Business Manager, Maroon & White, 59-60.

KATHERINE VANCE WOOD-Latin Club, 57; FHA, 57-58; Anchor Club, 58-60; Beta Club, 58-60; 60'ers; Senior Superlative.

RICHARD SAMUEL WARD-Library Council, 56-57; Latin Club, 56-58; Beta Club, 57-59; Jr. Red Cross, 56-57; Games Club, 58-59; Track, 58-60; Maroon & White, 59-60; Key Club, 59-60.

GARY ARTHUR WEAVER-Band 56-60, Band Council, 57-60; Chorus, 58-60, Music Appreciation Club, 56-59; Photography Club, 59-60.

SONJA MARIE WEBB-Twirl Team, 56-57; FHA, 57-59; Anchor Club, 58-60; 60'ers; Junior Court; Chorus, 58-60; Treasurer of Band, 59-60, Band Council, 59-60; Majorette, 56-60.

ROSEMARY WIDNER-Y-Teens, 56-57; Junior Red Cross, 57-58; FBLA, 58-60; FHA, 57-58; Chorus, 58-60.

FALL OFFICERS



Seated: Martha McDaniel, Sec.; Phyliss Hughes, Vice-Pres.; Penny Camper, Pres.; Standing: Dick Shumaker, Sgt-at-Arms; Bob McConkey, Treas. Not Pictured, Sue Pulliam, Chaplain.

SPRING OFFICERS



Below: Janet Worley, Treas.; David Legg, Pres.; Dick Tankersley, Vice-Pres.; Above: Frank Markwalter, Sgt-at-Arms; Sue Pulliam, Chaplain; Chique Hogan, Sec.

JUNIOR SPONSORS



Seated: Miss Knisley, Mrs. Oullette, Miss Marshall, Mrs. Clark. Standing: Mr. Maples, Mr. Barnette, Mr. Galloway.

JUNIOR COURT



Left to Right: Phyllis Hughes, Randy Robinett, Penny Camper, Bob Estepp, Martha McDaniel, Bobby Johnson, Jeanne Graves, Jimmy Slyman, Janet Worley, Walter Wolfe.

King and Queen

Shield and Ax Bearers



Jerry Felty and A. K. Morison



Tony Jones, Mary Sexton, Sandy Hill, and David Ricketts



Shari Alexander
Carlene Allison
Wayne Alls



Randall Balthis
Martha Barb
Nancy Barr



Doug Belwell
Frank Blackard
Kay Blevins



Bill Bolster
David Boyle
Kathy Bray



Patricia Bray
Jack Brinkley
Nadine Broome



Bill Brown
Claudette Burnette
Judy Bushore



Brenda Campbell
Eddie Campbell
Patsy Campbell

Penny Camper
Linda Carmack
Bill Carrier



Elizabeth Carriger
Vaughn Christian
Betty Clark



David Clark
Charlene Collins
Mark Cooper



Kathy Cornett
Richard Creason
Laney Credle



Mike Dehan
Kendell Dickey
Carol Eldrith



Bob Estopp
Dolores Farris
Bill Flagle



Charles Flannagan
Ann Fleming
Bob Fleming





Joan Flick
Nancy Foulk
Gail Franklin



Lorna Galloway
Sandra Garrett
Mary Gieger



Doug Giesler
Harold Gillenwater
Nadine Godsey



Judy Good
Jean Goode
Bob Graham



Jeanne Graves
Danny Greer
Gene Hagey



Marie Hagen
Mary Jane Hagy
Lewis Hale



Carol Hall
Evaughna Hall
Freddie Hall

Scalett Harkleroad
Jean Harlow
Nancy Harrison



Mike Haskins
Phyllip Haynes
Wilma Hendren



Jan Heninger
Sandra Hess
Ann Hickam



Helen Hicks
Margie Higgenbotham
Sandra Hill



Chiqui Hogan
Phyllis Hughes
Harold Hurt



Kathleen Hutton
Lynn Hurt
Jack Hurt



Barbara Johnson
Betty Johnson
Bobby Johnson





Joy Johnson
Larry Johnson
Annelga Jones



Gary Jones
Pat Jones
Tony Jones



Lorraine Langston
Calvin Lawson
David Legg



Jean Lenthicum
Barbara Leonard
Terry Leonard



Janet Link
Tommy Luttrell
Wanda Lyda



Frank Markwalter
Sam Marley
Carl McClelland



Bob McConky
Martha McDaniel
Mary McGlothlin

Jerry McHenry
Homer Meadows
Norma Mikeal



Jimmy Miller
John Miller
Oles Miller



Sue Mills
A. K. Morison
Barry Morris



Jimmy Mort
Richard Nash
Joyce O'Dell

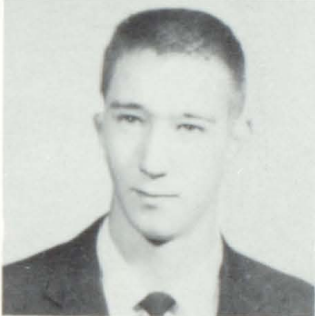

Leaha O'Dell
Betty Oliver
Charles Osborne



Patty Patterson
Shirley Patton
Clark Perry



Joe Perry
Harmon Peters
Sue Pulliam





Douglas Ramsey
Virginia Ratliff
Bob Renegar



Sandra Reed
Janet Rexroad
David Ricketts

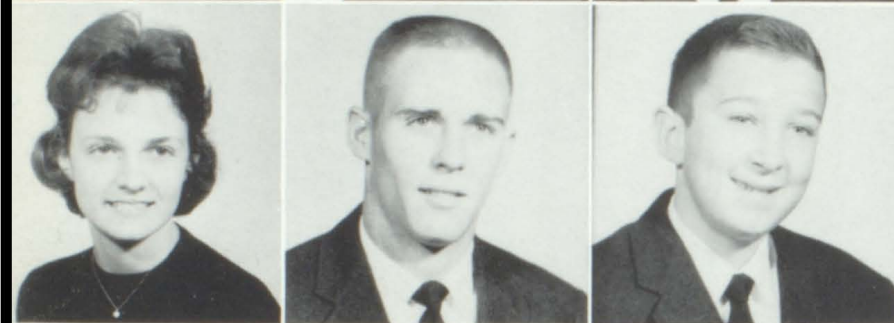

Patsy Ringley
Randy Robinett
David Ross



Mary Rotenberry
Jesse Saddler
Mike Sells



Mary Sexton
Terry Sexton
Ronald Sharrett



Clifford Shelley
Bennie Shuler
Dick Shumaker



Joyce Simpson
Jimmy Slyman
Bonnie Smeltzer

Johnny Smith
Howard Snow
Bruce Snyder



Brenda Snypes
Julianne Sotzing
Nina Spradlyn



Linda Stacey
Carter Stevens
Walter Stiff



Mike Stringer
Sharon Swiney
Dick Tankersley



Brenda Thompson
Dean Thomas
Judy Thomas



Judy Tissot
Dena Tolbert
Nancy Trainam



Arvil Vance
Johanna Von Gilder
Barbara Vannoy





Lawrence Wade
 Marian Whitlow
 Doug Willoughby

Glenna Wagner
 Phyllis Widener
 Walter Wolfe

Margaret Wagner
 Roger Williams
 Janet Worley

Billy Watson
 Nancy Willis
 Jane Wood

Joyce Webb
 Richard Wilson
 John Woods



Junior girls receive "happy news" about class ring situation.



Junior tumblers perform for the class in the Winter Wonderland.

From the moment we entered the portals of our Alma Mater this year, we were looking forward to the coming events. We had so much to do and only one small year in which to accomplish our tasks.

We were reunited with our old friends and made many new ones. From all of these we chose the officers who were to be the leaders of our class.

Football season proved to be the best yet. The team that we, as upperclassmen, cheered to victory won 10 of 11 games--the most important one, the V. T. game, ending 34 to 0 for the victorious Vikings.

The unsurmountable joy we experienced with the receiving of our garnet class rings could not be put into words. We now had something tangible to prove that we were really upperclassmen.

The highly anticipated week known as Junior Week finally confronted us. At this time, we were even more important than the seniors! As an end to this glorious 7-day adventure, we presented "Annie Get Your Gun" on Friday night and danced until the "wee" hours on Saturday at our prom, enchantingly decorated in baby blue and white, our class colors.

When the climax to our junior year finally came, we did not fully realize it amid all the excitement of Class Night. After we had taken the seniors' places on the stage, we suddenly realized with pride that we were now the senior class.



Jean Goode admires Laney Credle's garnet class ring.



Mrs. Poplin's class stops typing long enough to pose for 105 photographer.

SOPHOMORE SPONSORS



Front Row, Left to Right: Mrs. Edna Poplin; Mrs. Bobbie McLaney; Mrs. Rose Rasnick. Back Row: Miss Reba Kennedy; Miss Florence Bogart; Mrs. Jane Fisher; Mrs. Gladys Beverly.

SOPHOMORE OFFICERS



Left to Right: Kenny Robinson, chaplain; Bill Rouse, sergeant at arms; Sammye George, secretary; George Alexander, president; Lucy King, vice president; Tommy Byington, treasurer.



Keys Buchanan plays the court jester in Mrs. Beverly's Latin class.



A good laugh in assembly relaxed us for the class work that followed. We've forgotten what they were laughing about.



Jane Beeler and Mary McAnge look for just the right word to express their feelings.



Mrs. Beverly, Miss Bogart, Mrs. Fisher, and Mrs. Rasnick stand by as the sophomores enjoy a sock hop in the gym.



The sophomores borrow the Gaytones drum and make music for the class during assembly period.

John Absher
 Donald Adams
 Jimmy Adams
 George Alexander



George Armbruster
 Jimmy Arnold
 Johnny Arnold
 Mary Arnold



Brenda Ausmus
 Nancy Ball
 Sandra Barlow
 Donny Barr

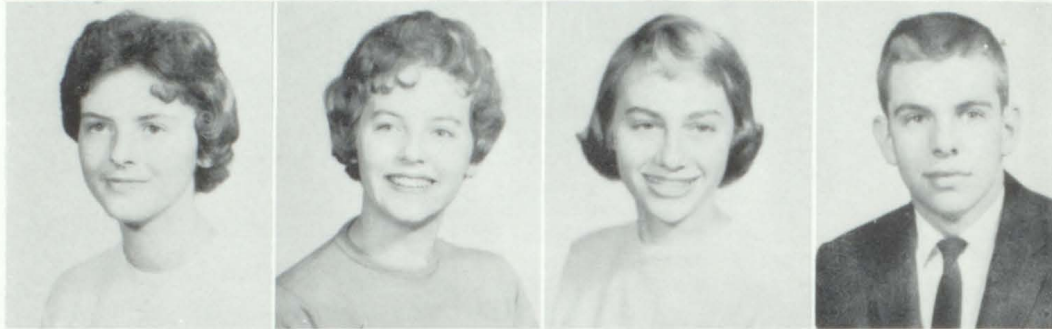

Geraldine Barrett
 Dennis Beard
 Ronnie Beasley
 Jane Beeler



Bill Belew
 Marcia Bennett
 Mary Blevins
 Carol Bourne



Richard Bowers
 Bill Bricker
 Ruth Bridgeman
 Shelia Brooks





Keys Buchanan
Jane Buckles
Patricia Burkett
Tommy Byington

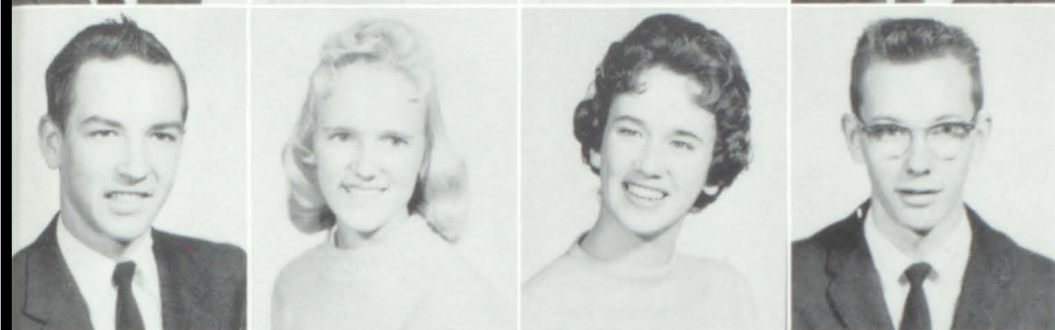

Gary Caldwell
Vivian Campbell
Nancy Carmen
Ralph Cawood

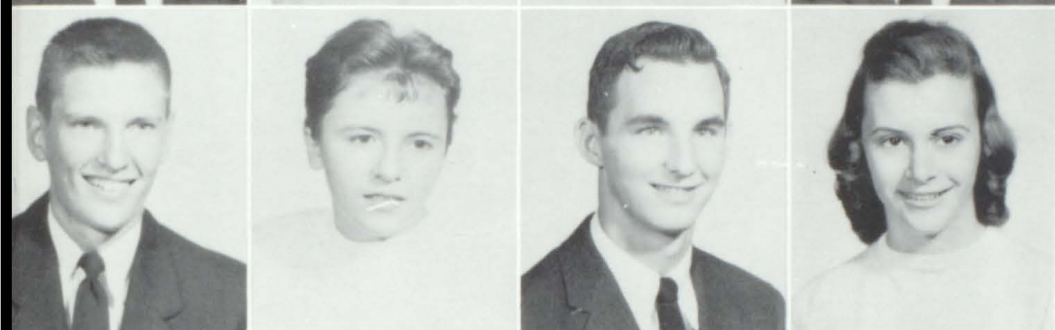

John Chapman
Kerry Coffey
Richard Cook
Shirley Cooke



Bobbie Cowan
T. O. Cowan
Lynda Cox
Ronald Crawford



Larry Criner
Margaret Crosswhite
Faye Cruet
Tommy Dean



Sally Derey
Tommy Doud
Jimmy Dugger
Diana Dunn

Frankey Felty
 Kenneth Fleenor
 Rose Fleming
 Pat Fortner

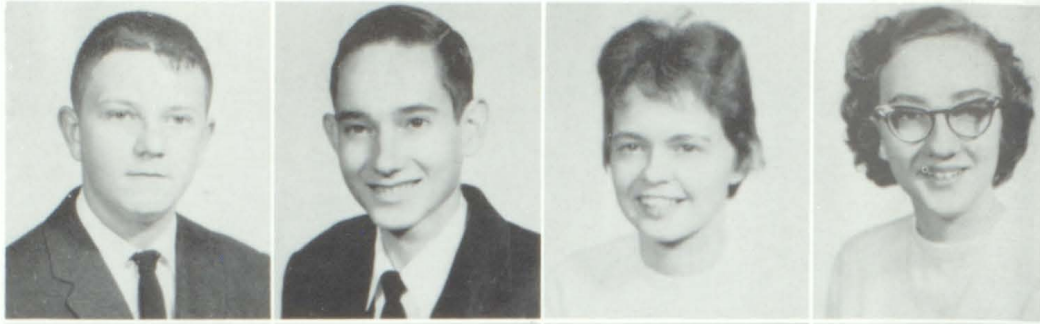

James Fuller
 Carole Furlow
 Joann Faye
 Jon Gennett



Sammye George
 Rose Gentry
 Kay Giles
 Gloria Gillenwater



Dennis Glasco
 Billy Galloway
 William Glover
 Donna Godsey



Fred Gray
 Laura Gray
 Betty Green
 Barbara Hagy

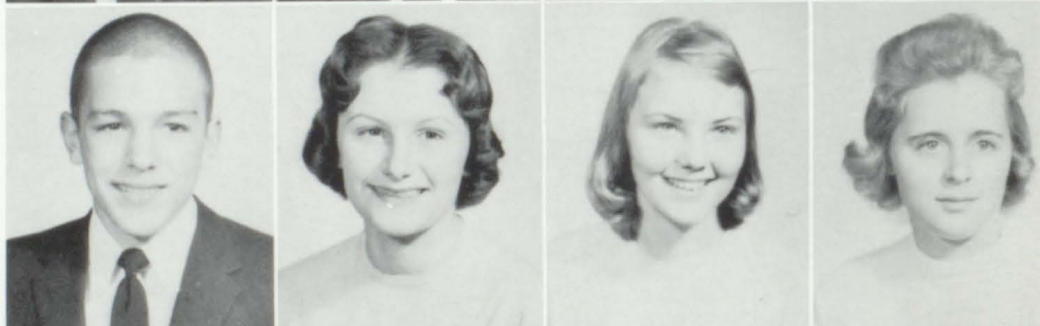

Velva Hampton
 Gail Hardie
 Deloris Harr
 Ann Harris





Becky Hawke
Larry Haynes
Darlena Headrick
Sylvia Henniger



Charles Hicks
Eddie Hicks
Ricky Hill
Shelton Hillman



William Hodge
Terry Hogan
John Holmes
Don Honaker



Betty Hoyer
Carole Huddle
Orville Huff
Carolyn Hunt



Gay Hurt
Tommy Hurt
Dickey Hutchens
Priscills Irwin



Eloise Jackson
Mike Jamison
Joyce Jessee
Auther Johnson

Joe Johnson
 Tracy Johnson
 Beth Johnston
 Caroline Jones



Horace Jones
 Caroline Ketron
 Bill Kemble
 Larry Kimbler



Carole King
 Larry King
 Lucie King
 Mary King



Jack Lambert
 Larry Langford
 Buddy Legg
 Gary Leonard

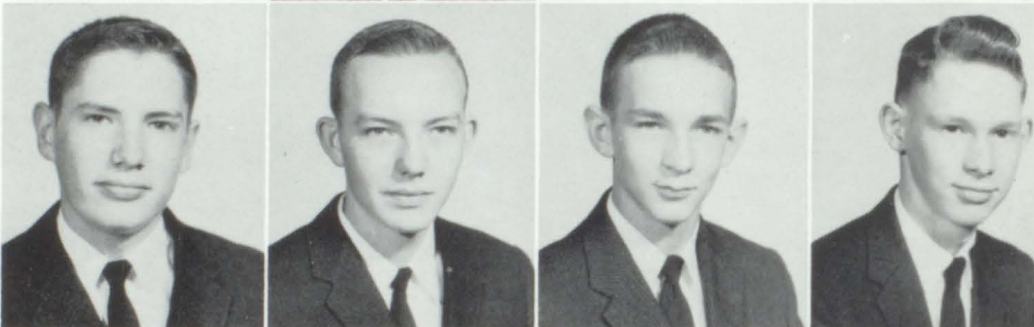

Jerry Leonard
 Doug Lewis
 Darryl Lowe
 Sam Marcy



Buddy Marinell
 Jean Mazzei
 Moppie Millard
 Vicky Minnick



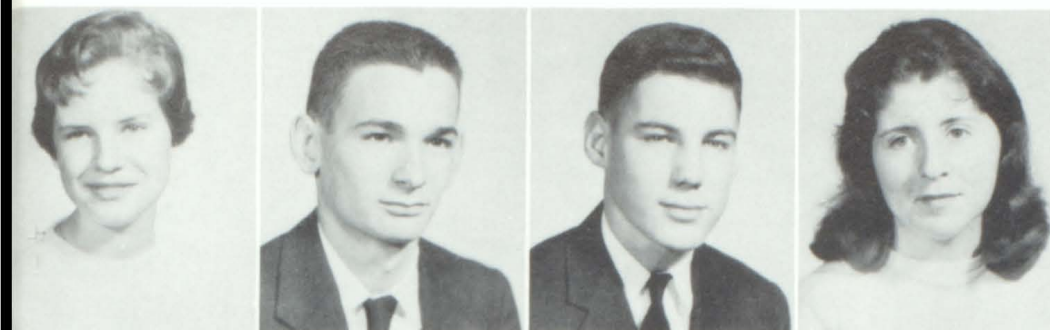

Iris Montgomery
Richard Moody
Bill Morgan
Nancy Morrison



Dorinda Morton
Mike Mullins
Wayne Murray
Joy Mutter



Mary McAnge
Frances McClain
Sally McCroskey
Eddie McReynolds



George McReynolds
George Naff
Melvina Newby
Leanna Nidiffer



Wayne Noel
Carolyn O'Dell
James Odam
Larry Odum



Freddy Oliver
Howard Orr
Larry Osbourne
Albert Overbay

Carolyn Outland
Laney Overbay
Johnny Owens
Judy Owen



Charlotte Phillips
Bruce Phipps
Mike Phipps
Trula Phipps



Mickey Plemons
Linda Poplin
Carol Quesenberry
Bill Rasnick

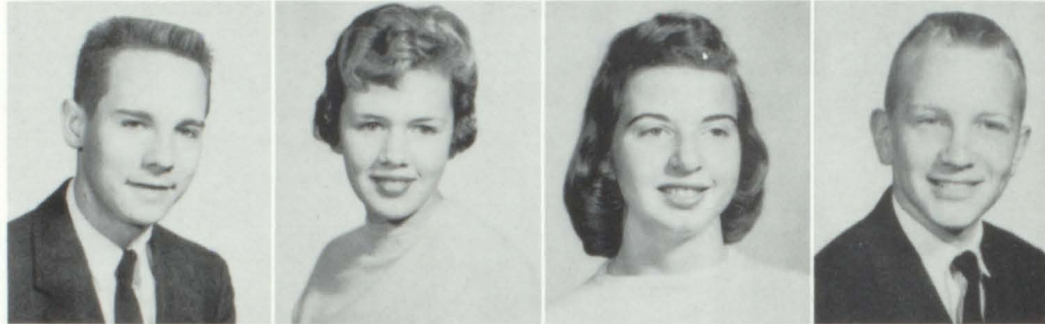

Sylvia Ray
Sandra Roberts
Anne Robinette
Kenny Robinson



Judy Rosenberry
Bill Rouse
Robert Rouse
Bob Russell



Carol Rutherford
Kyle Rutherford
Charles Ryalls
Fred Ryan



Jamelie Sangid
 Mary Sangid
 Sandra Shankel
 Clifton Sheffield



Amelia Shields
 Wayne Shook
 Sue Simerly
 Dwight Sisemore



Steve Skaggs
 Bob Slagle
 Robert Smith
 Ronnie Smith



Rebecca Smith
 Henry Spangler
 Sherry Sproles
 Sue Stair



Jimmy Stewart
 Phil Stewart
 Janet Sykes
 Jim Tankersley



Ray Teaster
 Jane Thomas
 Ival Thomas
 Bobby Thompson





Linda Troball
Charles Vannoy
Bruce Wagner
Tommy Waldron



Betty Wallace
Loretta Warren
Dreanna Weaver
Sonny Webb



Viola Whitaker
Carol Whitlow
Sandra Whittaker
Edwin Wilson

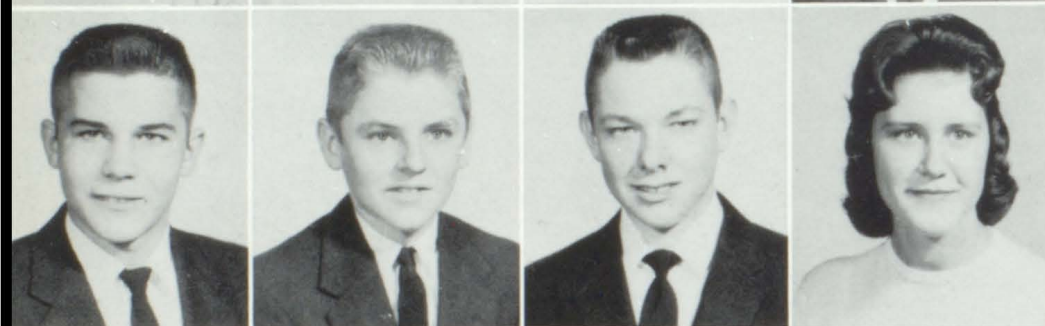

Larry Wilson
Jimmy Wolford
Henry Wood
Judy Worley



Tommy Worrell
Jerry Strom



Mr. Bowdoin adjusts the volume as Sandra Barlow's voice 'sends' Jim Dugger.



Carol Furlow, Kerry Coffey, and Shirley Cooke seem to be hunting something.



Nancy Carman SINGS?



Who or what could command such attention from seven sweet sophomores?



Sylvia Ray, Nancy Carman, and Priscilla Irwin sing for the Sophs.



"Nurse" Sally Dery looks for help as "Patient" Dianna Dunn suffers in silence.





A
C
T
I
V
I
T
I
E
S



CADMUS

The job of the Cadmus Club does not start with the beginning of school as does that of most clubs, but rather during the hot days of late summer. This is the time when we undertake the task of our advertising campaign with local business men. Under our sponsor Mr. Hugh David, we hope for success for this annual. After working hard to meet approaching deadlines we knew our efforts were not in vain. The annual was ready to go to press.

Our year was highlighted by the Publications Banquet and with the announcement of the 1961 staff. It was then we realized that publishing an annual which we could always be proud of would be one of the more important things of our lives. But the best moment of all came when the secrets of the past year were revealed with the distribution of our 1960 annuals. The many hours of hard work and headaches were exchanged for a feeling of satisfaction and pride in a job well done.



Editor-in-chief BARBARA RUTHERFORD



Sponsor HUGH DAVID



Business Manager PATRICIA HAGEY



Photographer JOE SUTHERLIN

CLUB



Secretary, Linda Poplin; Diary Editors, Jo Ann Carr and Pricilla Harkleroad.



Subscription Manager, Penny Camper; Assistant Subscription Manager, Bob Graham.



Advertisement Manager, Ann Fleming, Assistant Advertisement Manager, Kathy Cornette.



Activities Editor, Martha McDaniel; Assistant Activities Editor, Carole King; Copy Editor, Jimmy White.



Sophomore Editor, Frances McClain; Sports Editor, Howard Snow; Senior Editor, Martha Chisholm.



Editor-in chief BEVERLY BUSHORE



Sponsor - MISS REBA KENNEDY



EDITORS, Seated Left to Right: Beverly Bushore, Editor-in-chief, Wallace Coffey, Sports, Ann Buchanan, Editorials. Standing: Lyndell Strom, Features; Sandra Bates, News; Suzy Smith, Circulation, Carolyn Brooks, Exchange; Joyce Tickle, Art; Mary Snapp, Business Mgr.

THE MAROON FOR A BETTER

The Maroon and White was established in 1915 "For a Better Tennessee High" and has remained Tennessee High's newspaper ever since. Miss Kennedy is the sponsor. The purpose of this newspaper is to report to the students news, sports, features and club activities in and around our school, and to be a constructive influence on each of its readers.



NEWS PAGE, Seated: Sandra Bates Editor: Left to Right: Sue Stair, Nancy Carman, Jane Wood, Carolyn Brooks, Elizabeth Carrigar, Jean Mazzei.

AND WHITE TENNESSEE HIGH

The main projects are to publish the Football Programs and to have a Publications Banquet. Each year members of the staff attend the meeting of the Southern Inter-Scholastic Press Association in Lexington, Virginia.



EDITORIAL PAGE, Seated, Left to Right: Phyllis Spradlyn, Ann Buchanan, Editor. Standing: Sandra Whittaker, Gloria Gillenwater, George McCormick, Beth Johnston, Bonnie Davis

FEATURE PAGE, Seated, Left to Right: Bill Barnes, Joyce Tickle, Lyndell Strom, John Miller. Standing: Alice Ann Wilson, Barbara Duncan, Sandra Mutter, Sylvia Ray, Trula Phipps, Jean Goode.



SPORTS PAGE, Left to Right: Wallace Coffey, Editor; David Moore, Dick Ward, David Oakley, Brent Seagle, Donna Sue Godsey.



PHOTOGRAPHERS: Ralph Campbell and Jimmy Hite.

LETTERMAN'S

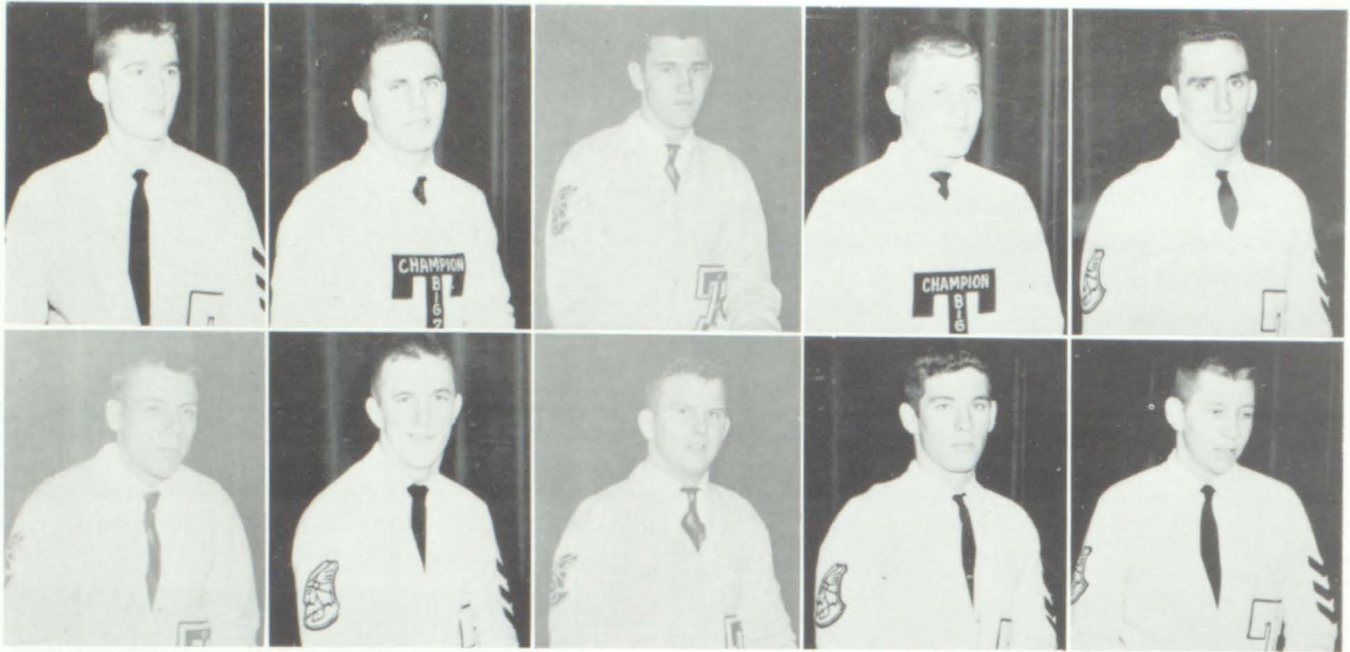

Chandler
Coffey

Cook
H. Garrett

J. Garrett
Johnson

Johnson
Kitzmiller

Lewis
Moore



SPONSOR
Coach Fred Keller

The Letterman's Club is composed of boys who work and participate in athletics, and who exist as a service club for the betterment of T. H. S.

Among their projects were to buy jackets for the cheerleaders, to sell Viking car stickers, work for the March of Dimes, and sponsor social affairs at school.



Dick and 'Mike' stow away the calories.



Earning a letter -- the hard way.



Hardworking Richard Wilson's face mirrors the determination of all lettermen.

CLUB

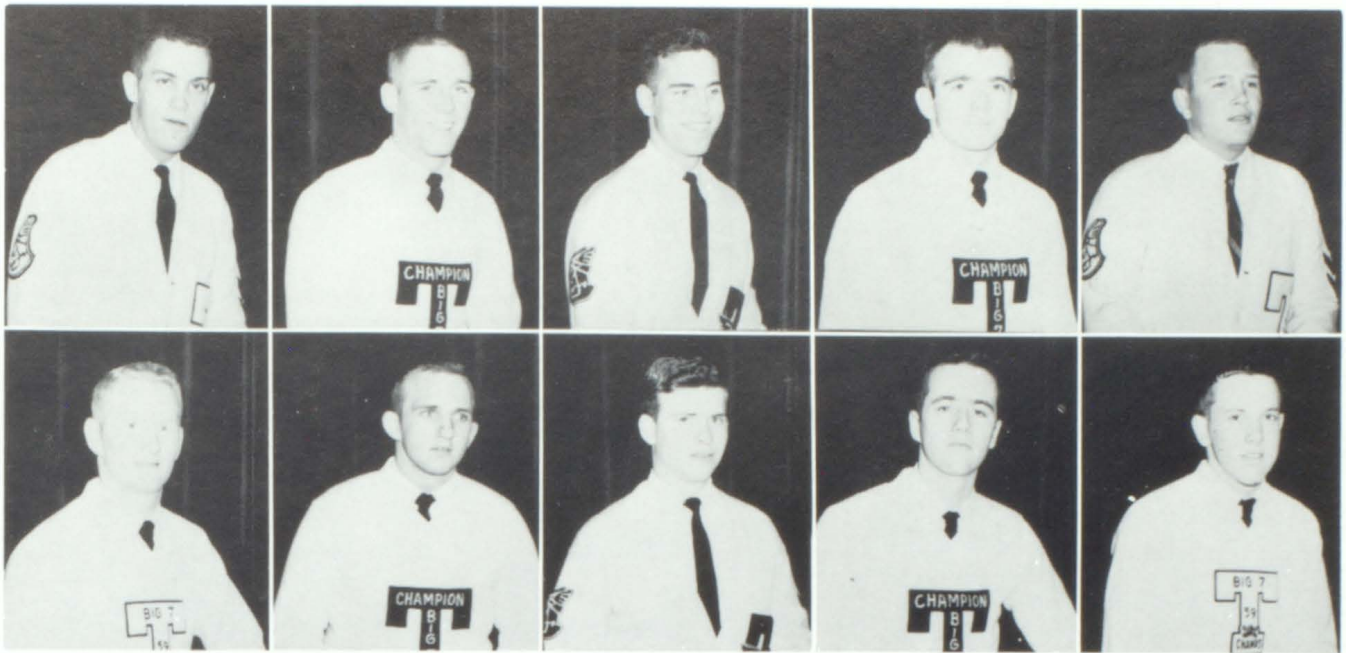

Pridemore
Pullen

Robinett
Shumaker

Sutterlin
Swiney

Tankersley
Tickle

Wilson
Wolfe



SWEETHEART
Jeanne Graves



Time out at the Letterman's Club Dance finds Cook and Coffey selling cokes to Keller.



OFFICERS: Joe Garrett, Treas.; Mike Cook, Vice-Pres.; John Tickle, Sec.; Bill Johnson, Chaplain; Wallace Coffey, Pres.; Jeanne Graves, Sweetheart.



OFFICERS

PRESIDENT -----	Barbara Rutherford
VICE-PRESIDENT -----	Mary Sexton
SECRETARY -----	Bobbie Lee Dryden
TREASURER -----	Nancy Feathers
CHAPLAIN -----	Linda Dorton
SENIOR DIRECTOR -----	Rebecca Boling
JUNIOR DIRECTOR -----	Sue Mills
SOPHOMORE DIRECTOR -----	Carole King
SWEETHEART -----	Jimmy Hoffstatter
SPONSOR -----	Miss Rhea

ANCHOR CLUB

SENIORS



Front Row: Mary Snapp, Lyndell Strom, Sandra Mutter, Patricia Harkleroad, Sonja Webb, Alice Ann Wilson, Jimmy Hoffstatter, Barbara Arnold, Patricia Johnson, Suzanne Mullins, Bonnie Davis. Second Row: Barbara Thomas, Barbara Rutherford, Barbara Duncan, Suzy Smith, Jane Helton, Phyllis Spradlyn, Linda Bullock, Kay King, Sandra Booker. Third Row: Bobbie Dryden, Kitty Wood, Ann Celia, Jo Ann Holding, Patricia Throndburg, Linda Dorton, Joyce Tickle, Nadeen Lane, Claradeen Lane.

JUNIORS



Front Row, Left to Right: Margi Higgenbotham, Martha McDaniel, Charlene Collins, Mary Sexton, Mary Geiger, Sandra Hess, Katy Cornett, Sue Mills. Second Row: Norma Mikeal, Barbara Leonard, Linda Stacey, Jean Goode, Laney Credle, Nadine Broome. Third Row: Bonnie Smeltzer, Judy Tissot, Patty Patterson, Jane Wood, Anne Hickam, Betty Clark.

SOPHOMORES



Front Row, Left to Right: Carol Furlow, Sylvia Ray, Sandra Whittaker, Francis McClain, Nancy Carmen, Joy Mutter, Beth Johnston, Laura Jane Gray, Gail Hardie, Trula Phipps, Brenda Ausmus, Betty Wallace. Second Row: Dorinda Morton, Priscilla Irwin, Carylon Hunt, Sandra Barlow, Mary Aronald, Gay Hurt, Leanna Nidiffer, Marcia Bennet. Third Row: Jane Buckles, Sally Derey, Carole King, Sue Stair, Mary Ann Blevins, Anne Robinette, Rose Fleming, Joyce Jessee, Vicki Minnick, Darlena Headrick, Laney Overbay. Fourth Row: Carylon Jones, Mary McAnge, Betty Hoyer, Carylon Ketron, Jane Beeler, Linda Cox, Terri Hogan, Jane Thomas, Carol Huddle, Carol Bourne, Nancy Ball, Vivian Campbell, Jo Ann Faye.



Seated, Left to Right: Jimmy Slyman, Tony Jones, Brent Seagle, Patricia Hagey, Bill Buskell, Kenny Elmore, David Oakely. Standing: Bob Graham, David Ricketts, Darryl Lowe, Frank Blackard, Dick Ward, David Henry, Dexter Newman, Steve Boretsky, Shelton Hillman, Dick Buskell, Tommy Worrell.

KEY CLUB



OFFICERS

PRESIDENT ----- Bill Buskell
 VICE-PRESIDENT ----- Brent Seagle
 SECRETARY ----- David Oakely
 TREASURER ----- Kenny Elmore
 SERGEANT at ARMS ---- Jimmy Slyman
 CHAPLAIN ----- Tony Jones
 SWEETHEART ----- Patricia Hagey
 SPONSOR ----- Mr. Galloway



Tony Jones plays hard to get as Jane Wood and Ann Hickam plead for a date for Twirp Week.



Tommy Worrell, Bob Graham and Shelton Hillman are looking for prospective customers for the traditional Mums sold at V. T. Pep sessions.

SERVICE-KEY TO CHARACTER

The Key Club is one of the most active clubs in Tennessee High, striving to cultivate social relations, good citizenship, loyalty to the school, and Christian ideals. Each year the Key Club undertakes many projects to make Tennessee High a better school. These include TWIRP week, the school directories and basketball programs.



David Oakley gives Walter Stiff VIP treatment as he escorts him to his reserved seat.



Frank Markwalter and Bob Graham lower the flag at the end of a school day.



QUIZ TEAM, Left to Right: Wayne Miller, Lorna Galloway, Richard Galloway, Deloris Ferris.

The Bible Club has been a service club of high standing since 1953. This large club was organized for the purpose of upholding the name of Christ, leading others to Him and inspiring fellow students. Under the direction of Mr. Galloway, the members have successfully endeavored to bring Christ into the halls of T. H. S. through their fellowship with Him. The Bible Club has among its many projects morning devotions, programs for the Rescue Mission and participation in Youth for Christ activities.

BIBLE CLUB

OFFICERS

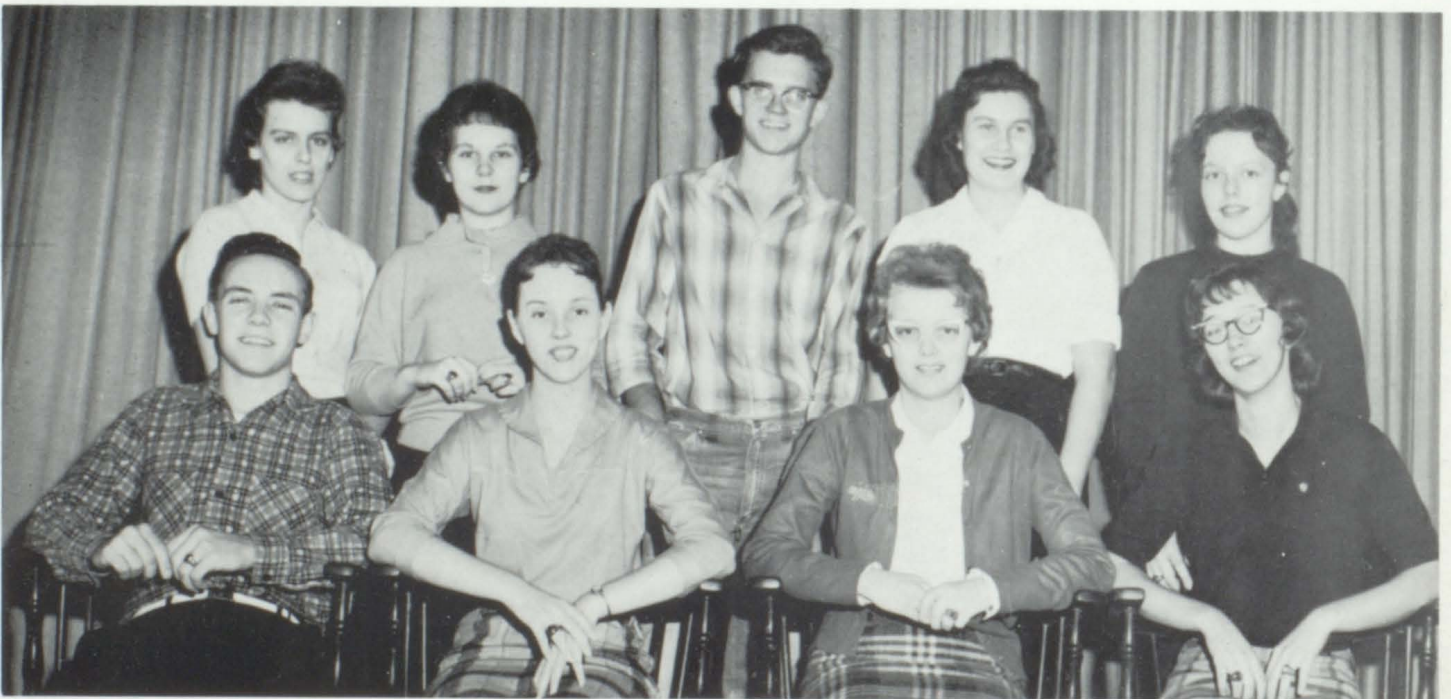

Seated, Left to Right: Wayne Miller, Treasurer; Carol Hall, Vice-President; Betty Barnes, President; Carlene Allison, Secretary. Standing: Joy Johnson, Chaplain; Nina Spradlyn, Co-Chaplain; Bob Renegar, Song Leader; Betty Clark, Nadine Broome, Pianists.



SENIORS, Front Row, Left to Right: Wanda Burnette, Betty Barnes, Jeanette Ruth, Betty Hockett, Glenna Ryan. Second Row: Linda Shular, Phyllis O'Dell, Dion Simerley, Dottie Evans, Carol Mumpower, Erma Johnson, Jo Ann Smith. Third Row: Sonny Sams, Gary Weaver, Wayne Miller, Jimmy McReynolds.



JUNIORS, Front Row, Left to Right: Nina Spradlyn, Judy Thomas, Sandra Reed, Wilma Hendren, Julie Sotzing, Pat Jones, Carlene Allison, Sue Pulliam, Judy Good, Marian Whitlow, Shirley Patton, Dena Tolbert. Second Row: Betty Oliver, Nancy Barr, Betty Clark, Nadine Broome, Carol Hall, Joy Johnson, Joan Flick, Nancy Foulk, Jean Harlow, Leigha O'Dell, Barry Morris. Third Row: Mary Jean Rotenberry, Lorna Galloway, Bob Renegar, Joe Perry, Sam Marley, John Smith, C. A. Osborne, Joyce O'Dell, John Absher, Bill Brown.



SOPHOMORES, Front Row, Left to Right: Brenda Ausmus, Sue Simerly, Mary Ann Blevins, Eloise Jackson, Rose Gentry, Charlotte Phillips, Kenny Fleenor. Second Row: Carolyn Hunt, Deloris Harr, Dorinda Morton, Darryl Lowe, George Armbrewster.



Front Row, Left to Right: Charlene Collins, Rebecca Boling, Stanley Kitzmiller, Sue Mills, Nancy Willis, Lester Byington. Second Row: Bonnie Smeltzer, Barbara Johnson, Mona Shoun, Nancy Feathers, Betty Frazier, Harriet Owens, Steve Skaggs. Third Row: Danny Greer, Margaret Crosswhite, Sally McCrosky, Freddie McNew, John Arnold.

JUNIOR RED CROSS



OFFICERS, Left to Right: Charlene Collins, Treas.; Lester Byington, Sgt. at Arms; Stanley Kitzmiller, Pres.; Sally McCroskey, Chaplain; Becca Boling, Sec.; Sue Mills, Vice-Pres.; Nancy Willis, Reporter.

The main purpose of the Junior Red Cross is serving the School, the home and the community. The club is sponsored by Miss Hawkins. This years main projects are promoting 100% membership in the Junior Red Cross, selling U.S. Defense Stamps and Bonds, helping the need of individuals, and making gifts and favors for recreational needs at the Mountain home.

A brand new club at Tennessee High this year is the Summit Club, organized under the leadership of Mrs. Fisher. The Summit Club hopes to build for its members a better understanding of World-Wide affairs and current events and to let them know our World Neighbors better.



OFFICERS, Left to Right: Bill Fierbaugh, Chairman; John Miller, Corres. Sec; Rose Gentry, Deanna Weaver, Bobby Doud.

SUMMIT CLUB



Seated-Left to Right: Dean Thomas, Randall Balthis, John Woods, Bill Fierbaugh. Standing: Bobby Doud, Joyce O'Dell, Carl McClland, John Miller, Mrs. Fisher, Rose Gentry, Carolyn Outland, Diana Weaver, Larry Criner.



OFFICERS

PRESIDENT ----- Sonny Dixon
 VICE - PRESIDENT ----- Bennie Shuler
 SECRETARY ----- Howard Snow
 TREASURER ----- Johnny Smith
 CHAPLAIN ----- Jimmy McReynolds
 SPONSOR ----- Mr. Maples

SCIENCE CLUB



Front Row, Left to Right: Mr. Maples, Mike Jamison, Mike Sells, David Ross, Benny Shuler, Bob Renegar, Joe Perry, Mike Deehan, Jimmy McReynolds, John Smith, Butch Flannagan. Second Row: Eddie McReynolds, John Holms, Howard Snow, Micky Stevens, Billy Morley, Charles Thompson, Jerry Brown, Ronnie Williams, Phillip Haynes, Sonny Dixon, Bruce Snyder.

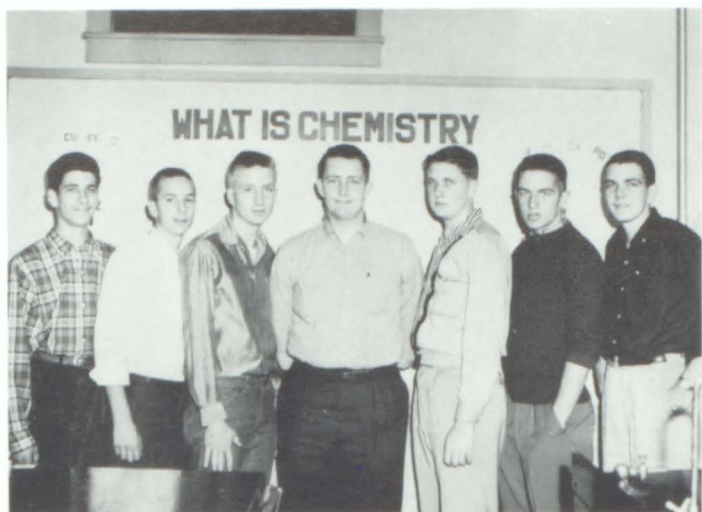

Left to Right: Mike Jamison, Mike Sells, Mikey Stevens, Bruce Snyder, Bill Morley, Sonny Dixon, Phillip Haynes.



Left to Right: John Smith, John Holms, Bob Renegar, Butch Flannagan.

BETA CHI PHI

The Beta Chi Phi, more commonly known as the Science Club, enjoyed its second successive year of organization. Projects for the year included the organization of Radiological Teams in co-operation with the Civil Defense Program, and participating in the local Science Fair with each member entering an exhibit. A complete series of Civil Defense Radiation Programs were presented at weekly meetings.



Left to Right: Jimmy McReyonolds, Charles Thompson, Gary Grogg, Eddie McReyonolds, Mike Deehan.



Left to Right: Howard Snow, Benny Shuler, Jerry Brown.



SENIORS, Front Row, Left to Right: Barbara Duncan, Mary Snapp, Kitty Wood, Bev Bushore, Linda Shuler, Patricia Ashbrook. Second Row: Brent Seagle, David Oakley, Suzy Smith, Ginger Salyer. Third Row: Bill Morley, Kenny Elmore, Joe Sutterlin, Wayne Akard, Bobby Doud.

BETA CLUB



JUNIORS, Front Row, Left to Right: Jean Linthicum, Carol Hall, Delores Farris, Wilma Hendren, Sandra Reed, Penny Camper, Barbara Leonard, Martha McDaniel. Second Row: John Miller, Margaret Wagner, Jane Wood, A. K. Morison, Laney Credle, Nadine Broome. Third Row: David Ross, Benny Shuler, Howard Snow, Bob Graham, Mrs. Rasnick.

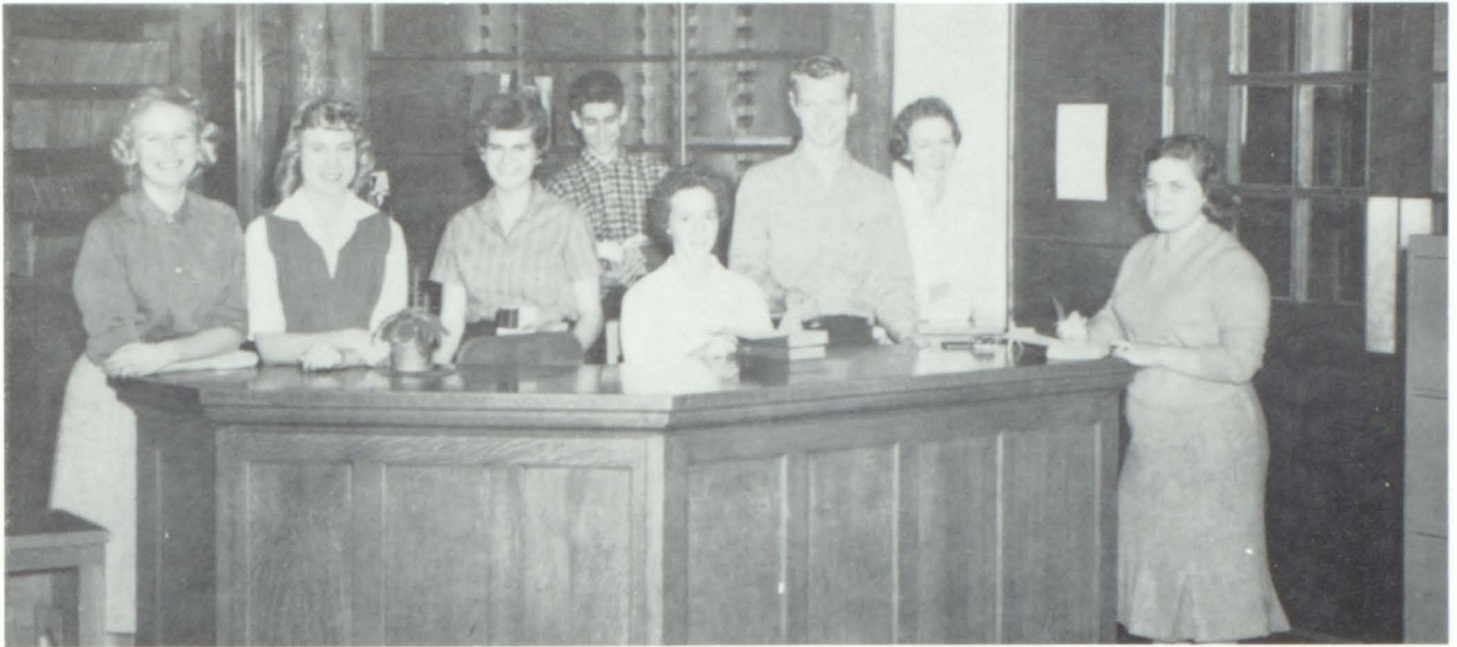

Left to Right: Susan Jackson, Leanna Nidiffer, Judy Owens, Mike Jamison, Fay Crucey, Bobby Doud, Sandra Booher, Pat Ashbrook.

LIBRARY COUNCIL

Members of the Library Council are faced each day with other peoples' problems. With help from Mrs. Russell, they manage to help everyone else and still keep their average above 85. Their duties consist of finding books, repairing damaged ones, publicizing new books, and notifying students of overdues. Several money-making projects are undertaken throughout the year to help the club's Santa Pal.



Seated, Left to Right: Linda Carmack, Marge Higgenbotham, Scarlet Harkleroad, Judy Thomas, Sue Pulliam, Judy Tissot. Standing: Helen Hicks, Patty Patterson, Nadine Broome, Judy Bushore.



Kneeling, Left to Right: Phyllis Spradlyn, Evaughana Hall, Nancy Feathers, Helen Hurt, Gloria Sharp, Betty Frazier, Phyllis Camper, Shirley Patton, Joy Johnson, Virginia Ratiliff, Nadine Godsey, Martha Herald, Carlene Allison, Evelyn Blevins, Wilma Hartsock. Standing: Gordon Greene, Doug Ramsey, Allan Richards, Milton Cambell, Fred McNew, Jimmy Osborne, Sammy Rhymer, Allan Hartsock, Robert Swiney.

T & I CLUB

OFFICERS

PRESIDENT -----	Allan Hartsock
VICE-PRESIDENT -----	Sammy Rhymer
SECRETARY -----	Nancy Feathers
TREASURER -----	Nadine Godsey
CHAPLAIN -----	Evaughana Hall
REPORTER -----	Phyllis Camper
SPONSOR -----	Mr. Barnette





PROGRAM COMMITTEE, Seated: Gloria Sharp. Standing, Left to Right: Evaughana Hall, Nadine Godsey, Phyllis Spradlyn, Evelyn Blevins.



ENTERTAINMENT COMMITTEE, Left to Right: Carlene Allison, Betty Frazier, Chairman, Phyllis Camper, Nancy Feathers, Martha Herald.

The students in the Department of Diversified Occupation, under the excellent leadership of Mr. Robert Barnette, help to make up one of the leading clubs of the school. In this particular program these students have occupational and practical experience with academic knowledge.

Among the leading activities of the club are the annual Employer-Employee Banquet and the D. O. Convention.



FUND RAISING COMMITTEE, Seated, Left to Right: Virginia Ratiliff, Shirley Patton, Joy Johnson, Wilma Hartsock. Standing: Milton Cambell, Jimmy Osborne, Sammy Rhymer, Allan Richards, Chairman.



PROJECT COMMITTEE, Left to Right: Robert Swiney, Fred McNew, Chairman, Alan Hartsock, Gordon Greene, Doug Ramsey.

FUTURE BUSINESS LEADERS OF AMERICA



OFFICERS, Seated, Left to Right: Juanita Carrier, Ginger Salyer, Pres.; Patsy Ringly, Margie Pippin. Standing: Phyllis O'Dell, Jo Ann Carr, Marie Shelly, Brenda Snypes.

The F. B. L. A. is a club devoted to developing leadership and character and to training for useful citizenship. Under the sponsorship of Mrs. Clark, these girls try to create more understanding and interest in choosing business occupations. As their projects, they sell peanuts, make car decorations for football games and give a party and gifts to the Girls Club at Christmas.



Front Row, Left to Right: Ginger Salyer, Rosemary Widner, Carol Mumpower, Barbara Vannoy, Glenna Wagner, Patsy Ringley. Second Row: Pat Coleman, Nancy Trainham, Marie Shelly, Jo Ann Carr, Margie Pippin, Phyllis O'Dell, Judy Thomas, Juanita Carrier, Carolyn Brooks.



Front Row, Left to Right: Dottie Evans, Dion Simerly, Scarlett Harkleroad, Donna Sue Godsey, Chiqui Hogan, Martha Barb, Margaret Wagner, Juli Sotzing Sandra Reed. Second Row: Betty Hockett, Jeanette Ruth Lorraine Langston, Marian Whitlow, Wilma Hendren, Jean Mezzei, Mary King, Linda Carmack. Third Row: Ronald Sharret, Bobbie Cowan, Sandy Shankle, Mona Shoun, Becky Hawke, Carol Hall, Barbara Johnson, Judy Bushore, Jean Lenthicum, Jo Van Geldor.

The Future Teachers Club of Tennessee High School was formed to promote a better understanding of the teaching profession and of all phases of teaching. This club, which is sponsored by Mrs. Poplin, has as its projects a dance, a bake sale, a banquet, an assembly program, and the helping of teachers in any way possible.

FUTURE TEACHERS ASSOCIATION



OFFICERS, Kneeling, Left to Right: Chiqui Hogan, Treas.; Margaret Wagner, Pres.; Martha Barb, Vice-Pres.; Donna Sue Godsey, Sec. Standing: Scarlett Harkleroad, Dottie Evans, Dion Simerly, Sandra Reed, Julianne Sotzing.

SECOND YEAR



Kneeling, Left to Right; Barbara Duncan, Jeanette Ruth, Martha Chisholm. Standing: Susan Jackson, Joe Ann Holding, Sonny Flick, Bonnie Davis, Ann Camper.

SPANISH CLUB

FIRST YEAR OFFICERS



Seated, Left to Right: A. K. Morison, Phyllis Hughes. Standing: Dion Simerly, Sue Pulliam, David Legg, Jeanne Graves, Jane Wood, Chiqui Hogan, Barbara Johnson, Charlene Collins, Richard Creason, Tommy Worrell.

FIRST YEAR



SECOND PERIOD, Front Row, Left to Right: Chiqui Hogan, Jane Wood, Jeanne Graves, Sandra Hess, Pat Jones, Sue Pulliam. Second Row: Katy Bray, A. K. Morison, Jean Linthicum, Wilma Hendren, Linda Carmack, Carol Hall, Joyce O'Dell. Third Row: Lawerance Wade, David Legg, Mike Sells, Dion Simerly, Sherry Alexander, Sam Marley, Micky Stevens.



THIRD PERIOD, Front Row, Left to Right: Martha Barb, Sharon Swiney, Jean Goode, Ann Hickam, Lorna Galloway. Second Row: Betty Clark, Judy Tissot, Barbara Johnson, Patty Patterson, Mary Jane Hagy. Third Row: Kendell Dick-ey, Fred Hall, Carolyn Greene, Char Collins, Phyllis Hughes, Tommy Worrell, Richard Creason.



First Row: Mary King, George Naff, Jane Buckles, Judy Owens, Bill Rasnick, Shelton Hillman, Horace Jones, Bill Kemble, Trula Phipps, Sandy Shankle, Sue Simerley. Second Row: Mary McAnge, Keys Buchannan, Donna Godsey, Linda Poplin, Nancy Carmen, Ivil Thomas, Sam Marcy, Jane Beeler, Vicki Minnick.

LATIN CLUB

The Latin Club was organized for the purpose of learning more about the people, customs, and duties of the Roman nation. It consists of students of the first and second year Latin classes and is sponsored by Mrs. Beverly. Several projects and a Latin Banquet at the end of the second semester highlight the year's work.



Kneeling, Left to Right: Charles Vannoy, Henry Wood, Eddie McReynolds, Gene Hagy, Ricky Hill, Jim Wolford, John Holmes, John Hammond. Second Row: Judy Worley, Darryl Lowe, Gloria Gillenwater, Becky Hawke, Jean Maezzi, Betty Oliver, Thelma Byington, Carol Outland. Third Row: Sandra Barlow, Beth Johnston, Dena Tolbert, Marcia Bennet, Janet Sykes, Bobbie Cowan, Brenda Ausmus, Mike Stringer, Jo Ann Fay, Mary Sexton, Sue Stair, Linda Cox.



SECOND YEAR, Seated, Left to Right: Sandra Mutter, Betty Hockett, Ann Celia. Standing: Bob Renegar, Ann Buchanan, Priscilla Harkleroad, Bobby Doud, Barbara Thomas, Suzy Smith.

FRENCH CLUB

The French Club is composed of students taking first and second year French. The goal of this club is to learn more about France, its peoples, and its customs. The highlight of the school year is a Club picnic. The sponsor of the French Club is Mrs. Beverly.



FIRST YEAR, Kneeling, Left to Right: Bob Graham, Margaret Wagner. Second Row: Laney Credle, Janet Link. Third Row: Nadeen Broome, John Miller, Pat Coleman, Sandra Reed, Mary McGlothlin, Julianne Sotzing, Elizabeth Carrigar, Johanna Van Gelder.



ROLL OF CLUB: Glenda Barlow, Pam Bowman, Geraldine Barrett, Betsy Buckles, Patricia Bray, Kay Blevins, Martha Chisolm, Kerry Coffey, Faye Crucey, Bettie Dunn, Gloria Gillenwater, Sammy George, Barbara Hagey, Sandra Hill, Marie Hagan, Annelga Jones, Patricia Jones, Lucie King, Sally McCroskey, Moppie Millard, Judy Owen, Carole Rutherford, Glenna Ryan, Sue Simerley, Rebecca Smith, Joyce Simpson, Terry Sexton, Nancy Willis, Judy Worley, Ruth Bridgeman, Joyce Webb, Dennis Beard, Donny Barr, Bill Brown, Bill Bricker, Ben Cross, Gary Caldwell, Ralph Campbell, Wayne Deere, Bill Flannary, Eugene Gross, Doug Gray, Tommy Harris, Tommy Haga, Kenneth Haga, Horace Jones, Tom Morton, Charlie McRee, Jim Mort, Clark Perry, Eddie Phipps, Porter Ramsey, Alan Robinette, Sonny Sams, Bob Slagle, Phil Stewart, Bobby Thompson, Jim Tankersely, Charles Vannoy, John Absher, Walter Stiff.

GAMES CLUB

WHEEL CLUB



Front Row, Left to Right: T. O. Cowan, Jimmy Stewart, Tommy Waldron, Bill Sayer, James Odum, Johnny Hammond, Bobbie Hicks. Second Row: Richard Moody, Eddy Hodges, Bill Bolster, Sonny Flick, Jerry McHenry, Harry Senter, Ivil Thomas, Third Row: Freddy Gray, Wade Shields, Sam Marcy, Bob Esteppe, Jan Henniger, Mike Stringer, Buddy Legg, Bill Rasnick.

CAMERA CLUB



Left to Right: Ronald Crawford, Richard Cook, Jerry Glover, Sam Marley, Jimmy Hite, John Owens, Arthur Johnson, Dwight Sisemore, Jerry Strom, Marc Cooper, Bill Morgan, George Armbrister.



Kneeling, Left to Right: Kay Giles, Margaret Anderson, Judy Bushore, Sammye George, Wanda Burnette, Faye Cruey, Marcia Bennet. Standing: Lanie Overby, Slyvis Henniger, Barbara Hagey, Thelma Byington, Iris Montgomery, Shelia Brooks, Carol O'Dell, Charlotte Phillips, Sandra Barlow, Carol Eldridge, Terri Hogan, Gay Hurt.

FUTURE HOMEMAKERS



Seated, Left to Right: Linda Cox, Joyce Jessee, Joy Mutter, Carol Hoyer, Moppie Millard, Jane Buckles, Shirley Cooke. Standing: Kerry Coffey, Judy Rosenbalm, Laura Jane Gray, Diana Dunn, Rebecca Smith, Betty Green, Mary King, Judy Worley, Sally McCroskey, Carol Jones, Vivian Campbell, Rose Gentry, Carol Quesenberry, Carole Rutherford, Carol Furlow, Sally Derey, Carol Whitlow.



Seated, Left to Right: Sue Simerley, Sandra Whittaker, Jane Beeler, Penny Camper, Francis McClain, Carole King, Carol Bourne. Standing, First Row: Caroline Ketron, Viola Whittaker, Pat Fortner, Margie Higgonbothom, Jammille Sangid, Jane Thomas, Mary McAnge, Amelia Shields. Second Row: Diana Weaver, Gail Hardy, Darlena Frost, Velva Hampton, Darlene Hendrid, Carol Sproles, Judy Owens, Lennia Nidiffer, Loretta Warren, Sue Ladd.

OF AMERICA



Seated, Left to Right: Mary Blevins, Beth Johnston, Lucie King, Vicki Minnick, Nancy Carmen, Sandy Shankel, Bettie Dunn. Standing: Nancy Ball, Carole Huddle, Sue Stair, Betty Wallace, Geraldine Barrett, Carolyn Hunt, Ruth Bridgeman, Jean Mazzi, Dorinda Morton, Mary Aronald, Gloria Gillenwater, Mary Snapp, Becky Hawke, Slyvia Raye, Sandy Roberts, Rose Fleming, Bobbie Cowan.

SECOND YEAR FHA



Seated, Left to Right: Prissy Irwin, Phyllis Hughes, Jean Harlow, Jean Goode, Sue Mills, Sandra Garret, Nancy Foulk, Gail Thompson, Carol Phillips. Standing: Mary Sexton, Char Collins, Ginger Salyer, Jeanne Henley, Judy Tissot, Pat Campbell, Nina Spradlyn, Brenda Campbell, Nancy Barr, Janet Skyes, Janet Rexroade, Mary Rotenberry, Sharon Swiney, Miss Fortune.



Spirits soar as the Viking Chorus lifts its voice in song during Virginia-Tennessee Week.



The Class Ring of 1925 compared to the 1961 Class Ring.



In 1934 the name "Vikings" was selected for our athletic Warriors. This created a great need for a uniform class ring. Charles J. Hawkins, a student at Tennessee High, designed the present class ring which was first worn by the class of 1936.

In a letter to the editors of the 1957 Cadmea. Mr. Hawkins writes:



"The old school building was chosen for historical and sentimental reasons; its silhouette to always remind us of fond and cherished memories in school days.

The Viking standing in the bow of his ship symbolizes the valor and fighting spirit of our teams and scans the horizon for new fields of conquest and endeavor. The size and ruggedness of the ring depicts the strength and growth both physically and mentally. Our identification encircling the stone adds a final touch for beauty and richness of character."



From Class Night ceremonies we get the following ideas:

The axes and rods symbolize the effort, power, and strength necessary to enforce the laws for the cause of justice, right, and high ideals.

The shield stands for the honor of the school.

The four-leaf clovers are symbols to honor the first class to wear the ring with the present design. They are also tokens of luck for the seniors graduating to new realms of life.



The Class of 1961 established the tradition of choosing the garnet as the stone for the Class Ring.





A
D
V
E
R
T
I
S
E
M
E
N
T
S



AUTOGRAPHS

S. K. M. AGENCY.

A. Kyle Morison, Manager

Shelby and Sixth
Bristol, Tennessee

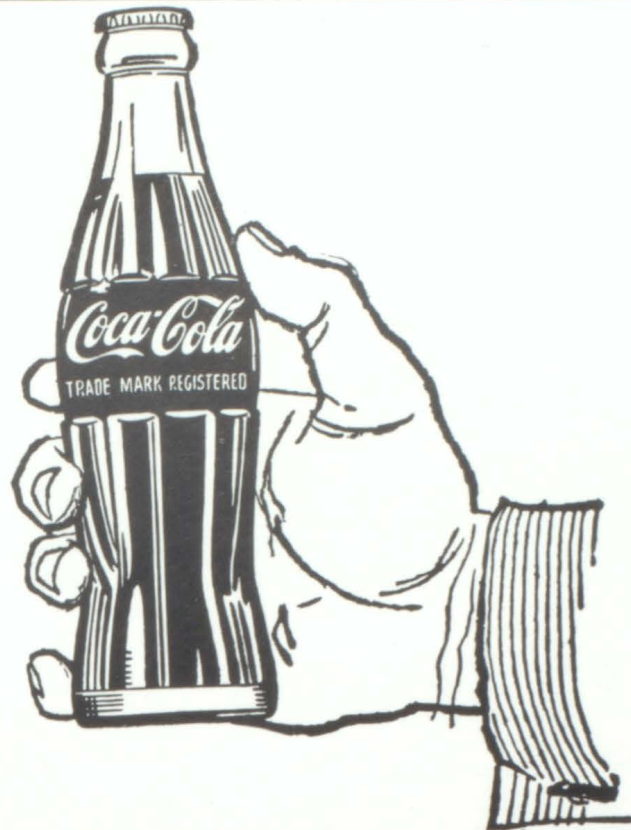

DIXIE BOTTLING COMPANY

19-13 West State Street

Bristol, Virginia



BENNIES DRIVE-IN

Bluff City Highway

Bristol, Tennessee



HOTEL GENERAL SHELBY

Coffee Shop

Free Parking



HOTEL BRISTOL

Ball Rooms And Meeting Rooms

Bristol Home Trade Store

Marion Cowan, Mgr.
And

Paul's No. 2

George Waldon, Mgr.

Appalachian Athletic House

613 Shelby
Bristol, Tennessee
Phone So 4-9121

BOB YOUNG SHOE SHOP QUALITY LEATHER

Used on Every Job We Do
No Job Too Small To Be Appreciated
15 Sixth Street Phone South 4-3033

SMITH FLORAL CO.

D. B. RYLAND & CO.

Jewelers
Serving This Area Since 1901

VANITY BEAUTY SALON

311 State Street
Phone NO 9-4931

SPIC AND SPAN

23 Moore Street
Phone NO 9-9823

QUALITY TAILORS

Suits for Men and Women
16 Moore Street

CITY HALL SHELL SERVICE STATION

Emmett Haga, Owner
Eighth and Anderson
Phone SO 4-9828

FAUCETTE CO., INC.

Phone SO 4-4101
Bristol Tennessee

Bunting's

Bristol's Leading
Drug Store

Compare Ball Bros.
Values Anywhere

Ball Brothers Furniture

506 State St.
Bristol Tennessee

Snow Optical Company

Telescopes Binoculars

618 Center Drive

Bristol, Tennessee

The Oakely Company

High Speed Sanding Machinery

Bristol, Tennessee

MALCOM MEAT SERVICE

Wholesale Meats

KING ROGERS GROCERY

900 Fifth Street

So. -33

NEETIE LEE SHOP

Johnson City

Bristol

Kingsport



PETER PAN
BREAD
PASTRY SHOP

SAM SMALLING GROCERY

407 Holston Ave.

Bristol

PENDLETON'S JEWELERS

Bristol's Oldest
Jewlers

STATE LINE CONFECTIONERY

FASHION SHOP

Smart Apparel

Bristol

Tennessee

Moore-Earhart Company

Athletic Equipment

647 State St.

Bristol, Va.

Cadillac

Chevrolet



McClure Motors



HATCHERS CLEANERS

For Fine Dry Cleaning

Edgemont And Garland Avenue

Bristol, Tennessee



CLARK & PALIN

DRUGS

Edgemont Shopping Center

Phone So4-4136

Easterly Real Estate

"To Serve You Better"

Phone-So-4-1353

Capitol Insulation Service

700 Kentucky Ave.

Hayes & Reynolds Furniture Company

"The Country Store That Saves You More"

Highway 421

Bristol, Tennessee

Big Jack Mfg. Co., Inc.

The Jewel Box

"Your Friendly Jewelry Store"

529 State St. Bristol, Va.

DeVault's, Inc.

Athletic Equipment

Sporting Goods

14 Lee St. Bristol, Va.

Howard Johnson's

28 Flavors of Ice Cream
Steaks - Sea Food

*better
than
good
it's...*



Whitten Electric Company

You Can Always Get A Better Deal At

Pete Moore's

Kingsport
Knoxville
Pulaski

Roanoke

Stauntan
Washington
Yalendia, Venezuela

1109 West State
Bristol, Tenn.

Fred Reuning Co.

The Mutual Insurance Agency

Bristol, Virginia

Interstate Motors & Company

NICKELS MANUFACTURING
COMPANY

KELLY & GREEN

FULLER BUS LINE

EAST TENNESSEE APPLIANCE
CO., INC.

Power Building

24 Fourth St.

THE RECORD SHOP

63 Commonwealth Ave.

Bristol, Virginia

STEWART CANDY CO.

Wholesale Confections

"White-Right"

School Supplies

Schraft's Chocolate

**Barr's Sporting
Goods Co.**

10-12-14-16 Seventh Street

Bristol, Tennessee

**Paul Cook
Funeral Home**

Bristol, Tennessee

FRANKLIN SAVINGS & LOAN
CORP.

"Low Cost Loan & Finance Service"

29 Sixth St.

Bristol, Tenn.

Compliments of

KERN'S BAKERY

RILEY'S REAL ESTATE

502 State Street

Phone SO 4-7151

McGHEE PRINTING CO.

Commercial Printers

Offset Printing

High Class Engraving

Fifty Years of Delivery When We Promise

**VAN DERVORT'S
JUNIOR BOOT SHOP**

10 Sixth St. Bristol, Tenn.

THE SHERWIN-WILLIAMS CO.

Artist's Supplies

511 State St.

Bristol, Va.

BUSINESS EQUIPMENT CO.

1602 State Street

BETTY GAY

625 State St.

Bristol, Va.

Smartest In Womens Apparel

MITCHELL
POWERS HARDWARE CO.
Wholesale Hardware
Mill Plumbing Electrical Supplies
Bristol, Virginia

BLACK DIAMOND TRAILER

"Clothes Like Dad's"

REMINE - NUCKOLLS
BOYS SHOP

12 Sixth Street

Bristol, Tenn.

Compliments of

REMINE  GOBBLE

Bristol's Smartest Men's Shop

522 STATE ST.

BRISTOL, TENN.

Your



DEPENDABLE
DRUGGIST

Minors
Drugs

Service
Appliance
Company

BRISTOL GAS CORPORATION

Beauty Specialists

THE BEAUTY GARDEN

5 Fifth Street

Bristol, Tennessee

BUCHANAN SUPPLY COMPANY

118 Lee Street

Bristol, Virginia

ANDERSON COAL COMPANY

Oil Treated Stoker Coal

Bristol, Virginia

HOME INSULATION
AND ROOFING CO.

Bristol, Tenn. -Va.

E. W. KING COMPANY

608 State St.

OUR PATRONS

BUSINESS PATRONS

Alberts Jewelers

Leroy M. Hull

Jim Dougherty

Bill Henry's

Tenneva Frozen Foods

Pinemont Dairies

Davis Tire And Recapping

PROFESSIONAL PATRONS

Dr. T. J. Leonard

Dr. William Beeler

Charles Gore

AKARD

FUNERAL HOME



BURROUGHS

For Those Who Like Fine Shoes



BRISTOL TENNESSEE ELECTRIC SYSTEM

"Distributing T. V. A. Power"



SULLINS COLLEGE



WINNIGER'S GROCERY

707 Spruce Street

Bristol, Tennessee

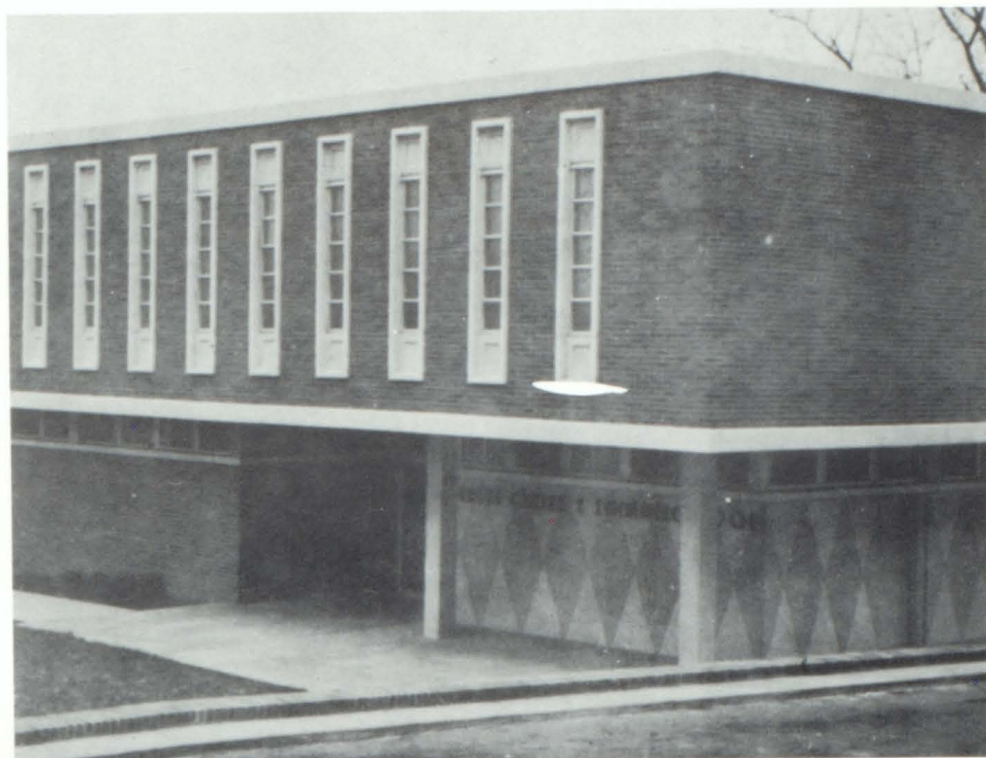

VIRGINIA INTERMONT COLLEGE

THE MONORE CALCULATION MACHINE CO.

Calculating - Adding - Accounting Machines

Factory:

Valley Drive
Bristol, Va.

Sales and Service

2003 West State
Bristol, Va.

Easley Insurance

One Fourth Street

Bristol, Tenn. - Va.

Dr. Frank Winstonfleu

Optometrist

25 Moore St. Bristol, Va.

REACH FOR ...

*Hecht's
Sunbeam*



BREAD AT ITS BEST!



Complete Men's Wear - Ladies Sportswear

Universal Molded Products

Phone North 9-1181

Kemble-Cochran Company

Bristol, Virginia

JACK TRAYER'S

Trayer's Too

Holiday Inn

Ask Any Tennessee High Student

Three Good Places To Eat

H. P. KING CO.

"Bristol's Great Department Store"

Serving The Appalachian Area

For 70 Years

Everybody Likes To Shop At King's

GRAY'S

DAIRY

BRISTOL'S LEADING DAIRY



WE

L
I
K
E



GRAY'S



KING COLLEGE

**CHEROKEE PAINT
AND WALLPAPER COMPANY**

1000 West State St.

Bristol, Tennessee



LARRY'S LANES



COIN-O-MATIC

Wholesale Paper
And
School Supplies

Cowan Brothers

Valleydale

Packing Company

Compliments

of

Glenwood Cemetery, Inc.

Bluff City Highway

Heneley & Gillespie

Electrical Contractors

Construction and Maintenance

Abingdon Grocery

Wholesale Grocers

Abingdon

Virginia

States

Motors



The House Where The Home Begins

EDMONDS BROTHERS SUPPLY CO.

Lumber-Building Materials
Hardware-Paint

Free Parking

Phone 3500

Bluff City Highway

Bristol, Tennessee

Make One Call Do It All

Sevier's

Laundry And Dry Cleaning

Tickle Brothers

Neon Signs - Outdoor Advertising

Fifteenth And Shelby Street

Twin City Drive-In

The Best In Movies

Tenneva Oil Company

BETTER GROCERIES



Morton's Grocery

PET DAIRY PRODUCTS CO.

"Taste the Fresh Cream in Pet Ice Cream."

BEAVER CREEK SODA POP

"Drink Beaver Creek"

Our Sincere Thanks To The

BRISTOL NEWSPAPERS STUDIO

For The Excellent Action Shots
In The Sports Section.



BEAUTIFUL SOUTH HOLSTON LAKE -- By Bristol Newspapers Studios



Mr. B and Janice Moncier whip up enthusiasm at a pep session.



Rotenberry, Mumpower, and Helton hit a high note.



The faculty turns out to see the team off on a trip.



Mr. Galloway "ages" Harry Lee Boling who portrays Uncle Amos in the senior play.



Linda Bullock, Phyllis Spradlyn, Dick Buskell, Bettie Dunn, and Tom Morton live in a little history.



Winken, Blinken and Nod in a beautiful yellow bus Keller, Bowdoin and Powers bring victory home to us.



There's a dirty game afoot says Frank Felty as he cleans Arvil Vance's cleats.



Lollipop! Lollipop!



Viking fans remain loyal until the last whistle.



MC Jimmy Slyman

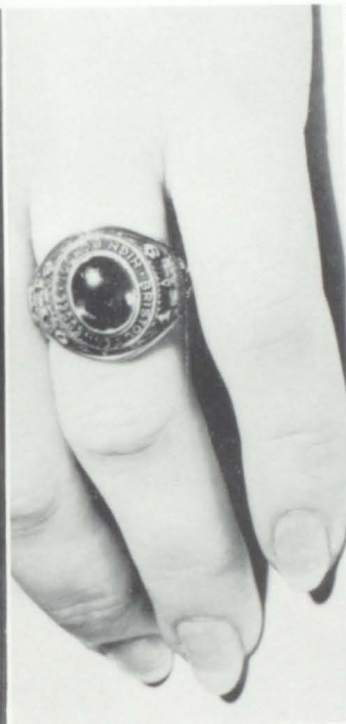

Darnit Garnet



Jim Dugger, Frank Felty, and Bob Flowing worked hard as football managers.



See you later alligator.



Laney Credle, Bonnie Smeltzer, Tony Jones, Jeannie Graves and Martha McDaniel proudly display their class rings.

