

cadmea

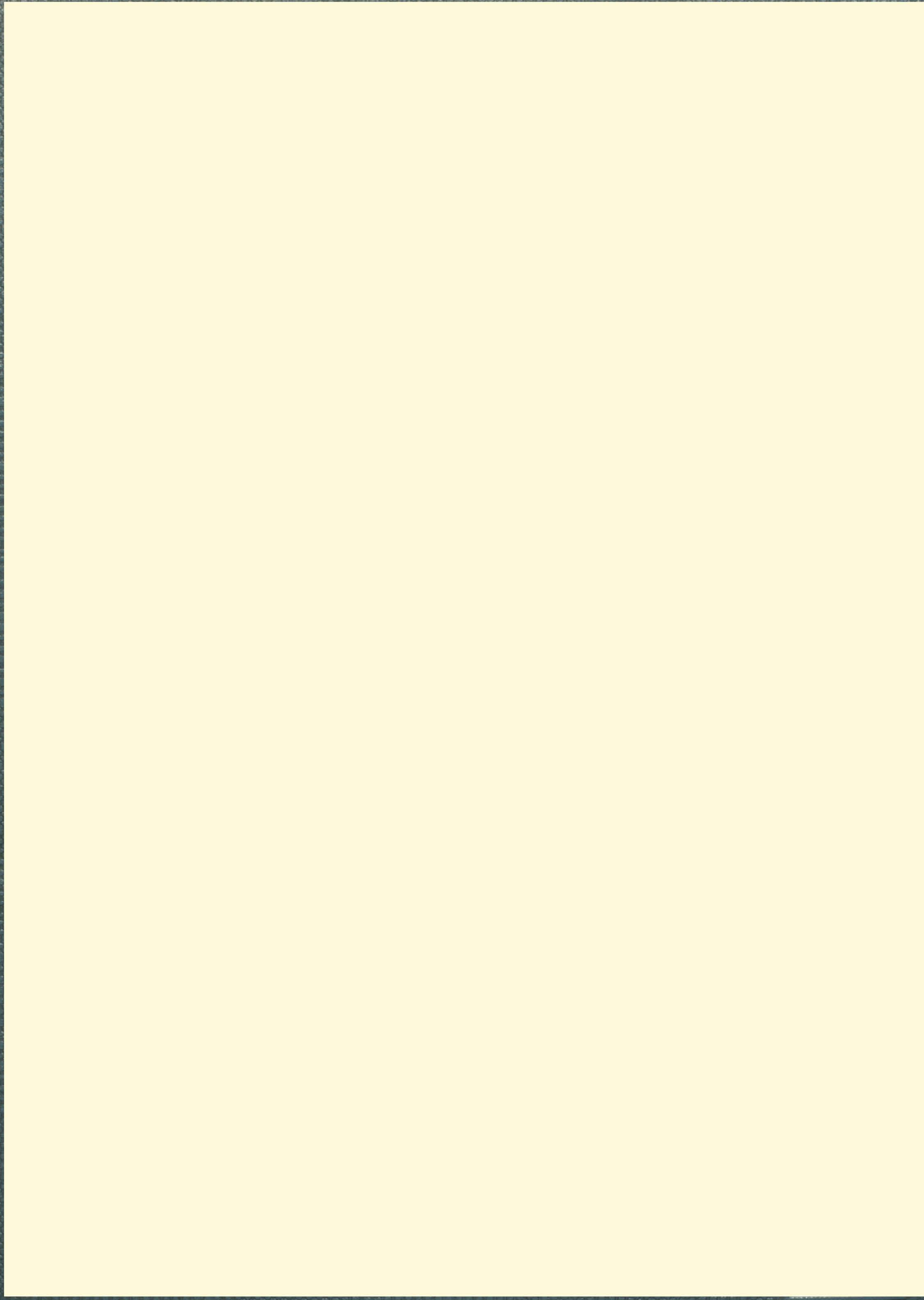

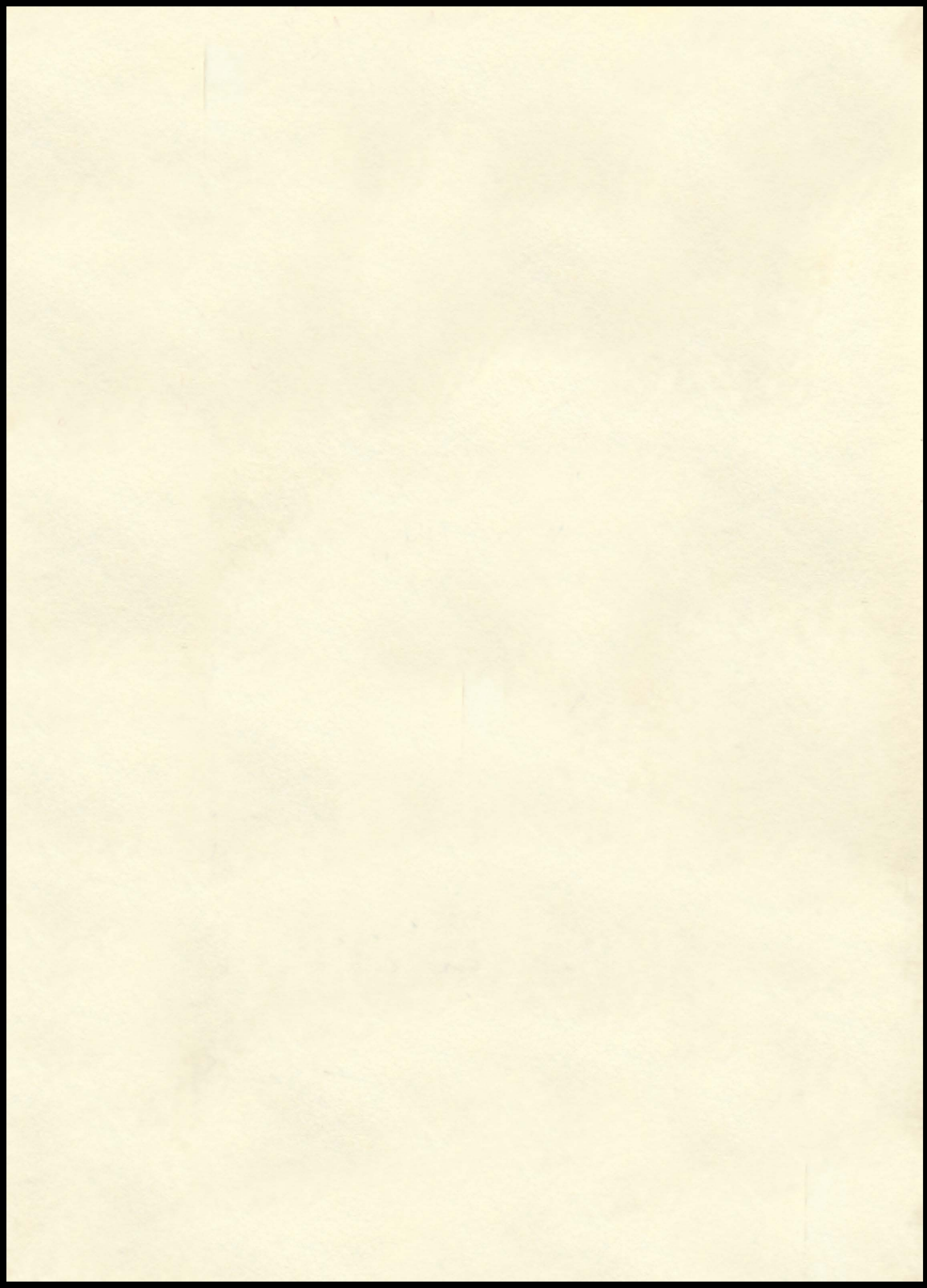

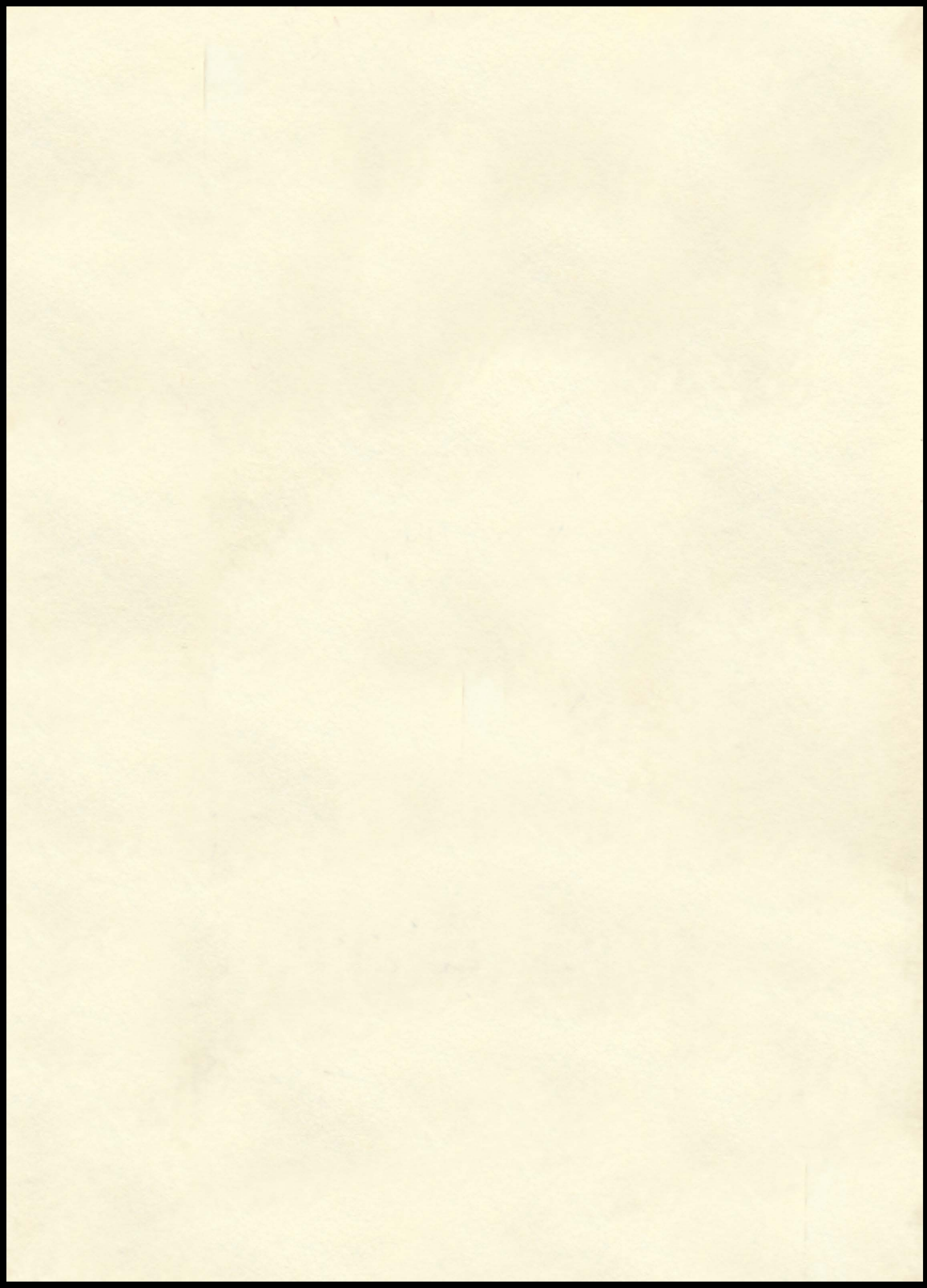

THE 1959 CADMEA



MR. HUGH DAVID Advisor
CAROL STACEY Editor-in-Chief
CAROL COOPER Copy Editor

Published Annually By
THE CADMUS CLUB OF
Tennessee High School
BRISTOL, TENNESSEE

Bristol Tenn. High School Library
Bristol, Tennessee

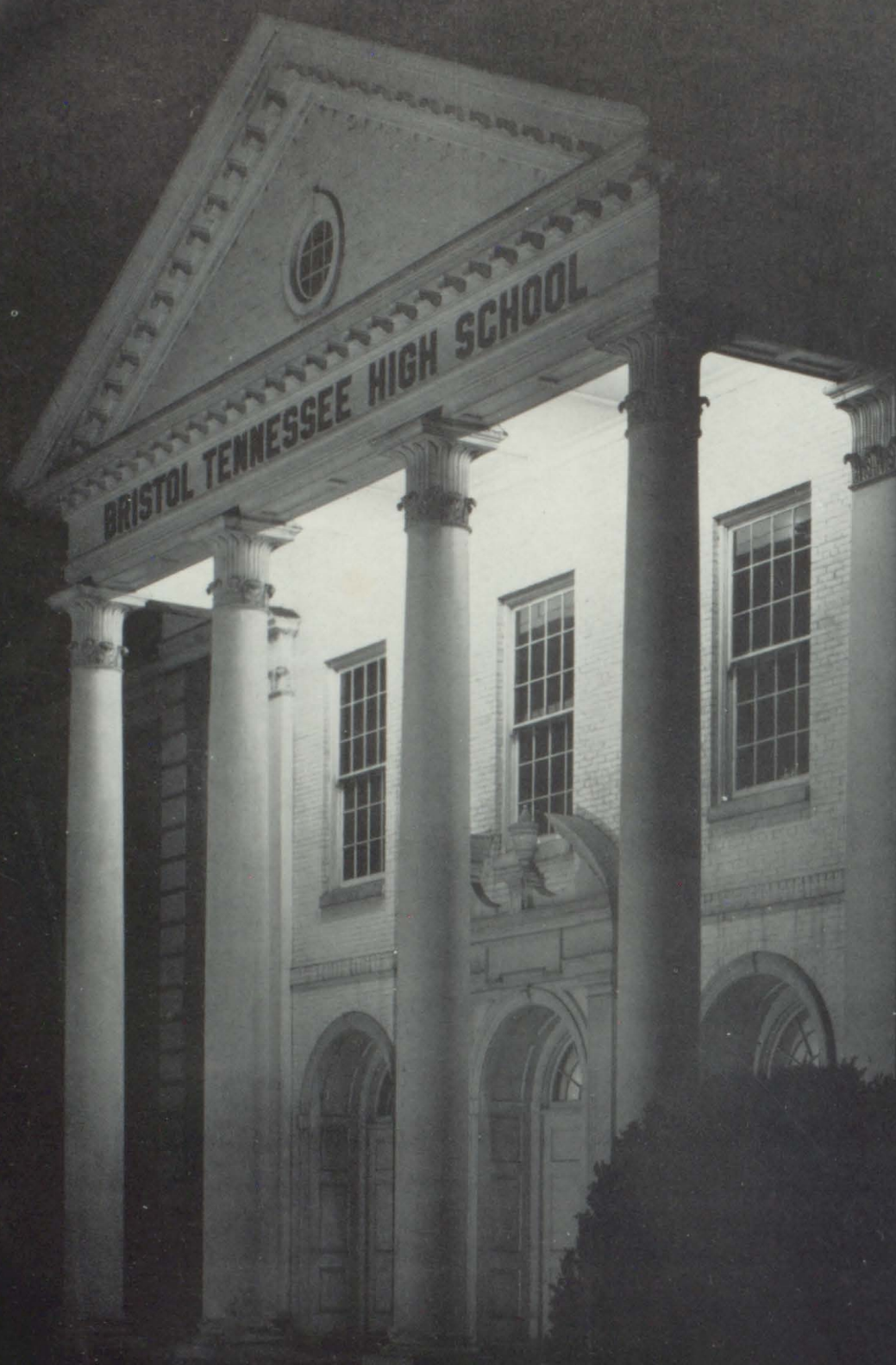



FOREWORD

Many Vikings will long remember that unbeatable school spirit, the desire to earn honors for the glory of our Alma Mater. But high school days do not last forever. With our theme, "Through These Doors," we hope to recall a partial record of this school year 1959. Happy memories!



THROUGH THESE DOORS

DEDICATED

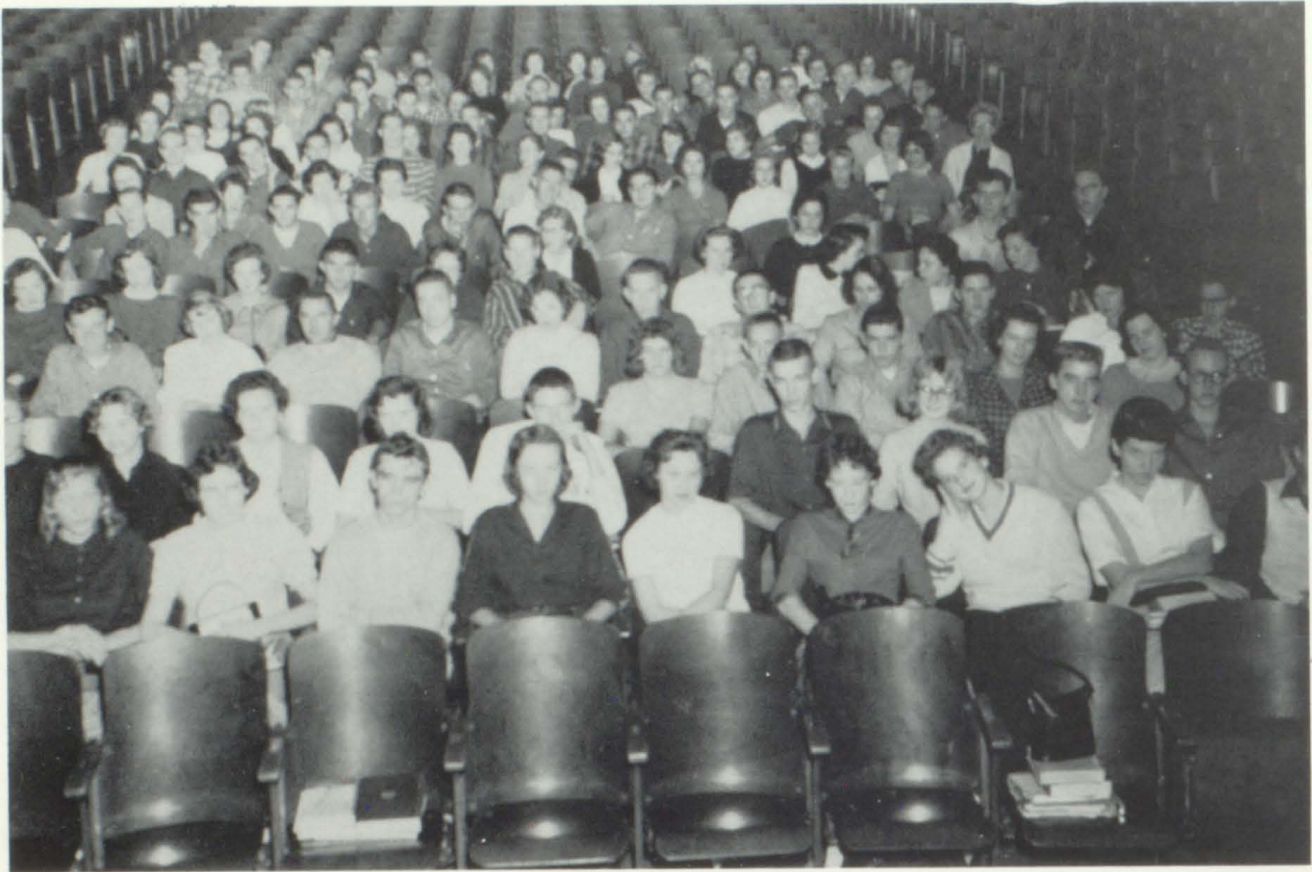

to

The Seniors

To those Seniors who, for the last time, pass through these beloved portals—we dedicate this annual. May the memories presented in this book be a constant reminder of the days spent at Tennessee High.

TABLE OF CONTENTS



CLASSES



ACTIVITIES



ATHLETICS



FEATURES



ADMINISTRATION



ADVERTISEMENTS



Through these doors we daily enter to obtain the well-taught knowledge necessary for our progress in the future. We constantly strive onward with our goal of earning the right to walk through these doors of Tennessee High with our heads held erect with the knowledge that we did our best.

CLASSES



SENIOR OFFICERS

FALL



President BILL ROGERS
Vice-President CLARK WILLIAMS
Secretary JO ANNE FLANNAGAN
Treasurer BOBBIE JOHNSON
Sergeant-at-Arms BUDDY MASON
Chaplain RUTH RENEGAR

SPRING

President BILL ROGERS
Vice-President JIMMY NELSON
Secretary JO ANNE FLANNAGAN
Treasurer BROWNIE FAUCETTE
Sergeant-at-Arms LARRY WAGNER
Chaplain RUTH RENEGAR



SENIOR SPONSORS



Left to right: Mr. David, Miss Kennedy, Miss Rhea, Miss Fortune, Mr. Watson.

SENIOR CLASS

EARNEST WELDON ARGO
JOE ALLEN ARNOLD

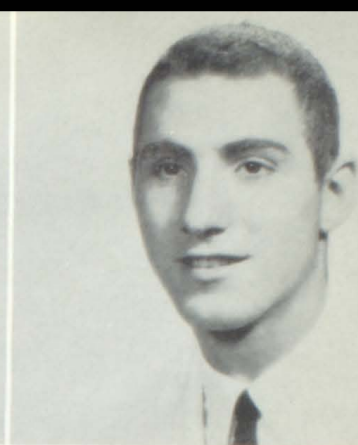

JUDITH CAROL ARNOLD
JUDY LOUISE AULT

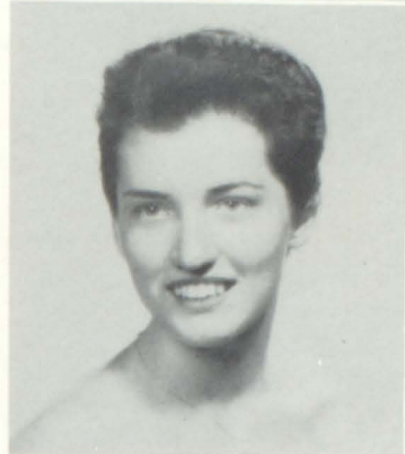

BRENDA OTTOLENE BAKER
LINDA JOYCE BAKER

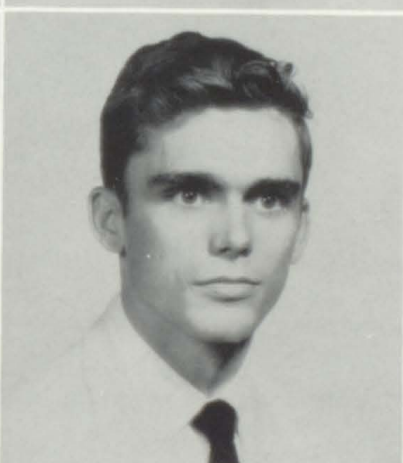

GLENDIA SUE BARLOW
TONY TONTO BARNETTE



MERRY JEAN BATES
ALICE FAYE BAYS

SENIOR CLASS

SANDRA SUE BERRY

GEORGE WILLIAM BLEVINS

RONALD LEE BLEVINS

HARRY LEE BOLING

JERRY LYNN BORING

EVELYN WAYNE JOHNNYNE BOWERS

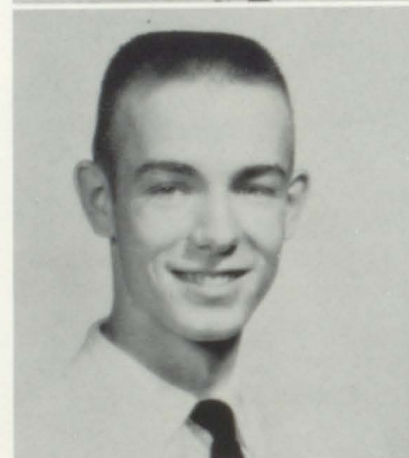
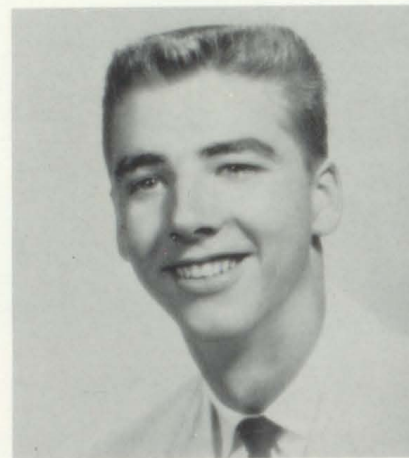

BILL EMMET BRIGHT

BILLIE JEANNE BROWN

SENIOR CLASS

LYNN EDWARD BRYNGELSON
MARTHA FAIN BUTCHER



BARBARA RHEA CAMPER
SUE EVELYN CARMACK



SUE CATHERINE CARMAN
LINDA JAYNE CARRIER

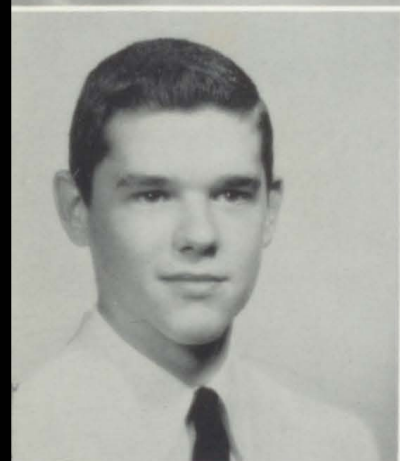

BILLY JOE CASE
SANDRA LIN CHAPMAN



PHILIP MICHAEL CINNAMON
JERRY CLIFFORD COOKE

SENIOR CLASS

CAROL ANNE COOPER

ALEXANDER MICHAEL COULTER

BETTY MAE CROSSWHITE

TOMMY ST. JOHN CURTIN

JOHN ANDERSON DALTON
SARA MARTIN DEAN

STEVE DICKERSON
BOB LOUIS DOSS

PHYLLIS LEE DUNHAM
JAMES HAROLD EADS

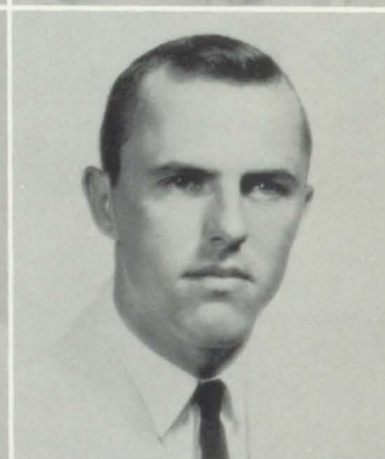
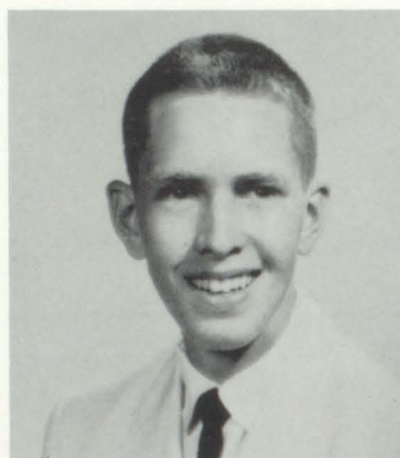

SENIOR CLASS

LaVERNE BOBO ELKINS
JUDY KAYE ELY



IMOGEAN LOUISE EMMERT
LETITIA BROWN FAUCETTE



CAROL ANN FERRIS
JO ANNE FLANNAGAN



CAROLE ANNETTE FLICK
MARGARET RUSSELL FORGEY

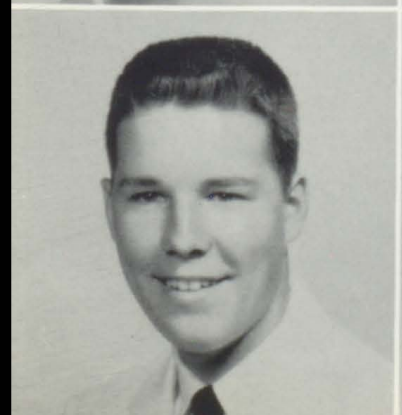

JERRY LEN FRANCISCO
NANCY LEE FRAZIER

SENIOR CLASS

GARY CLARENCE FULLER

LOIS ANNE GARRISON

ELIZABETH ANN GEIGER

THERESA DOROTHEA GILES

DAVID PORTER GILMER

CARROLL GLASCO JR.

RICHARD EDWARD GODFREY

PATSY JEAN GOODPASTURE

ELIZABETH ANN GRAVES

WILLIAM CLINT HENLEY



SENIOR CLASS

WILLIAM CLAUDE HENNINGER
DEANNA JEAN HICKMAN



CHARLES ARTHUR HICKS
MARVIN THEODORE HICKS

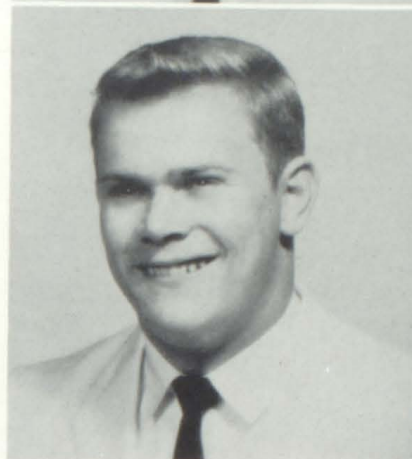

DOTTY LOU HODGE
MARY RUTH HOLDING

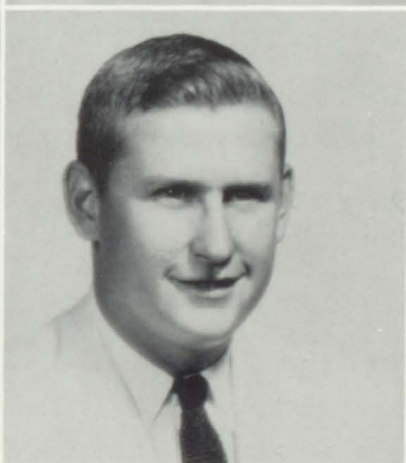
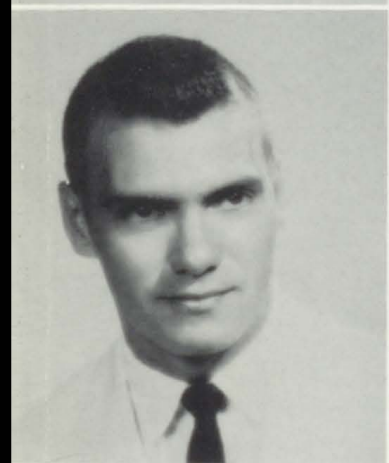

ALLEN JAMES HONAKER
ROGER CLATON HORNE



SARAH LEE HUDSON
BILLY JOE JAMES

SENIOR CLASS

BOBBIE RUTH JOHNSON
GRETA MARIE JONES

KENNETH JONES
MILTON ROBERT JONES

ROSEMARY CHARLINE KENT
MILDRED ANNETTE LANGSTON

MARTHA EDITH ELLEN LILLY
GERTRUDE LEE LOGGANS

ROBERT ALLEN LOWE
MARY LUCILLE LUSTER

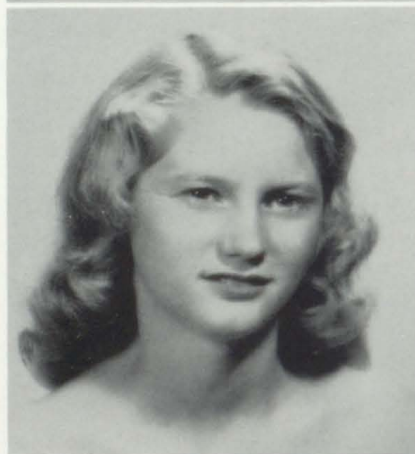
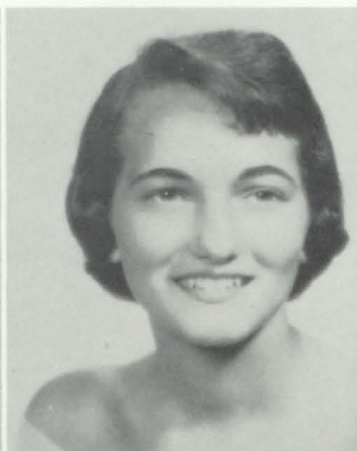

SENIOR CLASS

CHARLES FREDRICK MASON
JAMES FINLEY McCAULEY



MARGARET ADELINE McCLELLAN
PHOEBE ELLEN McNEER



CHARLES WOOTEN McREE
HOLLY LOWRY McREYNOLDS



HUGH MARTIN METHENY
ALICE LaVERNE MITCHELL



WILMA COLLEEN MONTGOMERY
NOREEN TIPTON MOODY

SENIOR CLASS

ALICE JUNE MOREFIELD

MARY VICTORIA MORISON

JAMES LAWRENCE NAVE JR.

JAMES DOUGLAS NELSON

KAMMIE REX NICHOLS

JOHN HUGH O'DELL

JAMES MALCOLM O'DELL

FRED ALLEN OVERBEY

PHYLLIS BOYD OWENS

CARL HARRISON PENDERGRASS JR.

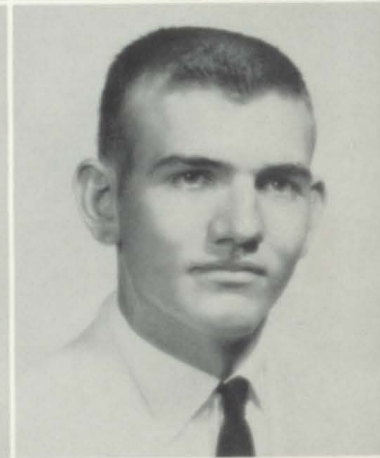
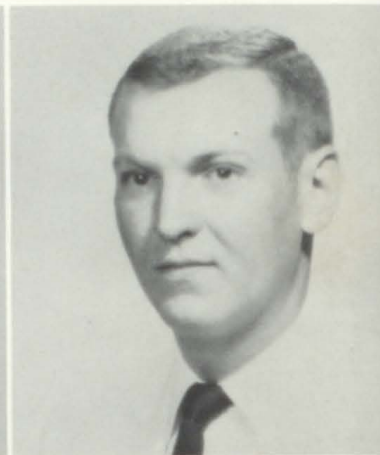
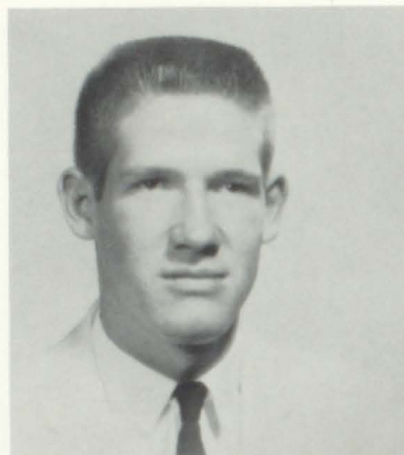

SENIOR CLASS

MIKE KERMIT PINKSTON

MARGARET ANN PITTS

Best of luck →

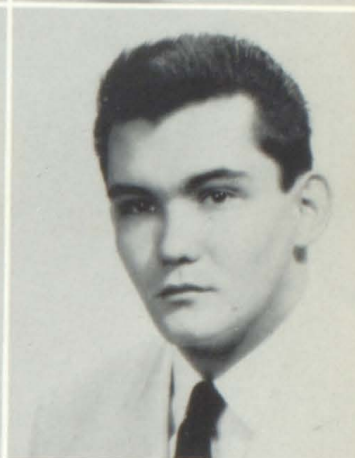

BRENDA LOU QUAILES

JERRY QUINLEY



RUBY JEWEL RATLIFF

RUTH ANNE RENEGAR



DANIEL ISAAC RHYMER

MARSHALL LOUISE ROBINETT

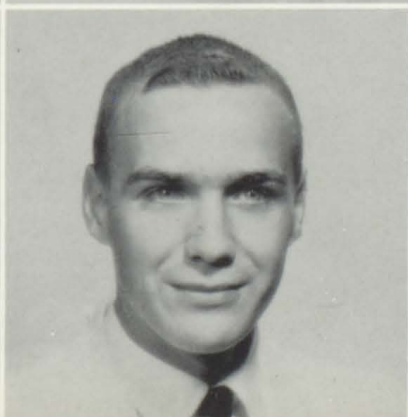

PEGGY JOANNE ROE

WILLIAM EUGENE ROGERS

SENIOR CLASS

JAMES EDWIN ROGERS

GARY KEITH RUST

MARTHA ELLAN RUTHERFORD

BILL MITCHELL SANDIDGE

CHRISTINE ELANOR SANDOS

FREDA JO SEXTON

JUDITH CAROLYN SEXTON

JAMES TIMOTHY SEXTON

MARTHA ANNETTE SHARRET

CAROLYN JEAN SHAW



SENIOR CLASS

CARRIE PAULINE SHEFFIELD
LELIA ELAINE SHIELDS



DAVID M. SIMPSON
JAMES DALE SKAGGS

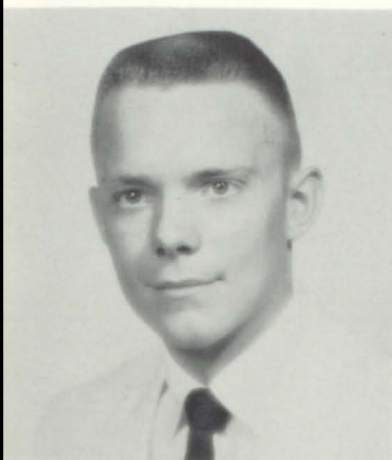

WILLIAM WALTER SMITH
CHARLES EDWARD SPANGLER



WAYNE EDWARD SPEARSE
BARBARA JO SPROLES



CAROL ANN STACEY
EMMA SUE STITT

SENIOR CLASS

VIRGINIA LEE STREET

LORETTA ANN SWEET

LINDA DIANE SWINEY

EDGAR JACKSON TALLMAN JR.

JOYCE MORELL TAYLOR

DAVID JOE THOMAS

PEGGY ANN THOMAS

LINDA RUTH THOMPSON

EWING SHELBY TRAVIS JR.

ELIZABETH ANNE TURNER

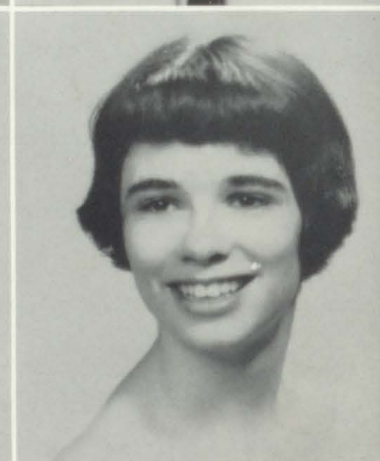

SENIOR CLASS

NANCY GREELEY TURNER
JOSEPH H. UMBARGER



ARTHUR FARON VAN NOSTRAND
LARRY DAVID WAGNER

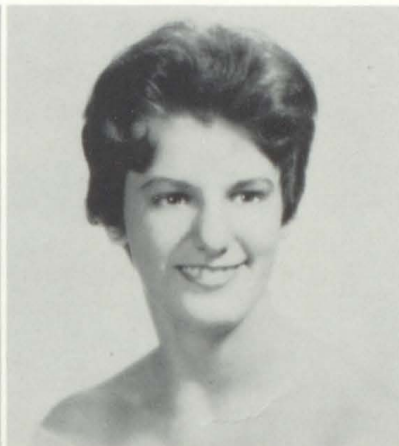

JUDITH SEVIER WESTON
ELIZABETH MIGNON WHITLOW



CYNTHIA RUTH WHITTAKER
JAMES WILLIAMS

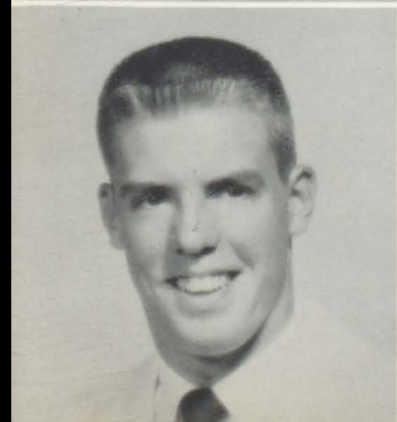

RAY CLARK WILLIAMS
BARBARA ANN WOOLFORD

SENIOR CLASS

CHARLIE ANNE THOM WRIGHT

NOLA JEAN WYATT

MARY PATRICIA WYNNE

MARY FRANCES ZORY



Good ole group projects!

SENIOR HISTORY

We, the Senior Class of 1959, having reached the end of four crowded, eventful years, begin to reflect upon those years, recalling the events which made them so memorable . . .

As we embarked upon the first exciting year, we lived up to the conventional title of "bewildered freshmen." But soon (after picking ourselves up from underneath the hoofs of the thundering upperclassmen) we found ourselves a part of the life that exists only in high school, and obtained a glimpse of the joys that we were to continually experience.

The Sophomore year came, making us increasingly aware of the added responsibility we would assume upon becoming upperclassmen. During that scholastic year, we found ourselves attempting the translations of Caesar's war novels, trying, usually unsuccessfully, to differentiate between an abscissa and an ordinate, and performing the intricate dissection of *Rana pipiens*.

During our Junior year we began to feel the newly-acquired responsibility. We still, however, found ample time to justify the title, "Jolly Juniors."

Throughout the academic campaign, we were beset by the antagonistic forces of Junior English, atomic theories, and organic chemistry.

After long and eager anticipation, we received our class rings shortly before Christmas, and in them obtained a material remembrance of our high school experiences.

Junior Week arrived, highlighted by "The Gypsy Baron," a smash success re-inaugurating the comedy operetta at Tennessee High. The Junior Prom was held the following night at Hotel Bristol; it proved the perfect end of a memorable week.

Class Night arrived at last, and with it our first glimpse of Seniordom. As we received with pride the symbols of our school, we suddenly realized that we were no longer followers, we were Seniors.

We were Seniors! The very thought raced through our minds, exciting us with a sort of indescribable emotion. But we soon adjusted to the tremendous responsibility—we were now the examples for others to follow.

The year flew by with amazing rapidity—May came. Among the many memorable events were the Banquet, and the Senior Prom.

At the end of the academic year, we found ourselves at last emerging from a staggering labyrinth of study guides, term papers, the ever-popular *Macbeth*, and various other grade-maiming agents.

The Baccalaureate sermon was presented by Dr. William McCorkle. He made us more aware of the ever-present need for God's help and guidance in accepting the challenge which lay before us.

On Class Night we handed down the shields and axes, bright and spotless, to the Juniors. We recalled the same night a year ago, when we had first become leaders, but with a fleeting moment of sadness.

At last the final day arrived—Graduation. We walked proudly across the stage to receive them . . . the culmination of our joys, tears, ambitions, hopes, and dreams. In them we held the key to a newly-opened door.

We departed from our school, with a lingering tinge of sadness, but with the comforting knowledge that it will never leave our hearts, that our dreams and ambitions may be realized . . . that we approach not an end, but a beginning.

BILL HENNIGER,
Historian





BEST PERSONALITY

Mike Cinnamon and Loretta Sweet



BEST LOOKING

Jimmy Rogers and Ann Pitts



BEST ALL-ROUND

Bill Rogers

VIKING



MOST LIKELY TO SUCCEED

Bill Henninger and Linda Thompson



MOST ATHLETIC

Mike Pinkston and Betsy Geiger



WITTIEST

Jim Williams and Judy Ault



MOST SCHOOL SPIRITED

Larry Wagner and Annette Sharrett

VALHALLA

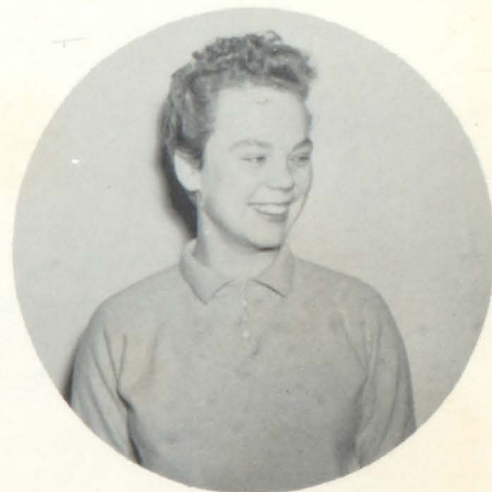

BEST ALL-ROUND

Vicki Morison



MOST ACTIVE IN CLUBS

David Gilmer and Carol Stacey



BEST STUDENT

Lynn Bryngelson and Sandra Chapman



CUTEST

Gary Fuller and Emma Sue Stitt



MOST POPULAR

Jimmy Nelson and Bobbie Ruth Johnson

VIKING VALHALLA



FRIENDLIEST

Larry Nave and Betty Mae Crosswhite



MOST TALENTED

Tommy Curtin and Martha Butcher



CLASS NIGHT



The queen and ladies of the Senior Court.



KING JIMMY NELSON



QUEEN BOBBIE RUTH JOHNSON

SENIOR ROYALTY



GENTLEMAN IN WAITING

Clark Williams

LADY-IN-WAITING

Vicki Morison

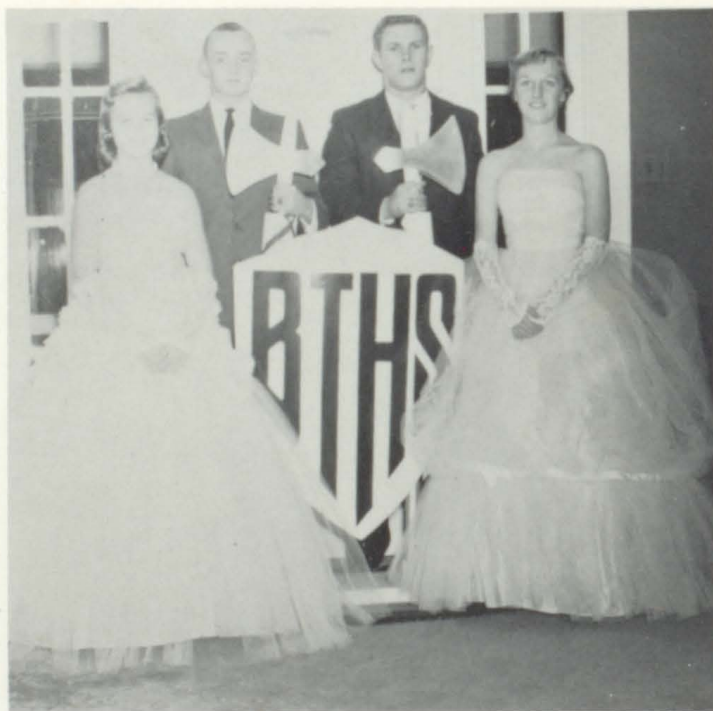

SHIELD and AXE BEARERS

Left to right: Emma Sue Stitt, Larry Nave, Charles Hicks, Marshall Robinett.



JIMMY ROGERS and ANN PITTS



CHARLES SPANGLER and CHRISTINE SANDOS

SENIOR ROYALTY



BROWNIE FAUCETTE and BUDDY MASON



BILL ROGERS and CAROL STACEY



But, it has to be twenty minutes long!



Christine must have studied.

OUR UNFORGET

We did it! Yes, we, the Senior class of 1959, finished the long climb up the Viking ladder. With spring and graduation, four years of study and memorable school life experience was climaxed for us. Before we realized it, our beloved days were ended and everyone of us, whether admitting it or not, felt a touch of unhappiness

at the thought of never entering THS again.

The years held for us a joy which was only achieved through working toward a common goal with others. Beginning as freshmen, we arrived into the Viking halls, terribly awed, but determined to do our very best. Accomplishing our first step, we progressed to our



Ambitious seniors—?



Phoebe makes a motion.



Nancy has a bright idea!



Where are you going, girls?

TABLE YEARS

sophomore year with great pride that we were no longer on the bottom step of the ladder. Days went by quickly and before we knew it, we were the jovial juniors, but with an inner sense of pride, knowing that we were upperclassmen. Class rings on our hands, in the fall of 1958, we were given the long awaited titles of "Seniors." Tackling our work with overwhelming serious-

ness, we realized that our job was about to be completed and we had a strong desire to finish it well. As we look back over these years, we have a warm glow in our hearts and an unexpressible feeling of pride, for our task was well completed. These were our best years—our unforgettable ones.



Seniors display their Viking spirit.



Rough looking—aren't they? *

JUNIOR OFFICERS

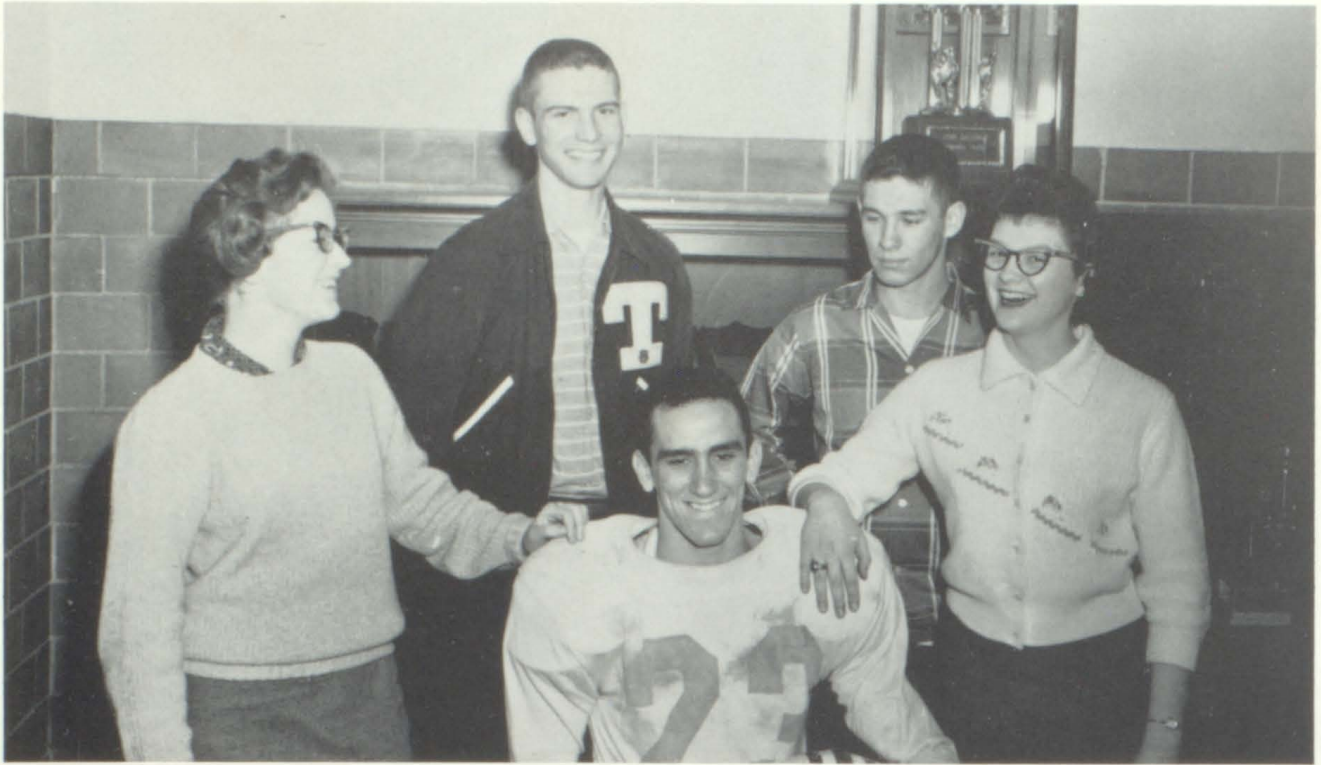

FIRST ROW, left to right: Joyce Tickle, *Treasurer*; Don Lewis, *Sergeant-at-Arms*; Linda Shular, *Chaplain*. SECOND ROW: Jim Hite, *President*; Stanley Kitzmiller, *Vice-President*. Not pictured: Janice Moncier, *Secretary*.

JUNIOR SPONSORS



SEATED, left to right: Mrs. Oulette, Mrs. McClelland, Miss Marshall, Miss Kesner. STANDING: Mr. Maples, Mr. Barnett.

JUNIORS

Wayne Akard
Barbara Arnold
Bill Arnold



Patricia Ashbrook
Bill Barnes
Vera Barnes



Wayne Barrett
Sandra Bates
Wayne Bellamy

Mac Black
Evelyn Blevins
Rebecca Boling

Beverly Jo Booher
Sandra Booher
Steve Boretzky

JUNIORS

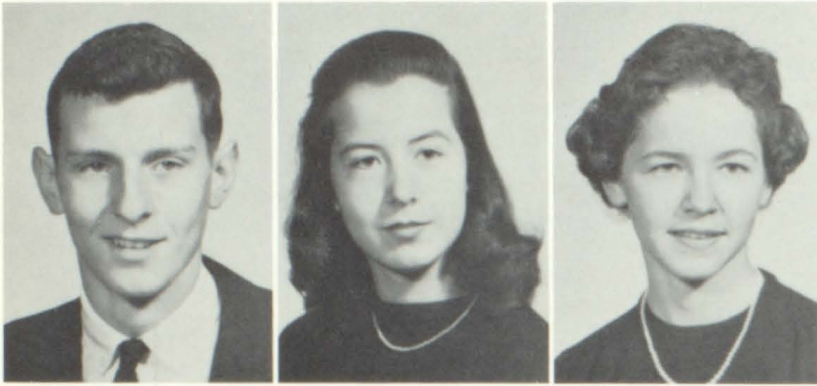

Jimmy Bowers
Pam Bowman
Carolyn Brooks



Johnny Brooks
Jerry Brown
Ann Buchanan

Betsy Buckles
Linda Bullock
Janice Burnette



Wanda Burnette
Beverly Bushore
Bill Buskell



Dickie Buskell
Lester Byington
Bob Camp

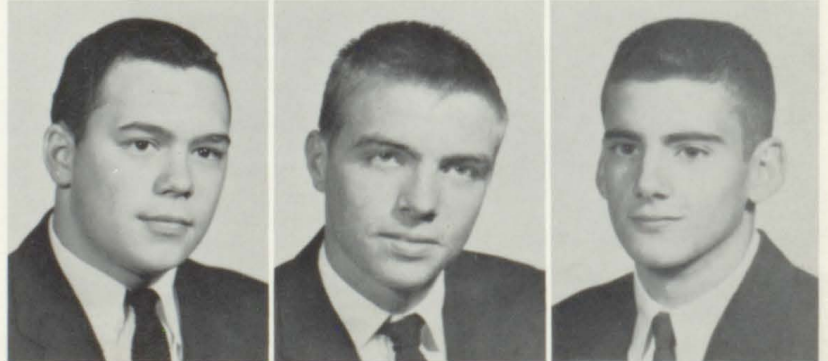

JUNIORS

Eddie Campbell
Milton Campbell
Ralph Campbell

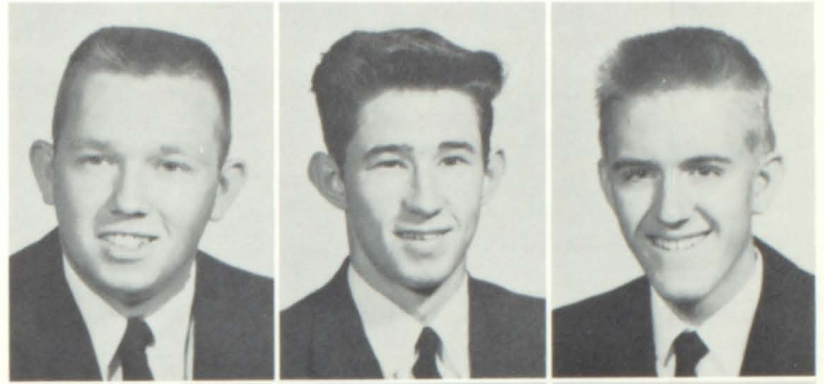

Ann Camper
Phyllis Camper
Merle Carmack



Jo Ann Carr
Shirley Carr
Juanita Carrier



Ernest Cassell
Barbara Carriker
Ann Celia

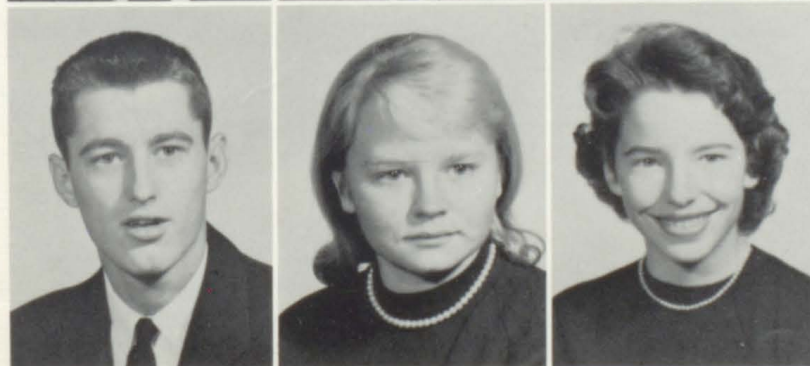

Jimmy Chandler
Martha Chisholm
Pat Clements

JUNIORS

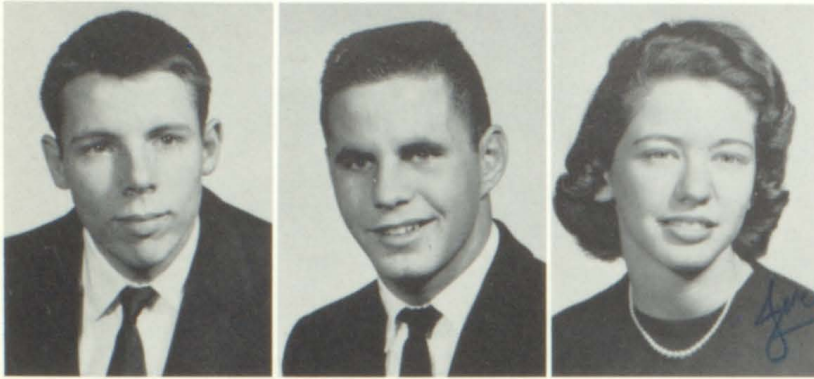

Wallace Coffey
Mike Cook
Jerlene Crigger

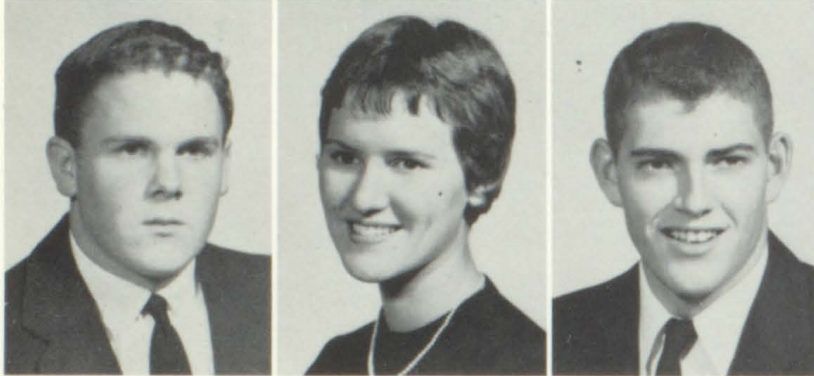

Ben Cross
Bonnie Davis
Wayne Deere

Sonny Dixon
Linda Dorton
Bobby Doud



Bobbie Lee Dryden
Barbara Duncan
Bettie Jo Dunn



Erwin Eads
Kenny Elmore
Dottie Evans



JUNIORS

Nancy Feathers
 Bill Fierbaugh
 Bill Flannery



Billy Flick
 Sonny Flick
 Nancy Foulk

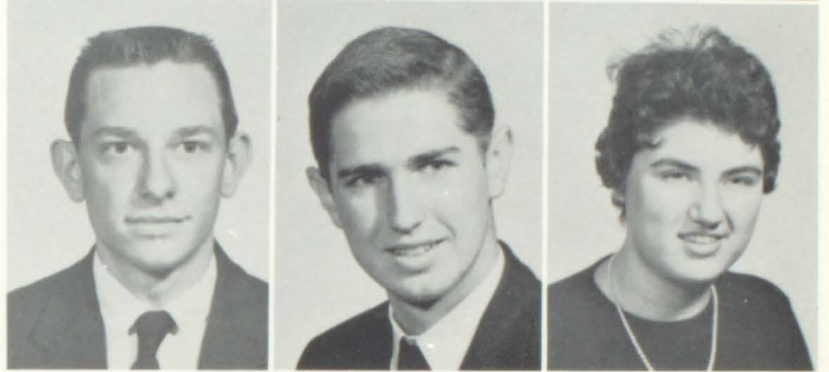

Betty Frazier
 Bobby Frye
 Mary Frye

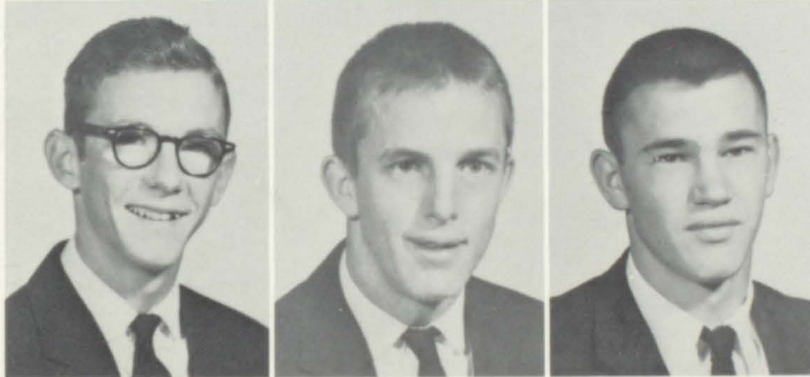

Richard Galloway
 Howard Garrett
 Joe Garrett

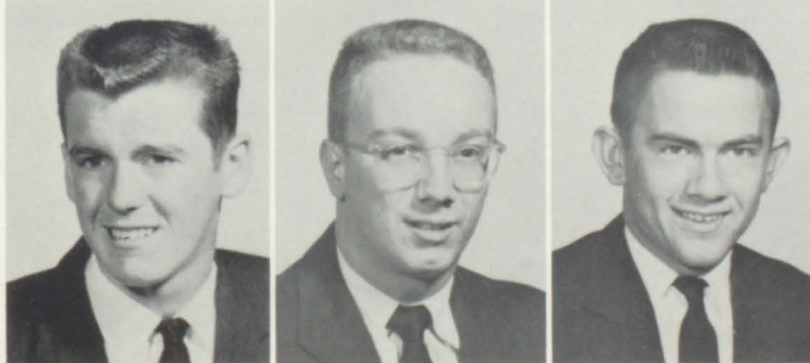

Bill Giles
 Harold Gillenwater
 Bill Greene

JUNIORS

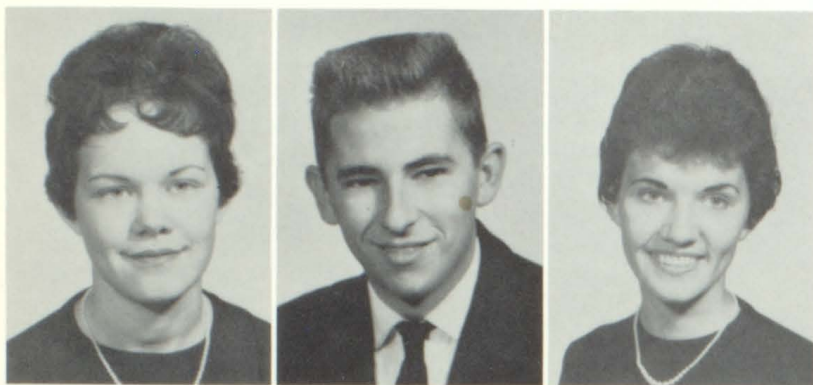

Carolyn Greene
Gordon Greene
Patsy Greene

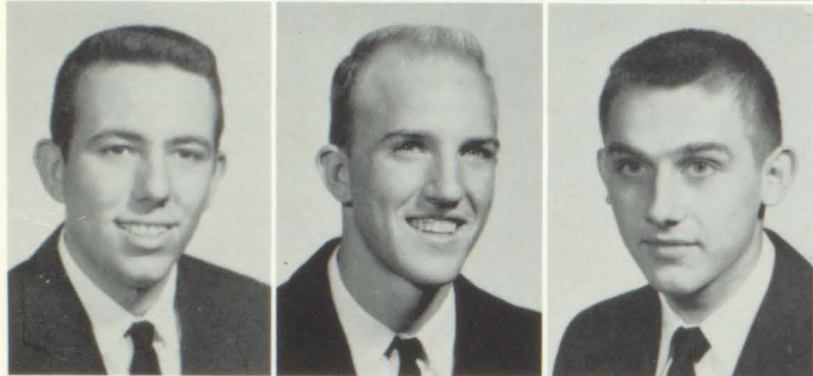

Gary Grogg
Eugene Gross
Kenneth Haga

Tommy Haga
Patricia Hagey
Freddie Hall

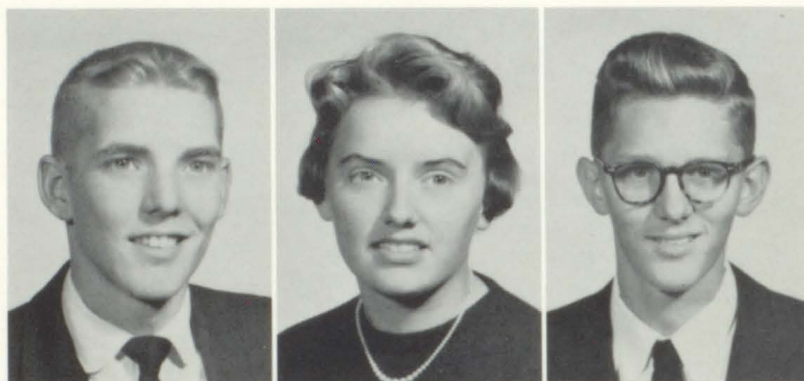

Martin Hamilton
Johnny Hammond
Priscilla Harkleroad

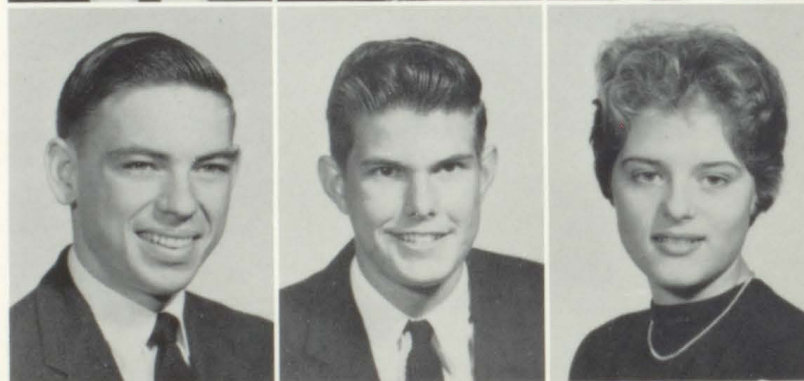

Howard Harris
Tommy Harris
Allen Hartsock



JUNIORS

Richard Haynes
Jane Helton
Martha Herald



David Henry
Jimmy Hite
Betty Hockett

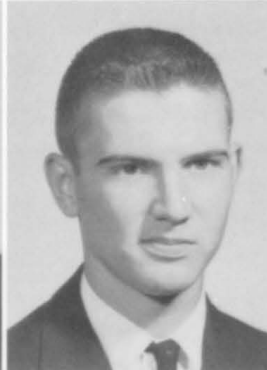

Jimmy Hoffstatter
Jo Ann Holding
Susan Jackson



Bill Johnson
Erma Johnson
Patricia Johnson



Ronnie Johnson
Kay King
Stanley Kitzmiller

JUNIORS

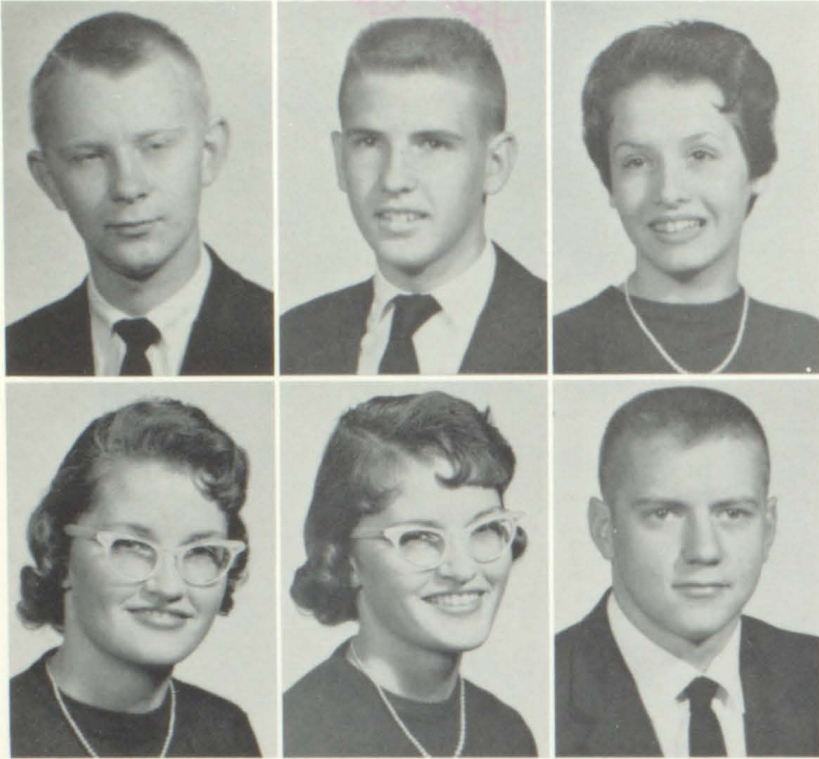

Randy Kleta
Eugene Ladd
Sue Ladd

Claradeen Lane
Nadeen Lane
Donald Leonard

Donald Lewis
Jim Lowe
Barbara Lynch

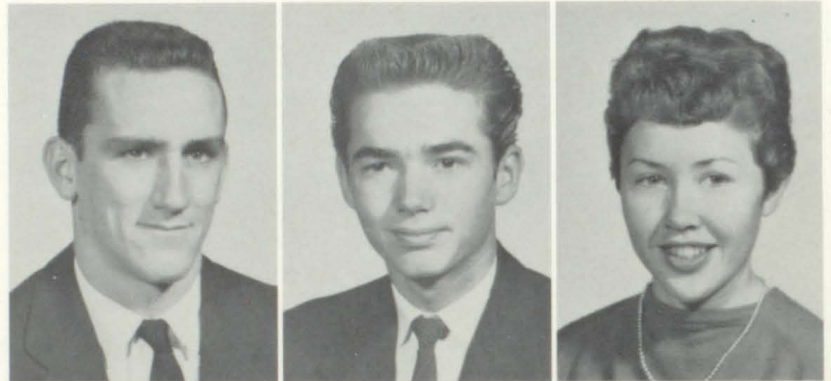

Brenda Manus
Wesley McCracken
Allen McCray

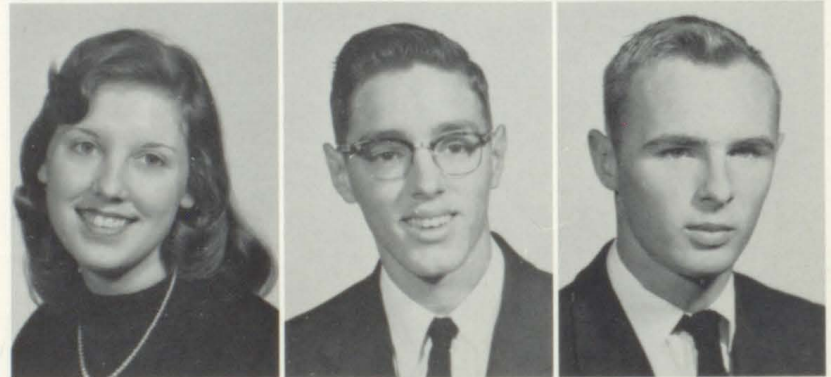

Freddie McNew
Jimmy McReynolds
Wayne Miller

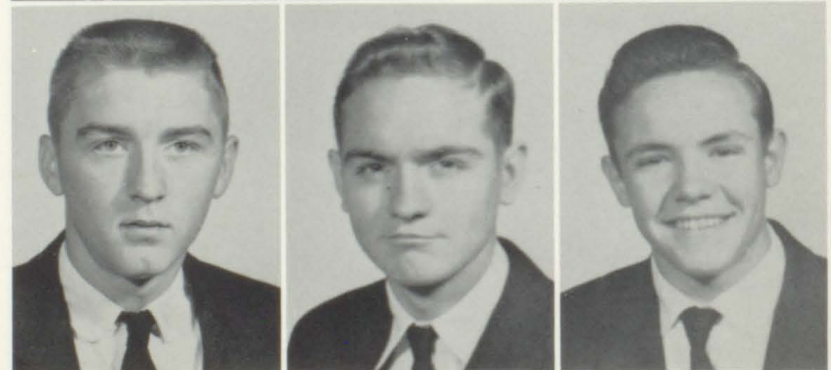

JUNIORS

Janice Moncier
David Moore
Nancy Moore



Bill Morley
Tom Morton
Suzanne Mullins

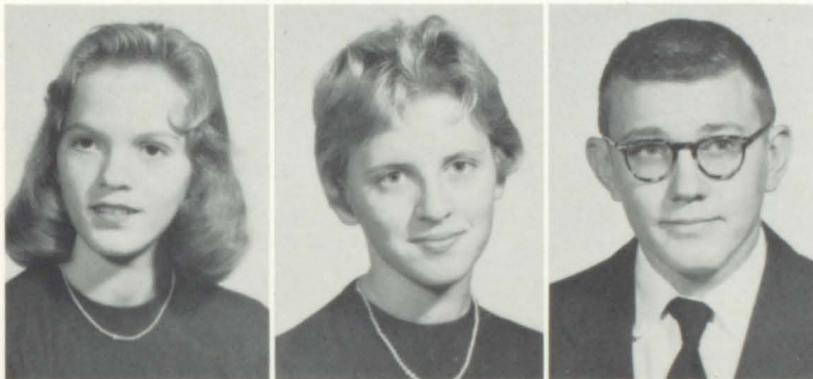

Carol Mumpower
Sandra Mutter
Dexter Newman



Billy Nash
David Oakley
Phyllis O'Dell



Shirley Odum
Jimmy Osborne
Harriette Owens

JUNIORS



Harriette Patterson
Margie Pippin
Eddie Phipps

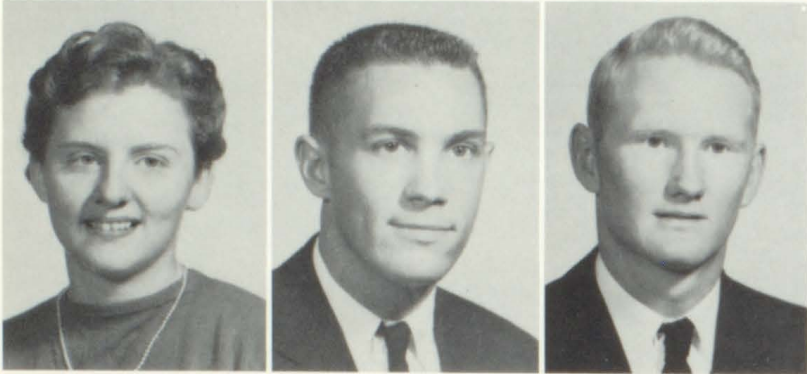

Carolyn Potter
Don Pridemore
Bill Pullen

Judy Quesenberry
Porter Ramsey
Sammy Rhymer

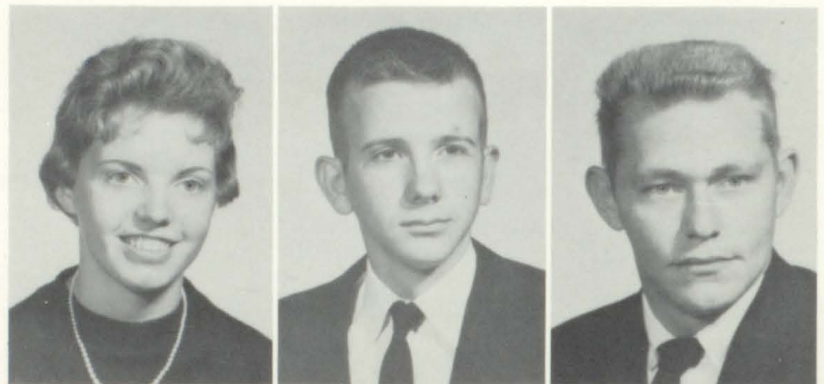

Allen Richard
Allan Robinette
Ella Robinette

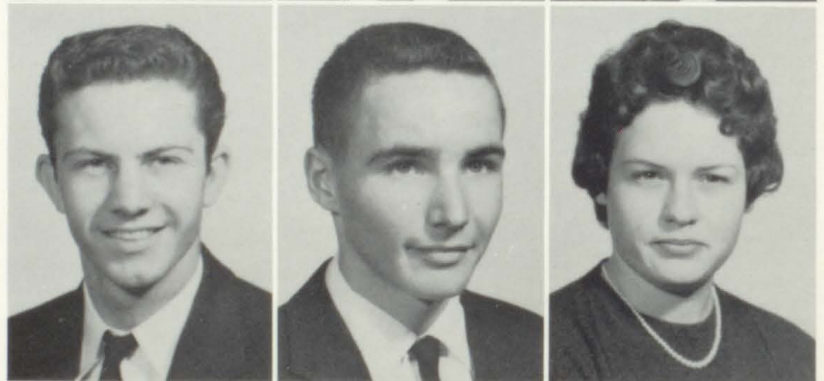

John Rogers
Wilma Rogers
Linda Runyon



JUNIORS

Jeanette Ruth
 Barbara Rutherford
 Glenna Ryan



Ginger Salyer
 Bill Sayre
 Brent Seagle

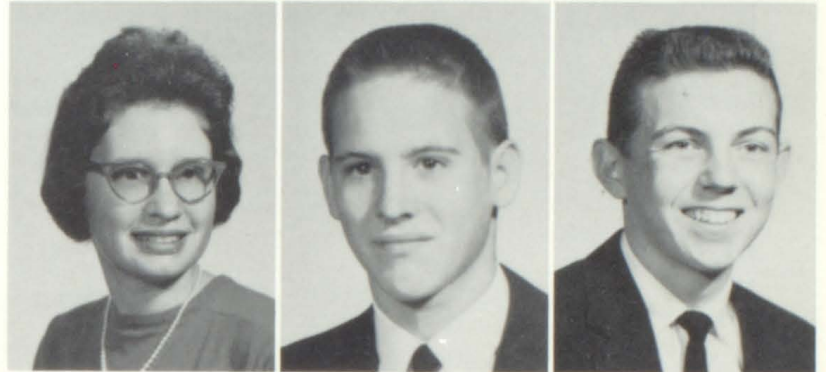

Harry Lee Senter
 Gloria Sharp
 Marie Shelley



Wade Shields
 Mona Shoun
 Linda Shular



Dion Simerly
 Jo Ann Smith
 Suzy Smith

JUNIORS



Mary Snapp
Phyllis Spradlyn
Walter Stiff

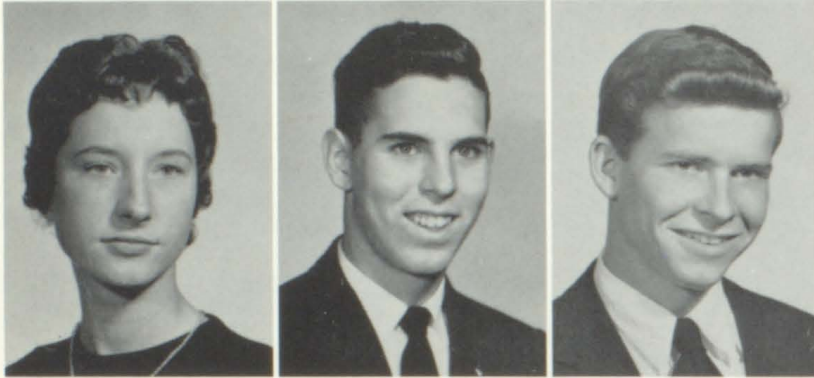

Lindell Strom
Joe Sutterlin
Richard Swiney

Robert Swiney
Barbara Thomas
Mary Ann Thomas



Jo Ella Thomason
Charles Thompson
John Tickle



Joyce Tickle
Patricia Thornburg
Tommy Todd



JUNIORS

Buddy Wagner
Dick Ward
Billy Watson

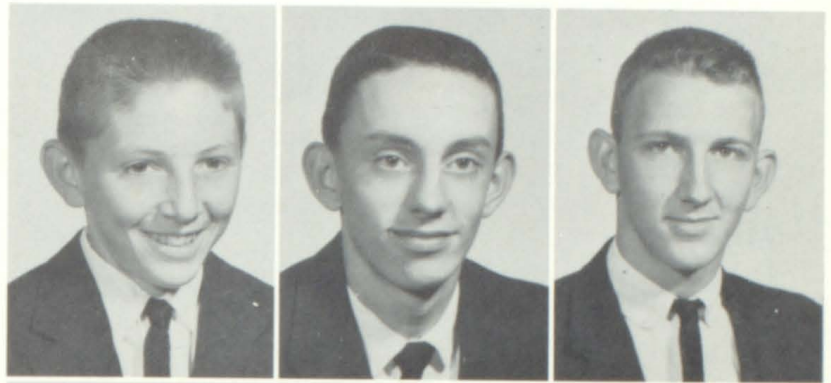

Gary Weaver
Sonja Webb
Jimmy White



Rosemary Widner
Alice Ann Wilson
Kitty Wood

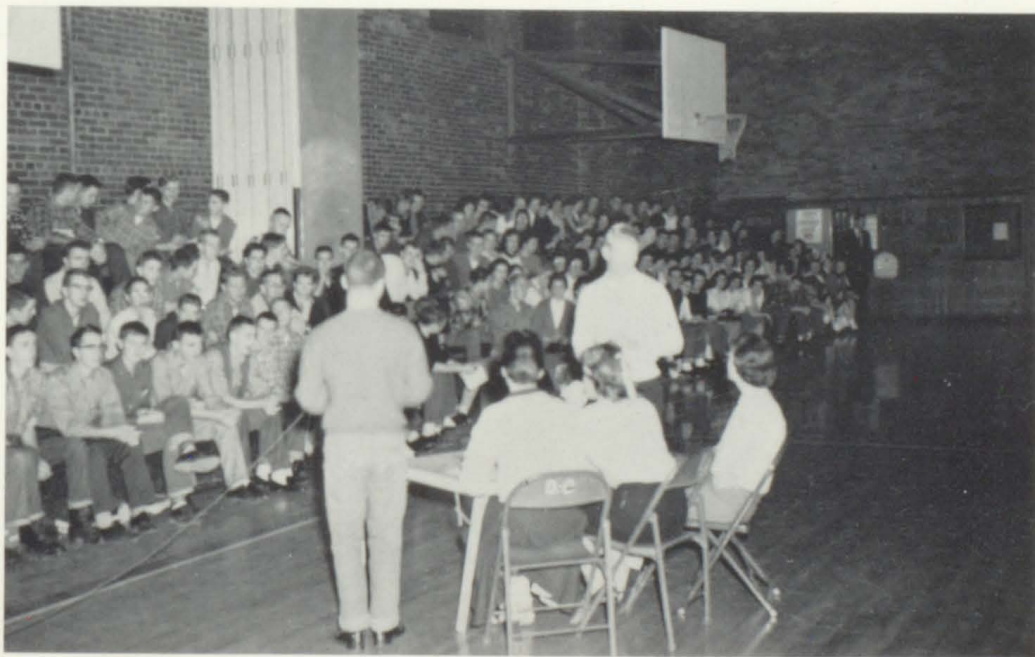

Junior officers conduct a class meeting.



QUEEN—Janice Moncier
KING—Mike Cook



SHIELD and AXE BEARERS
Charles McRee, Nadene Lane, Claradene Lane, Stanley Kitzmiller.

JUNIOR COURT



LEFT TO RIGHT: Patricia Hagey, Wayne Bellamy, Sonja Webb, Bobbie Dryden, Linda Shular, Lady-in-Waiting.
SECOND ROW: Howard Garrett, Bill Pullen, Jim Chandler, Kenneth Haga, Joe Garrett, Gentleman-in-Waiting.



THE CAST—LEFT TO RIGHT: Ronald Williams, Porter Ramsey, Joe Sutterlin, SECOND ROW: David Oakley, Mary Ann Thomas, Sonny Flick. THIRD ROW: Tommy Todd, Barbara Rutherford, Irma Johnson, Sandra Mutter, Suzie Smith, Dion Simerly, Student Director. FOURTH ROW: Dickie Buskell, Bob Doud, Barbara Carriker, Bob Camp.

JUNIOR PLAY



No, Dick! Please don't!



"What a Life!"

JET-AGE

. . . three; two; one; blast off! into a year that was as exciting as a rocket trip to the moon. From our dramatic take-off to our more docile landing, our year was truly the most memorable of all.

With the first day came the realization that we were upperclassmen, an honor that has been long-awaited. The joy of passing our first plateau still fresh in our minds, we plunged headlong into our studies and activities.

The first star that we received for ourselves was in the form of our highly anticipated class rings. Our thrill was unsurpassed as we



Another assembly.



Isn't English fun?



Please know what you are doing!



I just don't understand.

JUNIORS

reached our second plateau—cloud nine. But all good things must come to an end and mid-term exams were just past the next star, which was the Star of Bethlehem, for Christmas was our next stop.

Soon afterward, we hit the next mad meteor field called Junior week. The climax to this joyous cockade came with the presentation of our play and then our prom.

As we journeyed back home, our thoughts turned to Class Night. Before we realized it, Class Night was here and the unexplainable sorrow and joy for we had reached the end of our journey.



Guess who has new class rings!



Note the innocent faces!



Ready? Type!



Someone isn't doing her geometry!

SOPHOMORE OFFICERS



FIRST ROW, left to right: Jeanne Graves, *Secretary*; Sue Pulliam, *Chaplain*. SECOND ROW: Bobby Johnson, *Vice-President*; Jerry Felty, *President*; Bob Estep, *Treasurer*.

SOPHOMORE SPONSORS



Left to right: Miss Bogart, Mr. Bowdoin, Mrs. Poplin, Mrs. Fisher, Mrs. Rasnick, Mrs. McLaney.

SOPHOMORES

John Absher
 Carlene Allison
 Shari Alexander
 Margaret Anderson



Randall Balthis
 Dick Bandell
 Martha Barb
 Nancy Barr



Doug Bedwell
 Frank Blackard
 Bill Blackburn
 Kay Blevins



Bill Bolster
 Mac Bowman
 David Boyle
 Kathy Bray



Jack Brinkly
 Nadine Broome
 Bill Brown
 Charles Brown



Judy Bushore
 Tommy Byington
 Brenda Campbell
 Pat Campbell



SOPHOMORES



Penny Camper
Linda Carmack
Bill Carrier
Butchie Carriker



Betty Cates
Vaughn Christian
Betty Clark
Pat Coleman



Charlene Collins
Mark Cooper
Kathy Cornett
Richard Creason



Laney Credle
Joyce Davinport
Mike Dehan
J. B. Emmert



Bob Esteppe
Deloris Farris
Tom Faucette
Jerry Felty



Bill Flagale
Charles Flannagan
Ann Fleming
Bob Fleming

SOPHOMORES

Joan Flick
 Gail Franklin
 Bill Galloway
 Lorna Galloway



Sandra Garrett
 Mary Geiger
 Doug Geisler
 Judy Good



Jean Goode
 Nadine Godsey
 Bob Graham
 Jeanne Graves



Doug Gray
 Danny Greer
 Gene Hagy
 Linda Hagy



Mary Jane Hagy
 Lewis Hale
 Carol Hall
 Evaughana Hall



Scarlet Harkleroad
 Ruth Harris
 Sammy Harris
 Nancy Harrison



SOPHOMORES



Jean Harlow
Mike Haskins
Barbara Hawks
Jane Hawks



Richard Haynes
Wilma Hendren
Jeanne Henley
Jan Henninger



Sandra Hess
Anne Hickham
Helen Hicks
Margie Higgenbotham



Sandy Hill
Carol Hodge
Chique Hogan
Phyllis Hughes



Harold Hurt
Jack Hurt
Lynn Hurt
Kathleen Hutton



Barbara Johnson
Becky Johnson
Betty Johnson
Bob Johnson

SOPHOMORES

Joy Johnson
 Larry Johnson
 Tracy Johnson
 Annelga Jones



Gary Jones
 Patricia Jones
 Tony Jones
 Judy Joyner



Rita Jo Killey
 Larry King
 Lorraine Langston
 Calvin Lawson



David Legg
 Jean Lenthicum
 Barbara Leonard
 Terry Leonard



Janet Link
 Tommy Luttrell
 Wanda Lydia
 Frank Markwalter



Sam Marley
 Carl McClelland
 Bob McConkey
 Martha McDaniels

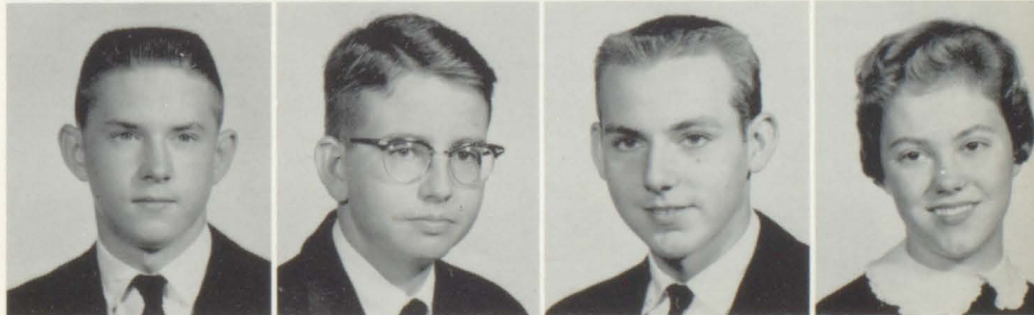

SOPHOMORES



Jerry McHenry
Homer Meadows
Norma Mikeal
Jimmy Miller



John Miller
Oles Miller
Sue Mills
A. K. Morison



Barry Morris
Jimmy Mort
Richard Nash
Joyce O'Dell



Leah O'Dell
Larry O'Dum
Phyllis O'Dum
Betty Oliver



Carol O'Neil
C. A. Osborne
Martha Parker
Tommy Parks



Patty Patterson
Shirley Patton
Clark Perry
Joe Perry

SOPHOMORES

Harmon Peters
 Mimi Peterson
 Carol Phillips
 Sue Pulliam

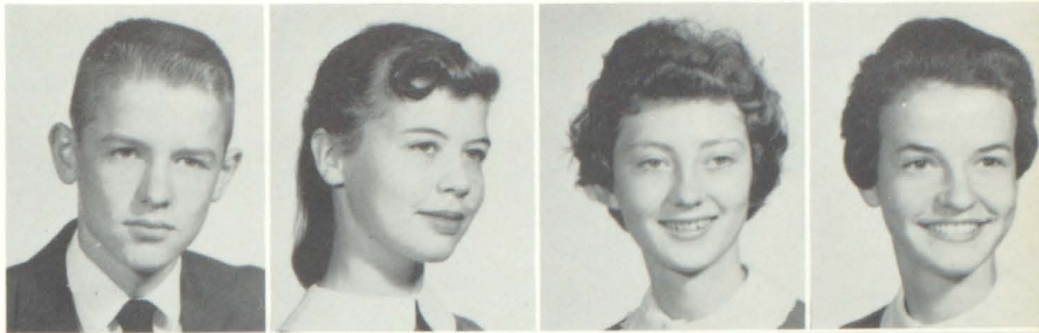

Doug Ramsey
 Virginia Ratliff
 Barbara Reece
 Sandra Reed



Bob Renegar
 Janet Rexroad
 David Ricketts
 Patsy Ringley



Randy Robinett
 Joyce Rose
 Bill Rosenbalm
 David Ross

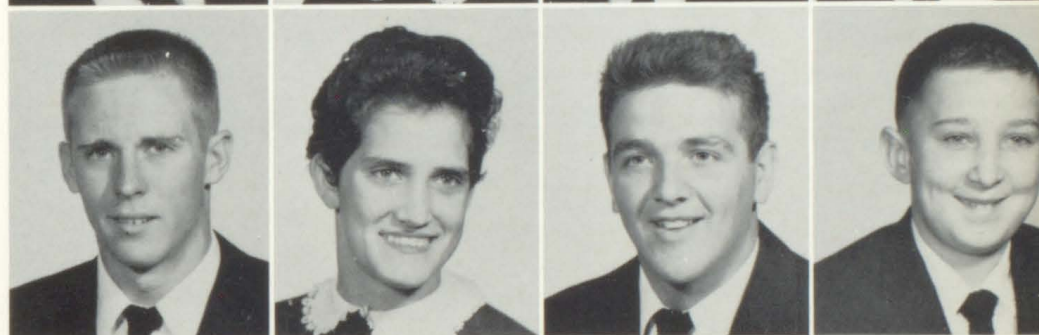

Mary Jean Rotenberry
 Joyce Rutherford
 Jessie Sadler
 David Sangid



Mike Sells
 Mary Sexton
 Terry Sexton
 Ronald Sharrett



SOPHOMORES



Clifford Shelly
 Bennie Shular
 Dick Shumaker
 Joyce Simpson



Charles Slaughter
 Jimmy Slyman
 Bonnie Smeltzer
 John Smith



Bruce Snider
 Howard Snow
 Julie Sotzing
 Fred South



Sylvia Spangler
 Nina Spradlyn
 Carolyn Sproles
 Linda Stacey



Carter Stevens
 Sharon Swiney
 John Taff
 Dick Tankersly



Jim Tankersly
 Dean Thomas
 Judy Thomas
 Gail Thompson

SOPHOMORES

Judy Tissot
 Nancy Trainham
 Arvil Vance
 Juanita Vance



Barbara Vannoy
 Lawerance Wade
 Glenna Wagner
 Margaret Wagner



Barbara Watson
 Joyce Webb
 Phyllis Widner
 Marion Whitlow



Roger Williams
 Ronnie Williams
 Nancy Willis
 Doug Willoughby



Richard Wilson
 Walter Wolfe
 Jane Wood
 John Woods



Janet Worley
 Martha Wright



TWO YEARS

Congratulations, Sophomores! Your efforts have been worthwhile in striving to reach that second plateau.

As the beginning of another year rolled around we were able to enjoy the nervousness and confusion of the freshmen as they wandered down the halls completely lost, realizing that we were once in their position, but now we are upperclassmen!

Exploring the many new and strange subjects that we would stumble through during our second memorable year, we discovered that they would prove to be very interesting.

We became aware, as the unfamiliar odor of formaldehyde greeted our noses that biology would certainly be a new experience. Surprisingly enough, before too long, the girls were sewing straight seams and preparing new foods.



Health is VERY interesting!



Is breakfast ready?



Do you really know what you are doing?

CONQUERED

Many cheered our team to victory during our ever-popular football games. We realized that our classmates were striving to win not only for themselves but for the Tennessee High Vikings. Later in the season we again cheered our basketball team as they tallied up those winning points.

As the year wore on, we as sophomores took part in many school activities. We even took advantage of the opportunity to display our own talent.

At last our school year drew to a close but we shall always hold a place in our thoughts for the thrill and excitement of our Sophomore year.



Busy, aren't they?



Mr. Maples' classes always prove entertaining.



Sorry, this will have to be done over.

FRESHMAN OFFICERS



FALL

<i>President</i>	GEORGE ALEXANDER
<i>Vice-President</i>	TOMMY WALDRON
<i>Secretary</i>	SAMMYE GEORGE
<i>Treasurer</i>	FRANCIS McCLAIN
<i>Sergeant-at-Arms</i>	SONNY WEBB
<i>Chaplain</i>	EDWIN WILSON

SPRING

<i>President</i>	MIKE PHIPPS
<i>Vice-President</i>	JIMMY ARNOLD
<i>Secretary</i>	SAMMYE GEORGE
<i>Treasurer</i>	FRANCIS McCLAIN
<i>Sergeant-at-Arms</i>	SONNY WEBB
<i>Chaplain</i>	TOMMY WORRELL



FRESHMAN SPONSORS



SEATED, left to right: Miss Miller, Mrs. Morgan, Mrs. Clark. STANDING: Mr. Galloway, Miss Hawkins, Mr. Burke.



FRESHMEN

D. Adams
 B. Ausmus
 J. Beeler
 L. Blevins
 S. Brooks
 G. Caldwell

J. Adams
 N. Ball
 B. Belew
 M. Blevins
 P. Bryan
 V. Campbell

G. Alexander
 S. Barlow
 M. Bennett
 C. Bourne
 K. Buchanan
 N. Carman

J. Arnold
 D. Barr
 B. Bently
 R. Bowers
 J. Buckles
 G. Cawood

J. Arnold
 G. Barrette
 B. Bently
 B. Bricker
 P. Burkett
 J. Chapman

M. Arnold
 D. Beard
 F. Bishop
 R. Bridgman
 T. Byington
 C. Cline



FRESHMEN

K. Coffee
 R. Crawford
 B. Doss
 K. Fleenor
 S. George
 K. Godfrey

R. Cook
 M. Crosswhite
 T. Doud
 R. Fleming
 R. Gentry
 D. Godsey

S. Cook
 F. Cruet
 J. Dugger
 P. Fortner
 K. Giles
 L. Godsey

N. Cowan
 S. Davison
 D. Duncan
 D. Frost
 G. Gillenwater
 F. Gray

T. O. Cowan
 T. Dean
 D. Dunn
 C. Furlow
 D. Glasco
 L. Gray

L. Cox
 S. Derey
 F. Felty
 J. Gennett
 J. Glover
 B. Green



FRESHMEN

J. Griffen
 B. Hauke
 L. Hicks
 J. Holmes
 G. Hurt
 A. Johnson

L. Grigsby
 L. Haynes
 P. Hill
 R. Hood
 T. Hurt
 B. Johnson

B. Hagy
 D. Hedrick
 R. Hill
 B. Hoyer
 D. Hutchens
 J. Johnston

V. Hampton
 S. Henniger
 S. Hillman
 C. Huddle
 E. Jackson
 C. Jones

G. Hardie
 B. Hicks
 E. Hodges
 O. Huff
 M. Jamison
 H. Jones

A. Harris
 C. Hicks
 T. Hogan
 C. Hunt
 J. Jessee
 N. Jones



FRESHMEN

C. Ketron
L. Langford
P. Lynch
R. Moody
W. Murray
E. McReynolds

L. Kimbler
B. Legg
J. Marcy
M. Moore
J. Mutter
G. McReynolds

C. King
G. Leonard
J. Mazzie
P. Moore
M. McAuge
M. Newby

L. King
J. Leonard
M. Millard
P. Moore
F. McClain
L. Nidiffer

M. King
D. Lewis
V. Minnick
B. Morgan
S. McCoy
C. O'Dell

J. Lambert
D. Lowe
I. Montgomery
D. Morton
S. McCroskey
J. Odhem



FRESHMEN

G. O'Keefe
 J. Owen
 T. Phipps
 D. Richardson
 B. Rouse
 C. Ryalls

F. Oliver
 J. Owen
 M. Plemans
 S. Roberts
 R. Rouse
 F. Ryan

H. Orr
 J. Owens
 L. Poplin
 A. Robinette
 B. Russell
 J. Sangid

L. Osbourne
 K. Phillips
 C. Quessenbury
 K. Robinson
 C. Rutherford
 M. Sangid

A. Overbay
 B. Phipps
 B. Rasnick
 R. Rohodun
 K. Rutherford
 S. Shankel

L. Overby
 M. Phipps
 S. Ray
 J. Rosenbalm
 P. Rutherford
 C. Sheffield



FRESHMEN

A. Shields
 R. Smith
 J. Stewart
 J. Thomas
 B. Wallace
 V. Whittaker

W. Shook
 R. Smith
 P. Stewart
 L. Thompson
 B. Warren
 S. Williamson

D. Sizemore
 H. Spangler
 J. Strom
 L. Troball
 D. Weaver
 E. Wilson

S. Skaggs
 B. Sproles
 P. Stone
 C. Vannoy
 S. Webb
 S. Wofenbarger

R. Slagle
 S. Sproles
 R. Teaster
 B. Wagner
 C. Whitlow
 J. Wolford

R. Smith
 S. Stair
 J. Thomas
 T. Waldron
 S. Whittaker
 H. Wood

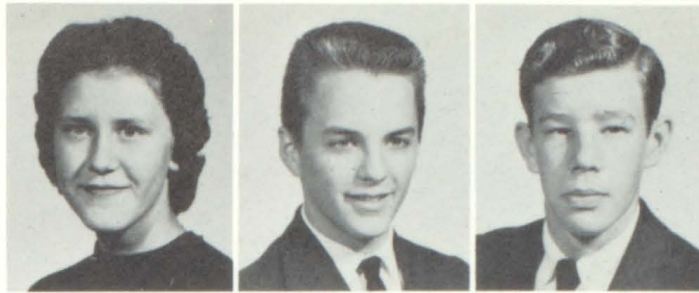

J. Worley

T. Worrell

D. Worsham

FRESHMEN

DON'T QUIT

*When things go wrong, as they sometimes will
When the road you're trudging seems all up hill,
When the funds are low and the debts are high,
And you want to smile, but have to sigh,
When care is pressing you down a bit,
Rest, if you must—but don't you quit.*

*Often the goal is nearer than
It seems to a faint and faltering man,
Often the struggler has given up
When he might have captured the victor's cup,
And he learned too late, when the night slipped down,
How close he was to the golden crown.*

*Success is failure turned inside out—
The silver tint of the clouds of doubt—
And you never can tell how close you are,
It may be near when it seems afar;
So stick to the fight when you're hardest hit—
It's when things seem worst that you mustn't quit.*

UNKNOWN.

THE FIRST



Why so unconcerned?

An entire new world was opened up before us as we took our first big step across the threshold into the wonderous world of high school. Strange as it may seem, it was fun being a freshman at Tennessee High School. Most of our first day was spent trying to find the stairway to the third floor (thanks to some sweet senior!). Despite all the schedule and locker combination

mix-ups, every minute of this first week was fun.

Never to be forgotten was the day the whole school seemed to go mad. The sixth period bell rang too soon and suddenly we felt ourselves being swept down the hall. It was our first pep session. Gay band music and loud cheers made for an enjoyable time. And this was just the beginning!



Freshmen experience their first meeting.

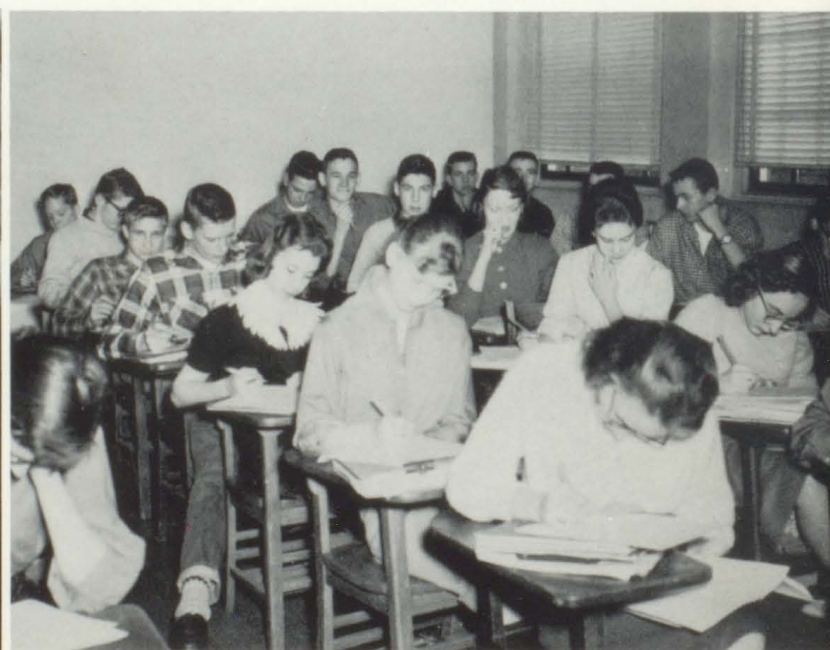

Studious freshmen.

BIG STEP



Frosh relax after lunch.

Christmas holidays came and went quickly; our next experience then being mid-term exams. So, now, as we entered into the season of spring, a new excitement filled the air.

Electrified with the freshness of spring, we became horrified to realize that our first year in high school was almost over. The seniors were finishing their practice for graduation; juniors were planning their grand entrance

on class night; the sophomores were gaining their air of upperclassmen and we stood dazzled by it all.

With admiring glances at the seniors, we dreamed of our graduation day. We had made one fourth down payment on a diploma, and we looked forward with great anticipation to the next three glorious years at our Alma Mater.



$X \cdot Y = ?$



Preparing for tomorrow's test.



Through these doors the social life within the school gaily passes. Meeting in smaller groups of our classmates, we gain a broader vision of the personalities of others and our special interests which will be taken with us as we, for the last time, pass through these doors.

ACTIVITIES

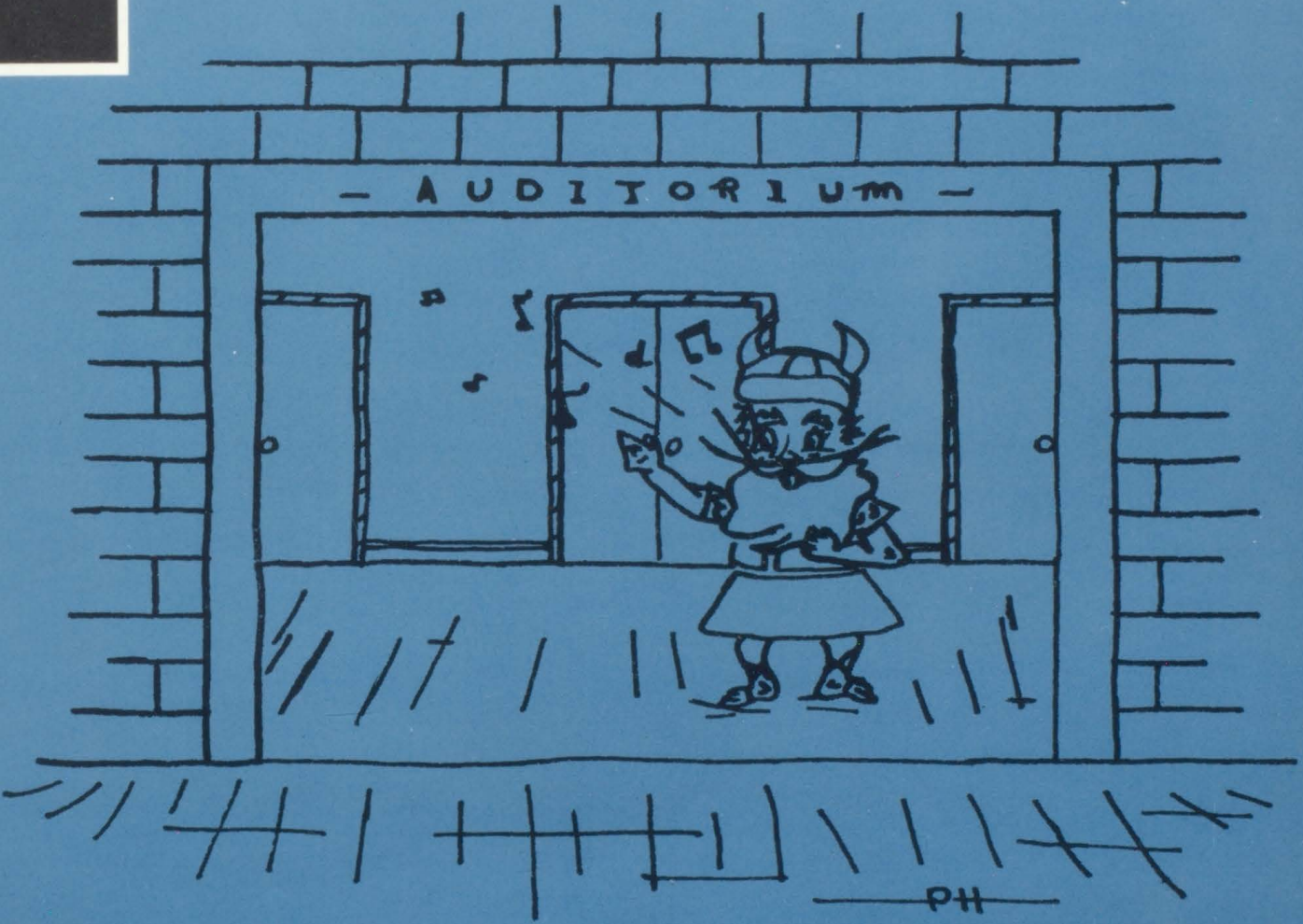
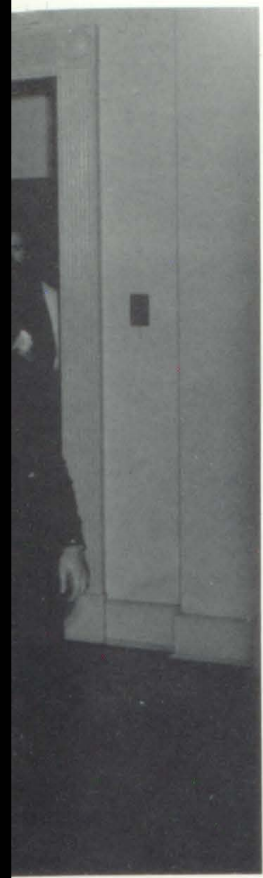



Advisor—MR. HUGH DAVID



Editor-in-Chief—CAROL STACEY

CADMUS CLUB



Assistant Business Manager, Tommy Todd and Business Manager, Cindy Whittaker.



Assistant Copy Editor, Penny Camper, and Copy Editor, Carol Cooper.



Patricia Hagey and Joyce Rutherford, Art Editors; Howard Snow, Assistant Sports Editor; Sammy Harris, Photographer; Joe Sutterlin, Sports Editor.



Carol King and Francis McClain, Freshman Editors; Barbara Rutherford, Junior Editor; Ann Fleming, Sophomore Editor; Linda Poplin, Freshman Editor; Johnynne Bowers, Senior Editor; Jimmy White, Junior Editor.

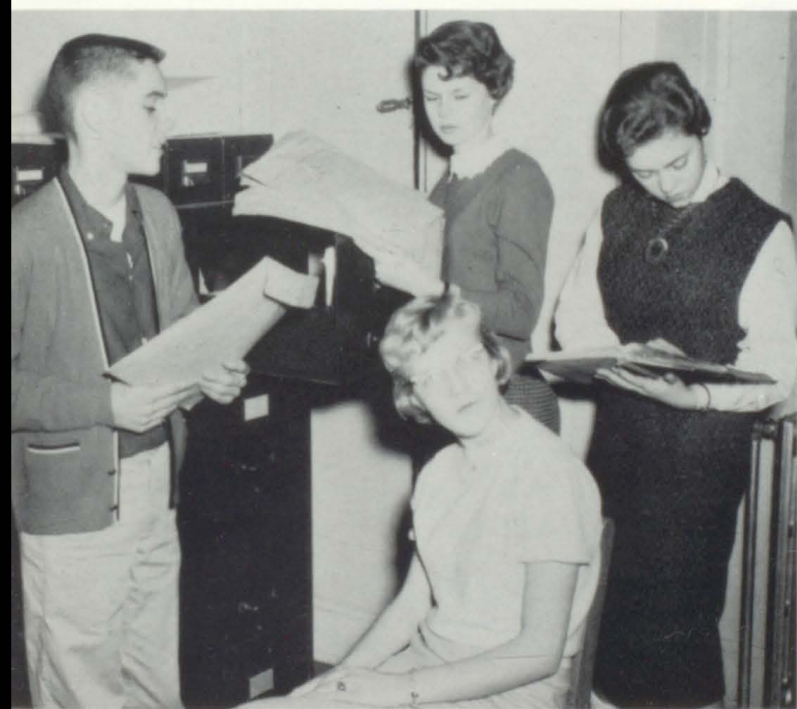

Bob Graham, Assistant Advertising Manager; Laverne Elkins, Advertising Manager; Ciss Woolford, Subscription Manager; Martha McDaniels, Assistant Subscription Manager.



Jo Ann Carr, Secretary to the Editor; Margaret McClelland, Diary Editor; Kathy Cornett, Assistant Activities Editor; Linda Baker, Activities Editor; Martha Chisholm, Club Secretary; Priscilla Harkleroad, Assistant Diary Editor.



Dick Godfrey and Howard Harris, Photographers; Sandra Chapman, Circulation Manager; Edith Lily, Exchange Editor.



Business Managers
JUDY WESTON, BETTY WHITLOWE.

THE MAROON



Editor-in-Chief
VICKIE MORISON

"What's the scoop?" These familiar words often fall upon the ears of the hard-working *Maroon and White* staff. Weekly they labored tirelessly, finding new and interesting facts and features to keep the readers well-informed of continuous events. The last issue out, they relaxed and thought fondly of the many wonderful experiences found in their work.



SPORTS PAGE—SEATED, left to right: Donna Sue Godsey, Bobbie Johnson, Editor, Larry Nave. STANDING: Bill Bricker, Mike Cinnamon, Bill Fierbaugh, Editor, Gloria Gilenwater, Susie Smith, Brownie Faucette, Phoebe McNeer, Tom Curtin.

AND WHITE



NEWS PAGE—left to right: Loretta Sweet, Nancy Frazier, Sandra Bates, Editor, Carolyn Brooks, JoAnne Flannagan, Jane Helton, Jean Lenthium, Nancy Carmon, Sue Stair.



TURE PAGE—left to right: John Beverly Bushore, Nancy Turner, Co-Editors, Bams, Sylvia Ray, Lindell Strom, Mary Snapp, Carolyn Potter.

THE BIBLE CLUB



FIRST ROW, left to right: Nancy Barr, Jo Ann Roe, Joan Flick, Judy Tissot, Barbara Watson, Marion Whitlow, Julianna Sotzing, Betty Clark, Judy Sexton. SECOND ROW: Wayne Miller, Vera Barns, Ruth Renegar, Judy Thomas, Phyllis Odum, Carol Hall. THIRD ROW: Mr. Galloway, Bob Renegar, Nadine Broome, Carol O'Neil, Jo Anna Smith, Jean Harlow, Joy Johnson, Melovena Newbbie, Nina Spradlyn, Loma Galloway, Imogean Emmert, Richard Galloway, Howard Harris.



QUIZ TEAM

Sponsor	MR. GALLOWAY
3	JUDY THOMAS
2	CAROL HALL
1	WAYNE MILLER
6	BOB RENEGAR
5	RUTH RENEGAR
4	CAROL O'NEIL

JUNIOR RED CROSS



FRONT ROW, left to right: Carol Ketrion, Sandy Roberts, Edwin Wilson, Sarah Hudson, Ruby Ratliff. SECOND ROW: Eugene Gross, Tommy Luttrell, Barbara Johnson, Shirley Carr, Bev Boswell, Ricky Blackburn. THIRD ROW: Susan Jackson, Betty Oliver, Jerry Glover, Kay Blevins, Anne Turner, Sayyl McCroskey, Carol Flick, Harriet Owens, Betty Jo Dunn, Bonnie Smeltzer, Marcia Bennett, Carol Cline.

OFFICERS

BEV BOSWELL *Chaplain*
 EUGENE GROSS *Sergeant-at-Arms*
 BARBARA JOHNSON *President*
 SHIRLEY CARR *Treasurer*
 TOMMY LUTTRELL *Vice-President*
 BETTY JO DUNN *Secretary*





FIRST ROW: Judy Owens, Mike Jamison, C. A. Osburne, Bill Blackburn, Nancy Foulk, Dick Bandell. SECOND ROW: Pat Ashbrook, Merry Jean Bates, Pat Wynr.e. THIRD ROW: Leanna Nidiffer, Jane Griffin, Linda Carmack, Carol Rutherford, Jane Buckles, Melvina Blevins, Bobby Doud, Faye Cruvey, Helen Hicks, Gay Hurt. FOURTH ROW: Arthur Van Nostrand, Dorothy Harris, Pat Lynch, Linda Carrier, Sandra Booher, Judy Bushore, Mrs. Russell.

LIBRARY COUNCIL



FALL OFFICERS: Merry Jean Bates, President; Arthur Van Nostrand, Vice-President; Pat Wynn, Secretary; Pat Ashbrook, Historian; Linda Carmack, Reporter, Bobby Doud, Treasurer.



SPRING OFFICERS: Merry J. Bates, President; Pat Wynn, Vice-President; Linda Carrier, Secretary; Linda Carmack, Reporter; Arthur Van Nostrand, Historian; Bobby Doud, Treasurer.

FUTURE BUSINESS LEADERS OF AMERICA



FIRST ROW: Annette Langston, Faye Bays, Lois Garrison, Edith Lilly, Ginger Salyer, Shirley Odum. SECOND ROW: Carolyn Greene, Glenna Ryan, Pauline Sheffield, Betty Greene, Betty Frazier, Nancy Feathers, Jerlene Crigger, Margie Pippin, Marie Shelley. THIRD ROW: Phyllis O'Dell, Patsy Morton, Lucille Luster, Rosemary Widner, Ann Camper, Jo Ann Carr, Juanita Carrier, Pat Clements, Mona Shoun.



MR. and MISS BUSINESS LEADER: Weldon Argo and Margie Pippin.

T AND I



FIRST ROW, left to right: Barbara Camper, Margaret McCellan, Shirley Carr, Carolyn Shaw, Greta Jones, Gertude Loggans, Ruby Ratliff. SECOND ROW: Dorothy Bridgeman, Sarah Hudson, Noreen Moody, Phyllis Owens, Collen Montgomery, Wilma Rogers, Linda Swiney, Phyllis Camper. THIRD ROW: Gorden Greene, Milton Campbell, Bill Sandidge, Billy Bright, Jim Williams, Jack Tallman, Jimmy Osborne, Allen Honaker, Allen Richard, Sammey Rhymer. Not pictured, Allen Hartsock.



OFFICERS

LINDA SWINEY	<i>Treasurer</i>
GERTUDE LOGGANS	<i>Secretary</i>
CAROLYN SHAW	<i>President</i>
JACK TALLMAN	<i>Vice-President</i>
COLLEN MONTGOMERY	<i>Chaplain</i>
GRETA JONES	<i>Reporter</i>

CLUB



SCRAP BOOK COMMITTEE—Left to right: Wilma Rogers, Collen Montgomery, Linda Swiney, Noreen Moody, Greta Jones, Jack Tallman, Shirley Carr, Chairman.

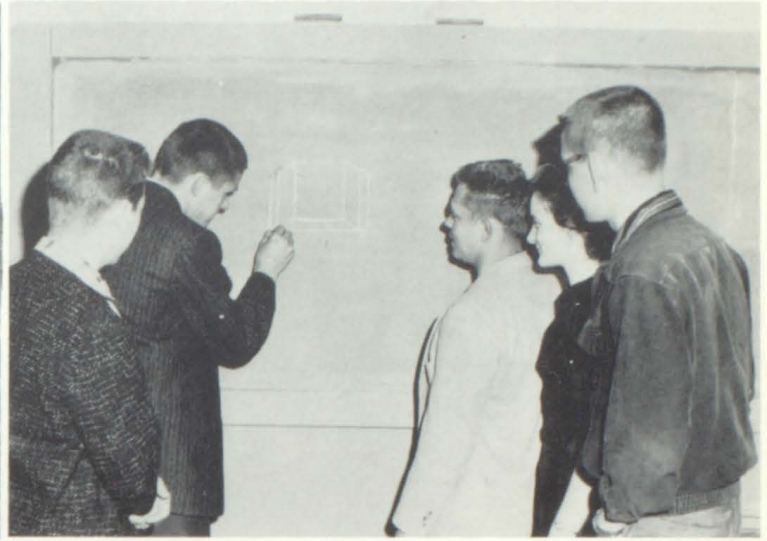

PROJECT COMMITTEE—Left to right: Gordon Greene, Billy Bright, Sammy Rhymer, Ruby Ratliff, Jimmy Oshorne.



FUND RAISING COMMITTEE—Left to right: Dorothy Bridgeman, Barbara Camper, Gertude Loggans, Jimmy Williams, Chairman; Phyllis Boyd Owens, Bill Sandidge. Not pictured: Allen Hartsock, Co-Chairman.



ENTERTAINMENT COMMITTEE—Left to right: Sarah Hudson, Allen Richard, Margaret McClland, Chairman; Allen Honaker, Milton Campbell, Phyllis Camper.



FRONT ROW, left to right: Tommy Dean, Richard Moody, John Makris, Ernest Cassell, Janet Worley, Robert Swiney, Bruce Phipps, Bill Watson. SECOND ROW: Bill Sproles, Steve Dickerson, Larry Grigsby, Charles Hicks, Jerry McHenry, Richard Nash, Mike Deeham. THIRD ROW: Richard Bowers, Lawrence Wade, Gary Grogg, Jimmy Dugger, Orville Huff, Steve Scaggs, Kenny Fleenor. FOURTH ROW: Ronnie Crawford, Frank Felty, Bob Russell, Lynn Hurt, Kyle Rutherford, Larry King. FIFTH ROW: Harold Hurt, Bobby McGlothlin, Dennis Glasco, Bobby Slagle, Shelton Hillman, Jerry Morrell.

AUDIO-VISUAL



OFFICERS

BILL WATSON	<i>President</i>
LEWIS GODSEY	<i>Vice-President</i>
BRUCE PHIPPS	<i>Treasurer</i>
ROBERT SWINEY	<i>Secretary</i>
ERNEST CASSELL	<i>Chaplain</i>



FIRST ROW: Morison, President; Boling, Sergeant-at-Arms; Stacey, Vice-President; Whittaker, Chaplain; Pitts, Senior Director; Fuller, Sweetheart; Webb, Junior Director; Sweet, Treasurer; Johnson, Secretary; Bushore, Sophomore Director. SECOND ROW: Stitt, Sproles, Giles, Flick, Carman, Rutherford, Morefield, Quales, Mitchell, Frazier. THIRD ROW: Taylor, Street, Hickman, Hodge, Forgey, Arnold, Butcher, Wynn, Holding, Thomas. FOURTH ROW: Wright, Woolford, Ferris, Bowers, Elkins, McNeer, Carrier, Baker, Weston.

ANCHOR CLUB



FIRST ROW: Henniger, Geiger, Leonard, McDaniel, Higginbotham, Graves, Fleming, Collins, Spradlyn, Bullock, Manus, Lynch, Lane, Thornburg. SECOND ROW: Hess, Hickam, Credle, Goode, Wood, Cornett, Harkleroad, Lane, Booher, Evans. THIRD ROW: Sexton, Good, Smeltzer, Tissot, Pulliam, Johnson, Broome, Sotzing, Carrider, Mutter, Arnold, Thompson, Mullins, Ashbrook, Trickly, Snapp. FOURTH ROW: Mills, Watson, King, Helton, Dorton, Delia, Holking, Duncan, Dryden, Smith, Owens, Thomas, Burnett, Wilson, Hagy, Boswell. FIFTH ROW: Patterson, Clark, Quesenberry, Rose, Stacey, Simpson, Davis, Rutherford, Thomas, Strom, Wood, Carriker, Buckles.

LETTERMAN'S CLUB



FIRST ROW, left to right: Howard Garrett, Tommy Eller, Mike Cook, Bill Greene, Richard Swiney. SECOND ROW: Mike Pinkston, Charles Spangler, Billy Pullen, Richard Wilson, Wallace Coffee, Bill Johnson, Don Pridemore. THIRD ROW: Joe Garrett, Carl Pendergrass, Clark Williams, John Tickle, Linda Shuler, Don Lewis, Randy Robi-
nette, Fred Overbay, Coach Fred Keller. Not pictured: Buddy Mason, Jimmy Nelson.

OFFICERS

- | | |
|----------------------|-----------------------|
| CLARK WILLIAMS | <i>President</i> |
| BUDDY MASON | <i>Treasurer</i> |
| WALLACE COFFEY | <i>Secretary</i> |
| JIMMY NELSON | <i>Vice-President</i> |



KEY CLUB



SEATED, left to right: Gary Rust, David Gilmer, Walter Smith, Annette Sharrett, Bill Rogers, Johnny O'Dell, Larry Nave, Jim Williams. STANDING: David Oakley, Bobby Lowe, Tom Faucette, Randy Robinett, Jim Rogers, Bill Buskell, Kenny Elmore, Harry Lee Boling, Tony Jones, Tom Curtin, Jim Slyman, Malcom O'Dell, Mr. Galloway.



OFFICERS

<i>President</i>	BILL ROGERS
<i>Vice-President</i>	JOHNNY O'DELL
<i>Recording Secretary</i>	DAVID GILMER
<i>Corresponding Secretary</i>	WALTER SMITH
<i>Treasurer</i>	GARY RUST
<i>Sergeant-at-Arms</i>	LARRY NAVE
<i>Chaplain</i>	JIM WILLIAMS
<i>Sweetheart</i>	ANNETTE SHARRETT



SEATED: Carol Hall, Delores Farris, Martha Barb, Barbara Leonard, Martha McDaniel, Bill Rogers, Sam Marley, Johnny Smith, David Ross, Bill Flagle. STANDING: Marc Cooper, Judy Bushore, Wilma Hendren, Phyllis Widner, Bonnie Smeltzer, Sue Pulliam, Ruth Rennegar, John Miller, Clark Perry, Barbara Johnson, Jean Lenthicum, Margret Wagner.

LATIN CLUB



SEATED: Joyce O'Dell, Judy Good, Barbara Watson, Betty Clark, Virginia Ratliff, Penny Camper, Jane Wood, Marc Cooper, Charles Flannagan, Bob Graham, Bennie Shuler, Sandre Reed, Betty Johnson, Marian Whitlow. STANDING: Madine Broome, Julianna Sotzing, Margaret Anderson, Laney Credle, Sue Mills, Sue Pulliam, Margie Higginbotham, Ruth Rennegar, Bill Rogers, John Miller, Clark Perry, Barbara Johnson, Jean Lenthicum, Margaret Wagner, Mac Bowman.



FIRST ROW, left to right: Nancy Moore, Martha Chisholm, Joyce Tickle, Alice Ann Wilson, Pat Clements. SECOND ROW: Susan Jackson, Jo Ann Holding, Jeanette Ruth, Patricia Hagey, Judy Ault, Suzanne Mullins. THIRD ROW: Bill Morley, Bill Barnes, Randy Kleta, Elaine Shields, Ann Camper, Barbara Duncan, Allen Robinette, Harold Gillenwater.

SPANISH CLUB



FIRST ROW, left to right: Linda Dorton, Chaplain; Theresa Giles, Secretary; Peggy Thomas, Vice-President; Ciss Woolford, Elizabeth Graves, Treasurer; Bonnie Davis, Treasurer; Rebecca Boling, Sergeant-at-Arms. SECOND ROW: Sonny Flick, Vice-President; Bob Camp, Harold Eads, Sergeant-at-Arms; Clark Williams, Jim Rogers, President; Annette Sharrett, Secretary; Tim Sexton, Jerry Quinley, President.

FRENCH CLUB



Left to right: Tommy Todd, Carolyn Potter, Bob Doud, Mary Ruth Holding, Ann Celia, Anne Buchanan, Bob Renegar, Betty Hockett, Sandra Mutter, Barbara Thomas, Priscilla Harkleroad, Suzie Smith.



KNEELING, left to right: Tony Barnette, Cindy Whittaker, Johnynne Bowers, Martha Butcher. STANDING: Ricky Blackburn, Richard Godfrey, Nancy Turner, David Simpson, Brownie Faucette, Betty Whitlow, Marguaretta Hogan, Mimi Peterson, Bobby McGlothlin, Carol Cooper, Patricia Wynn, Marshall Robinett.

MUSIC APPRECIATION CLUB



FIRST ROW: Patsy Goodpasture, Elizabeth Graves. SECOND ROW: Gary Weaver, Sonny Sams.

FIRST ROW, left to right: Marshall Robinett, Betsy Geiger, Harriet Patterson, Jo Ann Smith, Jeanette Ruth, Barbara Vannoy, Carolyn Brooks, Ruth Harris. SECOND ROW: Sue Carmack, Carol Cooper, Betty Whitlow, Sandy Hill, Jean Harlow, Sandra Berry, Merle Carmack, Vera Barnes, Carol Hall. THIRD ROW: Ronnie Sharrett, Billie Jean Brown, Elizabeth Graves, Elaine Shields, Nancy Foulk, Jo Ann Flannagan, Patsy Goodpasture, Brownie Faucette, Ruth Renegar, Sonny Sams. FOURTH ROW: Calvin Lawson, David Ross, Jack Lambert, Tommy Hurt, Lawrence Wade, Mac Bowman, Larry Grigsby, David Rickets, Jack Brinkley, Jerry Francisco, John Woods, Dwight Sizemore.



FUTURE TEACHERS CLUB



SEATED, left to right: Margarite Hogan, Nancy Willis, Judy Ely, Evaughna Hall, Tony Barnette. STANDING: Mrs. Poplin, Scarlett Harkleroad, Merry Jean Bates, Betty Hockett, Linda Carmack, Maria Whitlow, Jean Linthecum, Margaret Wagner, Martha Barb, Donna Sue Godsey, Trula Phipps.

BETA CLUB



FIRST ROW: Nancy Turner, Virginia Street, Ruth Renegar. SECOND ROW: Wayne Akard, Margo Forgey, Betty Whitlow, Sandra Chapman, Bob Doud, David Gilmer, Bill Rogers, Tommy Todd, Carroll Glasco. THIRD ROW: Kenny Elmore, Pat Wynn, Merry Jean Bates, Peggy Thomas, Dick Ward, Brent Seagle, David Oakley, Lynn Bryngelson, Tony Barnette, Joe Sutterlin, John Dalton, David Simpson, Betsy Geiger. FOURTH ROW: Loretta Sweet, Carol Stacey, Linda Runyon, Ginger Salyer, Mary Snapp, Patricia Ashbrook, Pat Clements, Barbara Duncan.

TEEN AGE BOOK CLUB

"Have this month's books arrived?" That is a familiar question in the TEEN AGE BOOK CLUB. The students, as the result of participating in the club's activities, are building their own library and establishing a more enthusiastic interest in reading. The club, sponsored by Mrs. Poplin, is composed of Sophomore English classes. The club's project is distributing their bonus books to underprivileged students.



ROLL OF CLUB: Jack Brinkley, Doug Gray, Gene Hagy, Linda Hagy, Helen Hicks, Tony Jones, Rita Kilby, Frank Markwalter, Sam Morley, Bob McConkey, Norma Mikeals, John Miller, Oles Miller, Betty Oliver, Jim Slyman, Bruce Snyder, Lawrence Wade, Doug Willoughby, Janet Worley, Martha Barb, Frank Blackard, Eddie Campbell, Penny Camper, Marc Cooper, J. B. Emmert, Bob Fleming, Lorna Galloway, Nadine Godsey, Bob Graham, Margarita Hogan, Jack Hurt, Mary Jones, Larry King, Tommy Luttrell, Jim Mort, Leah O'dell, Doug Ramsey, Bob Renegar, Bill Rosenbalm, Jesse Saddler, Mary Sexton, Ronald Sharrett, Margaret Wagner, Roger Williams, Nancy Willis, Randall Batchis, Nancy Barr, Kay Blevins, Butchie Carriker, Mary Hagy, Phyllis Hughes, Becky Johnson, Bob Johnson, Gary Jones, Bobby McGlothlin, Shirley Patton, Janet Rexroad, Patsy Ringley, Joyce Rose, Mary Rotenberry, David Sangid, Terry Sexton, Bennie Shuler, Dick Shumaker, Linda Stacey, Sharon Swiney, Jim Tankersly, Brenda Thompson, Barbara Vannoy, Barbara Reece, Patsy Campbell, Sue Ladd, Mac Bowman, Bill Carrier, Betty Clark, Vaughn Christian, David Clark, Kathy Cornett, Joyce Davenport, Mike Deeham, Jerry Felty, Bill Slagle, Charles Flannagan, Joan Flick, Jeanne Graves, Evaughana Hall, Scarlett Harkleroad, Barbara Hawks, Jan Henniger, Ann Hickam, A. K. Morison, David Ross, Mary Sangid, Walter Stiff, Dick Tankersly, Marian Whitlowe, Carol Hodge, Dick Bandell, Bill Brown, Charlene Collins, Dick Dickerson, Bob Estep, Ann Fleming, Sandra Garrett, Mary Geiger, Rith Harris, Sam Harris, Harold Hurt, Barbara Johnson, Betty Johnson, Jay Johnson, John Makris, C. A. Osborne, Martha Parker, Clifford Shelley, Howard Snow, Carter Stevens, Jaunita Vance, Phyllis Odum, Bill Bolster, Janet Link, Mrs. Poplin.



FIRST ROW, left to right: Charlene Collins, Sandra Hill, Nancy Foulk, Brenda Thompson, Kathy Bray, Martha Hearld, Patty Patterson. SECOND ROW: Judy Good, Barbara Johnson, Janet Link, Lorraine Langston, Betty Johnson, Scarlett Harkleroad, Nancy Harrison, Judy Joyner. THIRD ROW: Nancy Trainham, Carloyn Sproles, Pat Jones, Delores Farris, Pat Rutherford, Phyllis O'dell. FOURTH ROW: Glenna Wagner, Virginia Ratliff, Jaunita Vance, Patsy Ringly, Bonnie Smeltzer, Freda Sexton.

FIRST YEAR F.H.A.



FIRST ROW—SEATED, left to right: Jean Goode, Janet Worley, Jeanne Graves, Martha McDaniel. SECOND ROW: Sue Pulliam, Jane Wood, Laney Credle, Joy Johnson, Barbara Leonard, Nina Spradlyn, Annelga Jones, Joyce Davenport, Joan Flick, Joyce Simpson, Sandra Hess. THIRD ROW—STANDING: Rita Kilby, Miss Fortune, Marian Whitlowe, Phyllis Widner, Sandra Garrett, Betty Clark, Mary Hagy, Sharon Alexander, Martha Barb, Evaughana Hall, Julianna Saltzing, Jenny Henley, Joyce Rutherford.



SEATED, left to right: Sonja Webb, La Verne Elkins, Mary Ann Thomas, Janice Moncier, Kay King, Barbara Carriker, Wayne Bellemy, Patricia Ashbrook. SECOND ROW: Judy Ault, Jo Ann Carr, Juanita Carrier, Patsy Morton, Evelyn Blevins, Betty Barns, Nadeen Goodsey, Linda Bullock, Phyllis Spradlyn, Beverly Jo Booher. THIRD ROW: Patrica Thornburg, Bev Boswell, Carolyn Brooks, Jereline Crigger, Sandra Mutter, Barbara Woolford, Nancy Frazier, Alice Mitchell, Alice Ann Wilson, Rebecca Boling.

SECOND YEAR F.H.A.

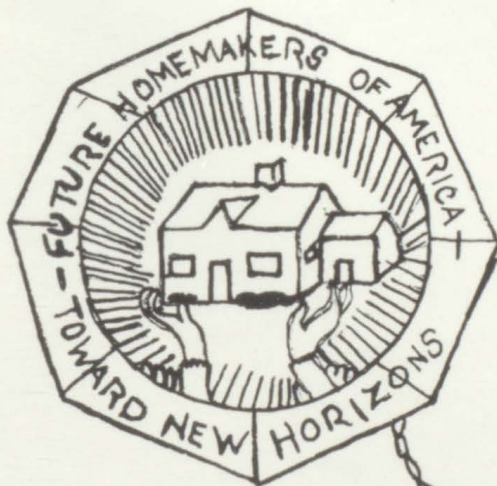

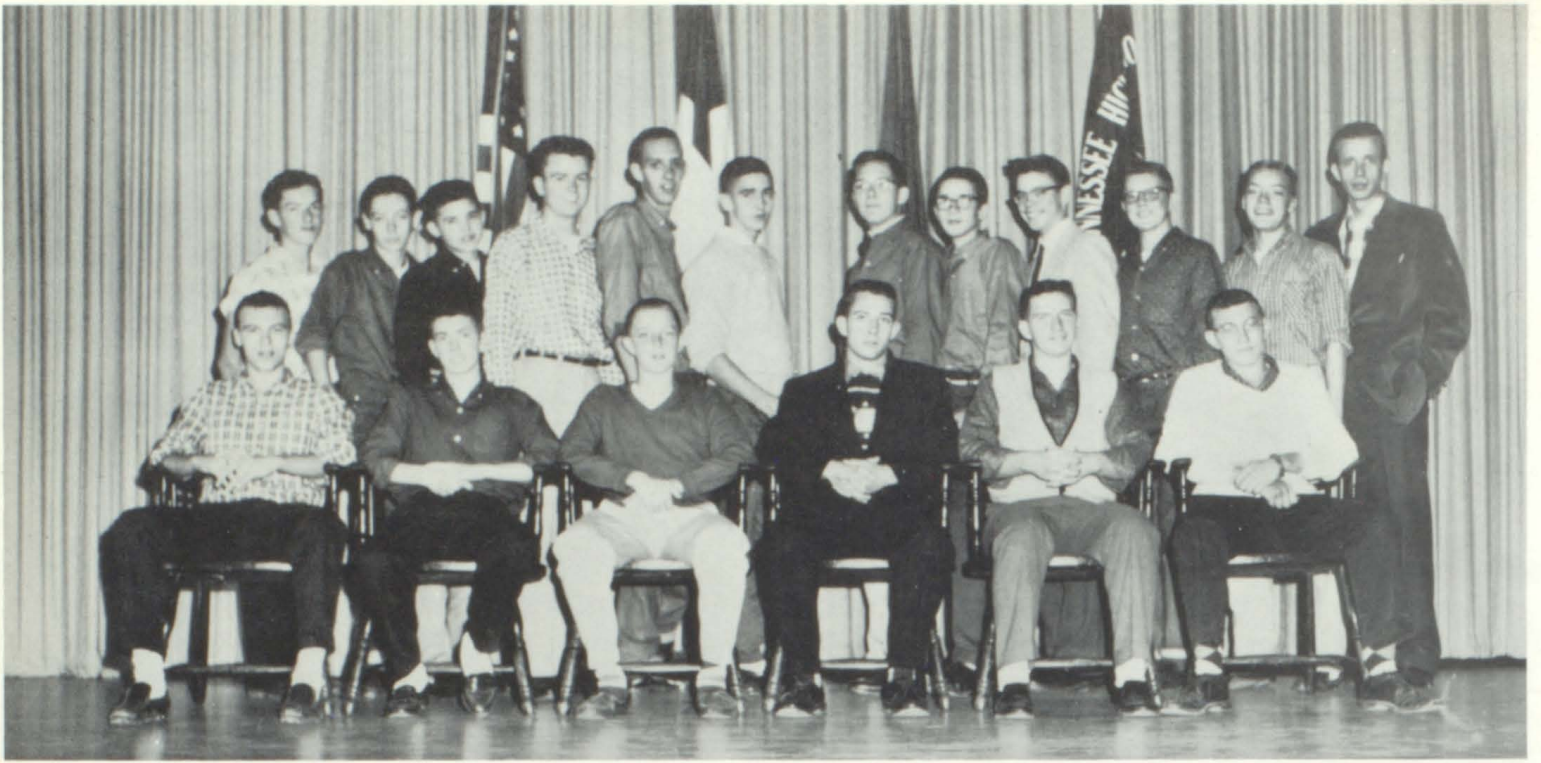

FIRST ROW—SEATED, left to right: Charles Brown, Doug Willoughby, Jerry Felty, Jim Hoffstatter, Steve Boretsky, Dexter Newman. SECOND ROW—STANDING: Harold Hurt, Doug Bedwell, Richard Creason, Ronnie Williams, Tommy Luttrell, David Legg, Oles Miller, Larry King, Bill Flagle, Lynn Hurt, Vaughn Christian, Mr. Flannagan.



BOYS' HI-Y

OFFICERS

JIMMY HOFFSTATTER	President
DICKY DICKERSON	Vice-President
JERRY FELTY	Secretary
STEVE BORETSKY	Treasurer
DEXTER NEWMAN	Chaplain
DOUGLAS WILLOUGHBY	Sergeant-at-Arms
LUCIE KING	Sweetheart
MR. FLANNAGAN	Sponsor

CIVITAN



FIRST ROW: Jerry Boring, Dickie Tankersly, Sergeant-at-Arms; M. R. Jones, Chaplain; Phoebe McNeer, Sweetheart; Charles Hicks, President; Bobby Johnson, Vice-President; W. C. Henley, Treasurer. BACK ROW: Coach Powers, Steve Dickerson, Stanley Kitzmiller, Bob McConkey, Dave Leonard, Bob Doss, Joe Arnold, David Sangid, Tommy Bryington, Tom Morton, Roger Horne, Billy Joe James. Not pictured: David Henry, Secretary.



Y-TEENS

FIRST ROW: Nancy Willis, Vice-President; Imogean Emmert, Secretary; Joy Johnson, Treasurer; Nancy Harrison, Chaplain; Nina Spradlyn, President. SECOND ROW: Becky Johnson, Kerry Coffey. THIRD ROW: Sandra Garrett, Brenda Campbell, Linda Hagy, Joy Mutter, Betty Cates. FOURTH ROW: Dolores Farris, Wilma Hendren, Patricia Jones, Carol Rutherford. FIFTH ROW: Ruth Bridgeman, Glenna Wagner, Sandi Davidson, Jane Buckles. SIXTH ROW: Mary Ann Blevins, Vivian Campbell, Carol Mumpower, Rose Gentry. SEVENTH ROW: Beverly Jo Booher, Shelia Brooks, Nancy Ball.



LEFT TO RIGHT: Carl McClelland, Carolyn Potter, Tim Sexton, Ronnie Blevins, Ricky Blackburn, Harold Eads, Linda Thompson, Bob Graham. SECOND ROW: Wayne Sparse, Clifford Shelley, Carter Stevens, Danny Greer, Mike Cinnamon, Joe Umbarger, Bobby Frey, Harold Gillenwater, Allen Robinette, Jim Hite. THIRD ROW: John Miller, George Cawood, Butch Flannagan, David Simpson, Lynn Bryngelson, Sonny Flick, John Hammond, Howard Snow, Randy Kletka, Mr. Maples. FOURTH ROW: Philip Haynes, Ronnie Williams, Gary Grogg, Sonny Dixon, Bill Sayre, Bill Flick.

BETA PHI CHI

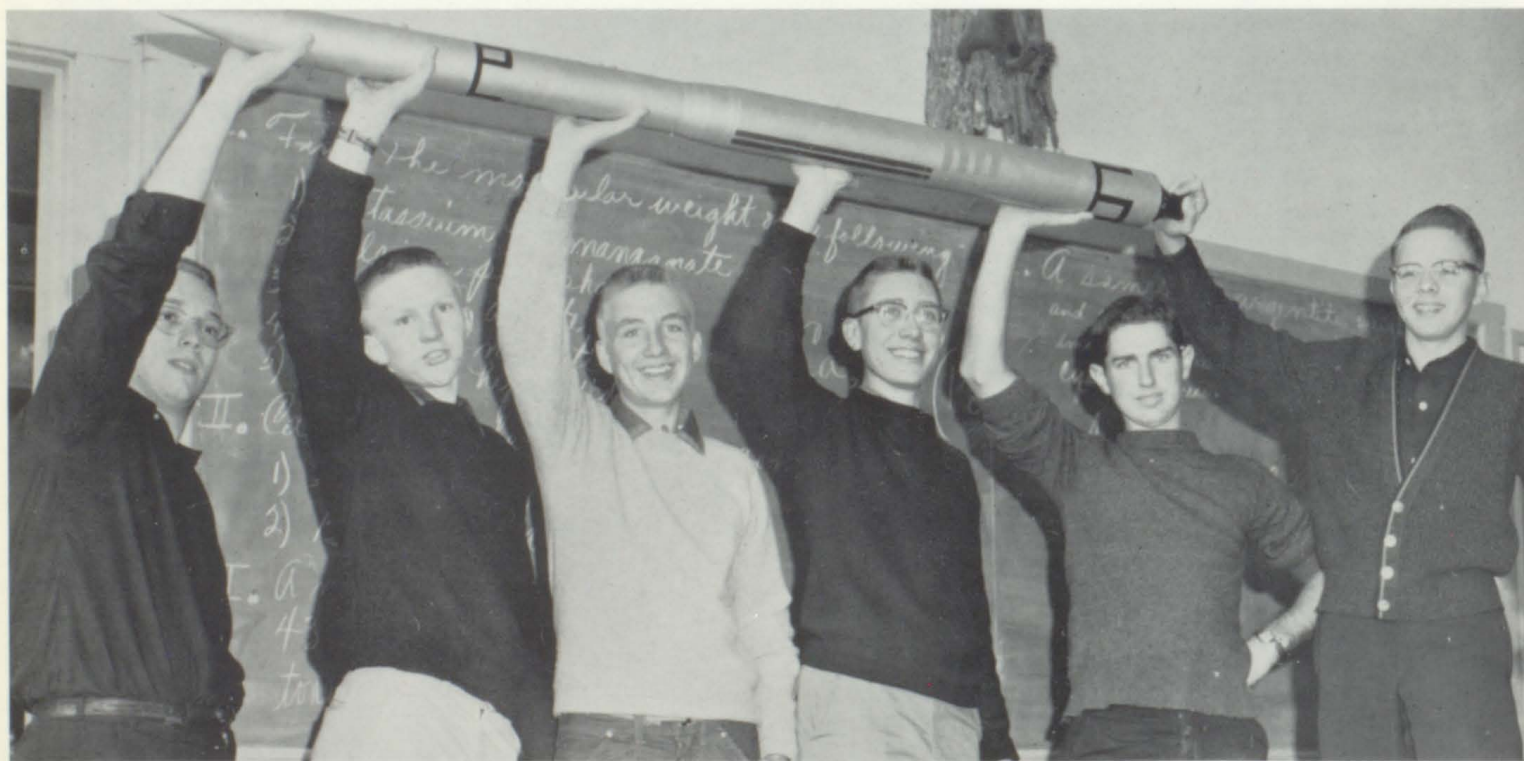

Left to right: Harold Gillenwater, David Simpson, Carter Stevens, Lynn Bryngelson, Sonny Flick, Carl McClelland.



LEFT TO RIGHT: Ricky Blackburn, Wayne Speare, Jim Hite, Harold Eads, Mike Cinnamon, Joe Umbarger, Ronnie Blevins. SECOND ROW: Sonny Dixon, Danny Greer, Tim Sexton, Philip Haynes.

The Beta Phi Chi is open to students who have a desire to add to their classroom knowledge of science, and is affiliated with the Science Clubs of America. Within the club, there are various interest groups, mainly Biology, Chemistry, and Physics.



Left to right: George Cawood, Gary Grogg, Bobby Frey, Bill Flick, Butch Flannagan.

BETA PHI CHI

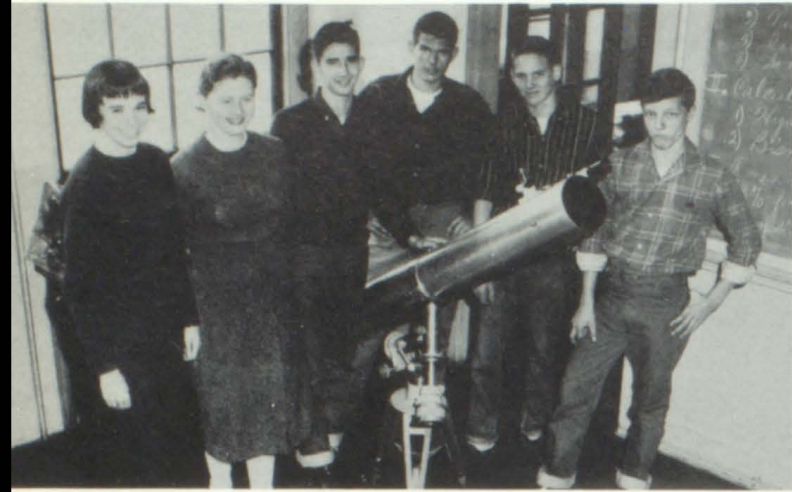

Left to right: Linda Thompson, Carolyn Potter, Howard Snow, John Hammond, Bill Sayre, George Cawood.

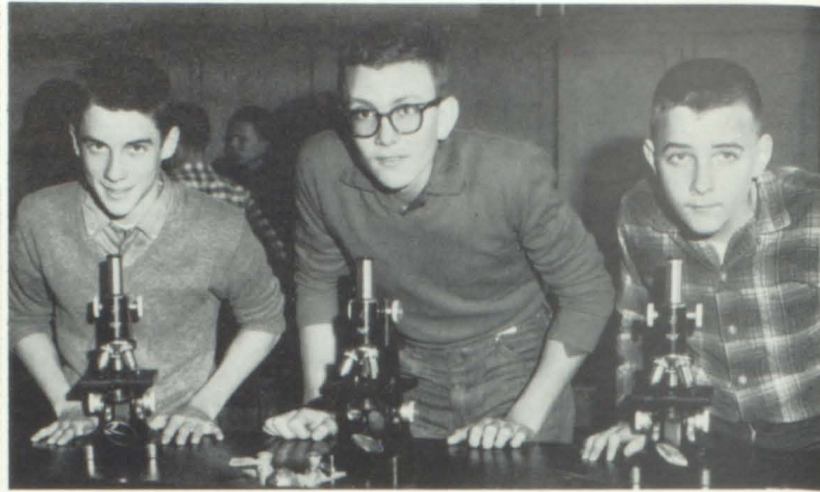

Left to right: Bob Graham, Ronnie Williams, John Miller.

CAMERA CLUB



FIRST ROW—STANDING, left to right: Mr. Burke, Jerry Glover, Dick Godfrey, Kammie Nichols, Theodore Hicks, Bill Fierbaugh, Jim Dugger, Tommy Doud, Johnny Owen, Hugh Matheny, Arthur Van Nostrand, Sammy Harris, Howard Harris.

GAMES CLUB



ROLL OF CLUB: Sue Ladd, Annelga Jones, Tere Hogan, Lynda Cox, Lee Hicks, Mary Arnold, Judy Owen, Francis McClain, Becky Hauke, Vicki Minnick, Carolyn O'dell, Nola Wyatt, Sandra Whittaker, Gail Hardie, Moppy Millard, Mary McAnge, Betty Hoyer, Carol Bourne, Nancy Carman, Peggy Stone, Joan Flick, Mary F. Zory, Thema Byington, Glenda Barlow, Carol Cline, Betty Oliver, Carol Ketron, Judy Ault, Joyce Webb, Anne Turner, Sue Simerly, Pat Campbell, Linda Poplin, Sandra Barlow, Carolyn Hurt, Sammie George, Terry Sexton, Elaine Overbay, Sallie Derey, Linda Troball, Paula Hill, Kay Giles, Gerelene Barrett, Gloria Gillenwater, Rebecca Smith, Fay Cruvey, Lucy King, Elaine Jackson, Jane Thomas, Kay Blevins, Marcia Bennett, Jane Griffin, Leanna Nidiffer, Betty Jo Dunn, Carol King, Mary Rotenberry, Joyce Rutherford, Sally McCroskey, Pam Bowman, Carol Huddle, Jean Mazzie, Freda Sexton, Jeannie Henley, Carol Beeler, John Absher, Jerry McHenry, Tommy Todd, Bob Estep, Edwin Wilson, Jerry Brown, Larry Johnson, John Taff, Richard Moody, Steve Skaggs, Horace Jones, Tommy Waldron, Jimmy Arnold, Gary Strom, Clark Perry, Harmon Peters, Lester Byington, George Alexander, Charles McRee, Bob Renegar, Lee Waterman, Wesley Mchacken, Bill Giles, Wayne Goodwin, Mike Sells, Jimmy Stewart, Danny Rhymer, Larry Odum, Wayne Deere, Wade Shields, Frank Markwalter, Sam Marcey, Bill Belew, Porter Ramsey, Dick Buskell, Dick Shumaker, Garry Jones, Wayne Barnett, David Boyle, Buddy Legg, John Chapman, Richard Haynes, Ralph Cambell, Charles Vannoy, Mac Black, Kyle Rutherford, Keys Buchannan, Bobby Slagle, Doug Gray, Bill Brown, Johnny Smith, Joe Perry, Sam Marley, Jan Bowman, Irvall Thomas, Barry Morris, Frank Blackard, Tommy Harris, Bill Galloway, Tommy Harris, Tommy Worrell, Phil Stewart, Arthur Vires.





Through these doors we come to see and cheer our teams, showing others the great sportsmanship and school spirit that our team and classmates possess. Those who pass through these doors will always keep in their minds the great shows of courage performed within the structures.

ATHLETICS

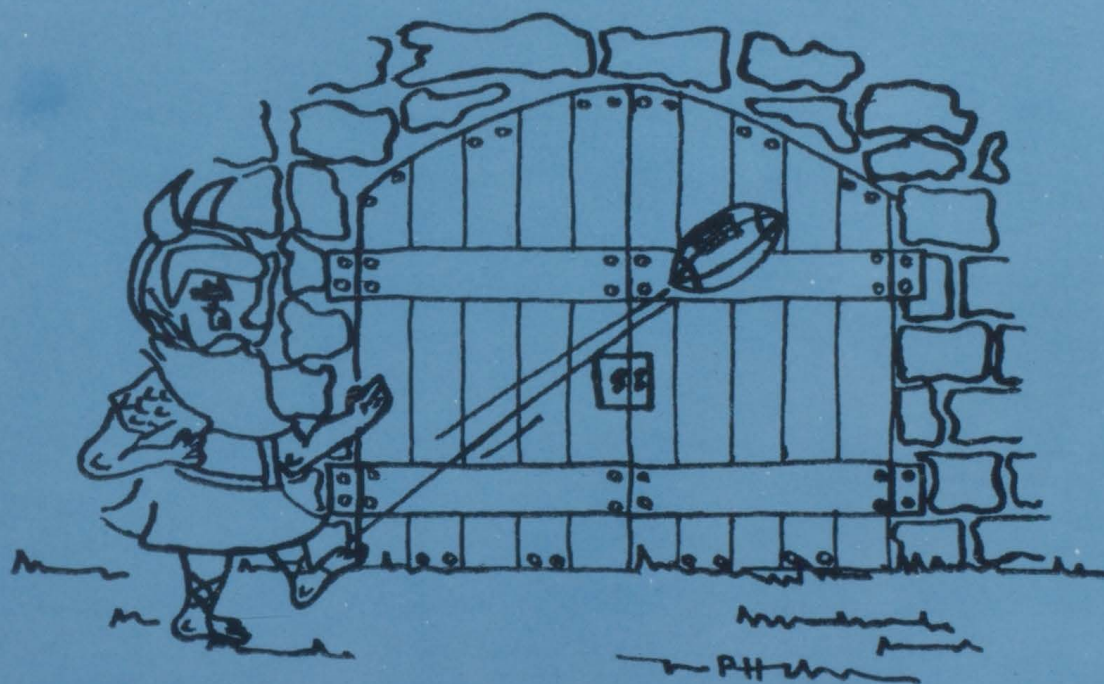



Howard Garrett (8) opens a hole for Robinett (center) who makes like a rabbit.
(H-C PHOTOGRAPH)

FOOTBALL 1958

Our championship coaches. Coach Keller, Head Coach Powers, and Coach Bowdoin.



The beginning of a perfect tackle by Randy Robinett (51).

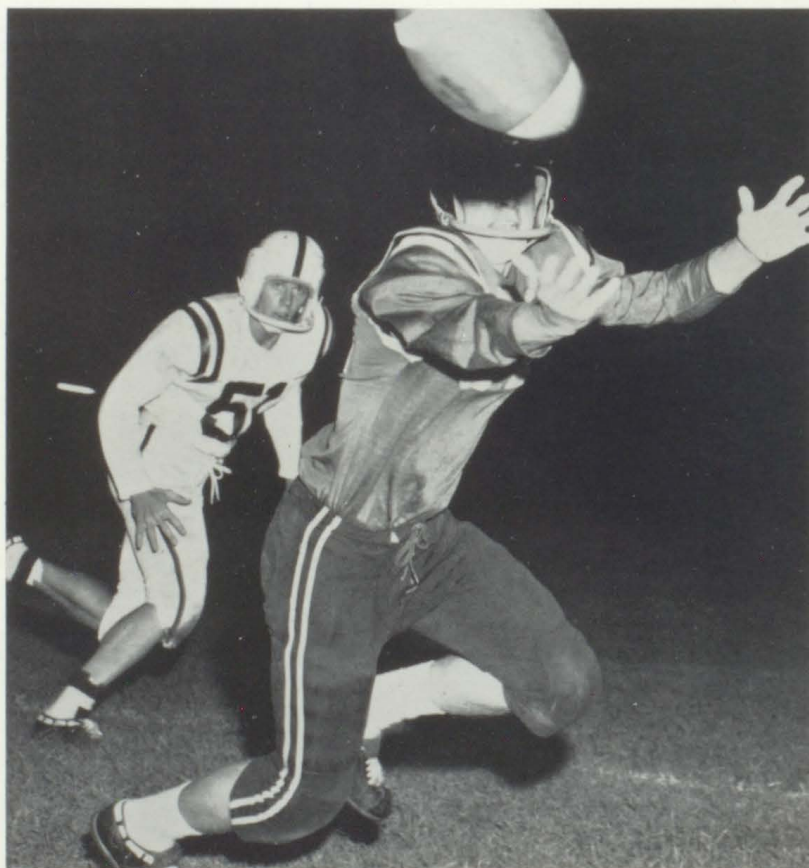



Mike Pinkstone twists away from a tackler to gain just a little more ground.



MANAGERS—Bob Fleming, "Red" Henry, Charles Hicks.



FIRST ROW: Byington, Cook, Kitzmiller, Morris, McHenry, Brown, Hoffstatter, Newman, Wolfe, McConky, Hicks.
 SECOND ROW: Vance, Tandersly, Garrett, Williams, Mason, Jones, James, Smith, Pinkston, O'Dell, Nelson.
 THIRD ROW: Boretzky, Horne, Robinett, Pullen, Wilson, Slyman, Johnson, Tickle, Leonard, Buskell, Senter, Garrett, Spangler.
 FOURTH ROW: Buckles, Estep, Odum, Cross, Pendergrass, Morton, Fuller, Lewis.

VARSITY SCHEDULE

Tennessee	Opponents
28	Lynnview 0
13	Greeneville 6
26	Maryville 0
32	Johnson City 7
41	leager 14
42	Elizabethton 12
7	Erwin 0
7	Morristown 20
7	Kingsport 13
6	Virginia High 7



Randy Robinett (51) heads for pay dirt while Coach Powers shouts words of encouragement.



Buddy Mason picks up yardage to help beat Johnson City.

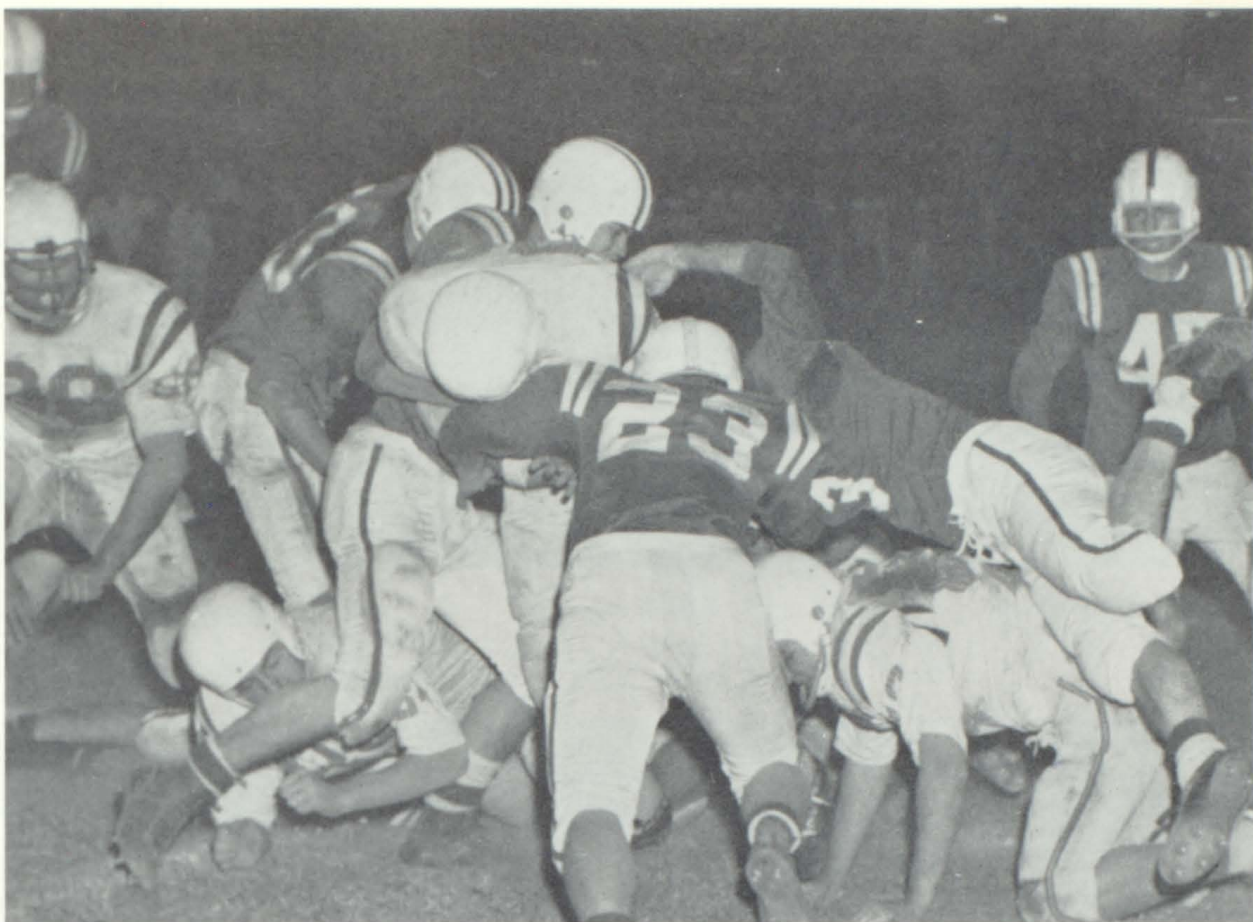

M. R. Jones (23) tried hard but Kingsport made another touchdown the hard way.
(H. C. PHOTOGRAPH)



Randy Robinett (51) uses a fancy rock-'n-roll step to get out of trouble.



Mike Pinkston (50) makes a wonderful catch but is driven out of bounds immediately.

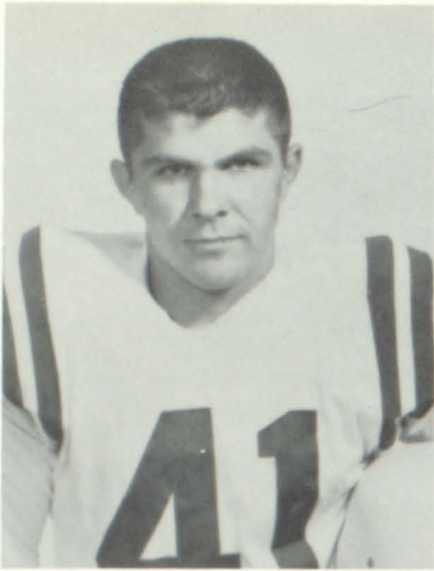

GARY FULLER

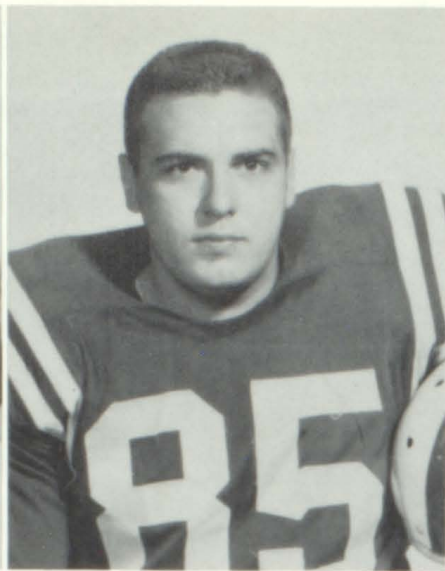

MALCOLM O'DELL

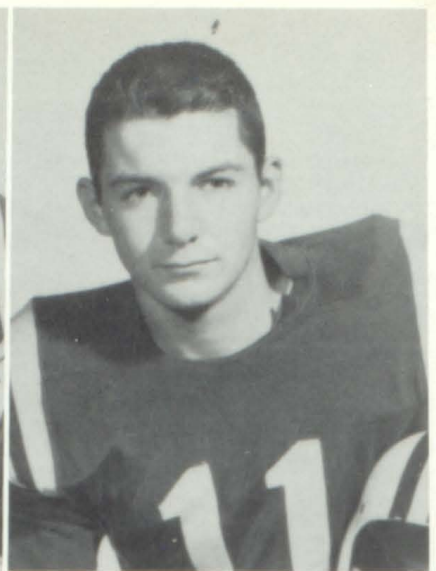

BUDDY MASON



MIKE PINKSTON

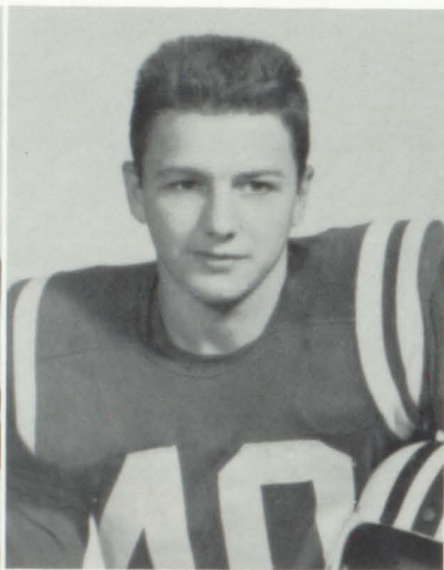

BILLY JOE JAMES

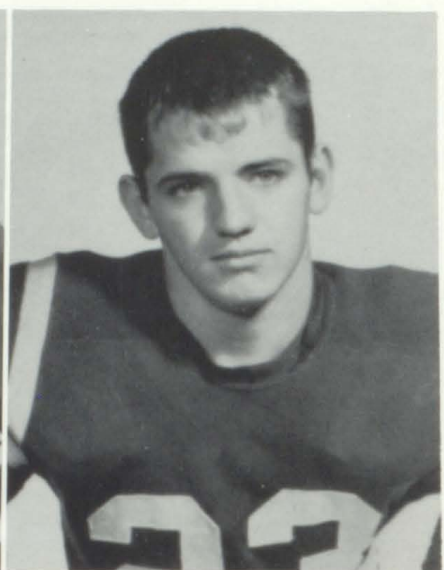

M. R. JONES

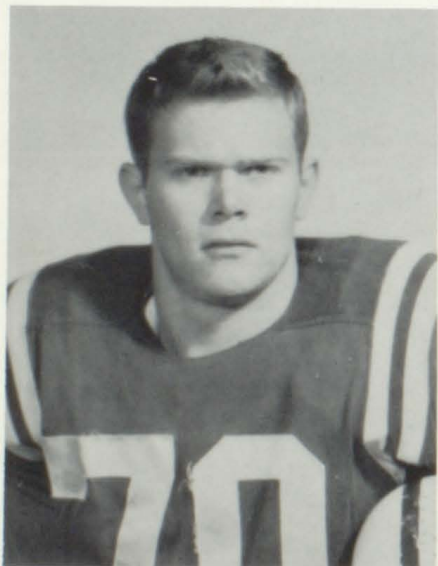

CHARLIE HICKS

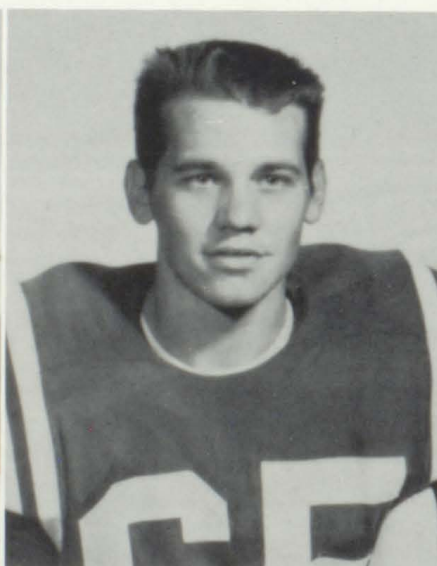

CHARLES SPANGLER

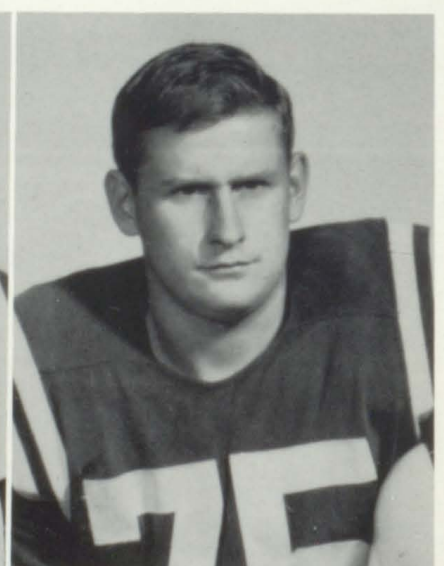

ROGER HORN

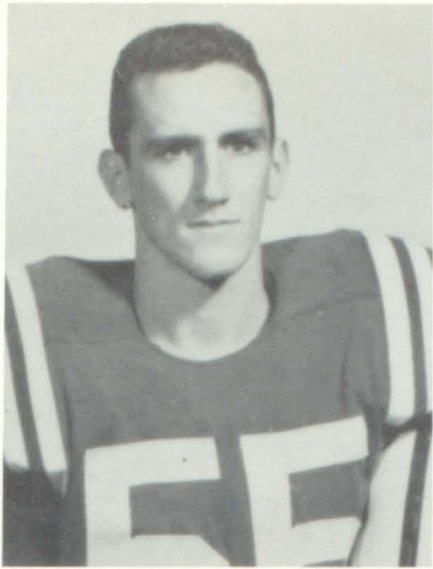

DON LEWIS

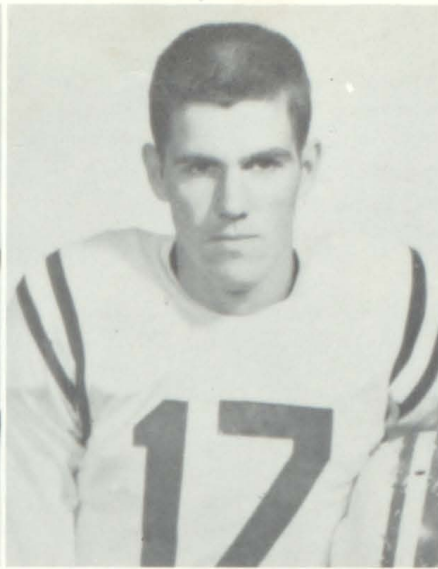

RONNIE SMITH

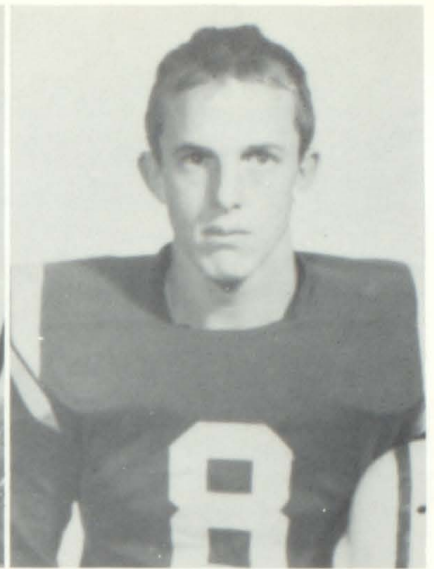

HOWARD GARRET

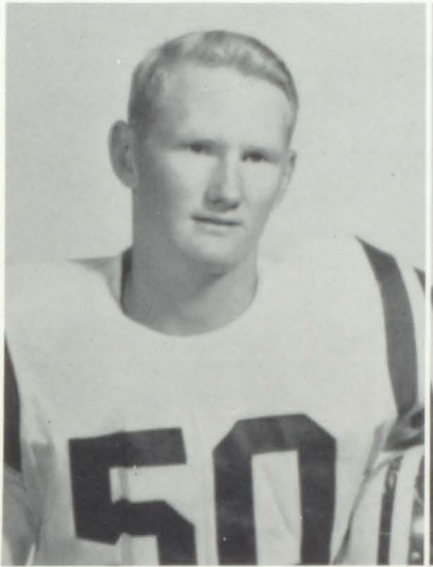

BILL PULLEN



DONALD LEONARD

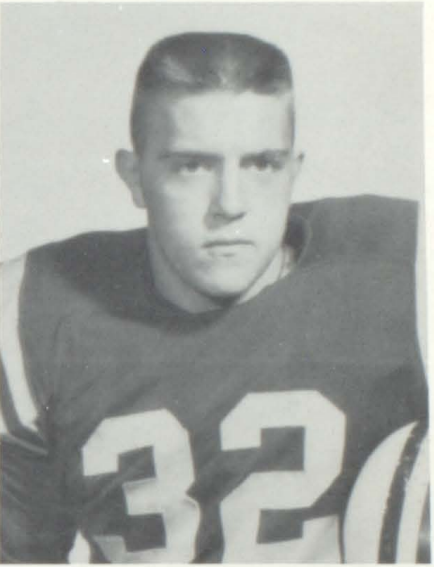

ARVIL VANCE

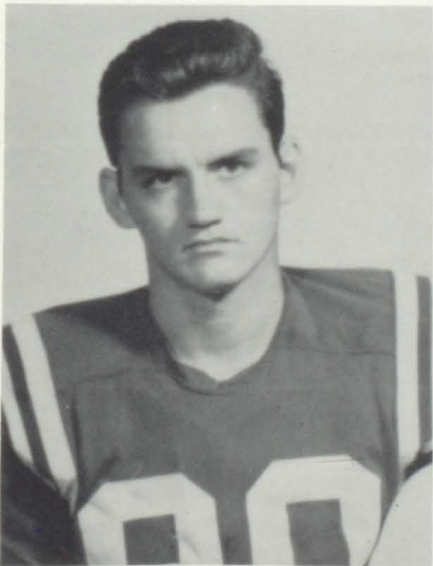

CARL PENDERGRASS

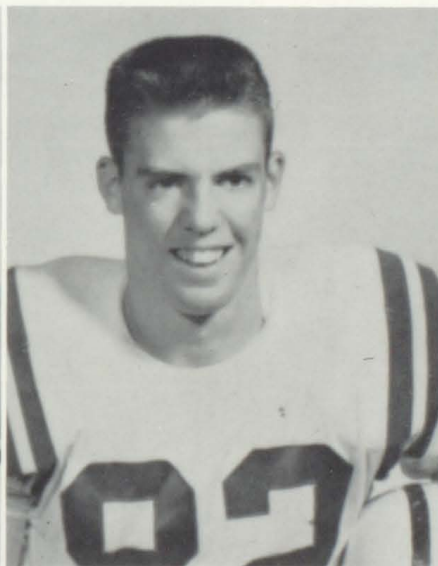

CLARK WILLIAMS
All-City

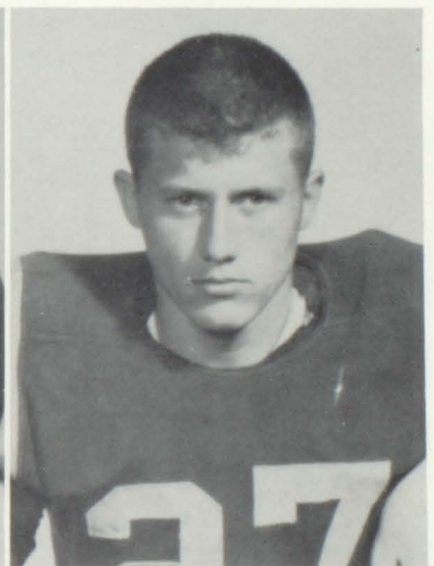

BOBBY JOHNSON
All-City

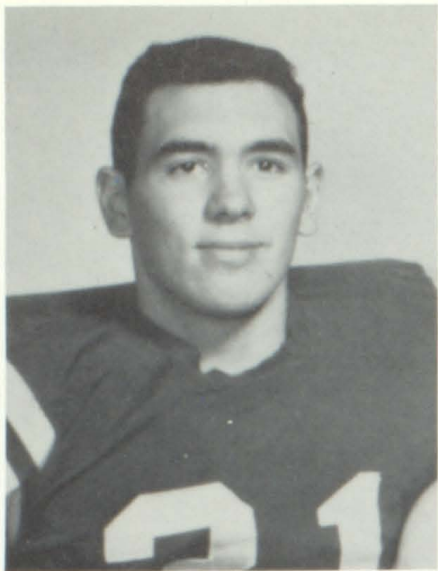

BILL BUSKELL

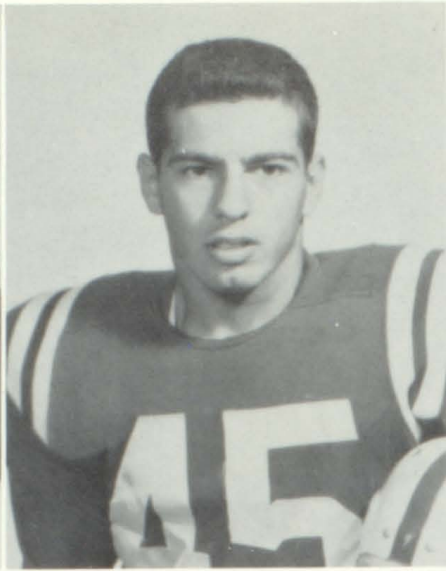

JIMMY SLYMAN
All-City

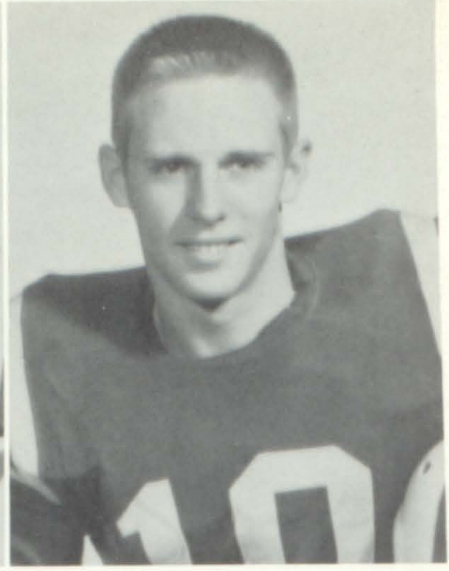

RANDY ROBINETT
All-City

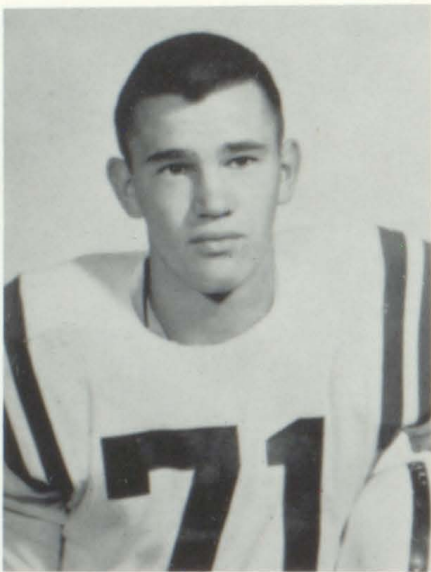

JOE GARRETT

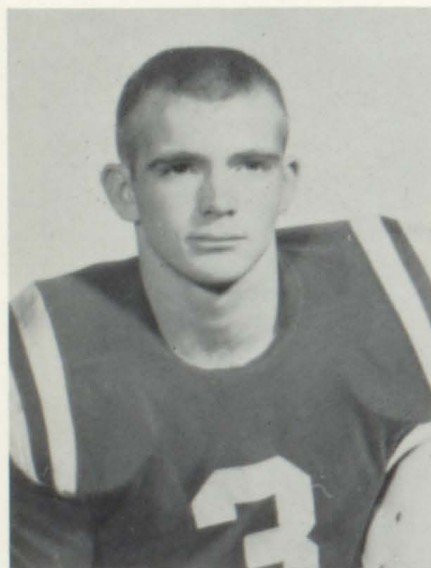

DICK TANKERSLY



Joe Garrett (19) snags a pass to help Tennessee beat Maryville.



We're with you Tennessee High—let's go!

CHEERLEADERS

Go-Go-Go—! The walls of the stadium try unsuccessfully to hold in the high spirited yells from the crowd. And who are the instigators of this enthusiastic group? The cheerleaders, of course! Practicing on hot summer days, cheering on freezing nights, gaily decorating the school for pep sessions and V-T Week—all this and more is accredited to our fine Viking cheerleaders.



T—E—A—M



Left to right: Phyllis Hughes, Janet Worley, Annette Sharret, Janice Moncier, A. K. Morison, Wayne Bellamy, Penny Camper.



Sponsor—MISS MARTHA MARSHALL

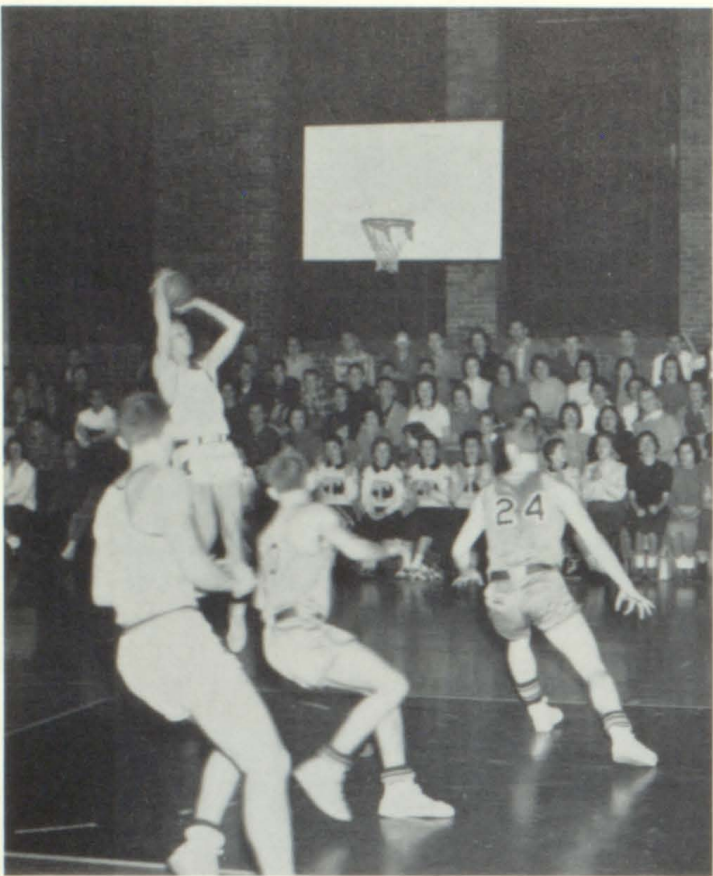

Jerry Felty (12) jumps high for a long shot.

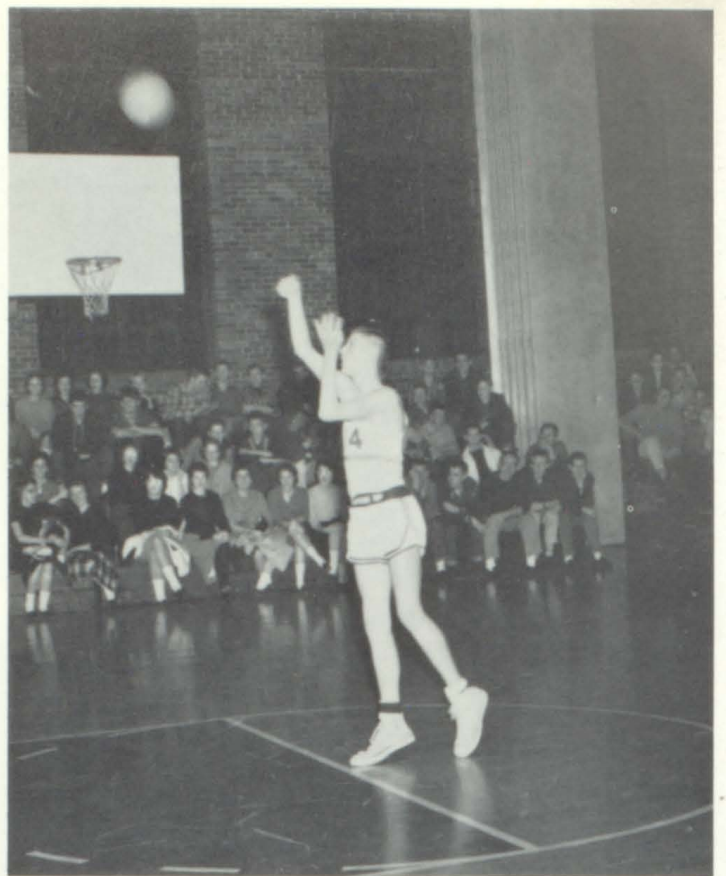

John Chapman takes his free throw while Doug Willoughby catches his breath.

VIKING



BACK ROW, left to right: Jim Chandler, Don Lewis, Joe Garrett, Dick Buskell, Larry Nave, Wayne Akard.
FRONT ROW, left to right: Fred Overbay, Bill Rouse, Randy Robinett, Jerry Felty, Tommy Curtin.

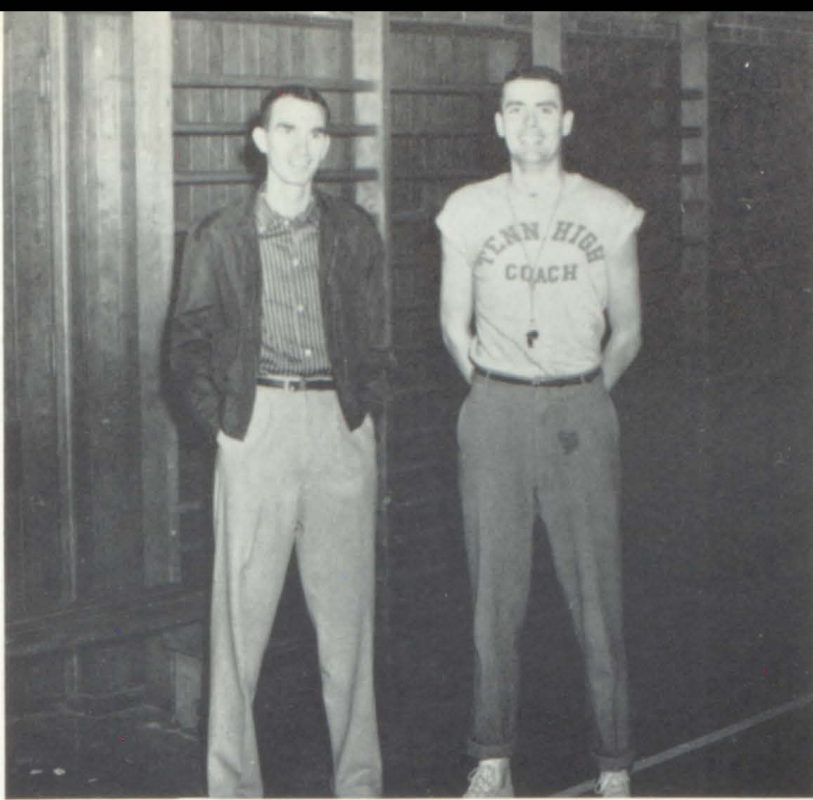

COACHES: Head Coach, Ernie Trosper; B-Team Coach, Russell Basham.



The fans watch breathlessly as the ball drops through.

BASKETBALL



Larry Nave (4) and Fred Overbay watch the ball swish through for two more points.



MANAGERS: Richard "Mossy" Haynes, Steve Dickerson.



B-TEAM—BACK ROW, left to right: Bobby Johnson, Kenny Robinson, John Chapman, Richard Wilson, Harmon, Jesse Saddler. FRONT ROW, left to right: Doug Ramsey, Eddie Hicks, Richard Creson, Frank Blackard, Doug Willoughby.



Bill Rouse jumped high but Johnson City gets the ball.

<i>THS</i>	<i>Opponents</i>
57	Holston Valley 81
60	Holston Institute 45
22	Virginia High 37
59	Bluff City 65
47	Johnson City 51
37	Blounyville 56
31	Kingsport 84
38	Blountville 51
35	Elizabethton 60
57	Morristown 54
55	Holston Institute 46
69	Erwin 48
29	Kingsport 40
50	Greeneville 61
48	Johnson City 72
36	Virginia High 71
54	Elizabethton 67
64	Erwin 54
58	Morristown 57
60	Bluff City 61
56	Holston Valley 55
64	Greeneville 46

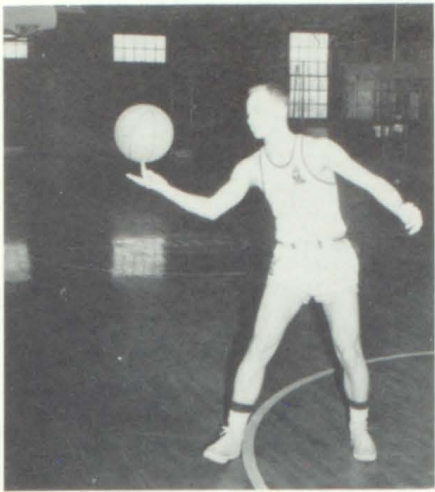

LARRY NAVE

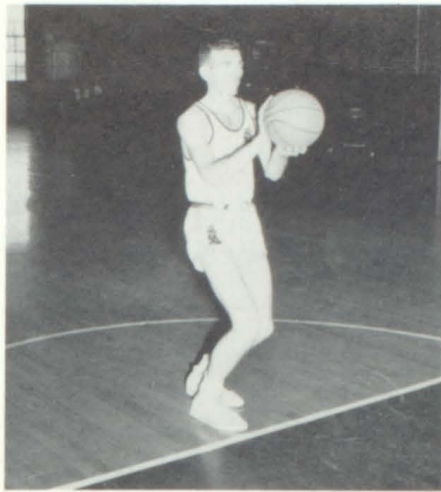

FRED OVERBAY

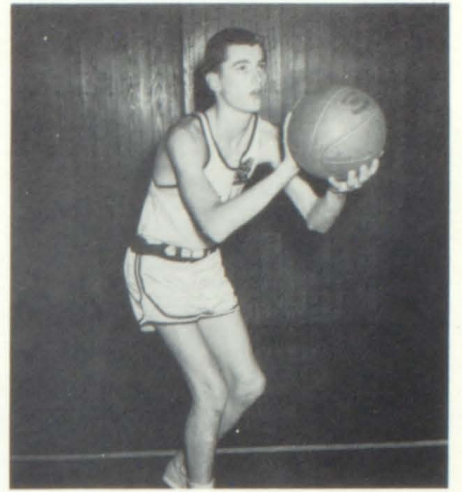

JIMMY CHANDLER

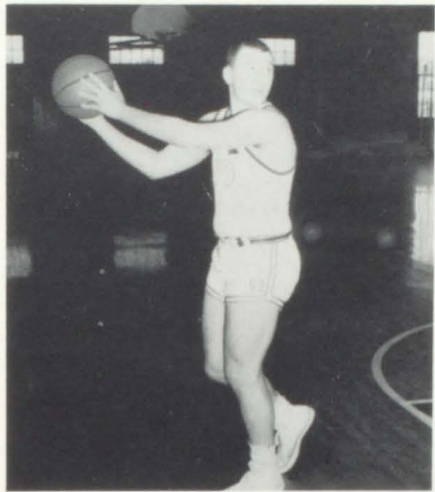

DICKY BUSKELL

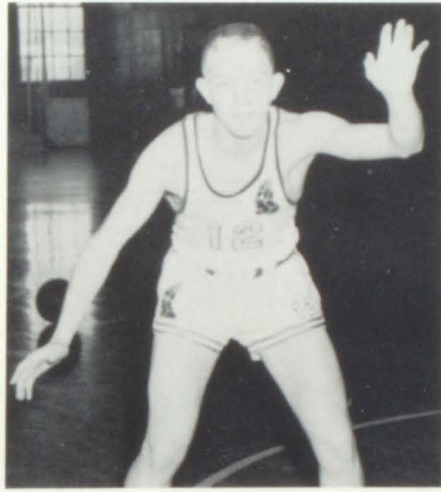

JERRY FELTY



JOE GARRETT



TOMMY CURTIN



DONALD LEWIS

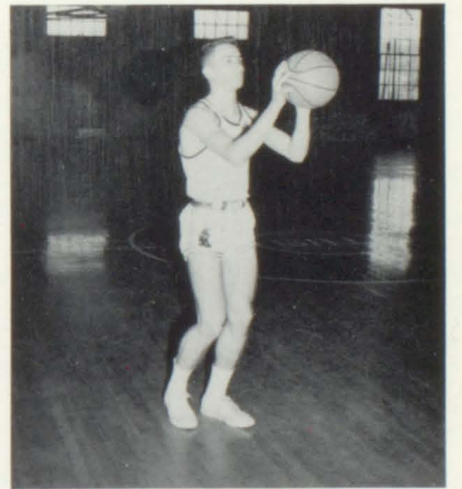

JIMMY ROGERS

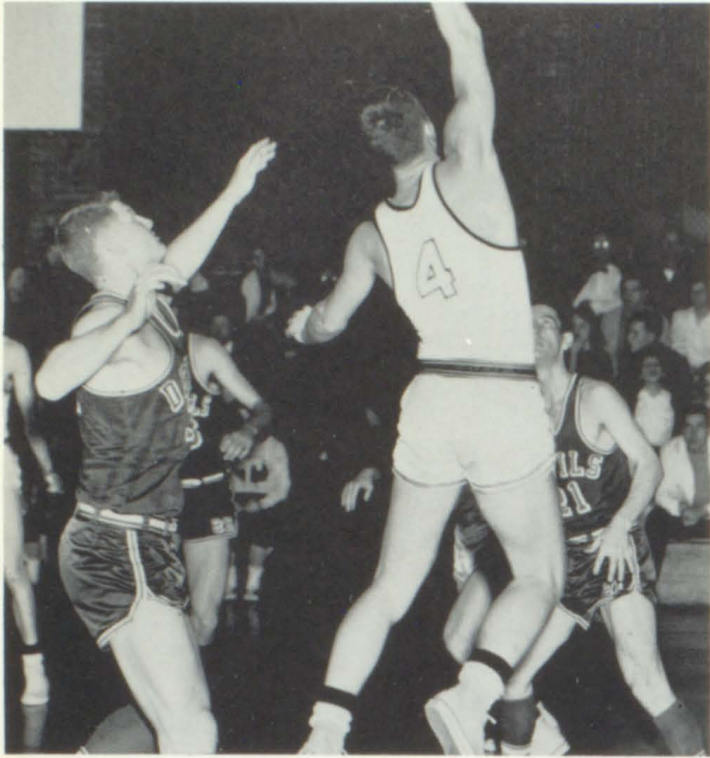

Larry Nave (4) makes another impossible shot.
 HERALD COURIER PHOTOGRAPH

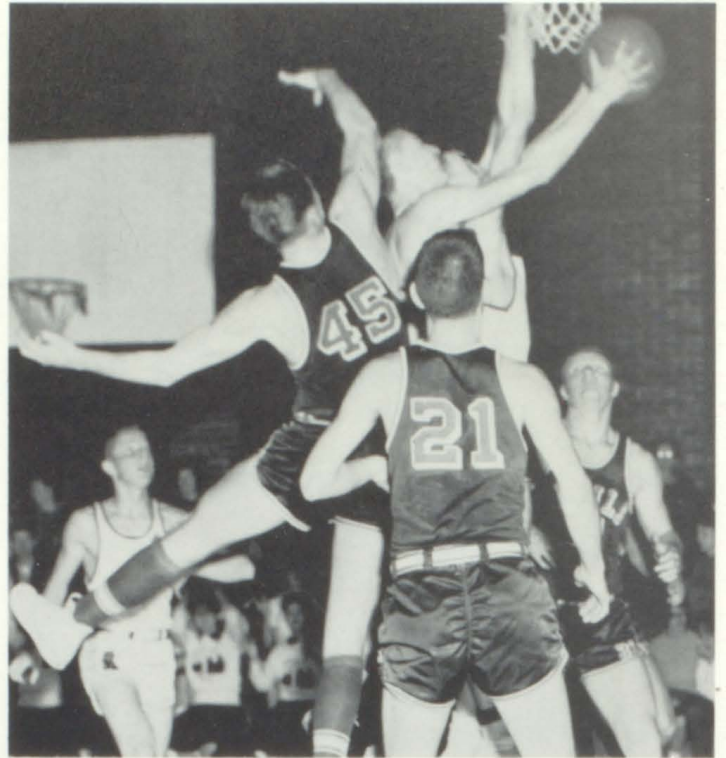

Bill Rouse gets another rebound.
 HERALD COURIER PHOTOGRAPH



Bill Rouse jumps high to sink another two point shot.
 HERALD COURIER PHOTOGRAPH

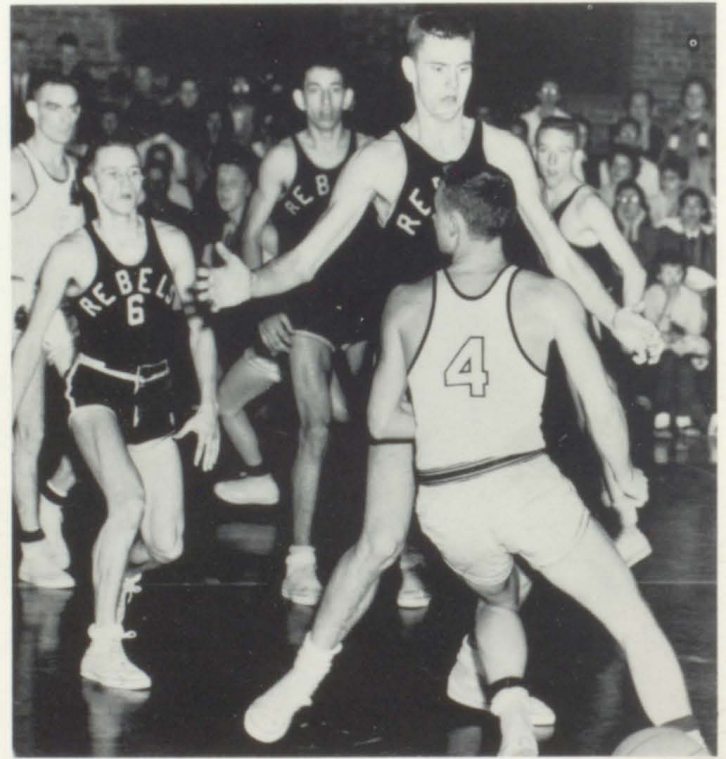

With Hoggsett in front of him Larry Nave wonders where he can go.
 HERALD COURIER PHOTOGRAPH



Coach Basham meets the candidates for the coming baseball season early in the spring.



SENIOR ATHLETICS—FIRST ROW: Buddy Mason, Gary Fuller, Jimmy Rogers, Steve Dickerson. SECOND ROW: Larry Nave, Roger Home, Charles Hicks, Tommy Curtin. THIRD ROW: Billy Joe James, Malcolm O'Dell, Carl Pendergrass, Charles Spangler.

PHYSICAL



Guess who got the ball.



MRS. EVELYN OUELLETTE



Lucy King sinks another shot.

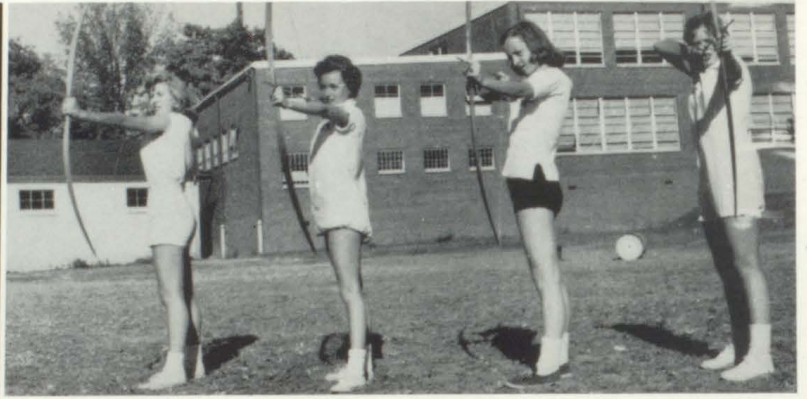

The target didn't have a chance.



This is a hard exercise?



Girls vs Boys.

EDUCATION



He flies through the air with the greatest of ease.

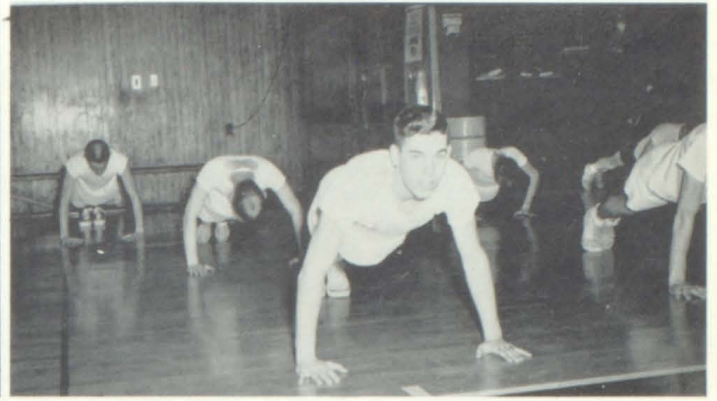

Push hard, Joe.



Block that shot!



Who's gonna serve?

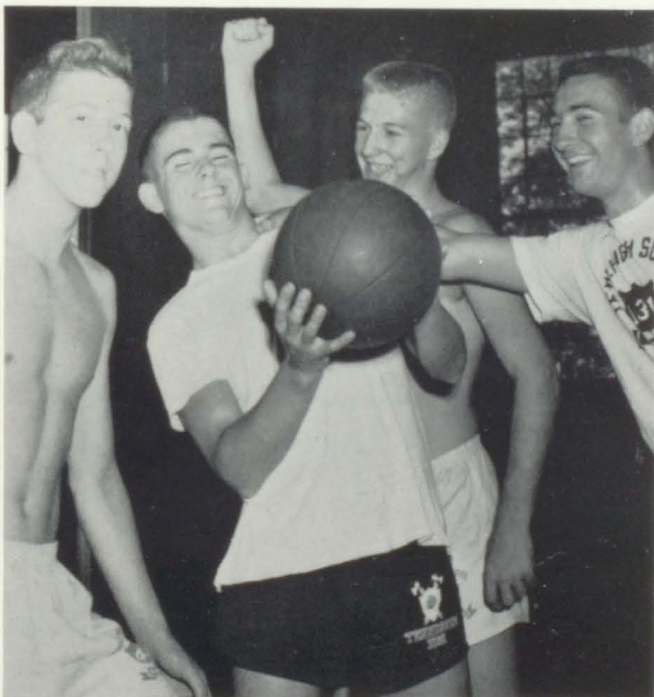

Merry mixup.



COACH FRED KELLER



Through these doors we pass in the glorious moments of our social happiness. In the well-rounded life taught to us in school, we strive to further its advancement in these illustrated social activities.

FEATURES



SEPTEMBER



All good things must come to an end and so our summer vacation did on September 3, 1958.



A. K. Morrison, and Penny Camper entertain Sir. Clacky Wack and Little Miss Sunbeam on their visit to Bristol.



Tennessee High football players celebrate a victory with an after-game snack.



Mariner Scout Troop number 257 enjoys a slumber party.



"Bewildered Freshmen," Kenny Robinson, Jemalie Sangid, and Carol Quesenberry.

OCTOBER



The Vikings give our football team a send-off.



Janice Moncier, Penny Camper, Janet Worley, Annette Sharrett, A. K. Morrison, and Wayne Bellamy, cheerleaders, lead the pep session for the Erwin game.



Beverly Boswell participates with the band in half-time festivities.



The Viking Band makes us proud during the Band Festival Competition.



Mrs. Welliver listens to another excuse.

NOVEMBER



Vicky Morrison, Martha McDaniel, and Lucy King salute our queen, Linda Schular.



"Bearcats," Judy Ault, Glenda Barlow, Cindy Whittaker, and Sara Dean invade the Viking "Fun House" for our Va.-Tenn. game pep session.



Joe Sutterlin and David Oakley experiment with Mr. Maples in chemistry class.



Bill Johnson, Bobby Doss, Jimmy Skaggs, and Charles McRee discuss the homework problem.



Thanksgiving brings renewed gratitude to Tennessee High School students.

DECEMBER

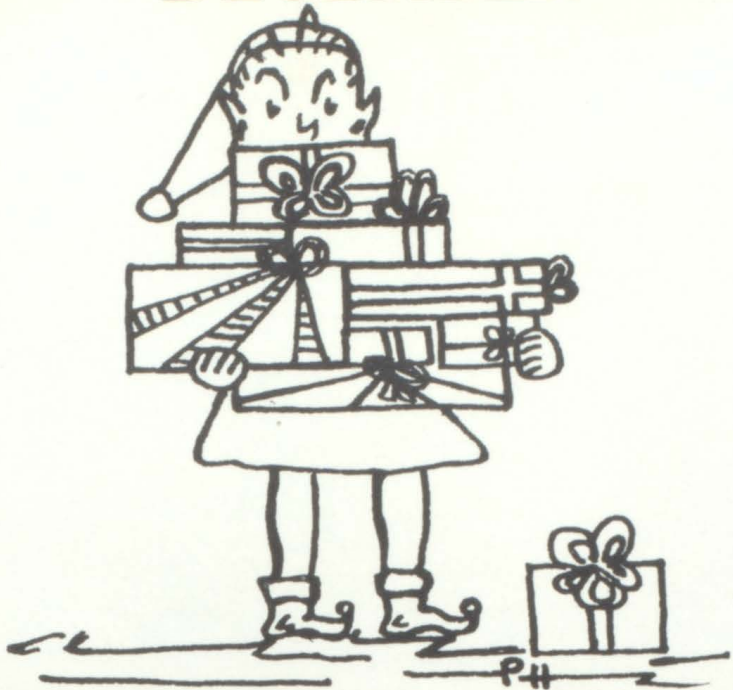

Jean Goode, Jane Wood, Jeanie Graves, Martha McDaniel, and Janet Worley, Future Homemakers of America, help give a Santa Pal a Merry Christmas.



Lester Byington, Dick Shumaker, Ben Cross, Mike Cook, and Frank Bishop try to explain to the accusing finger who threw the snowball.



Margaret McClellan, Patricia Hagey, Priscilla Harkleroad, and Beverly Bushore show us what they want in their Christmas stocking.



The Gaytones tell the Vikings it's time to rock.



Nancy Carman delights the audience with her talented pantomiming.

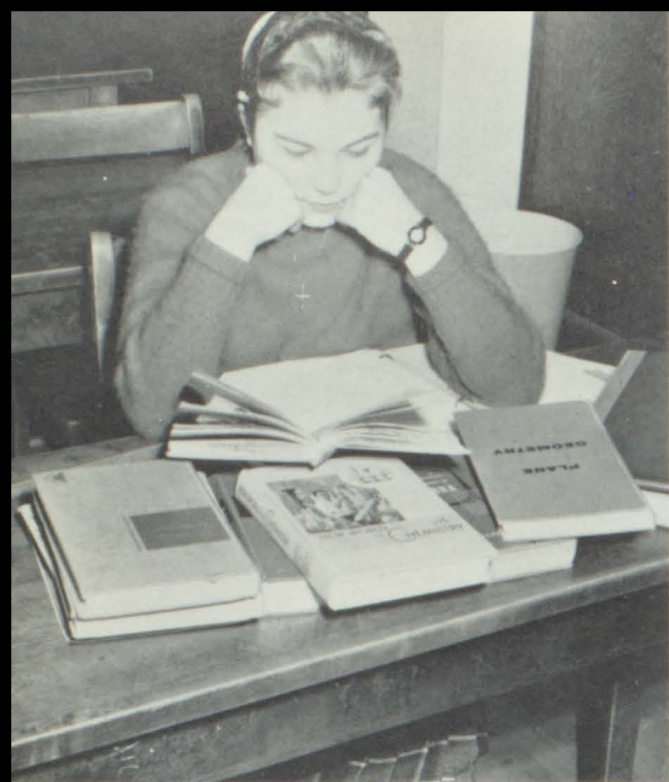

Examinations, a new experience for Mary McGagne, as well as the rest of the Vikings.



The Sophomores enjoy a dance with their favorite partners.



Tony Barnette takes a well earned rest after semester examinations.



Miss Marshall seems to be giving Bill Rogers a hard time.



Toasting with water, Barbara Rutherford, Margaret McClellan, Jim White, Priscilla Harkleroad, and Patricia Hagey greet 1959.

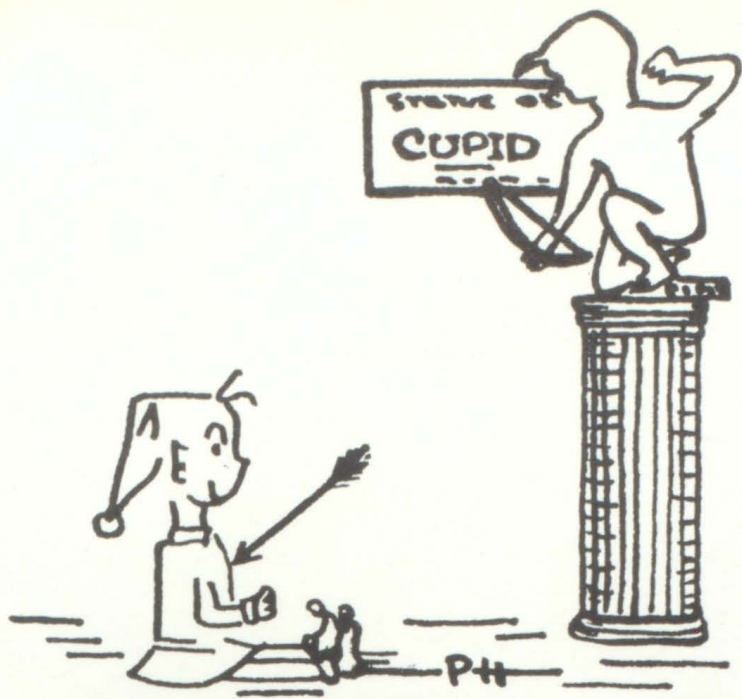

"Be my Valentine," says Dicky Buskell to Sammie George.



Broke but happy, Tennessee High females climax Twirp Week with Twirp dance.

Rebecca Bolling performs for the Anchor Club at its assembly program.



Mr. and Miss T&I, Linda Sweeney and Allen Honaker, show their enjoyment of the Trade and Industry banquet.

Jo Ann Flanagan begs for mercy from Brownie Faucette in a make-believe murder.



The March winds seem to have taken their toll with Alice Mitchell.

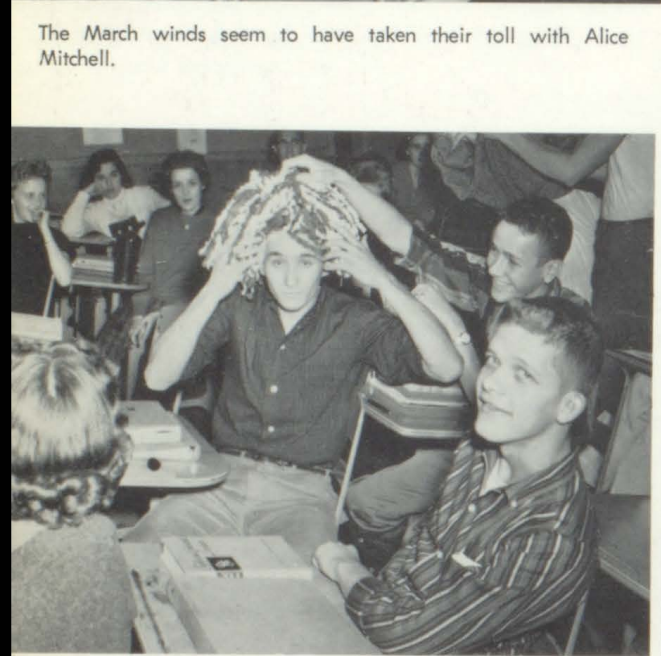

Jim Rogers is perplexed at the amusement of Tim Sexton and Jimmy Skaggs.



Judy Ault and Clark Williams are ready for their stroll in the Easter parade.



Cynthia Whittaker and Tommy Curtin swap shop-talk with others in the publication room.



American History students always find group projects entertaining.

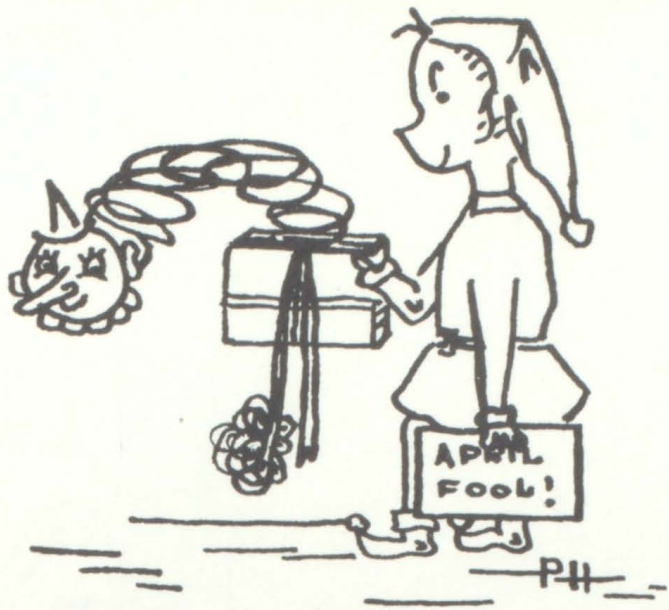

The class seems to take no notice its new student on April's Fool Day.



Lovely Jane Helton watches the April shower from the shelter of her umbrella.



The Minstrel Show comes to town with the Music Club's assembly program.



Martha Chisholm, Lindell Strom, Beverly Bushore, Priscilla Harkleroad, and Patricia Hagey load up for the S.I.P.A. Convention.

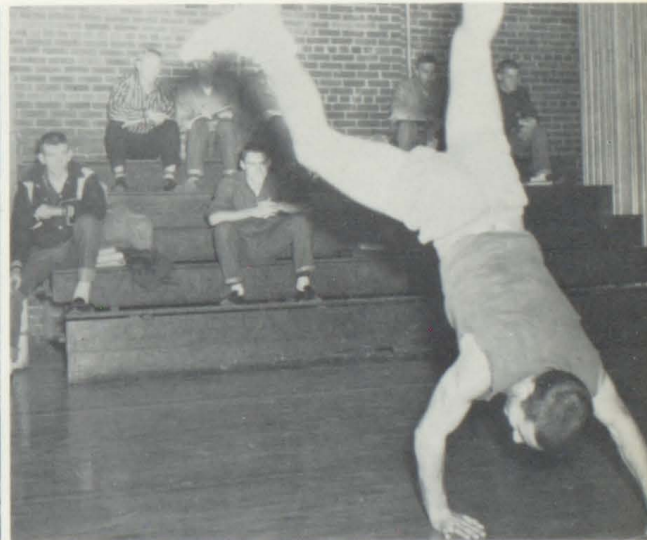

Mike Cook shows everyone the way to do a handstand.



Becky Hauke, suffering from spring fever, daydreams of next summer.

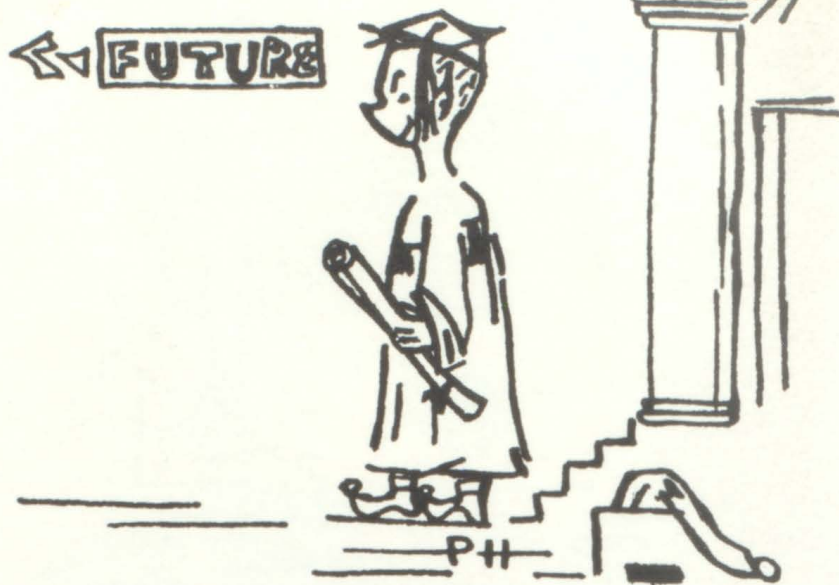

The gym class tries its hand at archery.



Margaret McClellan, Barbara Rutherford, Priscilla Harkleroad, Patricia Hagey, and Jimmy White admire the 1959 Cadmea.



Sophomore girls aid in grading the final exam papers.



Laverne Elkins, Dotty Hodge, Phoebe McNeer, Jim Rogers, and Jerry Francisco thrill at the welcome sight of caps and gowns and the approaching ceremony they represent.



THE TENNESSEE HIGH CHORUS



ACCOMPANIST—Judy Ely



OFFICERS—FIRST ROW, left to right: Flannagan, Treasurer; Ryan, Simerly, Librarians; Ely, Accompanist and Librarian. SECOND ROW: Johnson, Secretary; Pinkston, President; Shular, Vice-President; Pullian, Sergeant-at-Arms; Sweet, Librarian.

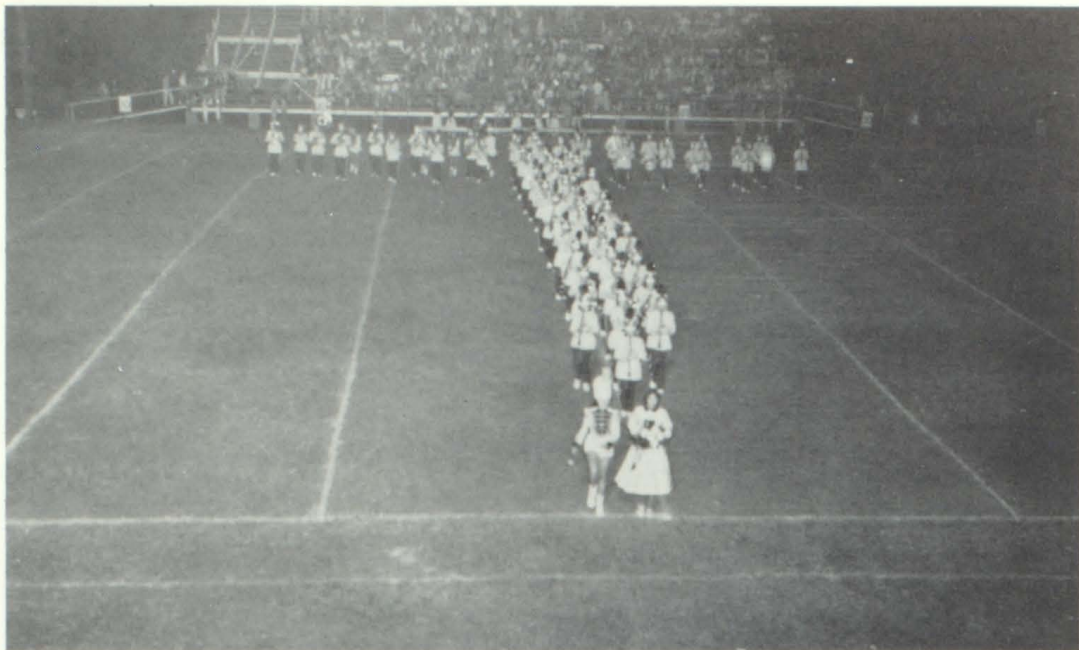

MARCHING BAND

THE TENNESSEE



CONCERT BAND



MAJORETTES—Johnson, Dryden, Hill, Stitt, Sandos, Overby, Sproles, Campbell, Webb.



HEAD MAJORETTE—Bobbie Johnson

HIGH SCHOOL BAND



DRUM MAJORETTE—Ann Pitts



BAND SPONSOR—Carol Stacey

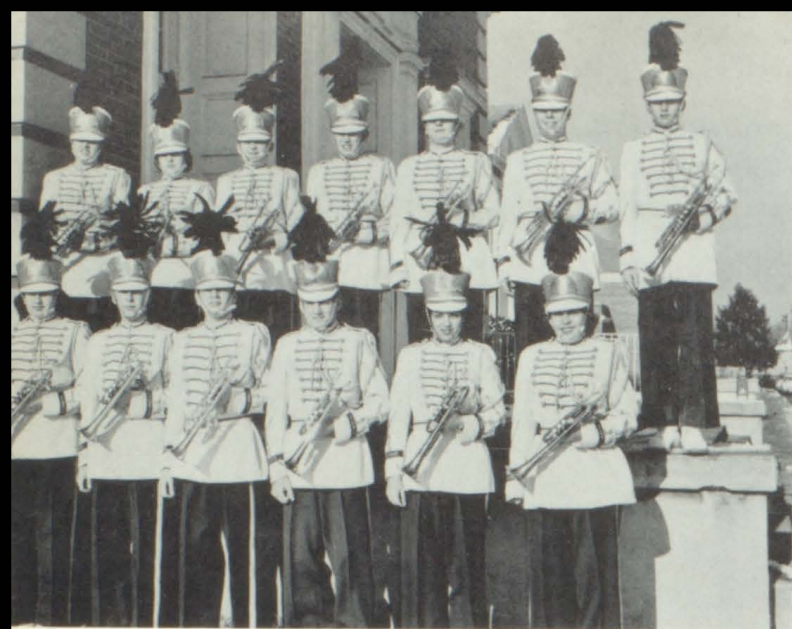

CORNETS—Clark, Woods, Lambert, Camp, Johnson, Dryden. SECOND ROW: Simerly, Harrison, Ross, Flannagan, Brown, Francisco, Weaver.



CLARINETS—Sandos, Miller, Robinett, Bowman, Brooks. SECOND ROW: Anderson, Trainam, Spradlyn, Wagner, Coleman.

THE TENNESSEE

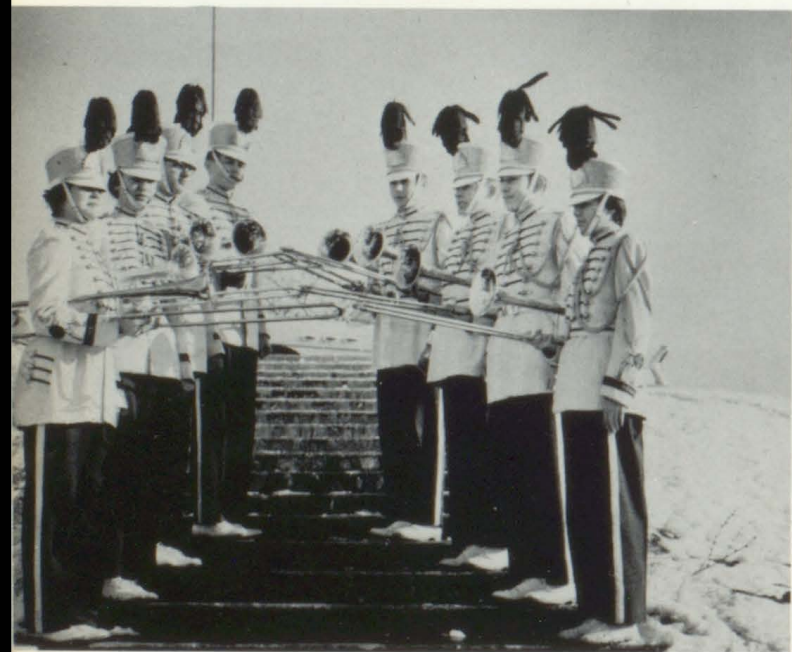

TROMBONES—Copper, King, Sisemore, Ricketts, Hurt, Stewart, Hagy, Owens.



BASSES and BARITONES—Hall, Dehen, Rust, Shields.

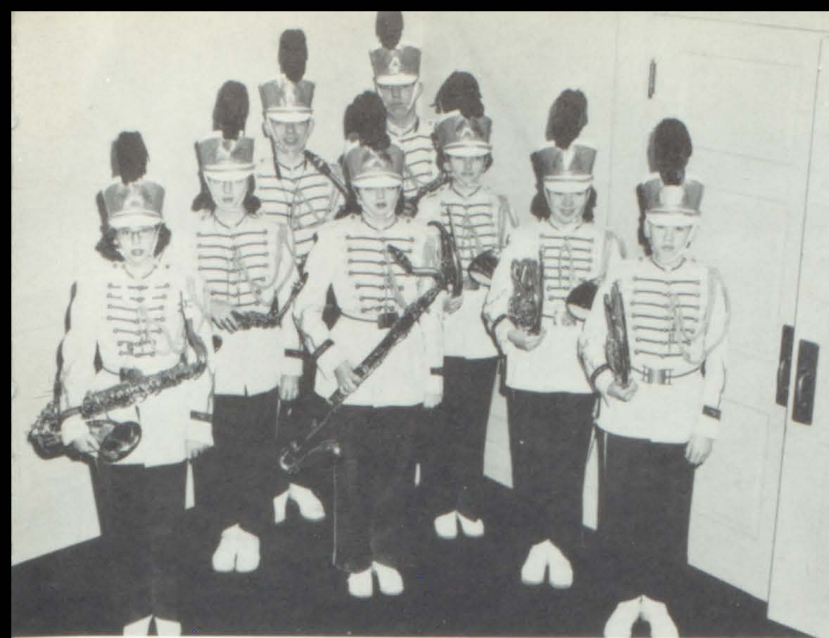

SAXOPHONES and FRENCH HORNS—Zory, Shields, Hamilton, Grisby, Ely, Hill, Wagner, Flannagan.



FLUTES—Owens, Pitts, Kent, Smith, Faucette.

HIGH SCHOOL BAND

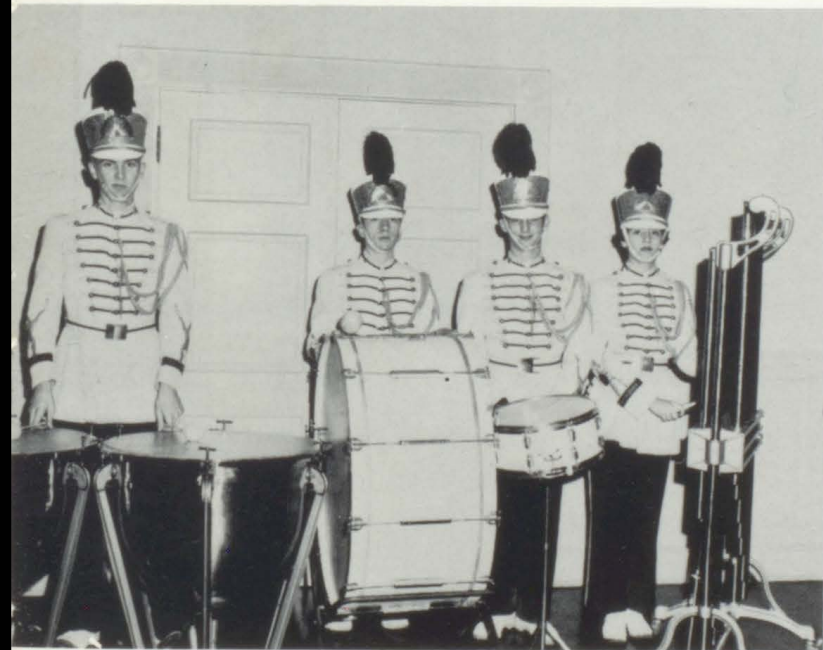

PERCUSSION—Hite, Bricker, Cook, Ladd.



BAND COUNCIL—Flannagan, Sandos, Francisco, Flannagan, Faucette.
SECOND ROW: Copper, Ely, Hite, Johnson, Shields, Rust, Shields, Weaver, Pitts.



Through these doors pass the molders of our future. Constantly and patiently they arrive daily to teach us all that is possible with only one thought in mind—the forming influence their ways and teachings will have upon our lives as we pass through these doors.

ADMINISTRATION

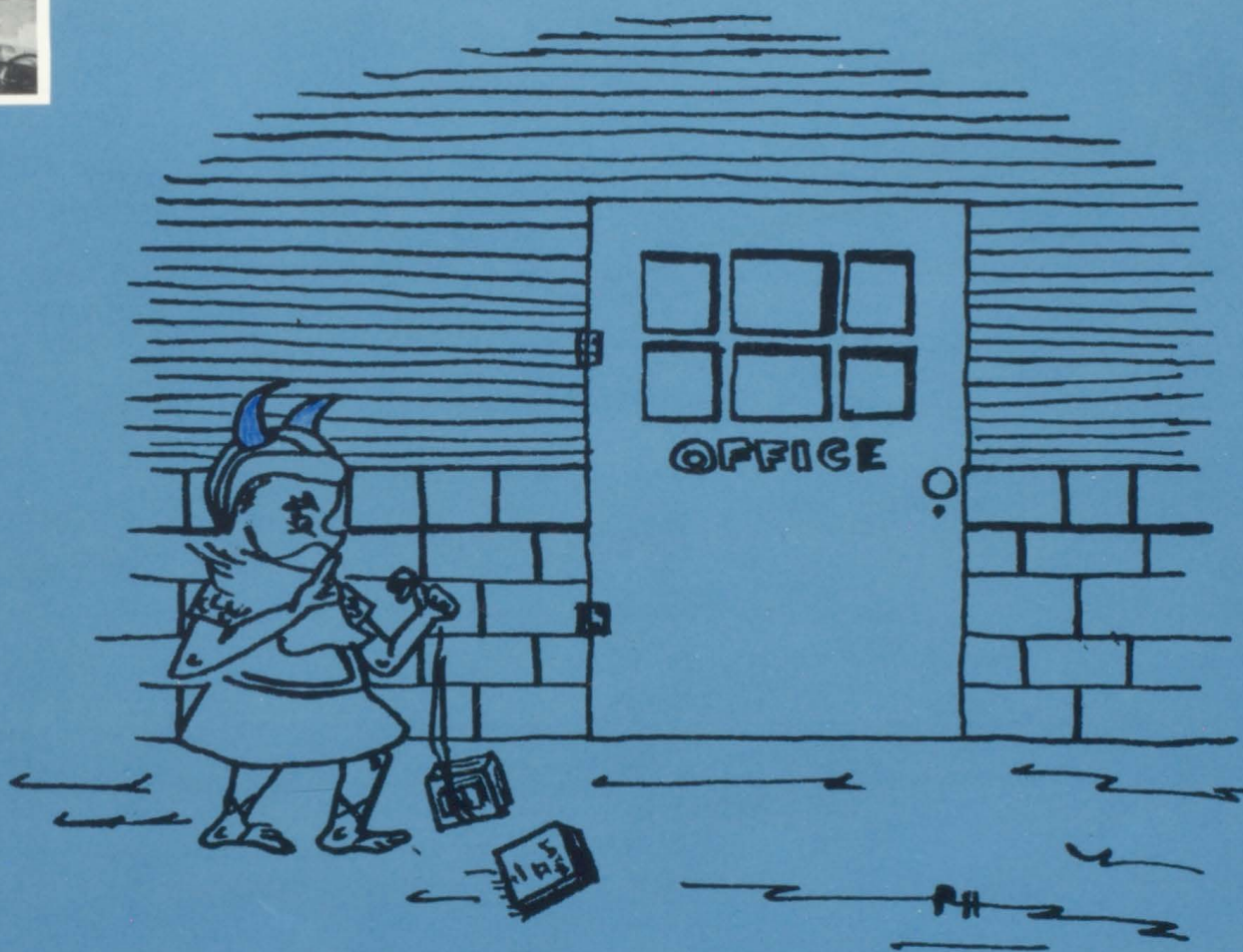



We welcome back to our system once again Mr. David F. Adkisson. Through his understanding and genial personality, he has helped further the progress of Tennessee High School. Under his leadership, the Tennessee school system is progressing toward higher goals of learning and living.

SUPERINTENDENT

Our friend and principal, Mr. Steve T. Boretsky, received his A.B. and M.A. degrees from Maryville College and Colorado State University, respectively.

His help in making our years at T.H.S. happy and successful ones is deeply appreciated by each one of us.



PRINCIPAL



FIRST ROW: Mrs. J. N. Boswell, Recording Secretary; Mrs. E. L. Geiger. SECOND ROW: Mr. P. A. Sells, Treasurer; Mrs. J. J. Hickam, Second Vice-President; Mrs. J. P. King, First Vice-President; Mr. Carman, President. Not pictured: Mrs. R. G. Faucette, Parliamentarian.

PARENT-TEACHER ASSOCIATION



MRS. SARAH YOUNG



MRS. ELIZABETH WELLIVER

SECRETARIES

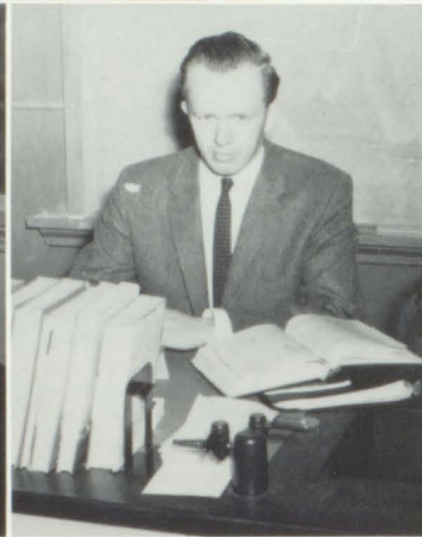
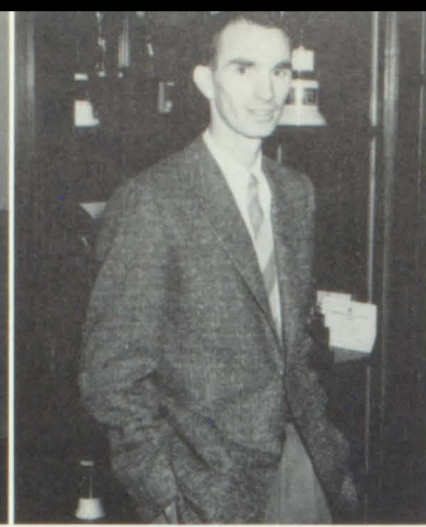

FACULTY

MR. ROBERT E. BARNETT
 B.S., East Tennessee State
 College
 University of Tennessee
 Diversified Occupations
 Evening School Co-Ordina-
 tor
 T&I Club
 Audio-Visual Club

MR. RUSSELL BASHAM
 B.S., Tennessee Polytechnic
 Institute
 Physical Education in Ele-
 mentary Schools
 Assistant Basketball Coach
 Baseball Coach

MRS. GLADYS BEVERLY
 A.B., M.A., Tulane Univer-
 sity
 M.A., University of Kansas
 Graduate Work, University
 of Chicago
 French, Latin
 French Club, Latin Club

MISS FLORENCE BOGART
 A.A., Wingate Junior Col-
 lege
 B.A., Lincoln Memorial Uni-
 versity
 M.A., East Tennessee State
 College
 Algebra

MR. JIM BOWDOIN
 B.S., University of Alabama
 Health
 Games Club
 Football, Assistant Coach

MR. RICHARD K. BURKE
 B.S., Citadel
 East Tennessee State Col-
 lege
 Physics
 General Science
 Photography

MRS. BETTY CLARK
 B.S., East Tennessee State
 College
 Bookkeeping
 Shorthand, Typing
 Secretarial Practice
 Future Business Leaders of
 America

MR. HUGH WALTER
DAVID
A.B., Emory and Henry Col-
lege
M.A., Peabody College
A.A., Hiwassee Junior Col-
lege
Sociology, Commercial Law
Cadmus Club

MR. JAMES L.
FLANNAGAN
A.B., King College
Civics
Economics
Hi-Y

MRS. PHIL FISHER
A.B., Carson-Newman Col-
lege
M.A., East Tennessee State
College
World History
Civics

MISS SARAH
B.S., Maryv
Graduate W
of Tennes
Graduate W
University
Graduate V
Polytechn
Home Econ
Future Hom
America

MR. J. M. GALLOWAY
B.S., B.A., East Tennessee
State College
English

MISS MAURINE HAWKINS
Carson-Newman College
B.A., University of Tennes-
see
Typing
Spanish
Junior Red Cross
Spanish Club

MR. FRED KELLER
B.S., Carson-Newman Col-
lege
M.S., University of Tennes-
see
Physical Education
Letterman's Club

MISS REBA K
B.A., Berea C
M.A., East Te
College
Senior Englis
Maroon and

FACULTY



ELY
Univer-
ansas
iversity
ub
ARK
nessee State
ing
tice
s Leaders of

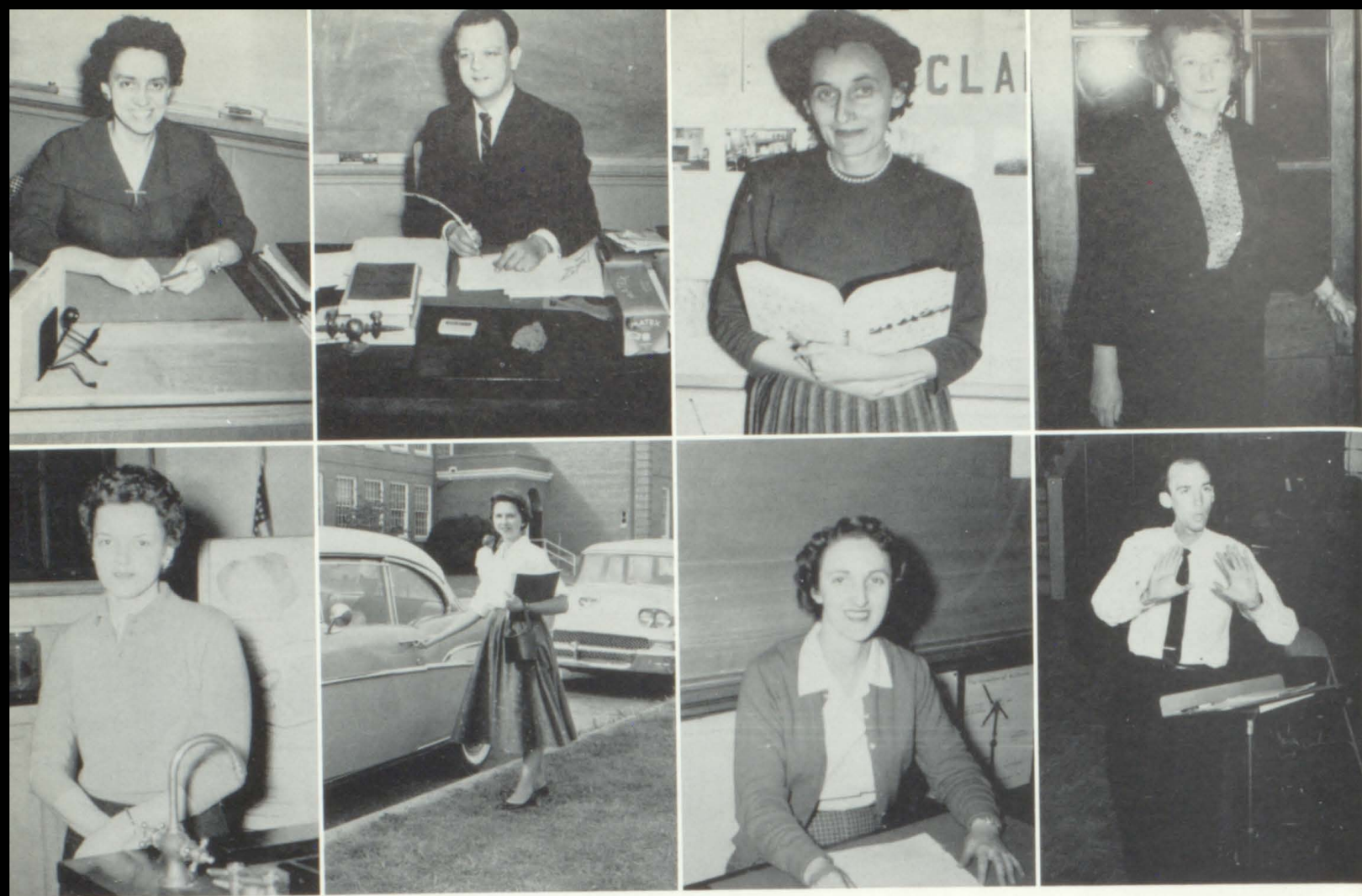

FACULTY

MISS KATHERINE KESNER
 B.A., King College
 M.A., East Tennessee State
 College
 General Mathematics
 Algebra
 Music Appreciation Club

MR. FRANK MAPLES, JR.
 B.S., Howard College
 M.A., East Tennessee State
 College
 Biology, Chemistry
 Beta Phi Chi

MISS MARTHA MARSHALL
 B.S., East Tennessee State
 College
 M.A., Peabody College for
 Teachers
 Graduate Work, University
 of North Carolina
 American History
 Cheerleaders

MRS. MARGARET
 McCLELLAND
 Virginia Intermont
 A.B., University of Tennes-
 see
 M.A., Columbia University
 Junior English
 Valkyrie

MRS. BOBBIE McLANEY
 B.S., East Tennessee State
 College
 M.A., East Tennessee State
 College
 Biology

MISS MAXIE LEE MILLER
 B.A., King College
 M.Ed., University of Vir-
 ginia
 English

MRS. ELOISE MORGAN
 Virginia Intermont College
 B.S., University of Alabama
 Civics
 General Science

MR. L. HOWARD
 NICAR, JR.
 B.S., Western Kentucky
 State University
 Michigan State University
 Band, Chorus

MRS. EVELYN OUELLETTE
 A.A., Lees McRae
 East Tennessee State Col-
 lege
 B.S., Appalachian State
 Teachers College
 Graduate Work, Appala-
 chian State College and
 East Tennessee State
 College
 Physical Education
 Games Club

MR. G. B. PIERCE
 A.B., Milligan College
 M.S., University of Tennes-
 see
 Driver Training

MRS. EDNA S. POPLIN
 Virginia Intermont College
 King College
 B.S., M.A., East Tennessee
 State College
 English
 Future Teachers of America
 Teen Age Book Club

MR. CLAYTON POWERS
 A.B., M.A., University of
 Kentucky
 Algebra
 Football Coach
 Athletic Director
 Civitan Club

MRS. W. C. RASNICK
 B.A., Carson-Newman Col-
 lege
 East Tennessee State Col-
 lege
 Algebra, Geometry
 Beta Club

MISS LINDSEY RHEA
 Radford State Teachers Col-
 lege
 East Tennessee State Col-
 lege
 B.S., King College
 M.A., Western Reserve
 University
 Mathematics
 Anchor Club

MRS. DAVID E. RUSSELL
 Queens College
 B.S., East Tennessee State
 College
 B.S. in L.S., George Pea-
 body College
 Librarian
 Library Council

MR. RUPERT M. SMITH
 Middle Tennessee Teachers
 College
 B.S., M.A., Peabody Col-
 lege
 Vanderbilt University
 Industrial Arts
 Track Team
 Industrial Arts Club

FACULTY





FACULTY

MRS. L. B. SNAPP
B.S., Radford College
Hospital Dietetics
Cafeteria Dietitian

MR. ERNIE TROSPER
B.S., Union College
Basketball
Baseball

MR. JOHN JAMES
WATSON
Berea College
B.A., Carson-Newman
M.A., Columbia University
English I
English II
Latin I



Innocent looking, aren't they?



Our school-spirited teachers!



COOKS

Daily they labor over the task of preparing nutritious food for us.

We look to these faithful women with great admiration and to them we express our deepest gratitude.

Left to right: Mrs. O'Dell, Mrs. Henley, Mrs. Groves, Mrs. Michael, Mrs. Conley, Miss Pope.

HOW TIRELESSLY THEY WORKED

CUSTODIANS

Keeping our beloved school clean, warm, and nice to be in is the endless job of our custodians. Tirelessly they perform their duties and we sincerely appreciate their work.



Left to right: Mr. Grindstaff, Mr. Cuddy, Mr. Rutter.

SENIOR HONORS

EARNEST WELDON ARGO—Transferred.

SANDRA SUE BERRY—Transferred from Science Hill, Johnson City; Music Club, 57-59; FHA.

JOE ALLEN ARNOLD—Industrial Arts Club, 56-58; Civitan Club, 58-59.

GEORGE WILLIAM BLEVINS—Track, 57-58.

JUDITH CAROL ARNOLD—Latin Club, 55-56; Music Club, 56-58; FHA, 56-58; Anchor Club, 58-59.

RONNIE BLEVINS—Student Council, '55-56; Audio-Visual Club, 55-57, President, 57; Third Place in Science Fair, 57-58; Junior Play, 57-58; Junior Dramatics Award, 57-58; Science Club, Chaplain, 58-59.

JUDY LOUISE AULT—Games Club, 55-56; Student Council, 56-57; FHA, 56-57; FBLA 57-58; Betty Crocker Homemaking Contest, 59; Senior Superlative; 59'ers, President.

HARRY LEE BOLING—Basketball, 55-56; Sergeant-at-Arms, Freshman Class; Boys' Glee Club, 57-58; Key Club, 56-59.

BRENDA OTTOLENE BAKER—Transferred from Lebanon High School, Lebanon, Virginia; FHA, 56-57; Junior Play Chorus, 58.

JERRY LYNN BORING—Industrial Arts Club, 55-57; Games Club, 55-57; Track Team, 56-58; Junior Civitan Club, 57-59; Chorus, 58-59.

LINDA JOYCE BAKER—Games Club, 55-56; FHA 56-57; Cadmus Club, 55-59, Sophomore Editor, 56-57, Junior Editor, 57-58, Activities Editor, 58-59; Anchor Club, 58-59; 59'ers.

JOHNNYNE BOWERS—Junior Red Cross, 55-57; Games Club, 55-56; Latin Club, 56-57; FHA, President, 56-57; Anchor Club, 56-59; Chorus, 57-59; Cadmus Club, 57-59, Senior Editor, 58-59; French Club, 58-59; 59'ers.

GLENDIA SUE BAKER—Games Club, 58-59; Chorus, 58-59.

JAN EDWIN BOWMAN—Games Club, 58-59; Chorus, 58-59.

TONY TONTO BARNETTE—Music Club, 55-56; Latin Club, 56-57; Fall Vice-President, Spring President; French Club, 57-59, Music Chairman, 57-58, Treasurer, 58-59; Junior Play, 58; Future Teachers Club, 58-59, Sergeant-at-Arms, Parliamentarian.

DORTHY MARIE BRIDGEMAN—FHA, 56-57; Anchor Club, 56-58; T&I Club, 58-59.

MERRY JEAN BATES—Junior Red Cross Club, 55-56; Latin Club, 56-57; FHA, 56-57; Beta Club, 56-59; Library Council, 56-59, Reporter, 57-58, President, 58-59; Bible Club, 57-58; Future Teachers Club, 58-59.

BILL EMMET BRIGHT—Industrial Arts Club, 56-58; T&I Club, 58-59.

ALICE FAYE BAYS—Band, 55-57; Games Club, 55-56; FHA, 56-58; Anchor Club, 56-58; Y-Teens, 56-58, Treasurer, 58; FBLA, 58-59.

BILLIE JEANNE BROWN—Band, 55-59; Bible Club, 56-57; FHA, 56-57; Music Club, 57-59; Spanish Club, 57-58.

SENIOR HONORS

LYNN EDWARD BRYNGELSON—Band, 55-56; Beta Club, 56-59; Beta Phi Chi, 58-59; First Place Science Fair, 58; Legator, 59; Senior Superlative.

MARTHA FAIN BUTCHER—Y-Teens, 55-57; FHA, 56-57; Latin Club, 56-57; Music Club, 57-58; Junior Play, 57-58; Anchor Club, 58-59; French Club, 57-59; Senior Superlative; Chorus, 58-59.

BARBARA RHEA CAMPER—Library Council, 55-57; FHA, 56-57; T&I, 57-59.

SUE EVELYN CARMACK—FHA, 56-57; Latin Club, 56-57; Music Club, 57-59; Chorus, 58-59.

SUE CATHERINE CARMAN—Y-Teens, 55-57, Treasurer, 55-56, Vice-President, 56-57; FHA, 56-58, Treasurer, 56-58; Junior Play Chorus, 58; Anchor Club, 58-59.

LINDA JAYNE CARRIER—Music Club, 55-58; FHA, 56-57; Junior Play, 58; Junior, 58; Junior Red Cross, 57-58; Anchor Club, 57-59; Chorus, 57-59.

BILLY JOE CASE—Transferred from Jacksonville, Florida.

SANDRA LIN CHAPMAN—Library Council, 55-56, Chaplain; Y-Teens, 55-56; Latin Club, 56-57, Secretary; FHA, 56-57, Secretary; Home Economics Award, 57; Beta, 56-59, Chaplain, 57-59; Maroon and White, 57-59, Circulation Manager, 58-59; Senior Superlative.

PHILIP MICHAEL CINNAMON—Transferred from Chattanooga High School, 57; Junior Play Chorus, 58; Basketball, 57-58; Chorus, 58-59; Beta Phi Chi, 58-59, Sergeant-at-Arms; Maroon and White, 58-59; Senior Superlative.

JERRY CLIFFORD COOK—Transferred from Norfolk, Arkansas, 56.

CAROL ANNE COOPER—Band, 55-59, Chaplain, 57-59, Band Council, 58-59; FHA, 56-57, Program Chairman; Latin Club, 56-57, Secretary, 56, Chaplain 57; French Club, 57-59, Secretary, 57-58; Bible Club, 56-58, Secretary-Treasurer; Music Club, 58-59, Spring Treasurer; Cadmus Club, 57-59, Junior Class Co-Editor, 57-58, Copy Editor, 58-59.

ALEXANDER MICHAEL COULTER

BETTY MAE CROSSWHITE—Y-Teens, 57-58, Treasurer, 57-58; FHA, 56-57; Senior Superlative.

TOMMY ST. JOHN CURTIN—Baseball, 55-59; Basketball, 57-59; Maroon and White, 58-59; Key Club, 58-59; Senior Superlative.

JOHN ANDERSON DALTON—President of Sophomore Class, 56; Junior Red Cross, 56-57, President; Beta Club, 57-59; Industrial Arts Club, 57-59; Track, 57-59.

SARA MARTIN DEAN—FHA, 56-57; Games Club, 55-56; Junior Red Cross, 55-57; Y-Teens, 55-57, Secretary, 55-56, Vice-President, 56-57; Junior Play Chorus, 58; 59'ers.

STEVE DICKERSON—Track, 55-59; Basketball Manager, 58-59; Civitan, 58-59; Photography Club, 58-59; Audio-Visual Club, 58-59.

BOB LOUIS DOSS—Civitan Club, 55-59; Letterman's Club, 57-59; Football, 55-59; President of Freshman Class, 55; Baseball, 57-58.

PHYLLIS LEE DUNHAM—FHA, 56-58; Junior Red Cross, 57-58; Junior Play Chorus, 58; Bible Club, 57-59, Chaplain, 58-59.

SENIOR HONORS

JAMES HAROLD EADS—Audio-Visual Club, 57-58; Spanish Club, 57-59, Sergeant-at-Arms, 58-59; Junior Play Chorus, 58; Beta Phi Chi, 58-59, Vice-President, 58, President, 59.

LAVERNE BOBO ELKINS—Games Club, 55-56; Cadmus Club, 55-59, Freshman Editor, 55-56, Sophomore Editor, 56-57, Assistant Copy Editor 57-58, Advertising Manager, 58-59; FHA, 56-58; FBLA, 57-58; Spanish Club, 57-58.

JUDY KAYE ELY—Anchor Club, 56-57; FHA, 56-57, Vice-President, 57; Music Club, 56-58, Treasurer, 57-58; Band, 55-59, Band Council, 58-59; All-State Band, 59; Junior Play, 58; FTA, 57-59, President, 58-59; Chorus, 57-59, Accompanist, 58-59.

LETITIA BROWN FAUCETTE—Band, 55-59, Treasurer, 58-59; Student Council, 55-56; Music Club, 55-59, Secretary, 58; Latin Club, 56-57; FHA, 56-57, Program Chairman; French Club, 57-59, President, 57-58, Vice-President, 58-59; Bible Club, 57-58; Junior and Senior Court; Maroon and White, 58-59; Girls' State.

JO ANNE FLANNAGAN—Music Club, 55-59, Secretary, 57-59, President, 58-59; Band, 55-59, Vice-President, 59; Maroon and White, 58-59; FHA, 56-57, Vice-President; Chorus, 58-59, Treasurer; Junior Class Secretary; Junior Court; Senior Class Secretary.

CAROLE ANNETTE FLICK—Games Club, 55-56; Anchor Club, 56-59; Music Club, 56-57; FHA, 56-57; Junior Play, 57-58; Junior Red Cross, 58-59; Chorus, 58-59.

MARGARET RUSSELL FORGEY—Games Club, 55-56; Library Council, 55-57, Treasurer, 57-58; Anchor Club, 56-59; FHA, 56-58; Latin Club, 56-57; Junior Play, 57-58; Music Club, 57-58; Beta Club, 57-59.

JERRY LEN FRANCISCO—Band, 55-59, President, 59; All-State Band, 56, 57, and 59; Music Club, 58-59, Sergeant-at-Arms, 59; JV Basketball, 57-58; State Math Contest, 57-58; Latin Club, 57-58, Vice-President, 57-58; East Tennessee State Band Clinic.

NANCY LEE FRAZIER—Student Council, 56-57; Bible Club, 57-58; Maroon and White, 57-59; FHA, 56-59; Anchor Club, 58-59.

GARY CLARENCE FULLER—Football, 57-59; Junior Play, 57-58; Sweetheart of Anchor Club, 58-59; Senior Superlative.

LOIS ANNE GARRISON—Red Cross, 57-58; FBLA, President, 58-59; Games Club, 55-56.

ELIZABETH ANN GEIGER—Latin Club, 56-57; FHA, 56-57; Junior Play 57-58; Music Club, 56-59; Beta Club, 57-59, Sergeant-at-Arms, 57-58; Bible Club, 57-58; Senior Superlative.

THERESA DOROTHEA GILES—Transferred from Nashville, Tennessee; FBLA, 57-59; Spanish Club, 58-59, Secretary; Anchor Club, 58-59; FHA Program Chairman.

DAVID PORTER GILMER—President of Sophomore Class, 57; Key Club, 56-59, Secretary, 56-57, Vice-President, 57-58, Recording Secretary, 58-59; Beta Club, 57-59, Program Chairman, 57-58, Vice-President, President, 58-59; Vice-President of Junior Class, 58; Junior Court; Junior Play; Senior Superlative.

RICHARD EDWARD GODFREY—Audio-Visual Club, 55-56; Baseball Team, 56; Radio Club, 57-58; French Club, 58-59, President; Photography Club, 58-59, President.

PATSY JEAN GOODPASTURE—FHA, 56-57, President; Anchor Club, 56-58; Latin Club, 56-57; Music Club, 56-59, Vice-President and Program Chairman, 58; Chorus, 58-59.

ELIZABETH ANN GRAVES—FHA, 56-57; Anchor Club, 56-57; Spanish Club, 57-59, Treasurer, 57-59; Chorus, 58-59.

SENIOR HONORS

WILLIAM CLINT HENLEY—Junior Civitan Club, 58-59, Treasurer.

SARAH LEE HUDSON—Music Club, 56-58; FHA, 56-57; Junior Red Cross, 56-59; Spanish Club, 57-58; T&I, 58-59; Chorus, 57-59.

WILLIAM CLAUDE HENNIGER—55-56, Student Council; 56-57, Latin Club, Parliamentarian; French Club 57-58, Vice-President; Junior Class Parliamentarian, 57-58; Regional Winner, Plane Geometry Contest, 57-58; Beta Club, 56-59; Semifinalist, National Merit Scholarship Test, 58-59; Beta Phi Chi, President, 58-59; Historian of Senior Class, 58-59; Senior Superlative.

BILLY JOE JAMES—Football 56-59, Lettered, 57-59; Baseball, 56-59, Lettered, 56-58; Track, 59; Junior Play Chorus, 58; Junior Civitans, 58-59.

DEANNA JEAN HICKMAN—FHA, 56-57; Beta Club, 56-57; Latin Club, 56-57; Junior Play, 57-58; Anchor Club, 59; Music Club, 58; Bible Club, 56-57.

BOBBIE RUTH JOHNSON—Band, 55-59, Majorette, 55-59, Assistant Head Majorette, 56-57, Head of Twirl Team, 56-57, Head Majorette, 57-59, Band Council, 58-59; FHA, 56-57, Treasurer; Latin Club, 56-57; Student Council, 56-57; Anchor Club, 56-59, Secretary, 58-59; Games Club, 55-56; Vice-President of Sophomore, 57; Maroon and White, 57-59, Sports Editor, 58-59; Chorus, 58-59, Secretary; Treasurer of Senior, 58-59; Beta Club, 58-59; Queen of Junior and Senior Class; Senior Superlative; 59'ers, Sergeant-at-Arms.

CHARLES ARTHUR HICKS—Football, 55-59, lettered, 57-59; Baseball, 56-59; Track, 56-59; Second Team Big Seven, 58; Glee Club, 57-58; Junior Play, 58; Junior Civitans, 58-59, President; Axe Bearer, 59.

GRETA MARIE JONES—Bible Club, 55-57; FHA, 56-57; T&I, 57-59, Club Reporter, 58-59.

MARVIN THEODORE HICKS—Track, 57-59; Junior Play Chorus, 58; Photography Club, 58-59.

KENNETH JONES

DOTTY LOU HODGE—Latin Club, 56-57; FHA, 56-57; Beta Club, 57-59; Junior Play, 58; Anchor Club, 58-59; Chorus, 58-59.

MILTON ROBERT JONES—Football, 55-59; Track, 55-59; Junior Civitans, 56-59, Chaplain, 58-59; Glee Club, 57-58; Junior Play Chorus, 58; Junior Court.

MARY RUTH HOLDING—Music Club, 57-58; FHA, 56-57; Latin Club, 57-58; Junior Play Chorus, 58; French I Club, 58-59, President; Valkyrie.

ROSEMARY CHARLINE KENT—Band, 55-59; FHA, 56-59; Latin Club, 57-59; Music Chairman, 58; Beta Club, 56-59.

ALLEN JAMES HONAKER—Maroon and White, 56-57; T&I, 57-59, Mr. T&I, 58-59; Junior Play Chorus.

MILDRED ANNETTE LANGSTON—Library Council, 55-56; FHA, 56-57; FBLA, 58-59, Secretary.

ROGER CLATON HORNE—Football, 56-59, Lettered, 58-59; Baseball, 57-59; Track, 57-59; Hi-Y, 57-59; Junior Play Chorus, 58; Junior Civitans, 58-59.

MARTHA EDITH ELLEN LILLY—FHA, 56-57; Maroon and White, 56-59, Exchange Editor, 58-59; Spanish Club, 57-58; FBLA, 58-59, Vice-President.

SENIOR HONORS

GERTRUDE LEE LOGGANS—Games Club, 55-56; Latin Club, 56-57; FHA, 56-57; T&I, 57-59, Secretary, 58-59.

ROBERT ALLEN LOWE—Key Club, 57-59.

MARY LUCILLE LUSTER—Latin Club, 56-57; FHA, 56-57; FBLA, 58-59.

CHARLES FREDERICK MASON—Football, 57-59; Track, 57-59; Junior Civitans, 56-58; Sergeant-at-Arms of Junior and Senior Class; Axe Bearer, 58; Letterman's Club, 58-59, Secretary; Senior Court.

JAMES FINLEY McCAULEY—Industrial Arts Club, 56-58.

MARGARET ADELINE McCLELLAN—FHA, 56-57, Secretary; Library Council, 56-57, Secretary; Cadmus Staff, 57-59, Diary Editor, 58-59; T&I, 58-59, Chairman Entertainment Committee.

PHOEBE ELLEN McNEER—Transferred, 57; French Club, 57-58; Junior Play Cast, 58; Maroon and White, 58-59; Anchor Club, 58-59; Junior Civitan's Sweetheart, 58-59; 59'ers.

HOLLY LOWRY McREYNOLDS—Bible Club, 55-56; FHA, 56-57; Library Council, 57-58, Treasurer, 58; Spanish Club, 57-58, Treasurer.

HUGH MARTIN METHENY—Transferred, 57; Junior Play Chorus, 58; Photography Club, 58-59.

ALICE LaVERNE MITCHELL—Games Club, 55-56; FHA, 56-57; Anchor Club, 58-59.

WILMA COLLEEN MONTGOMERY—Bible Club, 57-58; FHA, 56-57; T&I, 58-59, Chaplain.

NOREEN TIPTON MOODY—Games Club, 55-56; FHA, 56-57; Anchor Club, 56-58; Music Club, 56-57; T&I, 58-59.

ALICE JUNE MOREFIELD—Games Club 55-56; Music Club, 56-57; FHA, 56-57; Anchor Club, 57-59; Beta Club, 56-58.

MARY VICTORIA MORISON—Fall Secretary of Freshman Class; Treasurer of Sophomore Class; Latin Club, 56-57; FHA, 56-57, Vice-President; Lady-in-Waiting, 58; Junior Play Chorus, 58; Maroon and White, 55-59; Editor-in-Chief 58-59; SIPA, 57-58; Girls' State, 58; Anchor Club, 57-59, Sergeant-at-Arms, 57-58, President, 58-59; Lady-in-Waiting of Senior Class; Senior Superlative; 59'ers.

JAMES LAWRENCE NAVE, JR.—Basketball, 56-59, Captain, 59; Baseball, 56-59; Track, 58-59; Junior Red Cross, 57-58; Key Club, 57-59, Key Club Convention, 57-59, Sergeant-at-Arms, 59; Junior Play Chorus, 58; Maroon and White, 58-59; Chorus, 58-59; Axe Bearer, 59; Senior Superlative.

JIMMY DOUGLAS NELSON

KAMMIE REX NICHOLS

JOHN HUGH O'DELL—Football, 55-57; Key Club, 56-59, Treasurer, 57-58, Vice-President, 58-59; Glee Club, 57-58; Junior Play Chorus, 58.

JAMES MALCOLM O'DELL—Football, 58-59, Lettered; Glee Club, 57-58; Key Club, 56-59, Sergeant-at-Arms, 56-59, Chaplain, 57-58.

FRED ALLEN OVERBY—Track, 57-59; Basketball, 57-59; Football, 57-58; Letterman's Club, 58-59.

PHYLLIS BOYD OWENS—Music Club, 56-57; FHA, 56-57; Bible Club, 56-57; Junior Red Cross, 57-59; T&I, 58-59.

SENIOR HONORS

CARL HARRISON PENDERGRASS, JR.

MIKE KERMIT PINKSTON—Baseball, 55-59, Lettered, 55-59; Big Six, 56-57; Football, 55-58, Lettered, 58, All Big Seven, District Four, All Regional I Team, 58; Basketball, 56-58; Track, 58-59; Industrial Arts Club, 56-58; Letterman's Club, 56-59; Chorus, 58-59, President; Senior Superlative.

MARGARET ANN PITTS—Band, 55-59, Majorette, 55-57, Drum Major, 57-59, Band Council, 58-59; Secretary of Freshman Class, 55, Vice-President of Freshman Class, 56; Junior Red Cross, 55-56, Secretary; Games Club, 55-56; Bible Club, 56-58; FHA, 56-57, Program Chairman; Junior Court, 58; Junior Play Chorus, 58; Anchor Club, 58-59, Senior Advisor; Senior Court; Senior Superlative.

BRENDA LOU QUALES—Games Club, 55-56; FHA, 56-57; Anchor Club, 58-59; 59'ers.

JERRY QUINLEY—Transfer.

RUBY JEWEL RATLIFF—Games Club, 55-56; FHA, 56-57; Junior Red Cross, 56-59; T&I, 57-59.

RUTH ANN RENEGAR—Transferred from Jackson, Kentucky, 57; Band, 56-57; Bible Club, 57-59, Vice-President, 57-58, President, 58-59; Junior Play Chorus, 58; Chaplain of Junior and Senior Class; Music Club, 58-59, Vice-President, 59.

DANIEL ISAAC RHYMER—Games Club, 57-59; Latin Club, 56-57; Science Club, 55-56; Industrial Arts Club, 57-58; Junior Play Chorus, 58.

MARSHALL LOUISE ROBINETT—Band, 55-59; Games Club, 55-56; Bible Club, 56-58, Co-Chaplain, 57-58; Chaplain of Sophomore Class; FHA, 56-58, Treasurer, 56-57, Program Chairman, 57-58; French Club, 58-59; Maroon and White, 58-59; Music Club, 58-59, Secretary; Shield Bearer, 59.

PEGGY JOANNE ROE—Bible Club, 57-59; FHA, 56-58; Chorus, 57-59.

WILLIAM EUGENE ROGERS—Freshman Class President; Student Council, 55-56; Junior Class President; Basketball, 56-58; Key Club, 56-59, President, 57-59; Glee Club, 57-58; Junior Play, 58; Volunteer Boys' State, 58; Beta Club 56-59, President, 58-59; Latin Club, 58-59, President; Senior Class President; Senior Court; Senior Superlative.

JAMES EDWIN ROGERS—Basketball, 56-59; Football, 57-58; Games Club, 55-56; Key Club, 56-59; Spanish Club, 57-59, President, 58-59; Chorus, 58-59; Gentleman-in-Waiting, 58; Senior Court; Senior Superlative.

GARY KEITH RUST—Band, 55-59, Band Council, 58-59; Glee Club, 57-58; Key Club, 57-59, Treasurer, 58-59; Junior Play Chorus, 58.

MARTHA ELLEN RUTHERFORD

BILL MITCHELL SANDIDGE

CHRISTINE ELANOR SANDOS—Band, 55-59, Majorette, 56-59, Secretary, 58-59, Band Council, 58-59; Games Club, 55-56; FHA, 56-57, Secretary; French Club, 57-58; Junior Play Chorus, 58; Anchor Club, 57-59, Program Chairman, 58-59; Chorus, 58-59; Senior Court; 59'ers.

JUDITH CAROLYN SEXTON—FHA, 56-57; Bible Club, 57-59; Junior Play Chorus, 58; Chorus, 58-59.

JAMES TIMOTHY SEXTON—Student Council, 56-57; Spanish Club, 57-59; Glee Club, 57-58; Junior Play Chorus, 58; Beta Phi Chi, 58-59, Treasurer, 58.

MARTHA ANNETTE SHARRET—FHA, 56-57; Spanish Club, 57-59, Secretary; Shield Bearer, 58; Cheerleader, 58-59; Chorus, 58-59; Sweetheart of Key Club, 58-59; 59'ers.

SENIOR HONORS

CAROLYN JEAN SHAW—FHA, 56-57; T&I, 57-59, President, 58-59, State Treasurer.

CARRIE PAULINE SHEFFIELD—FHA, 57-58; French Club, 57-58; FBLA 58-59.

LELIA ELAINE SHIELDS—Band, 55-59, Librarian, 57-58, Band Council, 58-59; Games Club, 55-56; Junior Red Cross, 55-57; FHA, 56-58; French Club, 57-58; Spanish Club, 58-59; Music Club, 56-57, 58-59.

DAVID M. SIMPSON—Games Club, 55-56; Cadmus Club, 55-56; Latin Club, 56-57, Sergeant-at-Arms; French Club, 57-59; Beta Club, 56-59; Beta Phi Chi, 58-59, Secretary.

JAMES DALE SKAGGS—Football, 55-56; Junior Civitans, 55-58; Games Club 55-57.

WILLIAM WALTER SMITH—Band, 55-58; Audio-Visual Aids Club, 55-56, Secretary; Games Club, 55-56; Latin Club, 56-58, Secretary, 57, Business Manager, 58; Glee Club, 57-58; Key Club, 56-59, Secretary, 57-59, Delegate to Convention, 57-58.

CHARLES EDWARD SPANGLER—Football, 55-58, Lettered, 58; Sergeant-at-Arms of Freshman and Sophomore Class; Boys' Hi-Y, 57-58; Letterman's Club, 58-59; Junior Court; Senior Court.

WAYNE EDWARD SPEARSE—Band, 55-58; Beta Phi Chi, 58-59.

BARBARA JO SPROLES—Games Club, 55-56; Latin Club, 56-57; FHA, 56-57; Twirl Team, 56-57; Majorette, 57-59; Junior Play Chorus, 58; Anchor Club, 58-59; Chorus, 58-59; 59'ers.

CAROL ANN STACEY—Games Club, 55-56; FHA, President; Anchor Club, 56-59, Vice-President, 58-59; Beta Club, 56-59; Junior Play Chorus, 58; Shield Bearer, 58; Cadmus Club, 57-59, Editor-in-Chief, 58-59; Senior Court; Band Sponsor, 58-59; Senior Superlative; 59'ers.

EMMA SUE STITT—Games Club, 55-56; FHA, 56-57; Twirl Team, 56-57; Majorette, 57-59; Chorus, 57-59; Junior Play Chorus, 58; Junior Court; Anchor Club, 58-59; Shield Bearer, 59; Senior Superlative; 59'ers.

VIRGINIA LEE STREET—FHA, 56-57; Latin Club, 56-57; Beta Club, 56-59; Anchor Club, 57-59; Science Fair, 58, Second Place; French Club, 57-59, Secretary, 58-59.

LORETTA ANN SWEET—Secretary of Freshman Class; Library Council, 55-57, Treasurer, 55-56, Secretary, 56-57; Anchor Club, 56-59, Junior Director, 57-58, Treasurer, 58-59; Latin Club, 56-57, Vice-President; FHA, 56-57, President; Secretary of Junior Class; Junior Play, 58; Beta Club, 57-59; Maroon and White, 58-59; Senior Giftorian; Senior Superlative; Chorus, 58-59; 59'ers.

LINDA DIANE SWINEY—FHA, 56-57; T&I, 57-59, Assistant Treasurer, 57-58, Treasurer, 58-59; Beta Club, 59; Miss T&I, 58-59.

EDGAR JACK TALLMAN JR.—Industrial Arts Club, 56-57; T&I, 57-59, Vice-President, 58-59.

JOYCE MORELL TAYLOR—Games Club, 55-57; Anchor Club, 56-59; Junior Red Cross, 57-58; FBLA, 57-58; 59'ers.

DAVID JOE THOMAS

PEGGY ANN THOMAS—Transferred, 57; Spanish Club, 57-59; FBLA, 57-58; Anchor Club, 58-59; Beta Club, 58-59.

SENIOR HONORS

LINDA RUTH THOMPSON—Library Council, 55-56; FBLA, 57-58; Beta Phi Chi, 58-59; Semi-Finalist in National Merit Scholarship Test, 58; Senior Superlative.

EWING SHELBY TRAVIS JR.—Industrial Arts Club, 57-59.

ELIZABETH ANN TURNER—Games Club, 55-56, 58-59; FHA, 56-57; Junior Red Cross, 58-59; Chorus, 58-59; 59'ers.

NANCY GREELY TURNER—Latin Club, 56-57; French Club, 57-59; Music Club, 55-58; FHA, 56-57; Beta Club, 57-59; Science Fair, First Place; Girls' Biological Division; Maroon and White, 56-59, Co-Feature Editor, 58-59.

JOSEPH H. UMBARGER—Junior Red Cross, 55-56; Key Club, 57-58; Beta Phi Chi, 58-59.

ARTHUR FARON VAN NOSTRAND—Bible Club, 55-58; Library Council, 55-59, Reporter, 57-58, Vice-President, 58-59; Student Council, 56-57; Latin Club, 56-57; Color Guard, 57-58; Spanish Club, 57-58; Photography Club, 58-59, Secretary.

LARRY DAVID WAGNER—Track, 55-56; Baseball, 56-57; Spanish Club, 57-58; Sergeant-at-Arms of Junior Class; Senior Superlative.

JUDITH SEVIER WESTON—Library Council, 55-56; Games Club, 55-56; Modern Dance Club, 56-57; Latin Club, 56-58; FHA, 56-57; Maroon and White, 56-59, Business Manager, 58-59; Delegate to SIPA, Chorus, 58-59; Anchor Club, 58-59; 59'ers.

ELIZABETH MIGNON WHITLOW—Latin Club, 56-57; FHA, 56-57; Music Club, 57-59; Maroon and White, 55-59, Assistant Business Manager, 58-59; Beta Club, 56-59; Anchor Club, 57-58; French Club, 57-59; Chorus, 58-59.

CYNTHIA RUTH WHITTAKER—Games Club, 55-56; Cadmus Club, 56-59, Diary Editor, 57-58, Business Manager, 58-59; Latin Club, 56-57; FHA, 56-57; French Club, 57-59; Anchor Club, 56-59; Chorus, 57-58; 59'ers.

JAMES WILLIAMS JR.—Junior Red Cross, 56-57; Key Club, 57-58; T&I, 57-59; Senior Class Prophet; Senior Superlative.

RAY CLARK WILLIAMS—Audio-Visual Club 55-56; Student Council, 55-56; Treasurer of Sophomore Class; Hi-Y, 55-56; Vice-President of Junior Class; King of Junior Class; Letterman's Club, 57-59; Spanish Club, 57-59; Vice-President of Senior Class; King of Senior Class; Track, 57-59; Basketball, 56-58; Football, 56-58, Lettered, 56-59; All City, 57-58; All Conference, 57-58; Honorary Mention All State, 58; Herbert King Memorial Trophy, 58.

BARBARA ANN WOOLFORD—Games Club, 55-56; Cadmus Club, 56-59; Anchor Club, 56-59; Spanish Club, 57-59.

CHARLIE ANN WRIGHT—Transferred, 56; French Club, 56-58; Spanish Club, 57; Anchor Club, 57-59; Maroon and White, 57-59, Photography and Art Director; Quill and Scroll, 57-59; Chorus, 57-58; 59'ers.

NOLA JEAN WYATT—FHA, 56-57; Games Club, 58-59; Chorus, 58-59.

MARY PATRICIA WYNNE—FHA, 56-57; Music Club, 56-57; Library Council, 56-59, Secretary, 58, Vice-President, 59; Bible Club, 57-58; Beta Club, 57-59; Anchor Club, 56-59; French Club, 57-59; Junior Play, 58; Chorus, 58-59.

MARY FRANCES ZORY—Band, 55-59; Latin Club, 56-57; Music Club, 56-58; FHA, 56-57; Games Club, 55-56, 58-59; Modern Dance Club, 56-57; Junior Play Chorus, 58.



Through these doors pass those who, in a small or large sense, aid in the financial progress of our school. Their continuous help to us gives a clearer path for us students to travel and teachers to instruct.

ADVERTISEMENTS

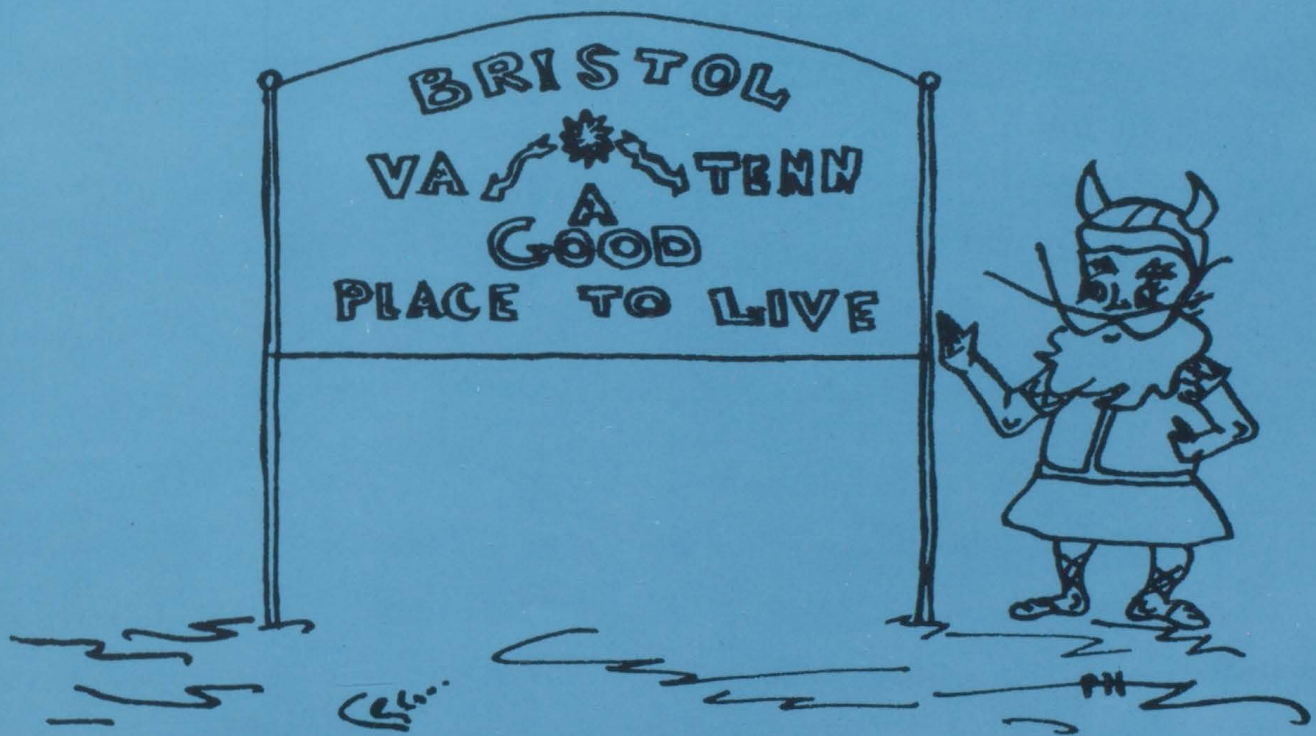

FOREMOST

Milk Ice Cream
YOUR FAMILY GETS THE MOST
FROM FOREMOST

BRISTOL OFFICE SUPPLY
CO., INC.

28 Moore Street NO9-6511

Bristol, Virginia



Kelly & Green

Since
1910

Photographic Supplies • Silvergl Photofinishing

514 CUMBERLAND STREET, BRISTOL, VIRGINIA

Stone Lumber Co.

Established 1894

BUILDING MATERIAL

&

MILLWORK

Phone South 4-4126

Third Street



GRAHAM BIBLE COLLEGE

VISIT OUR
BIBLE BOOKSTORE, TOO
15 Fifth Street Bristol, Tennessee



Autographs

SULLINS COLLEGE

**PAUL COOK
FUNERAL HOME**

Bristol, Tennessee

D. B. RYLAND & CO.
Jewelers
Serving the Area Since 1901

BROYLES SERVICE STATION

THE SHERWIN-WILLIAMS CO.
Artists' Supplies
511 State Street Bristol, Va.

BLACK DIAMOND TRAILER

BETTER GROCERIES



at

HAGY'S GROCERY

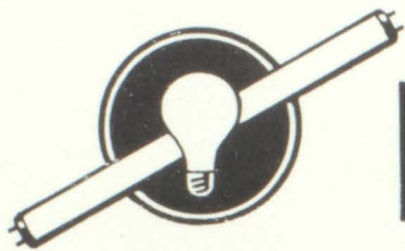

DURO-TEST®

FLUORESCENTS
rated 10,000 to 17,000 hours

INCANDESCENTS
rated 2500 to 8000 hours

AMERICA'S BEST LAMP

*Built stronger
to burn longer*

Local Representative
H. C. HARRIS
1021 CAROLINA AVE., BRISTOL, TENN.
Phone: SOutH 4-4813

DURO-TEST CORPORATION - North Bergen, New Jersey

HOWARD JOHNSON

29 Flavors of Ice Cream
Steaks—Sea Food

MORTON'S GROCERY



Fresh Vegetables and Meats

112 PENNSYLVANIA AVENUE



BENNIE'S DRIVE-IN

Bluff City Highway Bristol, Tennessee

FRED REUNING COMPANY

The Mutual Insurance Agency
BRISTOL, VA.-TENN.
PHONE North 9-2133

THE JEWEL BOX

"Your Friendly Jewelry Store"
529 STATE STREET
BRISTOL, VIRGINIA

EASTERLY REAL ESTATE

"To Serve You Better"
RESIDENTIAL—BUSINESS—FARMS
Phone South 4-1353

BARKER'S SUPER MARKET

Staple and Fancy Groceries
KELLY BARKER, Owner

BUCHANAN SUPPLY COMPANY

18 Lee Street Bristol, Va.
PHONE North 9-7831

Save
**WORTHMORE
GOLD STAMPS**
Free Gifts
Extra Savings

WORTHMORE GOLD STAMP CO., INC.

709 State Street

Bristol, Virginia

Main Office

Phone NO9-8441

P. O. Box 86

Eat
"MRS. PAUL DAVIS'
SANDWICHES"
Fresh Daily
2421 BLUFF CITY HIGHWAY

**SERVICE
APPLIANCE
COMPANY**

ROBERT C. BOSWELL, INC.
"For Complete
Insurance Service"
51 PIEDMONT BRISTOL, VA.
Phone NOth 9-5131

**UNIVERSAL MOULDED
PRODUCTS**
PHONE NOth 9-1181

**MAKE ONE CALL
DO IT ALL!**

LICENSED
SANTONE
CLEANER

SEVIER'S
Laundry and Dry Cleaning

<p>PENDLETON'S</p>	<p>VANITY BEAUTY SALON 811 State Street PHONE NO9-4931</p>
<p>SMITH FLORAL CO.</p>	<p>Compliments of KERN'S BAKERY</p>
<p>Gas Has Got It BRISTOL GAS CORP.</p>	<p>PULLEN AND NAVE, INC. Plumbing and Heating PHONE SO4-6451 BRISTOL, TENN.</p>
<p>BILL HENRY'S "Everything Fine in the Magazine Line" Magazines—Tobacco—Candies 39 Moore Street Bristol, Va. Phone NO9-3242</p>	<p>MITCHELL POWERS HARDWARE CO. Wholesale Hardware Mill, Plumbing, and Electrical Supplies Bristol, Virginia</p>

Tickel Brothers

NEON SIGNS—OUTDOOR ADVERTISING
TELEPHONE WO8-1451
Fifteenth and Shelby Streets
BRISTOL, TENNESSEE



For Your Fine Furs and Woolen Garments

HATCHER'S CLEANERS

For Fine Dry Cleaning

EDGEMONT AND GARLAND AVENUE
BRISTOL, TENNESSEE

OUR PATRONS

Business Patrons

ALBERT'S JEWELERS

PINEMONT DAIRIES

JIM DOUGHERTY

LEROY M. HULL

DAVIS TIRE AND RECAPPING

PETE SNOW'S BARBER SHOP

Professional Patrons

DR. THOMAS J. LEONARD

DR. WILLIAM W. BEELER

GORE, GORE, AND McINTYRE

Good
Luck



Whoever you are
whatever you do



S. K. M. AGENCY

A. KYLE MORISON, Manager
Insurance-Bonds

SHELBY AND SIXTH BRISTOL, TENNESSEE

H.P. King Co.

"Bristol's Great Department Store"
Serving the Appalachian Area
for 70 Years
EVERYBODY LIKES TO SHOP AT KING'S

WININGER'S
Groceries and Meats

Complete Line of Frozen Foods
Fresh Vegetables

707 SPRUCE STREET PHONE South 4-9341

Compliments of



VIRGINIA INTERMONT COLLEGE

HOTEL BRISTOL



Coffee Shop Free Parking
Private Party Rooms—Ballroom
OSCAR R. STONE, Manager

**TRUETT'S
SHOE STORE**

BRISTOL, TENNESSEE-VIRGINIA

RILEY'S REAL ESTATE
Insurance, Loans, Real Estate
502 State Street
Bristol, Tennessee
Phone SO4-7151

STEWART CANDY CO.
Wholesale Confections
"Write-Right"
School Supplies
Schrafft's Chocolate

**EAST TENNESSEE APPLIANCE
CO., INC.**

Frigidaire Sales and Service
Power Building 24 Fourth St.

Students, Faculty, and Parents
Are Always Welcome

HOTEL

GENERAL SHELBY

King Rogers
GROCERY

DIAL South 4-2181

BRISTOL'S LEADING HOTEL

Bristol, Va.-Tenn.

Ballroom—Private Party Rooms

**Best Wishes to the
1959 Seniors of Tennessee High**

**CHEROKEE PAINT
AND WALLPAPER COMPANY**

PHONE WOODLAND 8-2541
1000 West State Street
BRISTOL, TENNESSEE

Electricity is your cheapest commodity purchase today. Use it freely.



BRISTOL TENNESSEE ELECTRIC SYSTEM
"Distributing T.V.A. Power"

**MOORE-EARHART
COMPANY**

Athletic Equipment and Luggage
Outfitters of
School and College Teams

647 STATE STREET
BRISTOL VIRGINIA

CADILLAC CHEVROLET



McCLURE MOTORS

**KEMBLE-COCHRAN
COMPANY**

Bristol, Virginia



The House Where the Home Begins

EDMONDS BROTHERS SUPPLY CO.

Lumber—Building Materials

Hardware—Paint

FREE PARKING

Phone SOutH 4-2136 Bluff City Highway

BRISTOL, TENNESSEE

Compliments
of
GLENWOOD CEMETERY CO.
BLUFF CITY HIGHWAY

"Bobo"

and

Bob

Won't You Hav-A-Tampa?
The Largest Selling Cigar
in the South
COWAN BROTHERS

**MALCOLM'S
MEAT SERVICE**
Wholesale Meats

EASLEY INSURANCE AGENCY
One Fourth Street
Bristol, Tennessee-Virginia
Phone SO4-2112

BRISTOL HOME TRADE STORE
MARION COWAN, Mgr.
and
PAUL'S NO. 2
GEORGE WALDON, Mgr.

**APPALACHIAN
ATHLETIC HOUSE**
613 Shelby
BRISTOL, TENNESSEE
Phone SO4-9121

BRISTOL BUILDERS
SUPPLY COMPANY
Dealers in Quality Building Material
PHONE NO9-4184

Beauty Specialists
THE BEAUTY GARDEN
Phone WO8-2633 5 Fifth Street
Bristol, Tennessee

SAM SMALLING GROCERY
407 Holston Ave. Bristol, Tenn.
"The Best for Less"

RAMSEY VENETIAN BLINDS
"CUSTOM MADE"
Storm Windows—Blinds—Awnings

CAPITOL
INSULATION SERVICE
700 Kentucky Avenue
COLEMAN M. HOCKETT, Manager

RENEE GOBBLE
Bristol's Smartest Men's Shop

For Energy—
HECHT'S



"It's Batter Whipped"

IT'S A F-O-R-D
See It
Now at
STATES MOTOR COMPANY

THE VENDING MACHINE
RECORD SHOP
63 Commonwealth Avenue
Bristol, Virginia

DE VAULT'S, INC.
Athletic Equipment—Sporting Goods
14 Lee St. Bristol, Va.
Phone NO9-7521

**POWERS AND ANDERSON
INC.**

Physicians, Hospital, and
Sickroom Supplies
PHONE North 9-4021
BRISTOL VIRGINIA

FURROW'S FOOD MARKET

QUALITY TAILORS

Suits for Men and Women
16 MOORE STREET

BRIGHTWELL-SPINKS, INC.

Oldsmobile Sales and Service
945 STATE STREET PHONE NO9-4171

THE OAKLEY COMPANY

McGHEE PRINTING CO.

PHONE SO4-5821
Fifty-four Years

High Speed Sanding Machinery
BRISTOL TENNESSEE

BIG JACK MFG. CO.

PET DAIRY PRODUCTS CO.

"Taste the Fresh Cream
in Pet Ice Cream"

NICKELS

MANUFACTURING COMPANY

GLENN'S MARKET

PETER PAN PASTRY SHOPPE

Incorporated
Your Specialty Bake Shop
507 Cumberland Street
Phone NO9-8171

JUNIOR BOOT SHOP

Compliments
of
VIRGINIA BAG AND SALVAGE

Compliments
of
JOE RAINERO
TILE COMPANY

SPIC AND SPAN
23 Moore Street
PHONE NO9-9823

NETTIE LEE SHOPS
JOHNSON CITY—KINGSPORT
BRISTOL

You Can Always Get a Better Deal at
PETE MOORE'S
Your Electrical Appliance Dealer

Kingsport
Knoxville
Pulaski

Roanoke

Staunton
Washington, D.C.
Valencia, Venezuela

1109 West State Street
BRISTOL, VIRGINIA

FASHION SHOPPE
Smart Apparel
BRISTOL, TENNESSEE

FULLER BUS LINE

SLAGLE'S
Better Food for Less
14-16 PENN. AVENUE

BURROUGHS
For Those Who
Like Fine Shoes

STATE LINE
CONFECTIONARY

Mike,

Best of luck to a real sweet fellow. It has been fun being in school with you. Be good this summer & I'll see you next year.

*Love,
Julius
Creeger.*

**BRISTOL
COMMERCIAL COLLEGE**

King Building
8 1/2 Fifth Street
Bristol, Tennessee-Virginia

A MODERN BUSINESS COLLEGE
FOR
A WIDE-AWAKE BRISTOL

D. B. RYLAND & CO.
Jewelers
Serving This Area Since 1901

Compliments of
A FRIEND

Compliments of
CADMUS CLUB

BOBO



DR. FRANK WINSTON FLEU
Optometrist

Office Hours
9 A.M.—5 P.M.

25 Moore Street
BRISTOL, VA.

THE
CAMEO THEATER
Bristol, Virginia

BETTY GAY
625 State St. Bristol, Va.
Smartest in Women's Apparel
"You'll Be Proud to Say It's
From BETTY GAY"

Compliments of

KING COLLEGE

FAUCETTE CO., INC.

Phone SO4-4101
BRISTOL TENNESSEE

"Clothes Like Dad's"

REMINE-NUCKOLLS
BOYS' SHOP

12 Sixth St. Bristol, Tenn.

BARR'S SPORTING GOODS CO.

10-12-14-16 Seventh Street
BRISTOL, TENNESSEE



Viking Seniors receive their long-awaited sweaters.



T.H.S. beauties demonstrate their talent in the Kiwanis minstrel.



Our lovely Twirp Week queen.



Mr. Bowdin, are you enjoying yourself?



First aid, quick!



Great expectations.



Who needs punch?



A very interesting assembly program.



Memories, what sorrow you bring!



Who's whose favorite?



ALMA MATER

On the city's southern border

Reared against the sky,

Proudly stands our Alma Mater

As the years go by.

Forward ever be our watchword

Conquer and prevail,

Hail to thee, our Alma Mater

Tennessee, all hail.

