Cadmea

1947

"Time's iron gates close faintly"

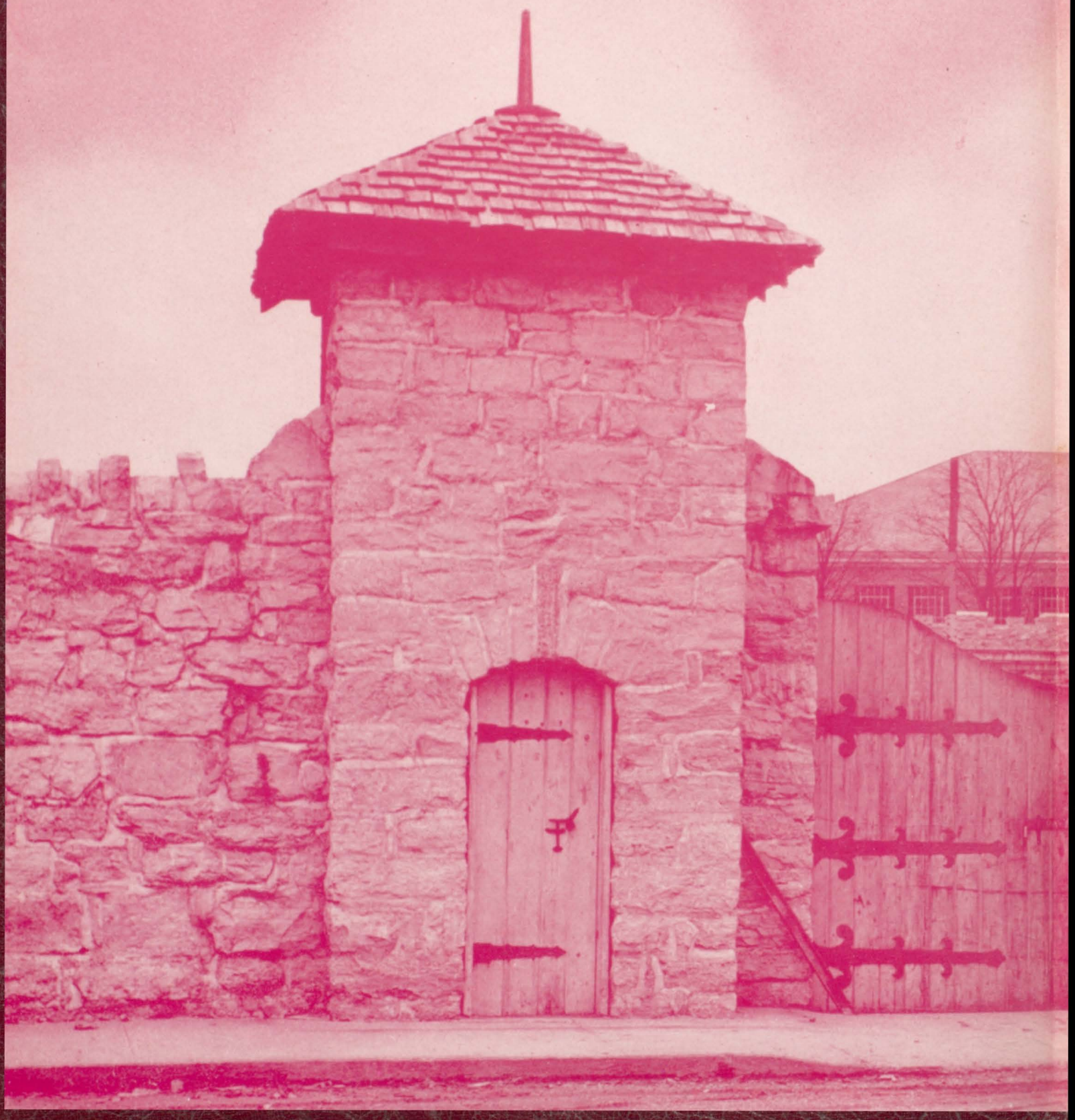

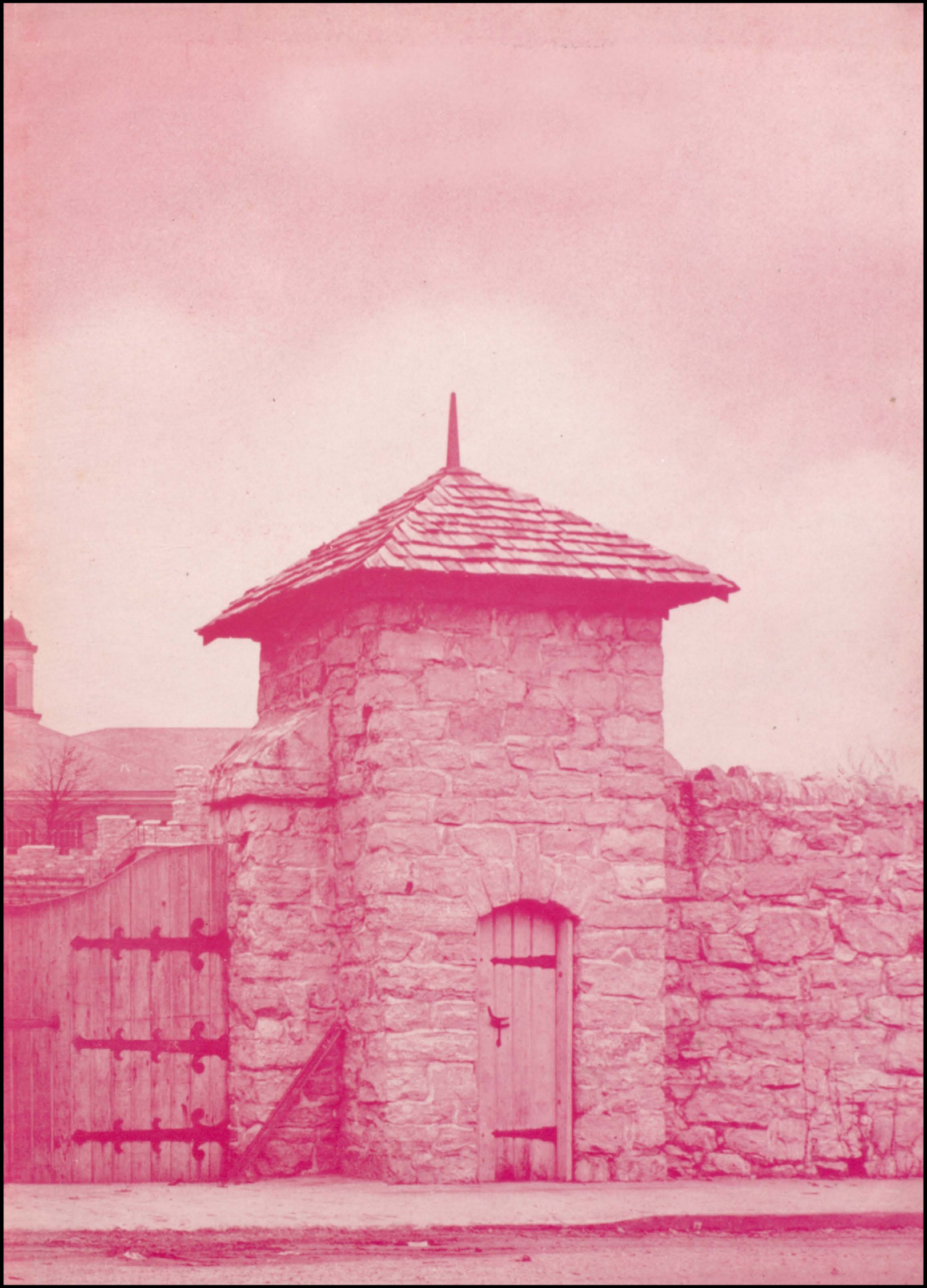

THE YEAR OF 1947

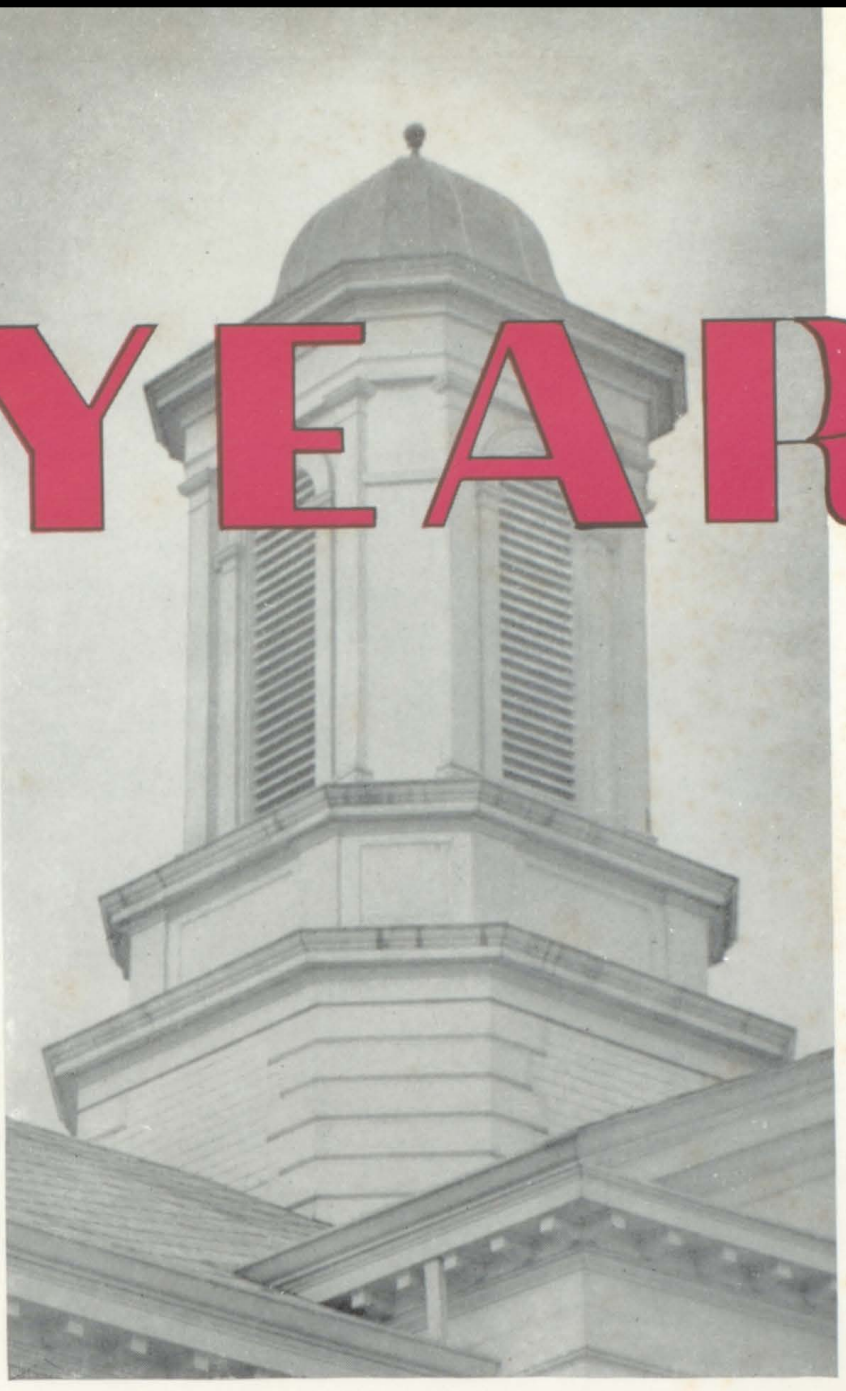

On the city's southern border,
Reared against the sky...

The CAD

A Book of Memories

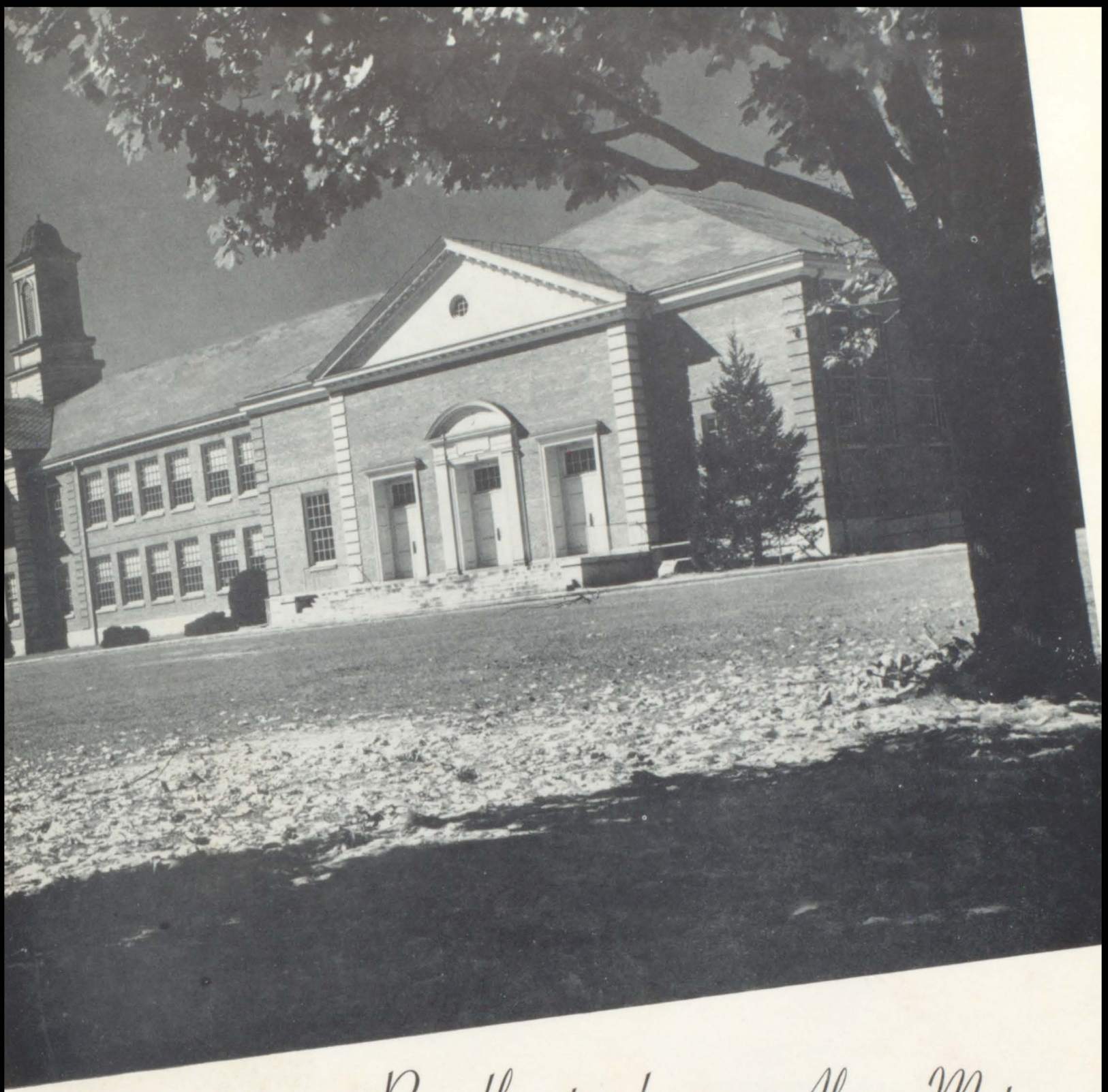

Proudly stands our Alma Mater
As the years go by.

M E A

for Years to Come

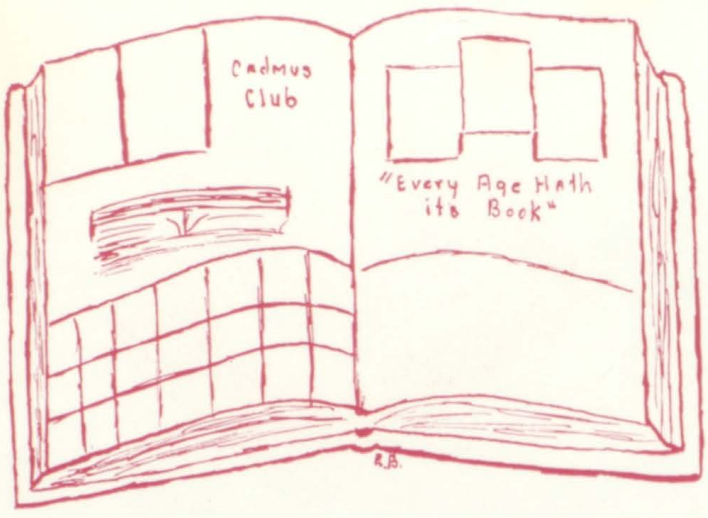

THE CADMEA

BETTY LOU JONES ..... *Editor-in-Chief*

LITERARY STAFF

CHARLOTTE BOWERS
SHIRLEY COPENHAVER
PEGGY EYLER
HAROLD FARNSWORTH
GORDON FAUCETTE
PEGGY HARRIS
MARTHA HENRITZE
BARBARA JONES
ANNE JUDKINS
FAN PIPER
HARRIET WALKER

ART STAFF

ROLLIN BRAKE
JACKIE TRAINHAM
NANCY TATE

BUSINESS STAFF

CLARISSA SMITH ..... *Business Manager*

MARY EVELYN REPASS ..... *Advertising Manager*

BILLY ARTHUR
PEGGY BREEDING
JEAN SWAN
SABELLE GALLIHER
JOHN PATTON

SPONSOR and ADVISOR

MRS. MARNEY

THE CADMEA

Contents

OPENING SECTION

BOOK I . . . . . THE CLASSES

Hal Henry Haynes
Mary Evelyn Repass
Anne Peyton Judkins
William James Stone, Jr.

BOOK II . . . . . ORGANIZATIONS

James Lee Goebel
Betty Lou Jones
Rachel Elizabeth Easley
George Robertson Peters

BOOK III . . . . . ATHLETICS

Evelyn Ruth Houston
Harry Vernon Rudder
Ellen Charlotte Patrick
William Shull Glover

BOOK IV . . . . . FEATURES

David Millard McClellan
Clarissa Brevard Smith
Edward O'Dell Smith
Shirley Louise Kilgore

AT TENNESSEE

HIGH SCHOOL

September found students, faculty, and citizens planning a full program to maintain the American way of life at Bristol Tennessee High School.

Each member of the student body proudly assumed his responsibilities and determined to make the year 1946-1947 one long to be remembered as we "lived, laughed, and learned."

Here We

LIVED, LAUGHED . . .
and LEARNED

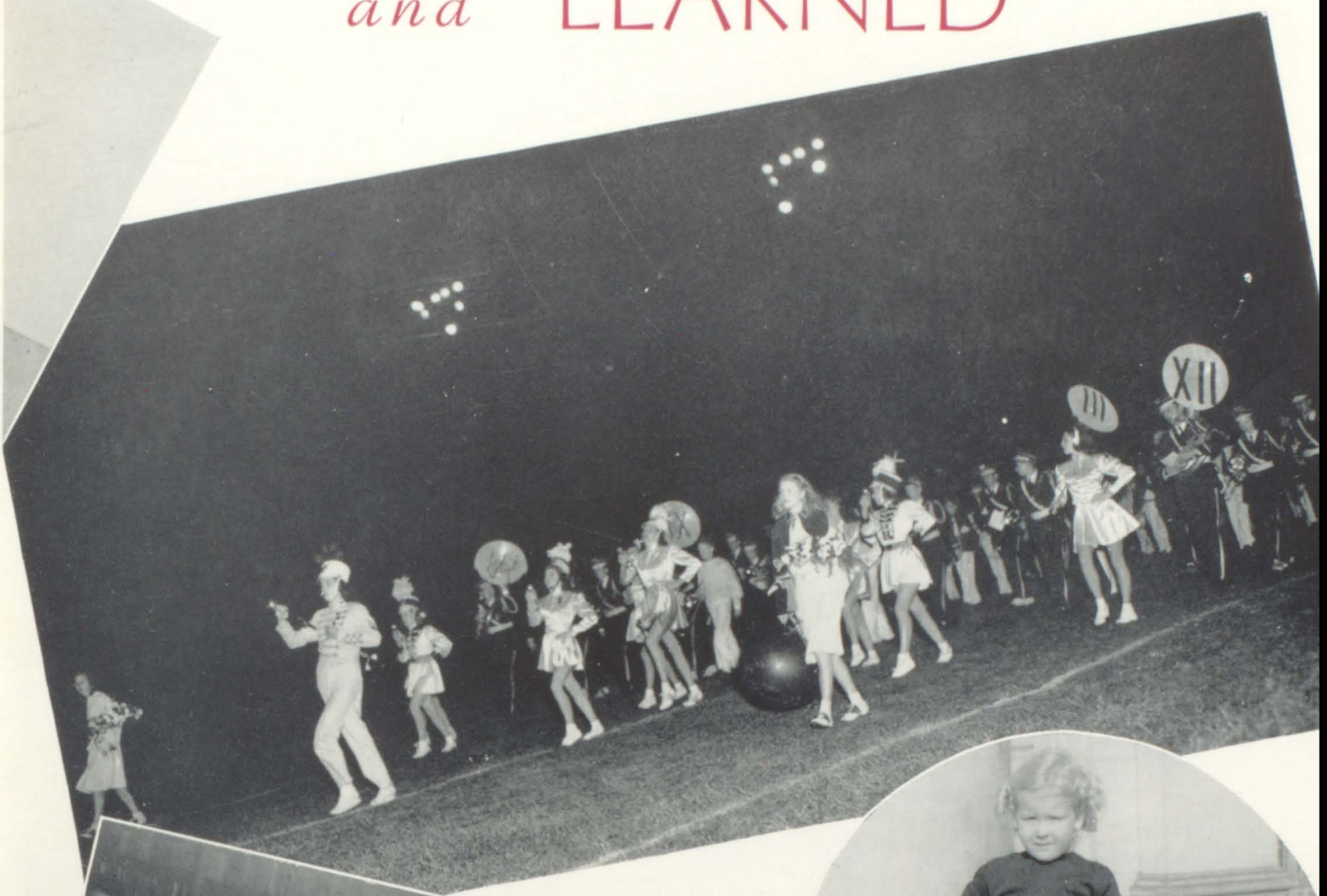

Dedication

To

MR. W. EARL PENLEY

Mr. Penley, one of the staunchest friends that we have ever known, has most generously lent his financial and moral support to the promotion of good citizenship and better sportsmanship. It has been through his patient understanding and co-operation that the Tennessee High Vikings have been able to keep many important engagements.

Mr. Penley has served Bristolians most faithfully as owner and manager of the Yellow Coach Company. He is President of the Kiwanis Club and a member of the Elks, Moose, and Masonic Clubs of Bristol. He is also a member of the Chamber of Commerce, on the Board of Directors of the Y. M. C. A., and an active member of the First Christian Church.

In appreciation of his service and friendship to every girl and boy in Tennessee High School, we lovingly dedicate to Mr. Earl Penley the 1947 CADMEA.

We Honor Our

These were honored in their generations,

MAYOR FREDERIC VICTOR VANCE

A native of Bristol, Tennessee, Mr. Vance attended Tennessee High School, King College, and Hampden-Sydney College. He served for a number of years as a member of the Board of Education and is now in his eighteenth year as mayor. He is an active member of the Hackler-Wood Post American Legion and a member of the "40 and 8", having been in the U. S. Navy in World War I. He belongs to the Masons, Elks, Rotary Club, United Commercial Travelers and the Central Presbyterian Church. Mr. Vance is a Director of the Chamber of Commerce, a member of the Salvation Army Advisory Board, and a member of the City Planning Commission.

DELLE DULANEY SMITH

Miss Smith, a graduate of Tennessee High School, was historian of her class. She earned her B.S. degree at the University of Tennessee then did graduate work at Columbia University, majoring in history. One of the most delightful experiences of her college career was collecting material for her thesis, "The Public and Private Career of William T. Blount." We honor our friend and advisor, this beloved teacher of Biology and Chemistry at Tennessee High School.

REVELEY OWEN

Beloved Mathematics Teacher and Senior Class Sponsor
Graduate of Bristol Tennessee High School
and Emory & Henry College

We would for many a deed in kindness wrought
Our gratitude express;
And though at times we heedless seem
We now confess
That her unfailing gentle courtesy
Has soothed our way
O'er many a stormy path and brought us light
On many a dreary day.
And since the time has come for us to leave
This dear old place
We take with us, each in his utmost heart,
Her smiling face.

Alumni and Friends

and were the glory of the times.

DR. NAT H. COPENHAVER

Dr. Nat H. Copenhaver, a native of Sullivan County, Tennessee, graduated from Tennessee High School in 1907. A graduate of Roanoke College, he earned his M.A. and M.D. degrees at Yale, and his M.S. in Surgery at the Mayo Foundation, University of Minnesota. An active Rotarian, Mason, and Elk, he has served as State Commander and on the National Executive Committee and is at present a member of the National Boys' State Committee and National Medical Advisors' Committee of American Legion. He is also President of the local Bi-County Medical Society and member of the State Public Health Council and is active in the State Street Methodist Church. Dr. Copenhaver was a First Lieutenant in the Medical Corps during World War I, and during World War II served on the Sullivan County Examining Board and as chairman of the Sullivan County War Bond Committee. His hobbies are farming, purebred white-faced cattle, hunting and bird dogs. His major interest is the welfare of Bristol's youth.

MRS. J. L. McCORD

Chairman of the Bristol, Tennessee Board of Education

Mrs. J. L. McCord has a sincere interest in the development of Bristol. Her earliest ambition was to teach school and she has never ceased to be interested in schools, teaching, or teachers. After graduating from high school in Marietta, Georgia, she further extended her formal education to Draughon's College, Atlanta, until her marriage. For many years religious education has been her major interest; but she is also active in Parent-Teacher work, the Bristol Music Club, the New Era Club, the Holston Garden Club, the League of Women Voters, and the American Legion Auxiliary. As a member of the Board of Education she has given unstintedly of her talents and time for the advancement of our schools. Mrs. McCord, the Cadmus Club salutes you!

GEORGE M. KING TROPHY

The George M. King Trophy is awarded to the best all-around athlete each year for sportsmanship on and off field and floor. The winner must be eligible scholastically for the entire school year. This athlete is judged by five men known only to Mr. King who confer with the school administrators and coaches. The award is endowed and will continue to be one of the most coveted trophies at Tennessee High School.

Mr. King graduated from Tennessee High School in 1913. He participated in and was outstanding in all sports offered at that time. In 1918 he graduated from Davidson College and won the coveted honor of All-Southern End, after which he served in World War I in the U. S. Navy. He is an active member of the First Presbyterian Church. His present interests are his church, the Kiwanis Club, all phases of civic advancement and the welfare of boys.

MRS. W. RILEY STONE

And her immortal part with angels lives.

BORN AT BLUFF CITY, TENNESSEE
DIED DEC. 18, 1946, BRISTOL, TENNESSEE

We revere the memory of Mrs. W. Riley Stone, whose deep interest in educational, religious, and civic enterprises exerted great influence in our city.

Ida Bell Vance graduated from Bristol Tennessee High School in 1900 as Valedictorian of her class. She was active in P.T.A., serving terms as President of the high school P.T.A. and of the P.T.A. Council. The first volume of the CADMEA (1921-22) was dedicated to her. She served for a number of years as Chairman of the Bristol, Tennessee School Board and at her death was a member of the Tennessee State Board of Education.

Her slogan was, "May our schools always be the dominant, intelligent interest of the citizens of Bristol", and she lent her talent, effort, and time to that cause. As a result our school system reached the high standards for which it is recognized today. Friend of all young people and of each teacher, Mrs. Stone was an inspiration to all who knew her and was dearly beloved by all.

In Memoriam

MR. FRED E. SMITH

To live in hearts we leave behind
Is not to die.

BORN AT CHURCH HILL, TENNESSEE
DIED JAN. 29, 1947, BRISTOL, TENNESSEE

Mr. Fred E. Smith, one of Bristol's best known residents, will long be remembered for his leadership in religious and civic affairs and for his love of young people generally.

Mr. Smith, secretary-treasurer of the Bristol, Tennessee School Board at the time of his death, had long been interested in the youth and schools of Bristol, Tennessee. A graduate of our high school in the class of 1906, he was active in sports and all other activities; he kept this interest always, being a friend to teacher, pupil, and administration. His four children, Dana Smith Shipley, June Smith Esser, Martha Smith, and Judy Smith McIver are all graduates of this, his Alma Mater, which he loved and for which he labored unceasingly.

In Memoriam

DAVID DUNCAN ADKISSON

So brief his time, he scarcely knew,
The meaning of a sigh.

MARCH 12, 1941, NASHVILLE, TENNESSEE JANUARY 15, 1947, BRISTOL, TENNESSEE

David attended Sunday School at the First Baptist Church and the Church of Christ and was a regular attendant at the First Presbyterian Church Kindergarten. David's shining eyes and friendly personality made him well liked by all the children of the kindergarten. He was a delight to his teachers because he was always interested in many different activities. David possessed a vivid imagination; he was always singing a song, making up his own words as he went along. David especially enjoyed marching to music. His leadership ability was soon recognized; he directed all play activity and the children came to expect this of him. David is still remembered by all the children and adults whom he met and will long be remembered and loved as a fine, sweet little fellow with a cheery disposition. There is a sadness when a little child dies, but there is something else too—a child sees spiritual things clearer than we do and without our sophistication. Jesus said we would have to be like children if we want to get to heaven and there is a verse about heaven which says, "And children shall play in streets thereof."

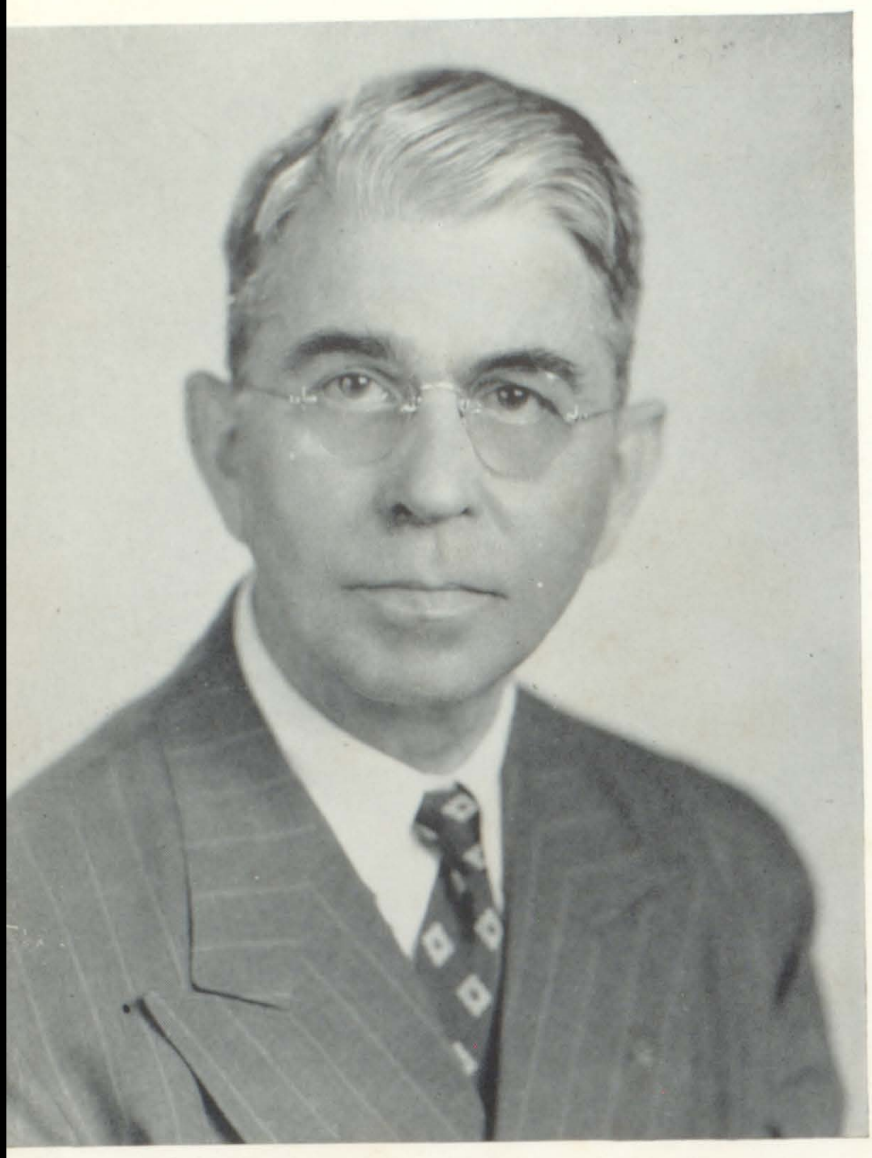

ADMINIS

DR. CLEMENT MANLEY EYLER

B. S.; M. A.; Ph.D

Military Science and Tactics, University of Georgia.

English Language and Literature and American Literature, Gordon Institute, Barnesville, Georgia; Georgia Military College; and Milligan College.

Dean of Milligan College, 1934-1942.

Member of Executive Committee, National Association of Approved Basketball Officials, 1930-42; President, 1940-1941.

Honorary Fraternities: Beta Gamma Sigma; Sigma Upsilon; Pi Gamma Mu; Kappa Phi Kappa; Kappa Delta Pi; Phi Delta Kappa and Alpha Psi Omega (Dramatic Fraternity).

Military: National Guard of Georgia, 1915-16; World Wars I and II; Honorary Military Fraternity, Scabbard and Blade.

OUR SUPERINTENDENT

We welcomed into our midst this year Dr. Eyler who has endeared himself to students and teachers alike. With quiet dignity, sound advice, a keen sense of humor and excellent leadership he is carrying on the traditions of the Bristol, Tennessee School system and is leading us toward higher goals of living and learning.

TRATION

DAVID F. ADKISSON
B. S.; M. A.

Principal, Elementary School, Cheatam County, Tennessee.

Teacher, Cheatam County, Central High Schoool.

Principal, South Fulton High School.

Principal, Watertown Schools.

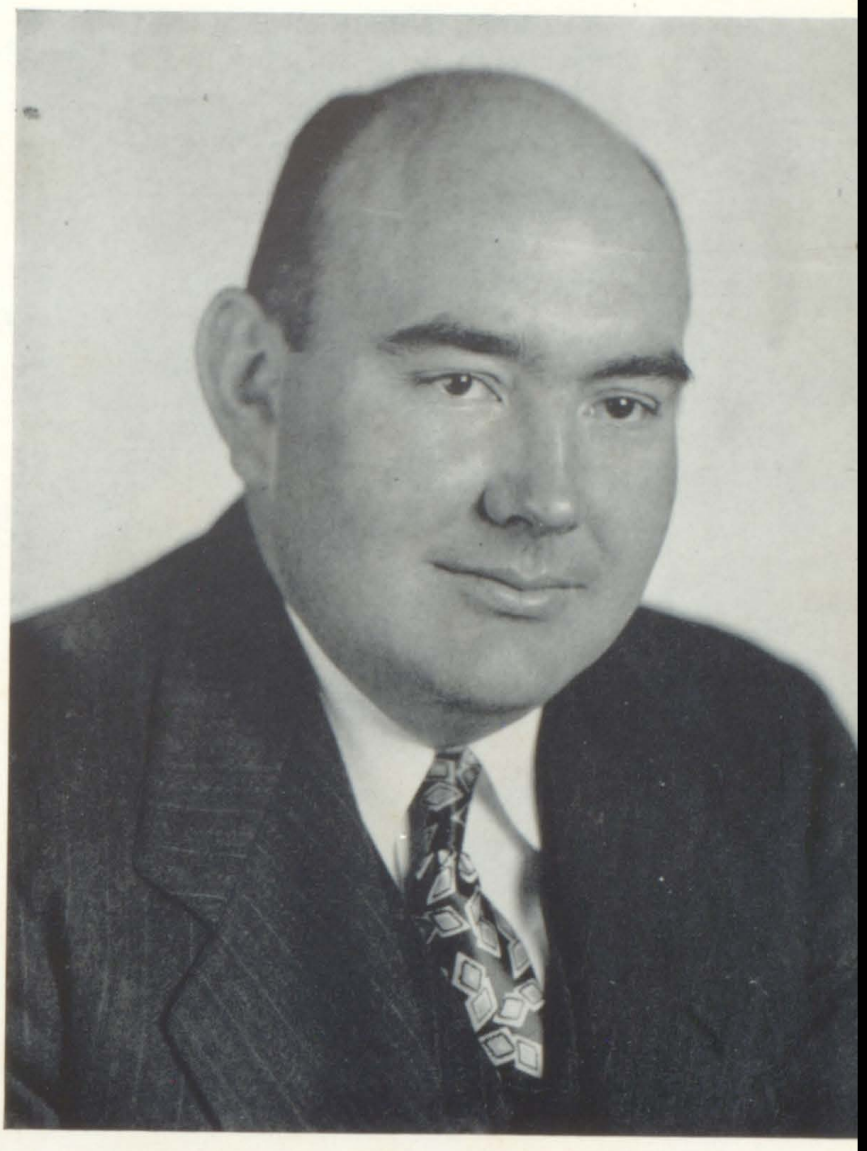

OUR PRINCIPAL

This year we have gained one of the best friends that we have ever had, Mr. D. F. Adkisson. Through his understanding and genial personality he has made the year 1946-1947 one that we all will long remember and cherish. Under such capable leadership as this Tennessee High School will continue to be one of the outstanding high schools in our state.

TEACHERS . . . SPON

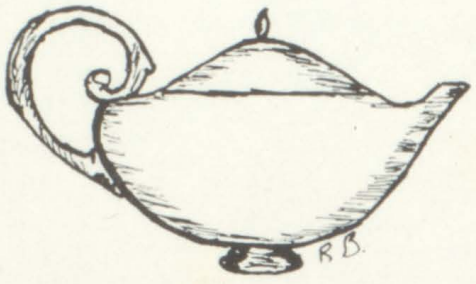

ESTHER M. BANKS
B.S., M.A.
Civics, Sociology, Bible
Bible Club, Music Appreciation Club

GENEVIEVE R. CALDWELL
B.S., M.A.
English
Dramatics Club
Director of Senior Class Play

STEVE T. BORETSKY
A.B.
Physical Education
Junior Civitan
Veterans' Club

ARNOLD CAMPBELL
B.A., LL.B.
History, Civics
Rifle Club
Director of Senior Class Play

PEARL W. COWAN
B.S.
Dietitian

SARAH FORTUNE
B.S.
Home Economics
Y-Teens, F.H.A.

BESS BROCE
B.A.
English
Book Club
Dramatics Club

ETHEL COFER
B.S., M.A.
English
Jr. Dramatics Club, Tri-Hi-Y, Director of Junior Class Play

FRANCES ELAINE COMBE
B.S.
Health, Physical Education
Girl Scouts
Girls' Athletic Association

JOHN A. GULDEN
A.B.
Diversified Occupations, Vocational Education
Journalism Club
Maroon & White
T & I Club

MAURINE HAWKINS
B.A.
Spanish, Typing
Junior Red Cross, Spanish Clubs

SALLY FRANK HICKAM
B.S.
History, English
Current Events Club
Ta-Wa-Si Club

SORS . . . FRIENDS

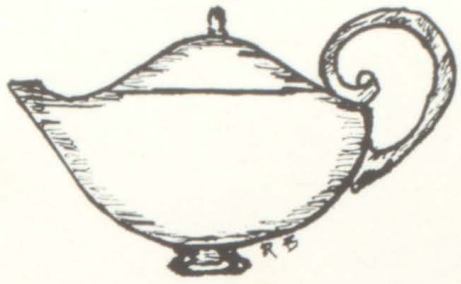

VICTOR M. JOHNSON
A.B.
Algebra
Boys' Hi-Y
Gufflebirds

HELEN RANKIN
A.B.
Commercial Courses
Tri-Hi-Y

MARY R. MARNEY
B.S.
English, Math.
Cadmus Club, Alpha Tri-Hi-Y, Fr.-Soph. Tri-Hi-Y

LINDSAY RHEA
M.A., B.S.
Physics, Algebra, General Math.
Senior Y-Teens

MARTYNE SIVELLS
B.S.
World History, Economics
Music Appreciation Club, Boys' Chorus

DELLE DULANEY SMITH
B.S., M.S.
Chemistry, Biology, History
Alchemist Clubs
Audubon Club

REVELEY OWEN
A.B.
Mathematics
Astronomy Club
Sr. Class Sponsor
Sec.-Treas.
Athletic Association

MRS. DAVID E. RUSSELL
B.S.
Librarian
Aeronautics Club

GILBERT T. SAETRE
B.S., M.A.
Director of Music
Band, Mixed Chorus

RUPERT M. SMITH
M.A., B.S.
Industrial Arts, Mechanical Drawing
Handicraft Club

ILA VANHOOK
Secretary to Principal

BEULAH WEST
A.B., M.A.
Latin
Latin Club
Dramatics Club
Asst. Director
Junior Play

Deeper, deeper let us toil
In the mines of knowledge.

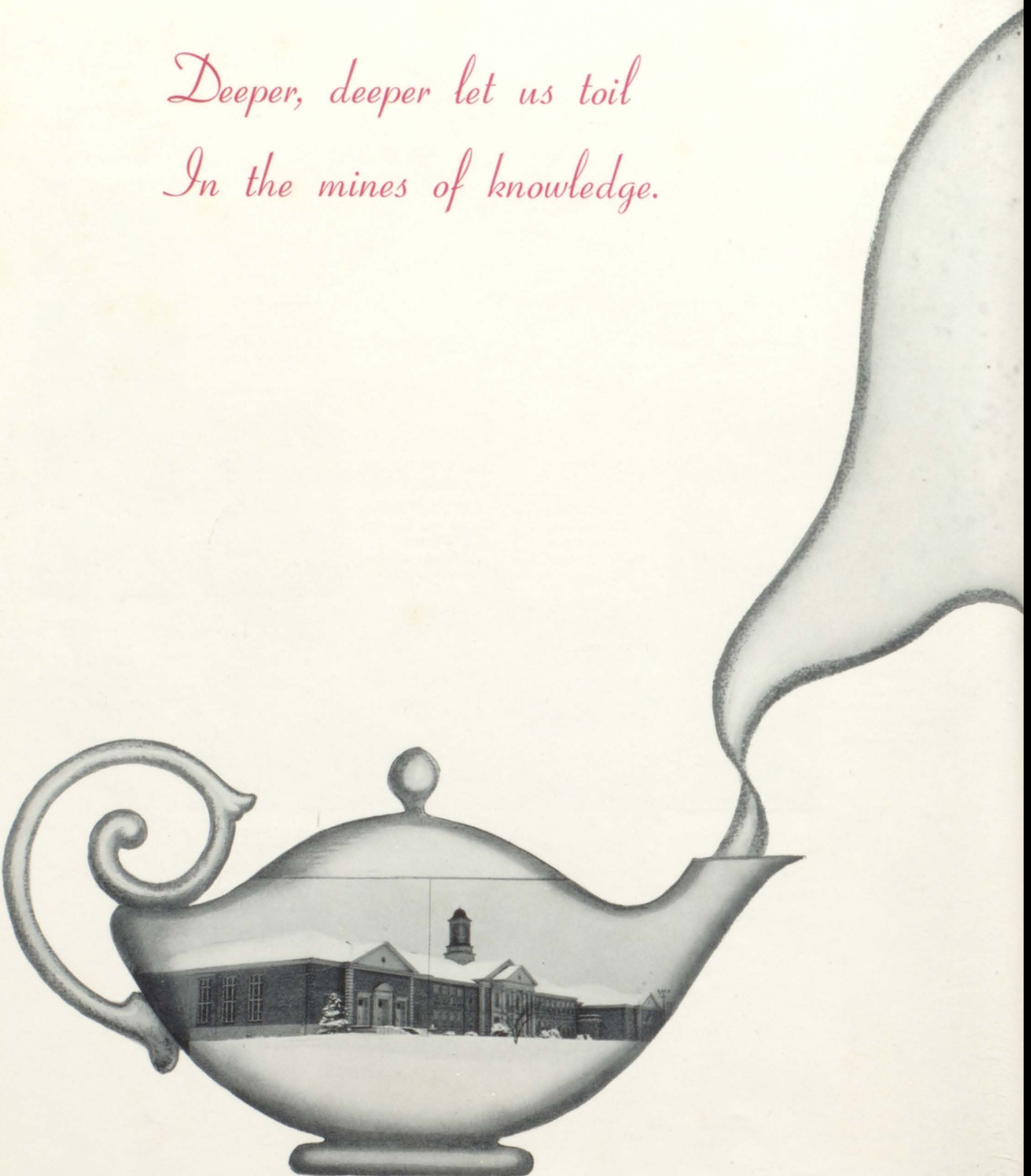

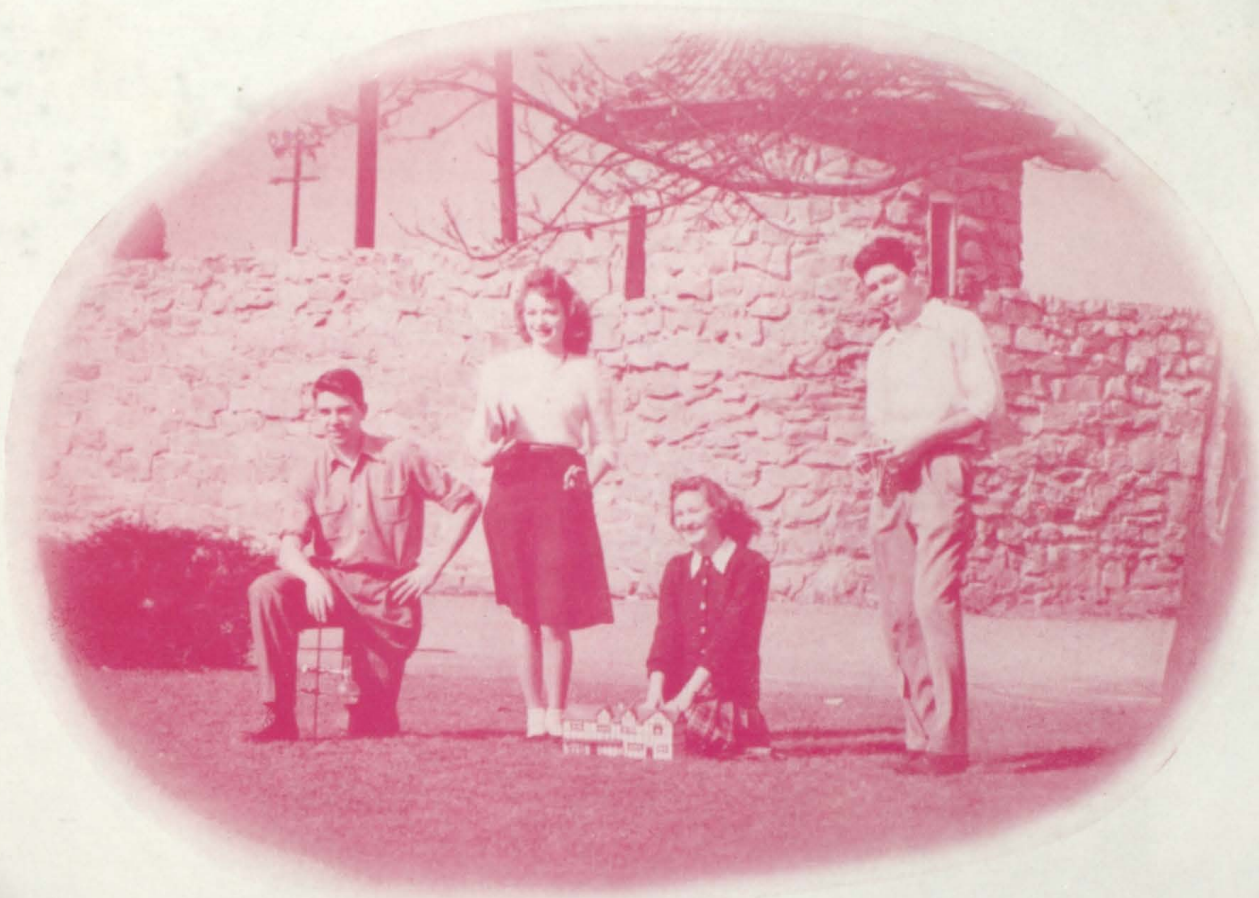

Classes

Ode To Seniors

Your life lies out before you,
    Like a field of untrodden snow;
Be careful how you tread it,
    For every step will show.

Be careful when traveling life's road,
    Go not too fast, nor too slow;
Keep the straight and narrow way,
    For every step will show.

What you are is up to you,
    And you alone are the one to know;
So live your life as you see fit,
    For every step will show.

Now you are ready to get started,
    From school and classmates you'll be parted;
But remember, Seniors, where e'er you go,
    That every step will show.

—Arthur Beeler

SENIOR

CLASS OFFICERS

Fall		*Spring*
Bill Glover	*President*	Gene Felty
Louis Phetteplace	*Vice-President*	Harry Rudder
David McClellan	*Secretary*	Ruth Houston
Harry Rudder	*Treasurer*	Herman Foster
Peden Templeton	*Sgt.-at-Arms*	David McClellan

Queen: Ruth Houston *Maid-of-Honor:* Betty Lou Jones

Colors: Blue and Gold

Left to right: Templeton, Phetteplace, McClellan, Rudder, Glover

ALMA LORRAINE ANDERSON

A merry heart, both good and kind,
A truer friend 'tis hard to find.

JULIA WILLETTE BAKER

She has two eyes, so soft and brown—
Take care!

JANET KINCAID BANKS

Ask of thy self what beauty is.

WALTER SPENCE BAUMGARDNER

His heart as far from fraud as heaven from earth.

ARTHUR EDWARD BEELER

Knight without fear and without reproach.

ALICE NELL BIRDWELL

When Nature's happiest touch could add no more,
Heaven lent an angel's beauty to her face.

HELEN LOUISE BLAIR

'Twas her thinking of others made you think of her.

JACK LLOYD BOOHER

Of rather tall and stately height,
With keenest sense of what is right.

EUGENE W. BOURNE

Honor and truth and manhood—
These are the things that stand.

JOSEPH McDANIEL BOUSH

Judge me as you will, I am what I am.

SENIORS

ELIZABETH LUCINDA BOYD

Heart on her lips and soul within her eyes,
Soft as her clime and sunny as her skies.

CHARMA MARIE BURNETTE

A cheerful life is what the muses love,
A soaring spirit is their prime delight.

EUGENE WAYNE BURNETTE

His time is forever, everywhere his place.

EDWIN WAYNE CARRIER

Truth is the highest thing that man may keep.

WILMA SUE CARROLL

Her eyes are deeper than the depths of waters stilled at even.

HAROLD EUGENE CARTY

He is a gentleman, because his nature
Is kind and affable to every creature.

DORIS MARIE CLARDY

'Tis the songs you sing and the smile you wear,
That makes the sunshine everywhere.

HELEN JUNE CLARK

She is mirror of all courtesy.

VELMA ELIZABETH CLARK

The mildest manners and the gentlest heart.

ROBERT ELMER DOAK

Manhood is melted into courtesies,
Valour into compliment.

OF 1947

24

MARY FRANCES DUNHAM

A heart that's good, a heart that's kind,
A heart that's sound and true.

RACHEL ELIZABETH EASLEY

A daughter of the gods, divinely tall,
And most divinely fair.

DAPHNE ANNE ELLIS

No gems, no gold she needs to wear,
She shines intrinsically fair.

FRED HARMON EMMERT

He is so good that no one can be a better man.

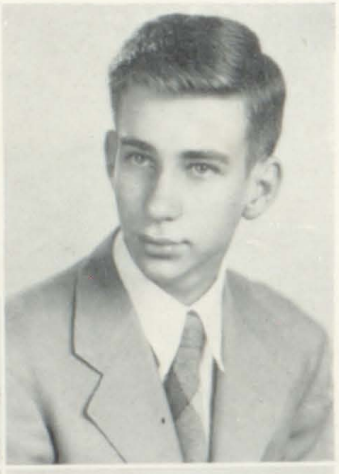

BILLY EUGENE FELTY

A man of hope and forward-looking mind.

SIDNEY MAX FINKLE

Joking decides great things,
Stronger and better oft than earnest can.

HERMAN EUGENE FOSTER

He is the fountain of honor,
Wise to resolve and patient to perform.

BAILEY WAYNE FRAZIER

Zealous, yet modest, innocent though free,
Patient of toil, serene amidst alarms.

EMMA SUE FUGATE

The sweetest garland to the sweetest maid.

ETTA JANE FUGATE

Whoever lives true life,
Will love true love.

SENIORS

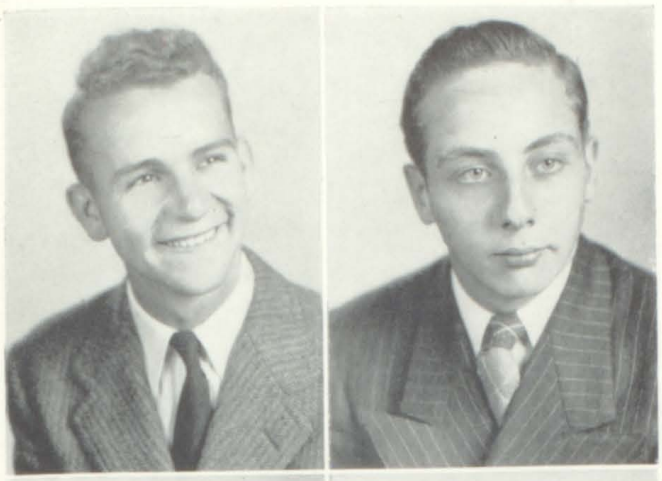

WILLIAM SHULL GLOVER

In each cheek appears a pretty dimple:
Love made those hollows.

JAMES LEE GOEBEL

'Tis well to be merry and wise,
'Tis well to be honest and true.

EDNA MAE GOODWIN

She doeth little kindnesses
Which most leave undone, or despise.

B. L. GRIFFIN

Let be my name until I make my name,
My deeds shall speak.

ARLIE HOLT GRIMES

Thinker of noble thoughts,
Doer of noble deeds.

GENE ALLEN GROSECLOSE

He is great who is what he is from Nature
And who never reminds us of others.

RITA FAYE GRUBBS

Beautiful in her beauty
And rich in wealth of her living.

HURAT CULTON HALL

Like some young cypress,
Tall, dark, and straight.

ALFRED LESTER HARKLEROAD

To say little and perform much
Is the character of true greatness.

RUTH KNOWLES HARKRADER

Beauty is the lover's gift.

OF 1947

HAL HENRY HAYNES

The heart to conceive, the understanding to direct, and the hand to execute.

CHARLES FRANCIS HENRITZE

He hath a wisdom that doth guide his valour
To act in safety.

BETTY JEAN HICKS

But were it to my fancy given
To rate her charms, I'd call them heaven.

TED HAMILTON HODGE

In the spring a young man's fancy
Lightly turns, and turns, and turns.

JOSEPH ELLIS HOLCOMB, JR.

The happy only are the truly great.

HILDA CLAIRE HORNE

Born for success she seemed—
With grace to win, with heart to hold.

EVELYN RUTH HOUSTON

She moves a goddess and she looks a queen.

MOLLIE ANNETTE JOHNSON

So happy, so kind, and so still,
With her quiet ways, and her gentle will.

BETTY LOU JONES

So sweet a face, such angel grace,
In all the land had never been.

ANNE PEYTON JUDKINS

A surpassing beauty and in the
Bloom of youth.

SENIORS

WALTER AVERY KEESEE, JR.

Heroes themselves had fallen behind
When e'er he went before.

ALICE CHRISTINE KESTNER

For when with beauty we can virtue join
We paint the semblance of a form divine.

SHIRLEY LOUISE KILGORE

Her very frowns are fairer far
Than smiles of other maidens are.

MARY ELIZABETH LANGFORD

A face with gladness overspread!
Soft smiles by human kindness bred!

DONALD BLAINE LEGG

The bravest are the tenderest,
The loving are the daring.

DOROTHY LOUISE LEGG

Gentle of speech, beneficent of mind.

HOWARD PAYNE LOVING

Whose armour is his honest thought
And simple truth his utmost skill.

CYNTHIA HAZEL MacMILLAN

When thou art nigh, it seems a new
creation round.

DAVID MILLARD McCLELLAN

He is a man, take him for all in all;
You shall not look upon his likes again.

MATTIE ESTELLE McREYNOLDS

Grace was in all her steps, heav'n in her eye,
In every gesture dignity and love.

OF 1947

FRANCES ANN MILLER

In faith, lady, you have a merry heart.

BETTIE JO MOTTERN

Even virtue is fairer when it appears
In a beautiful person.

RUTH MARIE MOTTERN

This is proof of a well-trained mind
To rejoice in what is good and to grieve at the opposite.

GENE LEWIS MOORE

The ideal of courtesy, wit, grace, and charm.

PAUL KERWIN NELSON

First in the fight and every graceful deed.

FRED PAUL NIDIFFER

What e'er he did was done with so much ease,
In him alone 'twas natural to please.

MARY PAULINE NIDIFFER

To those who know thee not, no words can paint,
And those who know thee, know all words are faint.

ELLEN CHARLOTTE PATRICK

Good humor only teaches charm to last,
Still makes new conquests to maintain the past.

BETTY CARLENE PERCELL

A tender heart, a will inflexible.

GEORGE ROBERTSON PETERS

Time, I dare you to discover
Such a youth, and such a lover.

SENIORS

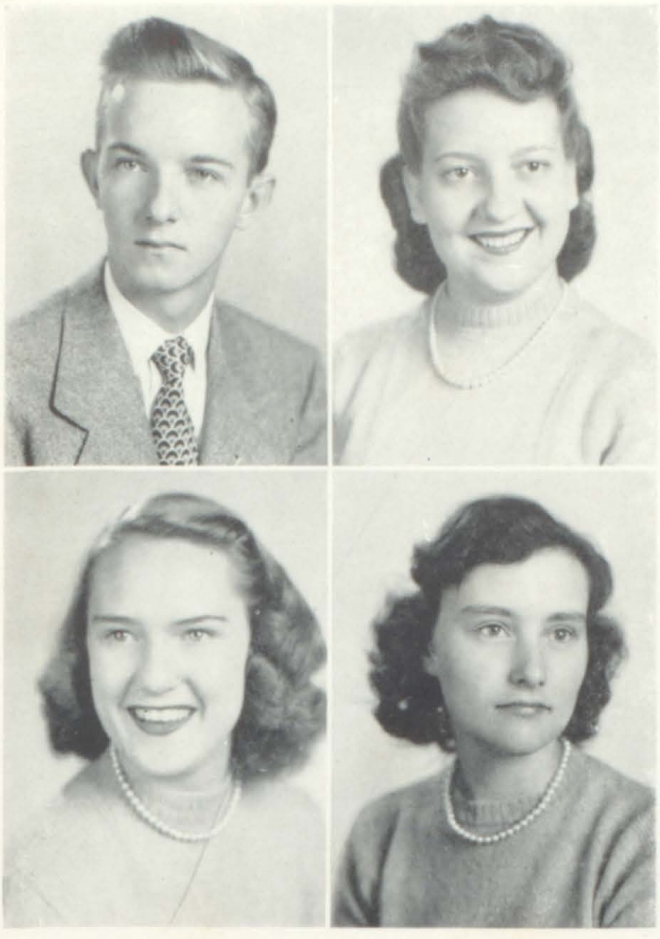

LOUIS HENRY PHETTEPLACE
He'll find a way.

HULAH MAE PHIPPS
Her voice was ever soft, gentle, and low—
An excellent thing in woman.

MARGARET FRANCES PIPER
Wearing all that weight
Of learning lightly like a flower.

PAULINE MARIE POORE
The fairest garden in her looks,
And in her mind the wisest books.

REBA RUTH RATHER
One in whose eyes the smile of kindness made
Its haunt, like flowers by sunny brooks in May.

MARY EVELYN REPASS
A face of lily-beauty,
With a form of airy grace.

BETTY JO REYNOLDS
Brown eyes—charming and gay,
And with her voice, she steals our heart away.

WILLIAM PAYNE RICHARDS
What care I when I can lie at rest,
Kill time, and take life at its best?

HARRY VERNON RUDDER
He set his heart upon the goal,
Not on the prize.

HERBERT WAYNE RUTHERFORD
There's a brave fellow! There's a man of pluck!
A man who's not afraid to say his say.

OF 1947

CAROLYN KING SELFE

To see her is to love her,
And love but her, forever.

NED WILSON SHAW

Men of few words are the best men.

NANCY BEATRICE SHOUN

The glass of fashion and the mould of form
The observ'd of all observers.

MARY PATSY SMALLING

So well she acted all and every part,
By turns—with that vivacious versatility.

NORA BERNICE SMITH

If to her share some female error fall,
Look on her face, and you'll forget them all.

CLARISSA BREVARD SMITH

Always happy, always gay,
She trips along life's rugged way.

FLORENCE MARIE SMITH

Modesty is the life of her:
Friendliness is her theme.

EDWARD O'DELL SMITH

Blest with temper whose unclouded ray
Can make tomorrow as cheerful as today.

NANCY JANE SOLOMON

Here is all the beauty of the world.

JACK FRANKLIN STEWART

In a half sleep, he dreams of better worlds.

SENIORS

IDA MAE STITT

Her modest manners and graceful air
Show her wise and modest as she is fair.

WILLIAM JAMES STONE, JR.

In ev'ry inch, a sportsman,
Unrivaled by the hardest foe.

LENORA ELIZABETH TAYLOR

A lovely lady garmented in light
From her own beauty.

DAVID PEDEN TEMPLETON, JR.

His limbs were cast in manly mould,
For hardy sports or contest bold.

DOROTHY JEAN TRAINHAM

Happy am I, from care I'm free!
Why aren't they all contented like me?

ALBERT JOSEPH VANCE

So faithful in love and so dauntless in war!

GEORGE SAMUEL VANCE

I am sure cares are an enemy to life.

JANE ELIZABETH VAUGHT

The hand that hath made you fair
Hath made you good.

ELEANOR RUTH WIGGINS

A full rich nature, free to trust,
Faithful and almost sternly just.

YVONNE MILDRED WILLIAMS

Soft peace she brings whenever she arrives;
She builds our quiet as she forms our lives.

OF 1947

JAMES McDONALD WILLIAMSON

Oh, there is something in that voice that reaches
The innermost recesses of my spirit.

BILLIE JEANELLE WILLIS

Her air, her manners, all who saw admired,
Courteous though coy, and gentle though retired.

JACK EDWIN WOODS

Come, sing now, sing: for I know you sing well.

RACHEL ELOISE WOOTEN

Work, study, love,
And the greatest of these is love.

SENIORS

Not Pictured Are:

JOSEPH THOMAS KENNEDY
MARY TAYLOR MINOR
KENNETH WILLIAMS

Our memories drift . . . of pasts . . .
Tomorrow lies a future
Awakening to those who reach . . .
Reach for high ideals that
Stand on pedestals of hope . . .
A hope, that each hour . . .
Shining hours . . . may bring us
Closer to our way of life.
And so we graduate.

A shining hour so beautiful to eye . . .
Its light, the everlasting ties
That bind the peoples of the world
Together . . . ne'er to be untied
Again . . . but all in one go forth to seek
That brightly shining hour . . .
That lies agleam for us to meet . . .
We venture forth.

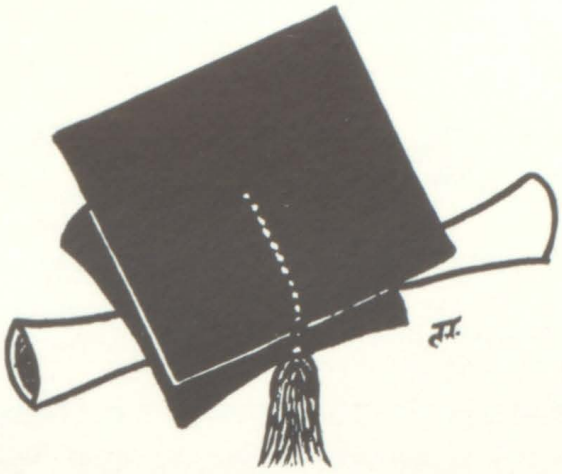

SENIORS' ACTIVITIES AND HONORS

ALMA LORRAINE ANDERSON—Girl Reserves; T & I Club; Bible Club; Journalism Club; Home Ec. Club; Beta Tri-Hi-Y.

JANET KINCAID BANKS—Tri-Hi-Y; Dramatics Club; Sgt.-at-Arms, Spanish Club; Band; Glee Club; Home Ec. Club.

WALTER SPENCE BAUMGARDNER, JR.—Sec'y., Alchemist Club; Rifle Club.

ARTHUR EDWARD BEELER—Business Committee, Rifle Club; Business Committee, Veterans' Club-Marine Corps; Pres., Rifle Club.

ALICE NELL BIRDWELL—Pres., Junior Girl Reserves; Drum Major; Treas., Tri-Hi-Y; T Club.

HELEN LOUISE BLAIR—T & I Club; Girls' Chorus; Bible Club; Dramatics Club; Home Ec. Club; Vice-Pres., Music Club.

JACK LLOYD BOOHER—Alchemist Club; T & I Club.

JOSEPH McDANIEL BOUSH—Vice-Pres., Treas., Junior Class; Pres., Treas., Spanish Club; Junior Civitan; Ta-wa-si Club; Sgt.-at-Arms, Alchemist Club.

ELIZABETH BOYD—Pres., Girl Scouts; Tri-Hi-Y; T & I Club; Sec'y, Home Ec. Club; Girls' Athletic Club.

MARIE BURNETTE—Sec'y, Girl Scouts; Tri-Hi-Y; Treas., T & I Club; Sec'y, Dramatics Club.

EUGENE WAYNE BURNETTE—Sports Editor, MAROON & WHITE; Junior Civitan; Basketball; Baseball; Track; Kru Club.

EDWIN WAYNE CARRIER—Rifle Club; Master-at-Arms, Veterans' Club—U. S. Navy.

WILMA SUE CARROLL—Tri-Hi-Y; Program Chairman, Bible Club; Glee Club; Senior Thespians; Girls' Athletic Club; Spanish Club.

HAROLD EUGENE CARTY—Pres., Vice-Pres., Treas., T & I Club; Journalism Club; Rifle Club; MAROON & WHITE.

DORIS MARIE CLARDY—Vice-Pres., Alpha Tri-Hi-Y; Treas., Program Chairman, Sec'y, Spanish Club; Business Manager, MAROON & WHITE; Band Sponsor; Program Chairman, Alchemist Club; Sec'y, Girl Reserves.

HELEN JUNE CLARK—Home Ec. Club; Bible Club; T & I Club; Music Club.

VELMA ELIZABETH CLARK—Y-Teen; Home Ec. Club; Bible Club; Spanish Club.

ROBERT ELMER DOAK—Band; Junior Civitan; Spanish Club; Astronomy Club; T Club.

MARY FRANCES DUNHAM—Home Ec. Club; Bible Club; T & I Club; Sec'y, Music Club.

RACHEL ELIZABETH EASLEY—Editor, MAROON & WHITE; Pres., Vice-Pres., Sec'y, Tri-Hi-Y; Junior Queen; Treas., All-Students' Club; Pres., Sec'y, Spanish Club; Cadmus Club.

DAPHNE ANNE ELLIS—Assistant Editor, MAROON & WHITE; Vice-Pres., Tri-Hi-Y; Sgt.-at-Arms, Alchemist Club; Latin Club; Band.

SENIORS' ACTIVITIES AND HONORS

FRED HARMON EMMERT—Chaplain, Junior Civitan; Spanish Club; Bible Club; Football.

BILLY EUGENE FELTY—Pres., Senior Class; Captain, Basketball; Football; Track; Baseball; Pres., Junior Civitan.

SIDNEY FINKLE—Treas., Freshman Class; Basketball Manager; Junior Varsity Basketball; Ta-wa-si Club.

HERMAN EUGENE FOSTER—Football; Treas., Boys' Hi-Y; Pres., Vice-Pres., Spanish Club; Treas., Senior Class.

BAILEY WAYNE FRAZIER—Home Ec. Club; Tri-Hi-Y; T & I Club; Bible Club.

EMMA SUE FUGATE—Pres., Tri-Hi-Y; Vice-Pres., Spanish Club; Home Ec. Club; Girls' Athletic Association; Chorus.

ETTA JANE FUGATE—Chaplain, Sgt.-at-Arms, Tri-Hi-Y; Sgt.-at-Arms, Spanish Club; Chorus; Dramatics Club; Girl Reserves; Vice-Pres., Girls' Athletic Association.

WILLIAM SHULL GLOVER—Captain, Football; Pres., Student Body; Pres., Senior Class; Pres., Junior Class; Pres., Sophomore Class; Pres., Junior Civitan.

JAMES LEE GOEBEL—Pres., Hi-Y; Astronomy Club; All-Students' Club.

EDNA MAE GOODWIN—Pres., Music Club; Home Ec. Club; Bible Club; T & I Club.

B. L. GRIFFIN, JR.—Latin Club; Alchemist Club; Red Cross.

ARLIE HOLT GRIMES—Sgt.-at-Arms, Boys' Hi-Y; Football; Reporter, Alchemist Club; Treas., Bible Club; Program Chairman, Dramatics Club.

GENE ALLEN GROSECLOSE—Band; Rifle Club; Football; T Club; Spanish Club; Alchemist Club.

RITA FAYE GRUBBS—Transferred from Tiffin, Ohio; T & I Club.

HURAT CULTON HALL—Vice-Pres., Veterans' Club—Navy; Vice-Pres., Rifle Club.

ALFRED LESTER HARKLEROAD—Pres., Spanish Club; Treas., Junior Civitan; Vice-Pres., Sgt.-at-Arms, Spanish Club.

RUTH KNOWLES HARKRADER—Alpha, Beta, Tri-Hi-Y; Pres., Home Ec. Club; Treas., Senior Thespians; Scout, Program Chairman, Alchemist Club; Girl Reserves; Chorus.

HAL HENRY HAYNES—Football; Basketball; Track; Sgt.-at-Arms, Junior Civitan; Vice-Pres., Junior Class; Student Kiwanis Member; Pres., Alchemist Club.

CHARLES FRANCIS HENRITZE—Key Club.

BETTY JEAN HICKS—T & I Club; Home Ec. Club; Bible Club.

TED HAMILTON HODGE—Football; Junior Civitan; Student Kiwanis Member; Astronomy Club; Alchemist Club.

JOSEPH ELLIS HOLCOMB, JR.—Football; Ta-wa-si Club; Senior Thespians.

HILDA HORNE—Treas., Junior Class; MAROON & WHITE; Tri-Hi-Y; Senior Thespians; Sec'y, Spanish Club; Home Ec. Club; Junior Red Cross.

RUTH HOUSTON—Sweetheart, Junior Civitan; Senior Queen; Sec'y, Senior Class; Vice-Pres., Student Body; Pres., Junior Class; Cheerleader.

ANNETTE JOHNSON—Home Ec. Club; Alchemist Club; Treas., Spanish Club; T & I Club.

BETTY LOU JONES—Editor-in-Chief, Cadmus Club; Maid-of-Honor, Junior Class; Maid-of-Honor, Senior Class; Pres., Sec'y, Tri-Hi-Y; Senior Thespians; All-Students' Club.

ANNE PEYTON JUDKINS—Cadmus Club; Tri-Hi-Y; Senior Thespians; Spanish Club; Alchemist Club; Girl Reserves.

AVERY KEESEE—Sec'y, Treas., Veterans' Club—Navy; Sec'y, Treas., Rifle Club.

SENIORS' ACTIVITIES AND HONORS

JOSEPH THOMAS KENNEDY—Veterans' Club—Air Corps; Rifle Club.

CHRISTINE KESTNER—Transferred from Abingdon, Virginia; Home Ec. Club; T & I Club; Tri-Hi-Y; Girls' Athletic Association.

SHIRLEY KILGORE—Pres., Freshman Class; Pres., Spanish Club; Sec'y, Girl Reserves; Sec'y, Tri-Hi-Y; Sec'y, Band Council; Sec'y, Junior Class.

MARY ELIZABETH LANGFORD—T & I Club; Journalism Club; Bible Club; Home Ec. Club.

DONALD LEGG—Pres., Dramatics Club; All-Students' Club; T & I Club; Band; Track; Football.

LOUISE LEGG—Sec'y, T & I Club; Alchemist Club; Dramatics Club; Girl Scouts; Girls' Athletic Association; Home Ec. Club.

HOWARD LOVING—Baseball; Sec'y, Junior Civitan; Sec'y, Pres., Alchemist Club; Vice-Pres., Bible Club.

CYNTHIA MacMILLAN—Pres., Home Ec. Club; Pres., Girls' Chorus; Vice-Pres., Senior Thespians; All-Students' Club; Girl Reserves.

DAVID MILLARD McCLELLAN—Football; Sec'y, Chaplain, Hi-Y; Sports Editor, MAROON & WHITE; Sgt.-at-Arms, Senior Class; Sgt.-at-Arms, Freshman Class; Pres., Bible Club.

ESTELLE McREYNOLDS—Tri-Hi-Y; Home Ec. Club; Bible Club.

FRANCES MILLER—Tri-Hi-Y; Home Ec. Club; Bible Club.

BETTIE MOTTERN—Sec'y, Home Ec. Club; Treas., T & I Club.

RUTH MARIE MOTTERN—Vice-Pres., Tri-Hi-Y; Sec'y, Junior Class; T & I Club; Senior Thespians; Girls' Athletic Association; Home Ec. Club.

GENE LEWIS MOORE—Pres., Veterans' Club—Navy; Vice-Pres., Band; Chorus; Post-Graduate.

PAUL NELSON—Pres., Spanish Club; Rifle Club; Astronomy Club.

PAUL NIDIFFER—Treas., Sophomore Class; Sgt.-at-Arms, Junior Class; Alchemist Club; Astronomy Club; Rifle Club.

MARY PAULINE NIDIFFER—T & I Club; Home Ec. Club.

ELLEN CHARLOTTE PATRICK—Sec'y, Freshman Class; Sec'y, Treas., Spanish Club; Sec'y, Senior Thespians; Sec'y, Girls' Athletic Association; Tri-Hi-Y; Alchemist Club.

BETTY PERCELL—Program Chairman, Home Ec. Club; Bible Club; Y-Teen Club; Girls' Athletic Association; Spanish Club.

GEORGE PETERS—Pres., Bristol Key Club; Pres., Rifle Club; Vice-Pres., T & I Club; Sec'y, Boys' Hi-Y; Veterans' Club—Navy; Sec'y, Alchemist Club.

LOUIS PHETTEPLACE—Vice-Pres., Senior Class; Pres., Junior Civitan; Ta-wa-si Club; Vice-Pres., Bible Club.

HULAH MAE PHIPPS—Girls' Chorus; Latin Club; Girls' Athletic Association; Tri-Hi-Y; Senior Thespians; Spanish Club.

MARGARET FRANCES PIPER—Cadmus Club; Tri-Hi-Y; Senior Thespians; Girls' Chorus; Alchemist Club; Latin Club.

PAULINE MARIE POORE—Tri-Hi-Y; Band; Girls' Athletic Association; Alchemist Club; Senior Thespians; Home Ec. Club.

REBA RUTH RATHER—Tri-Hi-Y; Sgt.-at-Arms, Spanish Club; Girls' Chorus; Mixed Chorus; Senior Thespians; Junior Red Cross.

MARY EVELYN REPASS—Advertising Manager, Cadmus Club; Tri-Hi-Y; Publicity Chairman, Senior Thespians; Girl Reserves; Chorus; Pres., Home Ec. Club.

SENIORS' ACTIVITIES AND HONORS

BETTY JO REYNOLDS—Transferred from Bakersville, North Carolina; Senior Thespians; Tri-Hi-Y; Home Ec. Club; Mixed Chorus.

BILL RICHARDS—Vice-Pres., Veterans' Club—Navy; Rifle Club.

HARRY RUDDER—Pres., Student Body; Vice-Pres., Student Body; Vice-Pres., Treas., Senior Class; Football; Junior Civitan.

CAROLYN KING SELFE—MAROON & WHITE; Tri-Hi-Y; Girl Reserves; Spanish Club; Mixed Chorus; Band.

NED SHAW—Key Club; Sgt.-at-Arms, Spanish Club; Rifle Club; Astronomy Club.

NANCY BEATRICE SHOUN—Home Ec. Club; Senior Thespians; Treas., Spanish Club; Tri-Hi-Y; Girls' Chorus; Vice-Pres., Spanish Club.

MARY PATSY SMALLING—Sec'y, Program Chairman, Home Ec. Club; Sec'y, Sgt.-at-Arms, Spanish Club; Senior Thespians; Chorus.

NORA BERNICE SMITH—Home Ec. Club; T & I Club; Bible Club; Girls' Athletic Association.

CLARISSA SMITH—Pres., Senior Thespians; Band Sponsor; Business Manager, Cadmus Club; Junior Play; Treas., Vice-Pres., Phi Beta Tri-Hi-Y; All-Students' Club.

FLORENCE SMITH—Transferred from DeLand, Florida; Tri-Hi-Y; Senior Thespians; Girls' Chorus; Mixed Chorus.

EDWARD O'DELL SMITH—Sgt.-at-Arms, Vice-Pres., Pres., Boys' Hi-Y; Alchemist Club; Vice-Pres., Pres., Sophomore Class; Treas., Astronomy Club; Cheerleader.

NANCY JANE SOLOMON—Girl Reserves; Phi Beta Tri-Hi-Y; Senior Thespians; MAROON & WHITE; Girls' Chorus; Home Ec. Club.

IDA STITT—Home Ec. Club; Bible Club; Spanish Club; Girls' Chorus.

BILL STONE—Pres., Student Body; Pres., Boys' Hi-Y; Pres., Alchemist Club; Vice-Pres., Astronomy Club; Football; Sgt.-at-Arms, Freshman Class.

LENORA ELIZABETH TAYLOR—Girl Reserves; Home Ec. Club; T & I Club.

DOROTHY JEAN TRAINHAM—Glee Club; Girls' Athletic Association; Sec'y, Music Appreciation Club; Spanish Club; Home Ec. Club; Bible Club.

ALBERT VANCE—Sgt.-at-Arms, Veterans' Club—Navy; Rifle Club.

JANE ELIZABETH VAUGHT—Pres., Bible Club; Band; Treas., Home Ec. Club; Tri-Hi-Y; Senior Thespians; Spanish Club.

RUTH WIGGINS—Transferred from Montreat High School, Montreat, North Carolina; Vice-Pres., Dramatics Club; T & I Club.

YVONNE WILLIAMS—Home Ec. Club; T & I Club; Music Club.

JAMES WILLIAMSON—Pres., Freshman Class; Football; Veterans' Club—Navy; Sgt.-at-Arms, Rifle Club; Key Club; Band.

BILLIE JEANELLE WILLIS—Band; Tri-Hi-Y; Senior Thespians; Vice-Pres., Bible Club; Treas., Home Ec. Club.

JACK EDWIN WOODS—Junior Play; Sgt.-at-Arms, Spanish Club; T & I Club; Band; T Club; Photography Club.

ELOISE WOOTEN—Vice-Pres., Latin Club; Tri-Hi-Y; Alchemist Club; Senior Thespians; Band; Home Ec. Club.

JUNIOR

CLASS OFFICERS

Fall		*Spring*
Hugh Kilgore	*President*	Jim McCord
Martha Luttrell	*Vice-President*	Joe Byrd
Ann Rankin	*Secretary*	Sue Overstreet
Betty Quillen	*Treasurer*	Phyllis Hashbarger
Joe Byrd	*Sgt.-at-Arms*	Richard Harr

Queen: Martha Luttrell *Maid-of-Honor:* June Crabtree

Colors: Purple and White

Left to right: Kilgore, Quillen, Luttrell, Byrd, Rankin

JUNIORS

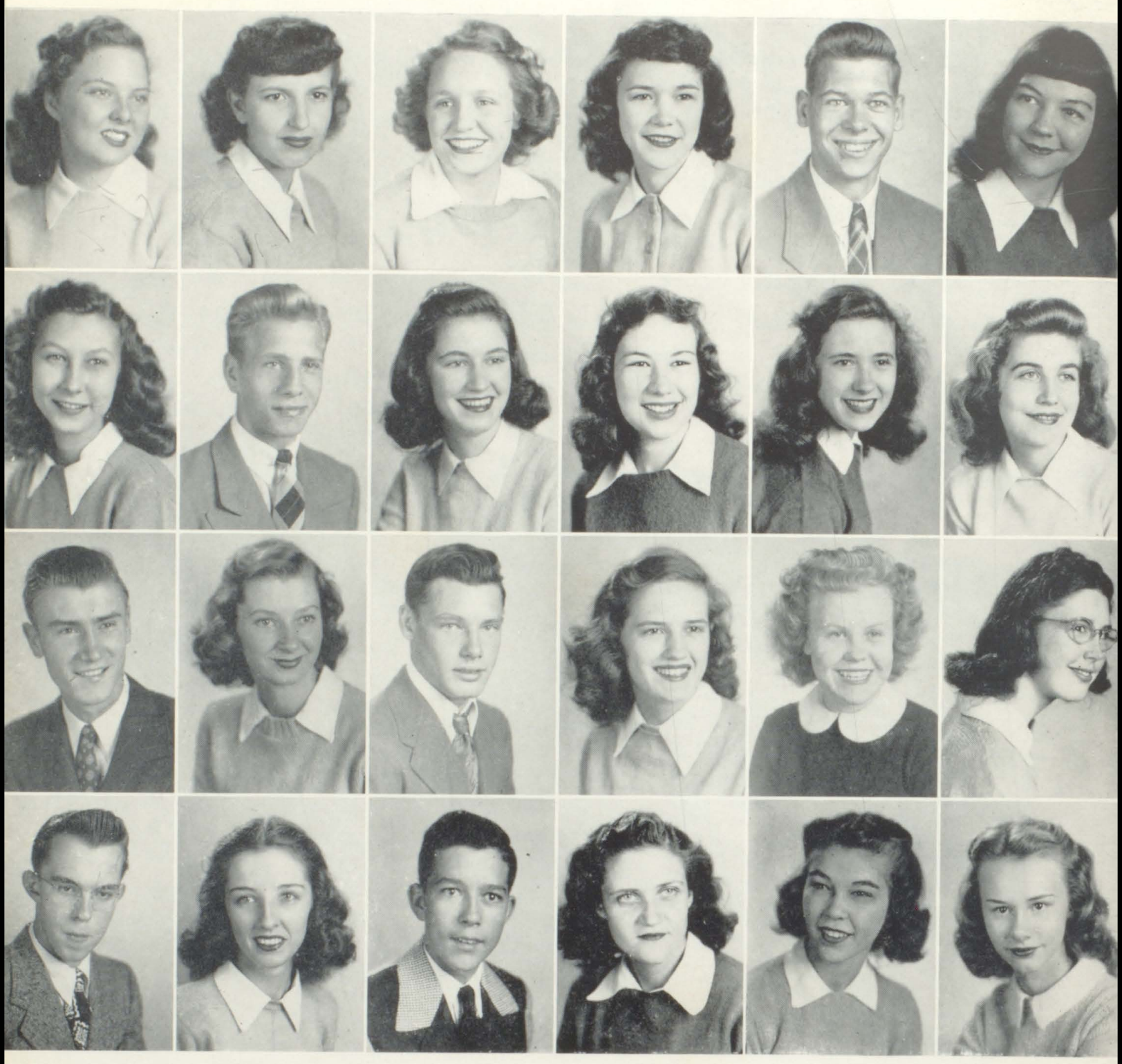

Left to right:

Betty Almany
Betty Arnold
Betty Arrowood
Betty Barnes
Boyd Barnes
Billie Bell
Dorothy Berry
Bob Bice
Benita Birdwell
Peggy Blair
Charlotte Bowers
Mary Jane Bowery
Rollin Brake
Peggy Breeding
Robert Broyles
Betty Sue Bruce
Helen Campbell
Billie Camper
James Cannon
Wilma Carter
Jack Coffey
Peggy Cole
Shirley Copenhaver
Jacqueline Coulson

JUNIORS

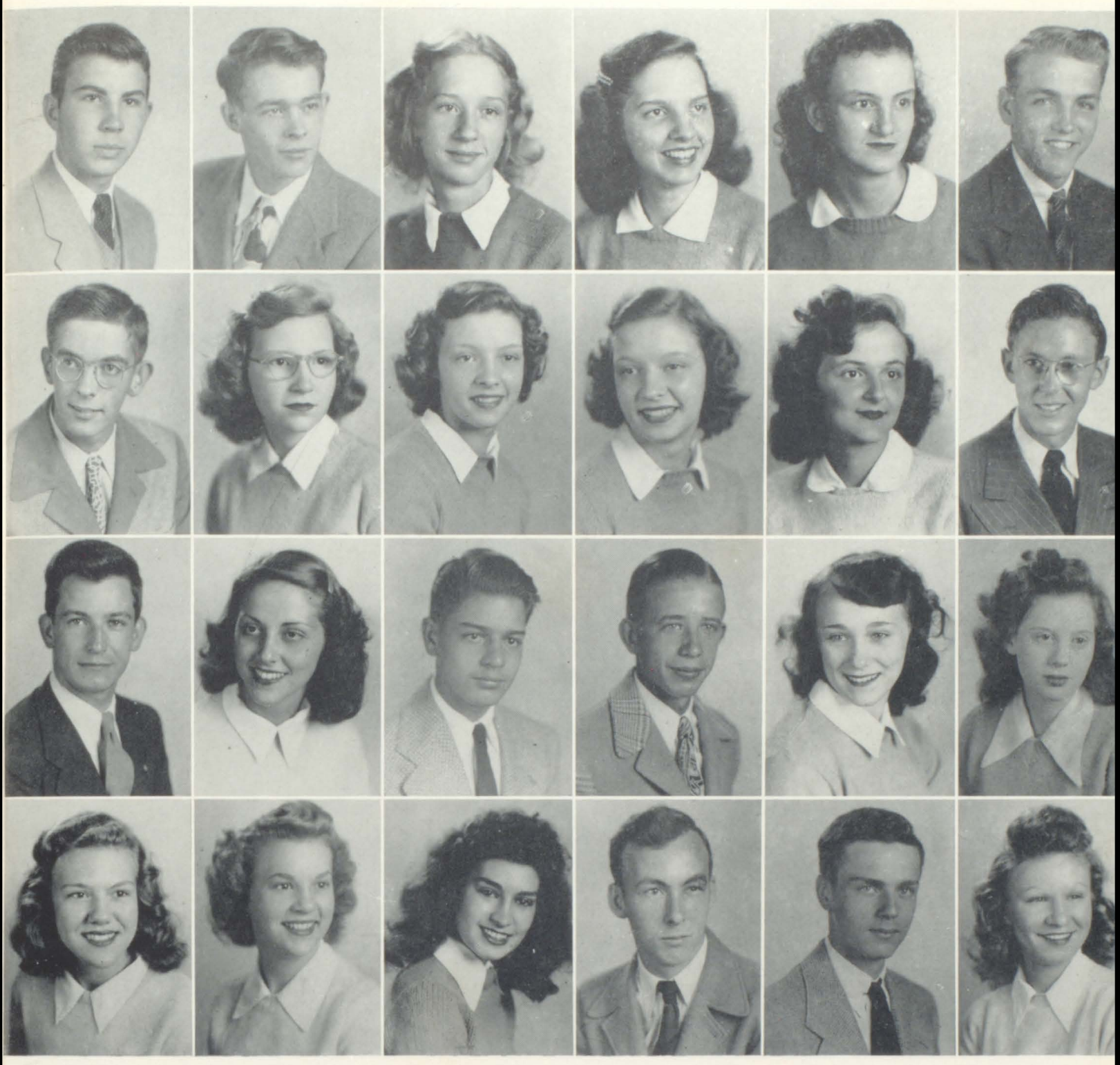

Left to right:

Bill Cross
Bob Cross
Ramona Damron
Mary Jane Davenport
Margaret Denny
Don Donaldson
Tom Ed Donnelly
Coralyn Droke
Betty Easley
Louise Easley
Jean Edmonds
Roy Edmonds
Ralph Elsea
Myrtle Eyler
Harold Farnsworth
Jimmy Flannagan
Lillie Mae Fletcher
Charlotte Francis
Ruth Frey
Sabelle Galliher
Frances Gaskin
Fred Godsey
Richard Good
Betty Goodman

JUNIORS

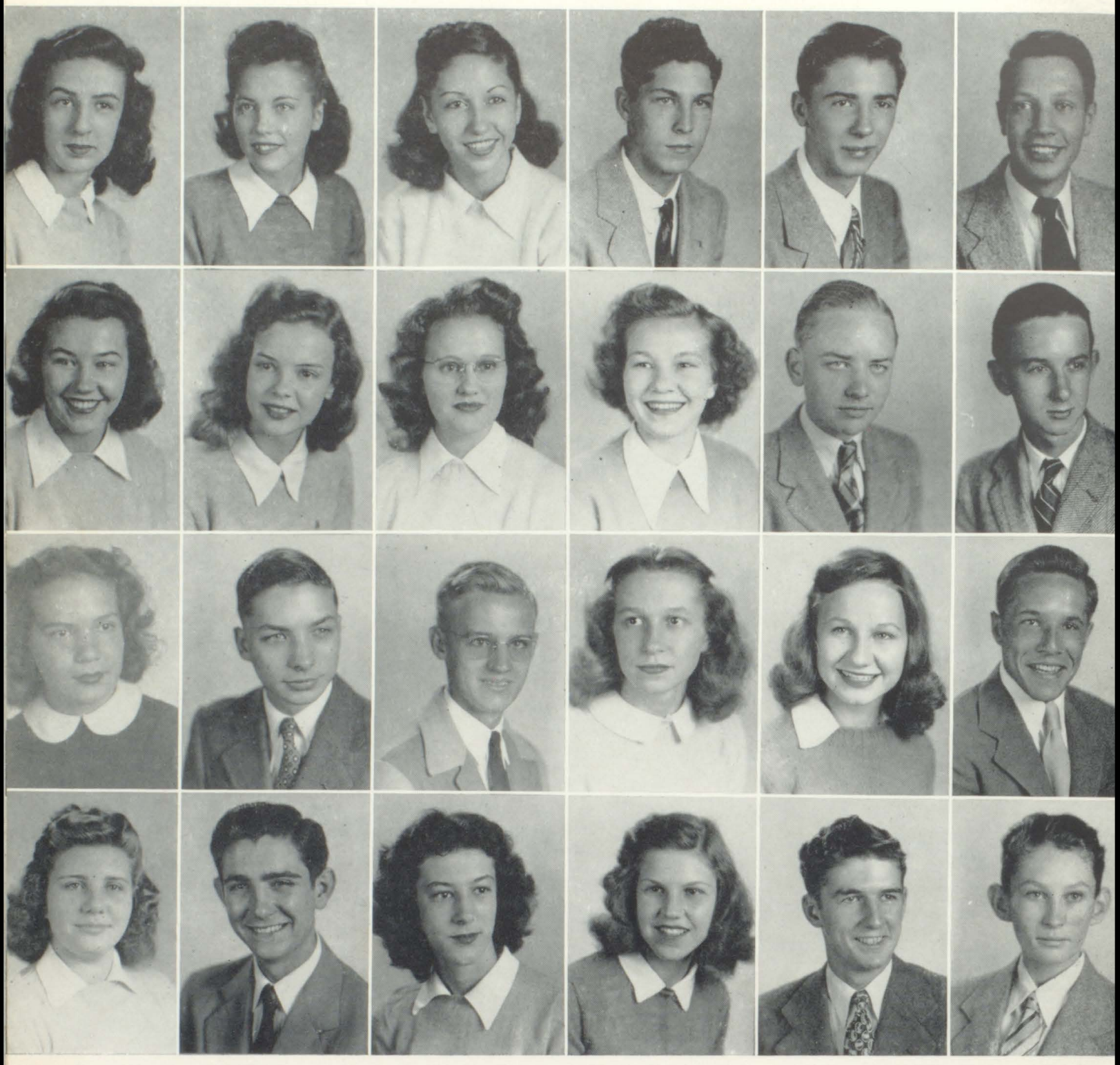

Left to right:

Charlotte Gray
Edythe Greene
Jean Greene
William Hamlet
Jimmy Hamrick
Richard Harr
Peggy Harris
Eleanor Harrison
Phyllis Hashbarger
Carolyn Hatcher
George Helms
Jack Helton
Minnie Henley
Jim Hilton
Charles Hobbs
Ada Hoekstra
Doris Hopkins
Lynn Houston
Rosa Mae Johns
Hugh Kilgore
Margaret Kline
Mary Leonard
Milton Leonard
Marcellis Leslie

JUNIORS

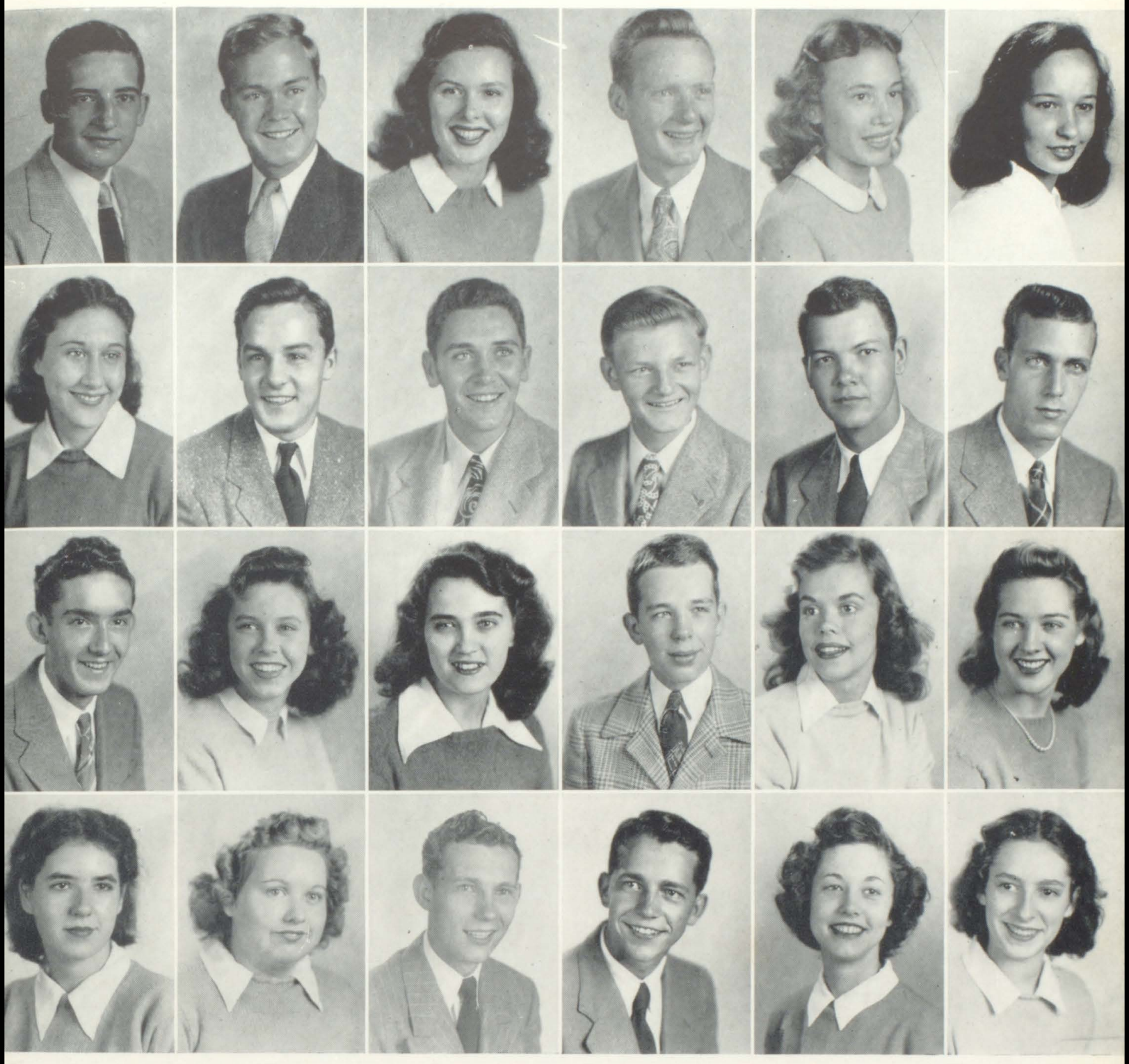

Left to right:

Lawrence Lilley
Walter Lisanby
Martha Luttrell
Lewis Luttrell
Kathleen Maddox
Loraine McClellan
Marian McClellan
Ned McClellan
Jim McCord
Joe Moore
Charlie Nickels
Bill O'Dell
Richard Oliver
Roberta O'Neal
Sue Overstreet
John Patton
Patsy Peavler
Phyllis Peters
Penelope Phelps
Marjorie Phillips
Vergil Pope
Lawrence Puckett
Betty Quillen
Emily Ragan

JUNIORS

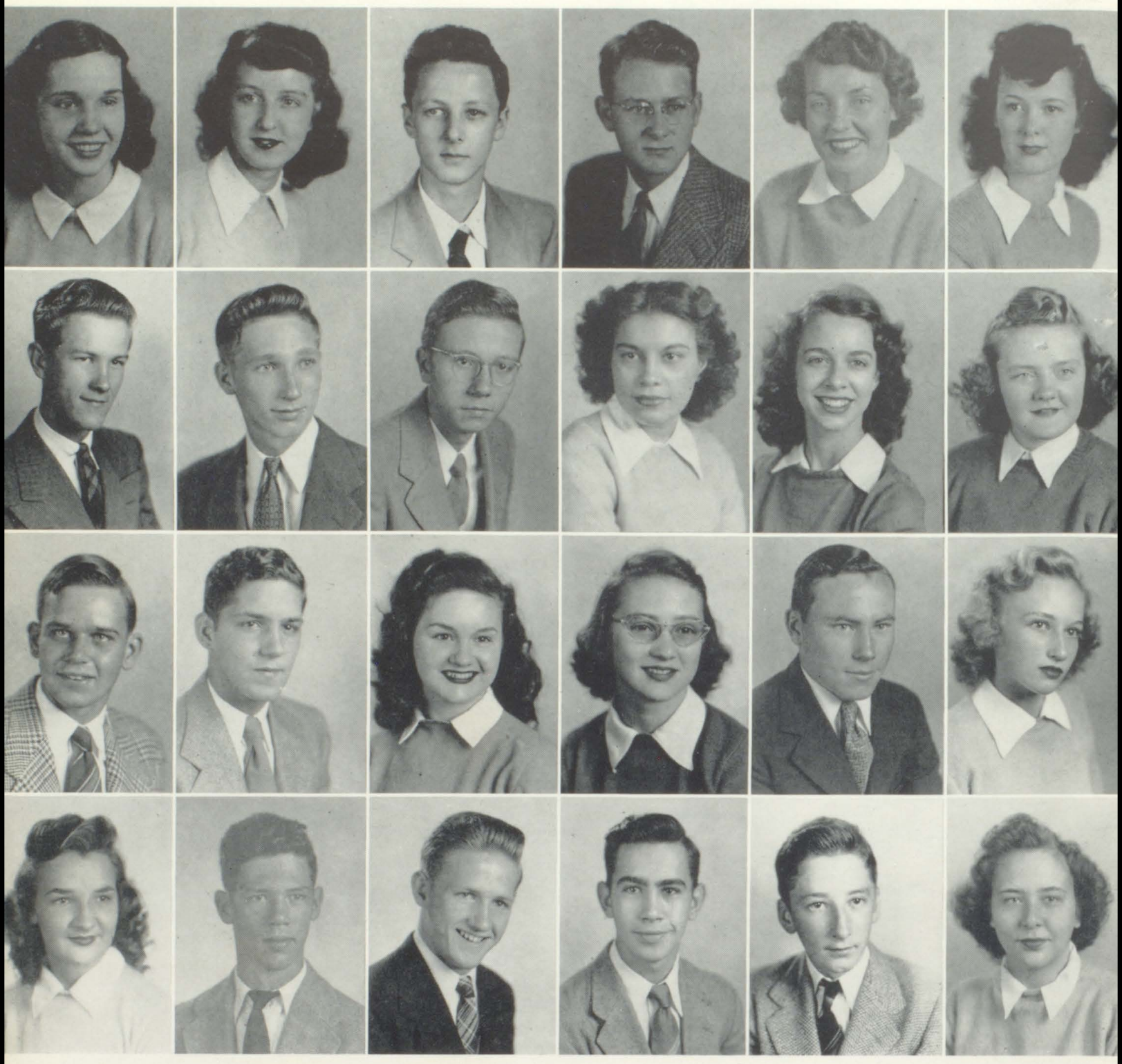

Left to right:

Ann Rankin
Marguerite Rexrode
Jack Robinette
King Rogers
Marianne Salyer
Anna Saul
Charles Saul
Fred Slagle
Sam Smalling
Carolyn Smeltzer
Mary Smith
Peggy Smith
Ernest Spence
M. C. Spicer
Mary Stevens
June Stokes
Charles Stophel
Jean Swan
Nancy Tate
Bill Turner
J. C. Vance
Carl Waldron
Bill Ward
Peggy Warren

JUNIORS

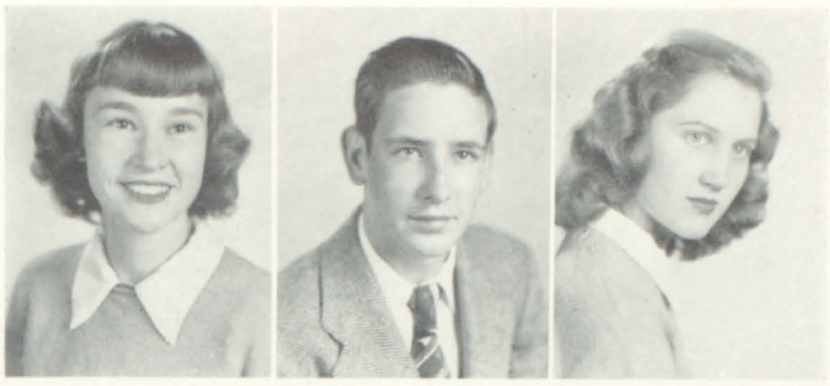

RUTH WATSON, ROBERT WINEBARGER, PEGGY YOUNG

Juniors

Juniors!

And how we love that name!
But though we are part upperclass
Our hearts remain the same.

Juniors!

Responsible but unafraid
And soon we will be Seniors.
And again we'll make the grade.

Juniors!

School's taught us not to fear.
And some day we'll look back and see
The days we hold so dear.

Juniors!

With all life's ebb and flow—
We'll carry this school's ideals high
Where ever we may go.

—CHARLIE HOBBS

JUNIOR PLAY

A Ready Made Family

By Jay Tobias

CAST

Agnes Martyn, a widow	Jacqueline Coulson
Bob, Mrs. Martyn's son	Harold Farnsworth
Marilee, Mrs. Martyn's elder daughter	Betty Quillen
Gracie, Mrs. Martyn's youngest daughter	Lillie Mae Fletcher
Miss Lydia, Mrs. Martyn's sister-in-law	Elaine Meola
Henry Turner, a widower	J. C. Vance
Doris, Mr. Turner's daughter	Charlotte Bowers
Sammie, Mr. Turner's son	Jimmy Flannagan
Begonia, the Martyn's colored cook	Phyllis Hashbarger
Nicodemus, the Martyn's colored handy-man	Roy Edmonds

What mix-up in plot! What fun during rehearsals! What side-splitting laughter during presentation! Both the cast and the audience said: "Let us have more plays like 'A Ready Made Family.'"

SOPHOMORE

CLASS OFFICERS

Fall		*Spring*
Bill Stevens	*President*	Jimmy Bourne
Manuel Garrison	*Vice-President*	Dick Rucker
Billy Arthur	*Secretary*	Dotsy Faucette
Carolyn Galloway	*Treasurer*	Peggy Eyler
Wesley Griffin	*Sgt.-at-Arms*	David Haynes

Left to right: Griffin, Stevens, Galloway, Garrison, Arthur

MR. JOHNSON'S HOME ROOM

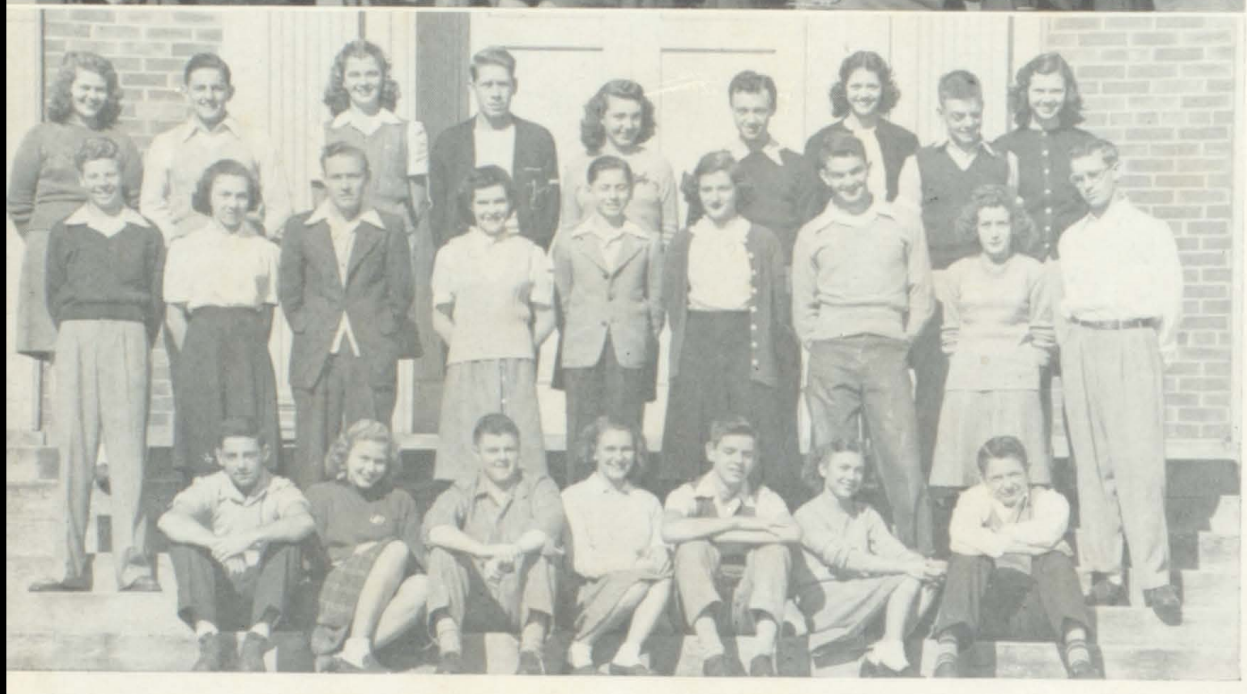

MRS. MARNEY'S HOME ROOM

MR. JOHNSON'S HOME ROOM

(Left to right, starting at the bottom)

B. Arthur, D. Faucette, J. Devault, F. Bergheimer, J. Bourne, G. Faucette, G. Ball.
R. Cass, A. Davidson, E. Coffey, J. Barnes, K. Anderson, P. Eyler, C. Frye, E. Anderson.
M. Davidson, B. Campbell, G. Francis, S. Barnes, J. Bailey, J. Bowers, P. Cole.

MRS. MARNEY'S HOME ROOM

(Left to right, starting at the bottom)

D. Haynes, M. Henritze, C. Hopper, R. Grimm, J. Gray, B. Hamilton, B. Godsey.
Q. Grubbs, M. Hatcher, C. Goodwin, K. Glavin, H. Haun, P. Galliher, J. Glover, D. Hicks, M. Gaskin.
A. Houser, B. Glover, G. Hoekstra, M. Garrison, C. Hancock, B. Heninger, J. Harkleroad, W. Griffin, C. Galloway.

Not pictured: L. Harkins.

SOPHOMORES

SOPHOMORES

MISS SIVELLS' HOME ROOM

(Left to right, starting at the bottom)

B. Liston, E. Powers, B. Mason, L. Ogle, J. Newsome, B. Jones, H. Miller, C. Norton, K. Littleford.

K. Rhea, W. Patton, B. Loving, G. Leonard, J. Morton, V. Nash, G. McCroskey, V. Reese, A. Rhea.

N. King, D. Koontz, G. Moore, F. Newman, M. Peoples, G. King, M. Norton.

MISS HICKAM'S HOME ROOM

(Left to right, starting at the bottom)

C. Yoakum, J. Winston, D. Rucker, L. Thompson, A. Vance, B. Shoun, C. Wilkerson.

J. Stone, V. Taylor, H. Walker, C. Thomas, E. Watkins, R. Scott, P. Vance, C. Rigole.

B. Wright, S. Rutherford, J. Trainham, B. Wampler, M. Wyatt, J. Wolford, E. Wright, J. Yeary.

MISS SIVELLS' HOME ROOM

MISS HICKAM'S HOME ROOM

Poems from the Sophomores

BE A MAN

Be honest,
Be kind,
Be faithful,
Be true.
Do unto others as you would have them do unto you.
Stand up, in these true qualities of man,
And show unto others that you are worthy to stand!

—Colleen Hancock

FRIENDS

What is there in each daily chore
That brings to each a joyful song?
Perhaps it seems so small; but strong
Are friends both good and true who soar.

—Helen Miller

LATIN

I know that I shall never rest,
Until I take that Latin test.
I crammed and crammed, 'til twelve o'clock,
Now that would give Miss West a shock.
All Latin verbs, pronouns, and nouns—
In my poor mind they swim around.
I near dear old Latin room
My hands as cold as is a tomb.
My Caesar, Vergil, and the like,
Fade from my mind; it is a sight.
My grade is low as low can be,
So don't take Latin, thus you see.

—Betty Mason

LIMERICKS

There's a guy here at Tennessee High,
In the clubs and the grades he is high.
He's as cute as can be,
And he's handsome to me.
Down the hall, there he goes! I must sigh.

—Martha Henritze

An old man who once lived in the hills,
Which was full of deep gulleys and rills,
Said, "I'll never fall down;
Never burst my poor crown,"
But he did and was forced to take pills.

—Betty Mason

FRESHMAN

CLASS OFFICERS

Fall		*Spring*
Edwin Olson	*President*	Ralph Stidham
John Olson	*Vice-President*	Macky Blevins
Jean Sweet	*Secretary*	Dottie Shepherd
Jimmy Ely	*Treasurer*	Barbara Phillips
Henry Adams	*Sgt.-at-Arms*	Limuel Poole

Left to right: J. Olson, Adams, Sweet, Ely, E. Olson

MISS BROCE'S HOME ROOM

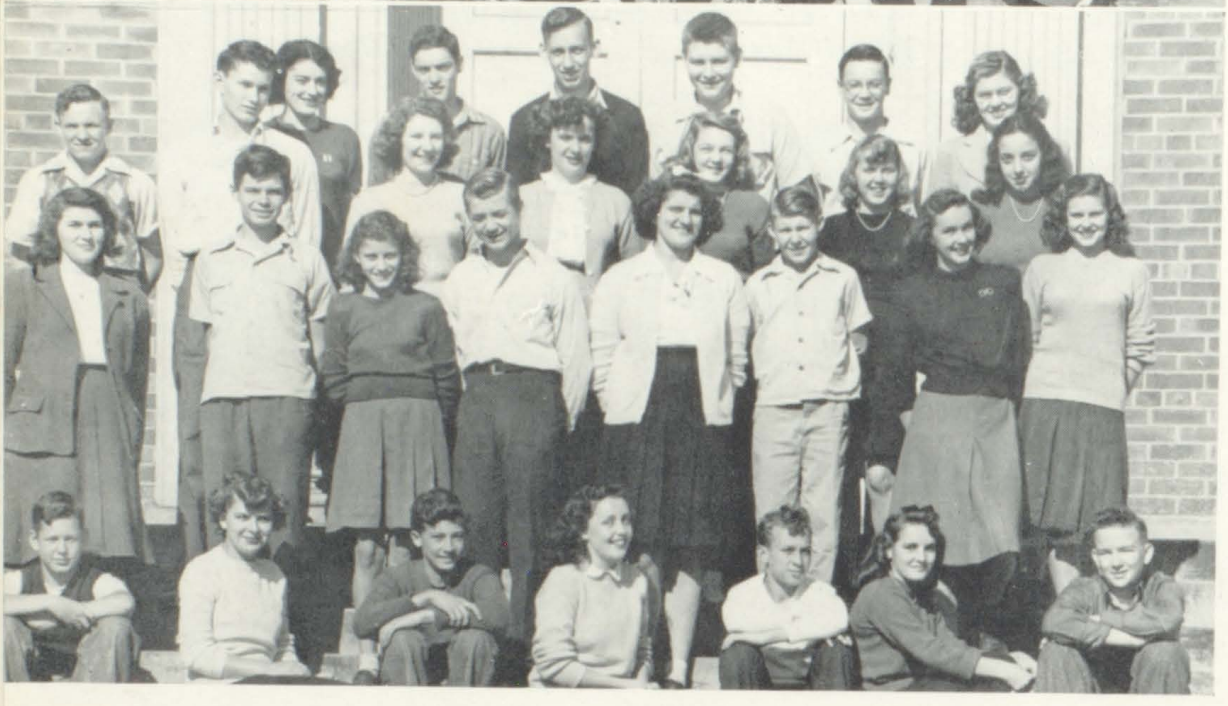

MISS FORTUNE'S HOME ROOM

MISS BROCE'S HOME ROOM

(Left to right, starting at the bottom)

B. Felty, N. Bell, J. Ely, N. Cunningham, E. Coulson, M. Darter, B. Donaldson, N. Boyd.
J. Carson, D. Easley, F. Crumley, B. Bouton, P. Freels, V. Faucette, C. Barnes, K. Broyles, B. Allen.
B. Doss, L. Blackard, W. Banks, P. Bralley, H. Adams, B. Ball, P. Deckard, B. Birdwell, V. Bowman, M. Brown, R. Austin.

MISS FORTUNE'S HOME ROOM

(Left to right, starting at the bottom)

B. Greever, B. Jones, J. Grogan, I. Lindamood, R. Kyser, M. Legg, L. Harkleroad.
J. Grimm, L. Lawson, P. Hobbs, W. Jones, D. Koontz, T. Jackson, V. Graham, K. Hammond.
J. Jones, F. Leslie, J. King, B. Hanks, B. Hobbs, B. Huff, J. Goebel.
R. Lowe, D. Luttrell, G. Long, D. Gammon, G. Ketron, B. Kirk.

FRESHMEN

FRESHMEN

MISS HAWKINS' HOME ROOM

(Left to right, starting at the bottom)

G. Owens, B. Myers, G. Morrell, B. McKinney, E. Olson, E. Phipps, B. Penley.
J. Olson, P. Mercer, L. Poole, C. McClellan, B. Phillips, N. O'Neil, E. Phillips, B. Phipps, J. Martin.
N. McCrary, B. Oxford, J. O'Dell, L. Mumpower, B. Morris, P. Pectal, E. Malone.
B. Moncier, E. Pless, J. Morton, P. Parker, B. McCray.

MISS RHEA'S HOME ROOM

(Left to right, starting at the bottom)

B. Van Dervort, J. Sweet, C. Woods, A. Sharrett, B. Templeton, D. Sheppard, R. Smith.
M. Robinette, F. Shelley, P. Sapp, H. Worley, K. Stophel, B. Rogers, P. Smith, A. Sandos, E. Richards.
R. Snapp, J. Stallard, G. Torbett, A. Selfe, B. Woodard, R. Statzer, C. Stultz.
D. Stone, D. Stauffer.

MISS HAWKINS' HOME ROOM

MISS RHEA'S HOME ROOM

MISS SMITH'S HOME ROOM

MR. SMITH'S HOME ROOM

MISS SMITH'S HOME ROOM

(Left to right, starting at the bottom)

V. Leonard, B. Arthur, B. King, D. Coffey, E. Goodman, D. Ellis, P. Gurley.

B. Collins, E. Huddle, E. Haskins, D. Griffin, E. Cunningham, B. Hodge, J. Horne, J. Campbell, R. Byrd.

C. Kelly, B. Fleenor, A. Combs, J. Galliher, N. Leslie, P. Bedwell, B. Kilby, M. Doak, J. Hassinger.

Miss Smith, J. Correll, D. Barr, H. Long, B. Kelly, D. Johnson, E. Alexander.

MR. SMITH'S HOME ROOM

(Left to right, starting at the bottom)

C. Riley, R. Pierson, M. Slusher, B. Stitt, M. Stallard, J. Peoples, R. Vinson.

T. Yoakum, F. Patrick, L. Wilson, L. Stone, L. Smeltzer, L. McGary, B. White, J. Rogers, H. Williams.

F. O'Dell, C. Powers, C. Miller, P. Rauh, E. Stevens, J. Rexrode, K. Stitt, R. Stidham.

T. Morton, M. Taylor, J. Spencer, B. Webb, Mr. Smith, R. Sutherland, N. Pasour.

THE MID-TERM HONOR ROLL

The thirst to know and understand,
A large and liberal discontent;
These are the goods in life's rich hand,
The things that are more excellent.

To earn a place on the Honor Roll is one of the outstanding scholastic honors of the year. This group is made up of all students who have a term average of ninety or above in each subject. We congratulate these students upon their attainment.

Louise Blackard
Charlotte Bowers
Peggy Ann Bralley
James Cannon
Buddy Godsey
Henry Hahn (*not pictured*)
Betty Hanks
Hugh Kilgore
Betty Mason
Elaine Meola (*not pictured*)

Helen Miller
Billie Ellen Morris
Lorraine McClellan
Ann Rankin
Joanne O'Dell (*not pictured*)
Jean Sweet
Harriet Walker
Clarence Wilkerson
Julia Winston

Pleasure and action

Make the hours seem short.

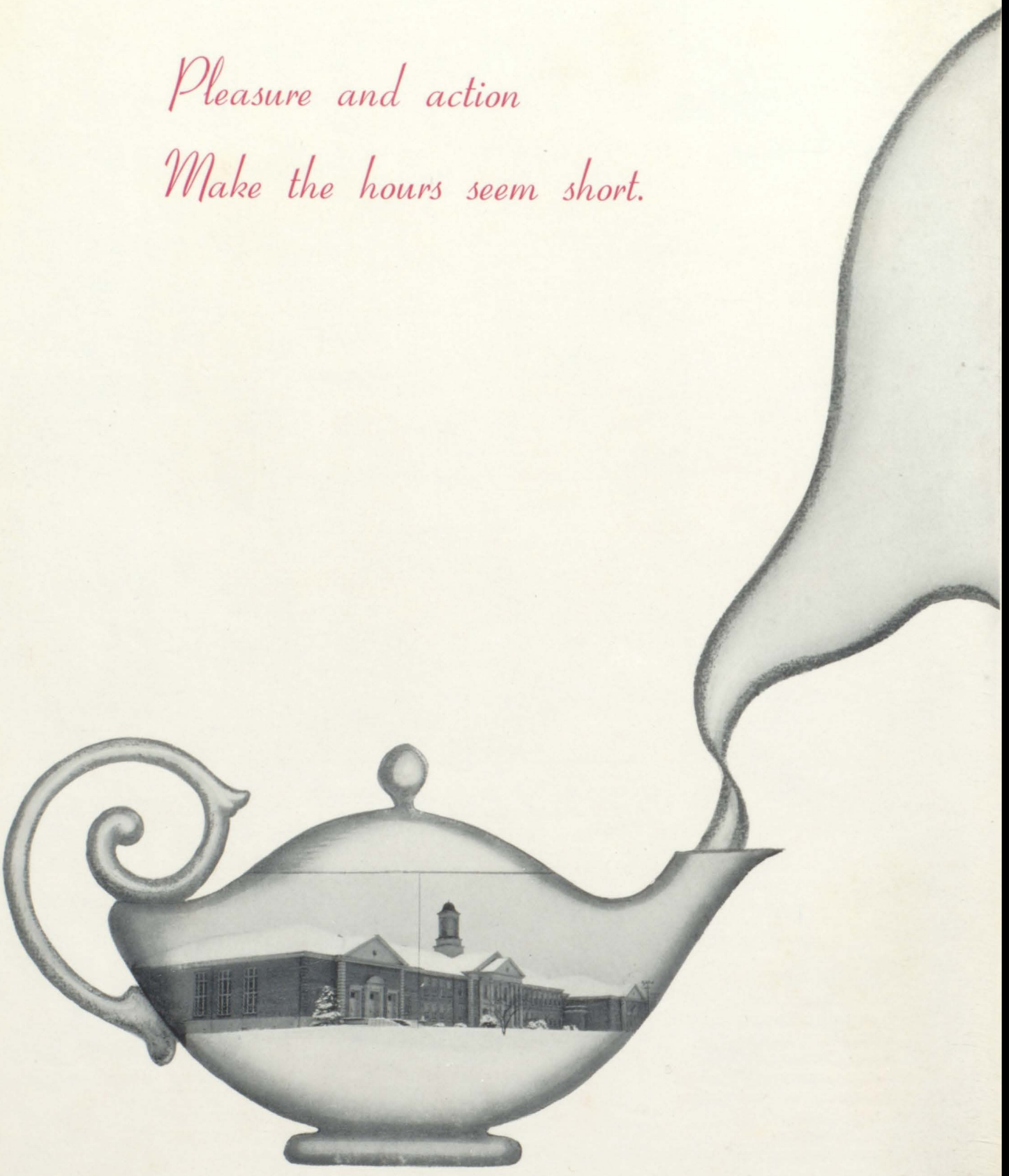

Organizations

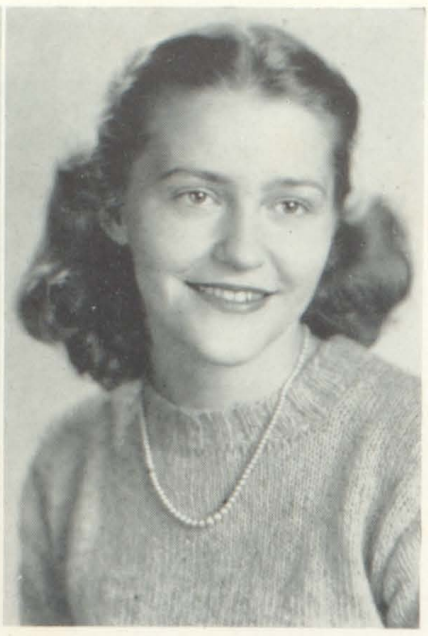

CADMUS CLUB

BETTY LOU JONES
Editor-in-Chief

CLARISSA SMITH
Business Manager

Lest ye forget or your memories falter; the Cadmus Club of 1947 has earnestly endeavored to create in this book a chronicle of physical, academic, and, coincidently, beauty for generations to follow.

With treasured reminiscence, the staff presents an everlasting portrayal of your high school days, so that you may recapture with clarity life as you have experienced it at Tennessee High.

A. JUDKINS
H. FARNSWORTH
P. EYLER

F. PIPER
S. GALLIHER
G. FAUCETTE

M. REPASS
P. HARRIS
M. HENRITZE

C. BOWERS
J. PATTON
J. TRAINHAM

R. BRAKE
J. SWAN
H. WALKER

P. BREEDING
N. TATE
B. JONES

S. COPENHAVER
B. ARTHUR
MRS. MARNEY

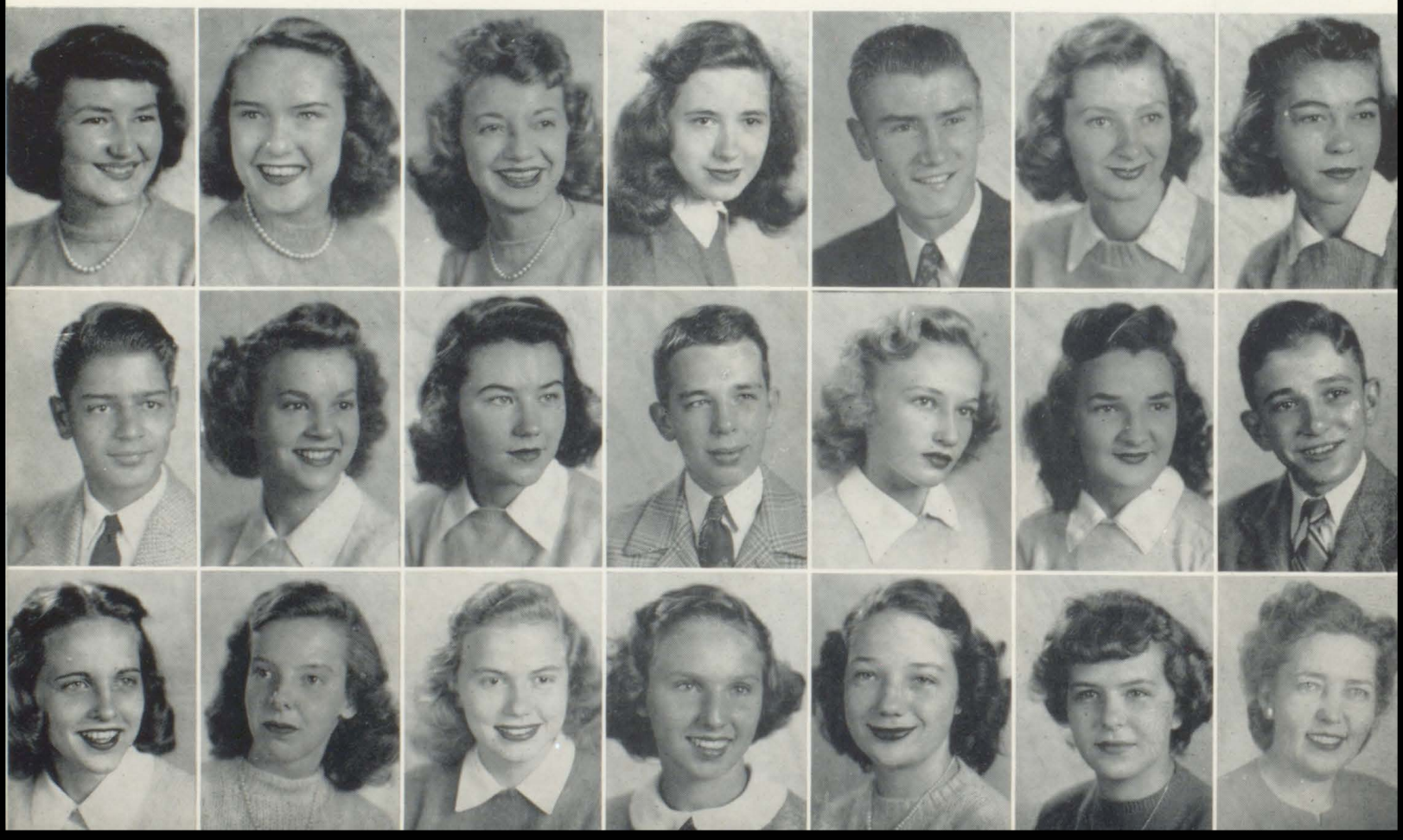

Lady of the Lay-Outs

M. E. Repass, B. L. Jones, C. Smith

Mary Martitia Rucker
Mascot

The Staff Shylock

Every Age Hath Its Book

The Cadmus Club was founded in 1915, jointly with the *Maroon and White*. It became a separate club in 1921 and was named the "Cadmus Club". It has always been an honor to be elected a member of the club and an outstanding honor to be selected for the editorial and business staffs. Membership in the club is based on scholarship, dependability, and literary interest. The experience gained by working in this organization has led to many careers in the publishing field for many past members. The 1946 Cadmea won an All-American N.S.P.A. rating and the 1947 yearbook will be entered at Washington and Lee University at the annual Southern Interscholastic Press Association meeting.

MAROON and WHITE

RACHEL EASLEY
Editor-in-Chief

DORIS CLARDY
Business Manager

The *Maroon and White* was founded in 1915 and has become an outstanding feature of high school life. Its aim is to give the students a view of worthy school news, sports, and features. Requirements for all staff members are willingness to work, school spirit, and journalistic ability. It has always been an honor to become a member of this outstanding organization.

W. BURNETTE
C. SELFE
A. RANKIN
H. CARTY
O. SMITH
B. GODSEY
D. ELLIS
N. SOLOMON
V. GRAHAM
R. HARKRADER
B. ARNOLD
A. VANCE
H. HORNE
M. LUTTRELL
J. WINSTON
D. MCCLELLAN
P. PEAVLER
MR. GULDEN

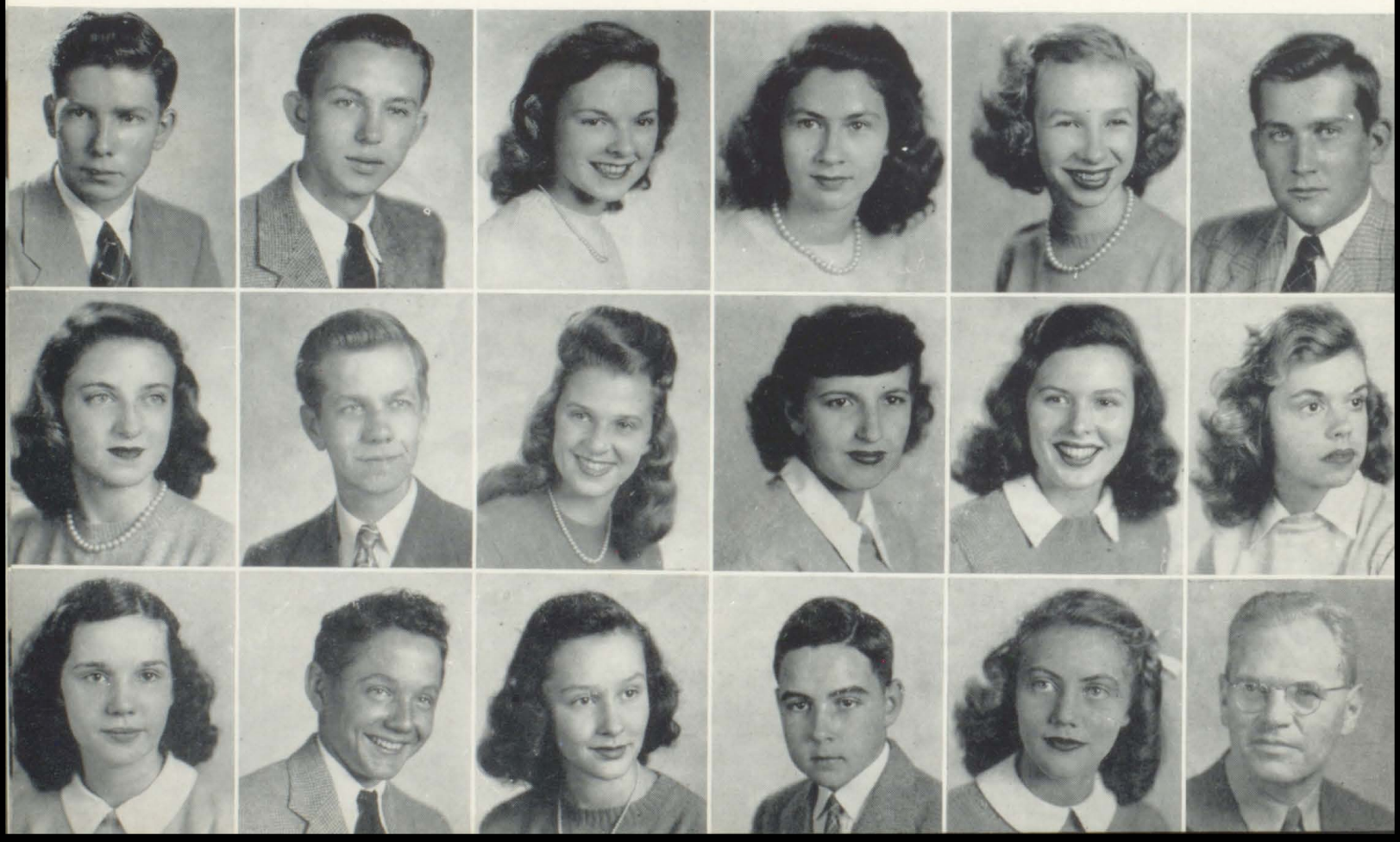

The Editor at Ease!

Mr. John A. Gulden
Sponsor

Business Forgotten!

I Have Wonderful News To Tell

"When is the paper coming out?" This is the question asked the student journalists each month before the *Maroon and White* is due. After all the ups and downs of getting in assignments on time and worrying about the printer, the paper makes an appearance to the students once a month giving them a clear-cut picture of high school activities.

SENIOR THESPIANS

OFFICERS

CLARISSA SMITH ..... *President*
CYNTHIA MACMILLAN ..... *Vice-President*
ELLEN PATRICK ..... *Secretary*
RUTH HARKRADER ..... *Treasurer*
MARY EVELYN REPASS ..... *Publicity Chairman*

The Senior Thespians were organized for the purpose of acquainting the members with a fundamental knowledge of various plays and also a knowledge of stagecraft including make-up, costuming, stage setting, and management. Members participate in plays before the student body assembly and in plays before club members.

Membership in the Senior Thespians is limited to members of the Senior Class.

MEMBERS

Alice Birdwell
Janet Banks
Sue Carrol
Doris Clardy
Rachel Easley
Etta Jane Fugate
Ruth Harkrader
Hilda Horne
Buddy Joe Holcomb
Betty Lou Jones
Anne Judkins
Shirley Kilgore
Cynthia MacMillan
Ruth Mottern
Ellen Patrick
Hulah Mae Phipps
Fan Piper
Polly Poore
Reba Rather
Betty Jo Reynolds
Mary Evelyn Repass
Carolyn Selfe
Nancy Shoun
Clarissa Smith
Florence Smith
Nancy Solomon
Patsy Smalling
Jeanelle Willis
Eloise Wooten

TRADE AND INDUSTRY CLUB

OFFICERS

Fall		*Spring*
Donald Legg	*President*	Harold Carty
Yvonne Williams	*Vice-President*	Charles Saul
Anna Saul	*Secretary*	Louise Legg
Harold Carty	*Treasurer*	Marie Burnette
Rita Grubbs	*Reporter*	Marjorie Phillips

The Trade and Industry Club is composed of the students of the Diversified Occupations Program. This program provides for occupational experience and earnings while the student attends school, combining practical experience with academic knowledge. This department of the high school was initiated in 1938 and has been progressing rapidly.

MEMBERS

Alma Anderson
Willette Baker
Helen Blair
Jack Booher
Jeraldean Bowers
Elizabeth Boyd
Marie Burnette
Harold Carty
Helen Clark
Frances Dunham
Bailey Frazier
Etta Jane Fugate
Edna Goodwin
Rita Grubbs
Minnie Henley
Robert Horne
Betty Hicks
Annette Johnson
Christine Kestner
Mary Elizabeth Langford
Louise Legg
Donald Legg
Marcellis Leslie
Kathleen Maddox
Betty Jo Mottern
Pauline Nidiffer
Mary Patterson
Marjorie Phillips
Emily Ragan
Jack Robinette
Anna Saul
Charles Saul
Bernice Smith
Carolyn Smeltzer
Charles Stophel
Lenora Taylor
J. C. Vance
Betty Wampler
Ruth Wiggins
Kenneth Williams
Yvonne Williams
Carl Waldron
Jack Woods

FUTURE HOMEMAKERS OF AMERICA

PRESIDENTS

Home Ec. I ..... Louise Blackard
Home Ec. I ..... Dot Griffin
Home Ec. I ..... Nancy Cunningham
Home Ec. II ..... Virginia Faucette
Home Ec. III ..... Mary Evelyn Repass

Colors: Red and White

Flower: Red Rose

Motto: Toward New Horizons

This motto expresses our purpose: learning to live better today in order that our lives and those of our families may be better tomorrow.

ROLL

Betty Almany
Evelyn Anderson
Bonnie Ball
Nancy Bell
Louise Blackard
Billie Jean Bouton
Nancy Boyd
Peggy Bralley
Magdalene Brown
Katherine Broyles
Betty Campbell
Wilma Carter
June Crabtree
Nancy Cunningham
Mary Margaret Darter
Mary Davidson
Patsy Deckard
Dianne Easley
Dotsy Faucette
Virginia Faucette
Jane Goebel
Vesta Graham
Jane Grimm
Katherine Hammond
Betty Hanks
Ruth Harkrader
Doris Hicks
Beverly Hobbs
Polly Hobbs
Grace Hoekstra
Anne Houser
Billie Huff
Rosa Johns
Barbara Jones
Betty Lou Jones
Anne Judkins
Joanne King
Betty Kirk
Donetta Koontz
Margaret Legg
Imogene Lindamood
Evelyn Malone
Pauline Mercer
Carolyn McClellan
Nancy McCrary
Betty McKinney
Billie Morris
Barbara Myers
Virginia Nash
Marie Norton
Joanne Odell
Nina O'Neal
Barbara Oxford
Peggy Pectal
Phyllis Peters
Barbara Phillips
Betty Phipps
Evelyn Phipps
Virginia Reese
Mary Evelyn Repass
Marguerite Rexrode
Betty Jo Reynolds
Elizabeth Richards
Mildred Robinette
Peggy Sapp
Anne Selfe
Anna Sharrett
Dottie Shepherd
Patsy Smith
Kate Stophel
Jean Sweet
Peggy Vance
Jeanelle Willis
Jackie Yeary

BOYS' HI-Y CLUB

Fall	OFFICERS	*Spring*
JIMMY GOEBEL	*President*	O'DELL SMITH
O'DELL SMITH	*Vice-President*	JIM MCCORD
JIM MCCORD	*Secretary*	DAVID MCCLELLAN
BILL STONE	*Treasurer*	HERMAN FOSTER
ARLIE GRIMES	*Sgt.-at-Arms*	BILL STONE
DAVID MCCLELLAN	*Chaplain*	WALTER LISANBY

MR. JOHNSON ..... *Sponsor*

The Boys' Hi-Y Club is the oldest boys' organization in Tennessee High School. Our full name is High School Young Men's Christian Association. Our club was organized by the Y. M. C. A. over twenty-five years ago and now the majority of the high schools in the United States have a Hi-Y club in them. The motto of our club is "Clean Living, Clean Speech, Clean Athletics, and Clean Scholarship." During the school year we try to help school citizenship and school spirit in every way possible and we also try to sponsor some worthy project. We have presented the school with a state flag of Tennessee and we have sold Viking stickers that we might adopt a Santa Pal family at Christmas time. We have had many outings and social events to help make the school year more enjoyable and at the end of the year we shall have our annual banquet.

ROLL

Boyd Barnes
Bob Bice
Jack Coffey
Bill Cross
Bob Cross
Tom Ed Donelly
Herman Foster
Arlie Grimes
Richard Harr
Walter Lisanby
David McClellan
Ned McClellan
Jim McCord
Charlie Nickels
John Patton
O'Dell Smith
Bill Stone
Bill Ward

PHI BETA TRI-HI-Y

Fall	OFFICERS	*Spring*
RUTH HOUSTON	*President*	MARTHA LUTTRELL
CLARISSA SMITH	*Vice-President*	RACHEL EASLEY
RACHEL EASLEY	*Secretary*	PEGGY HARRIS
PATSY PEAVLER	*Treasurer*	CLARISSA SMITH
FAN PIPER	*Chaplain*	PEGGY BREEDING

Colors: Red and White *Flower*: Daisy

The Phi Beta was organized for the purpose of establishing Christian fellowship among the members. All interested girls in the Junior and Senior classes are eligible for membership in the Phi Beta.

Among the many interesting projects of the Phi Beta girls in 1946-1947 was the taking of two orphans to care for. There have been several social meetings during the year which help enrich and develop the character of Phi Beta members.

ROLL

Janet Banks	Sabelle Galliher	Martha Luttrell	Clarissa Smith
Peggy Breeding	Peggy Harris	Patsy Peavler	Nancy Solomon
Coralyn Droke	Hilda Horne	Hulah Phipps	Jean Swan
Rachel Easley	Ruth Houston	Fan Piper	Jane Vaught
Etta Jane Fugate	Anne Judkins	Carolyn Selfe	

QUATTUOR SIGNA TRI-HI-Y

Fall	OFFICERS	*Spring*
SUE FUGATE	*President*	NANCY TATE
MARIANNE SALYER	*Vice-President*	RUTH MOTTERN
MARGARET KLINE	*Secretary*	LORRAINE MCCLELLAN
NANCY TATE	*Treasurer*	ALICE BIRDWELL
RUTH WATSON	*Sgt.-at-Arms*	LILLIE MAE FLETCHER
PEGGY WARREN	*Chaplain*	ROBERTA O'NEAL
RUTH MOTTERN	*Program Chairman*	SUE FUGATE

The Quattour Signa Tri-Hi-Y Chapter was organized in October, 1943, when the Tri-Hi-Y membership became so large that it was necessary to form two chapters in addition to the original Alpha Chapter. The Latin name Quattour (four) and Signa (symbols or standards) was selected by the charter members of the chapter as a result of their consideration of the following standards by which the members pledged to live: clean sportsmanship, clean scholarship, clean speech, and clean living.

The presentation at Easter of the sacred drama, "The Challenge of the Cross", by the combined membership of the chapters is becoming a beloved tradition of Tennessee High School.

ROLL

Betty Almany
Betty Arrowood
Willette Baker
Betty Barnes
Alice Birdwell
Elizabeth Boyd
Sue Carroll
Jacqueline Coulson
June Crabtree
Jean Edmonds
Myrtle Eyler
Lillie Mae Fletcher
Bailey Frazier
Ruth Frey
Sue Fugate
Betty Goodman
Charlotte Gray
Jean Greene
Edythe Greene
Eleanor Harrison
Carolyn Hatcher
Ada Hoekstra
Christine Kestner
Shirley Kilgore
Margaret Kline
Lorraine McClellan
Estelle McReynolds
Elaine Meola
Frances Miller
Ruth Mottern
Roberta O'Neal
Phyllis Ann Peters
Pauline Poore
Reba Rather
Mary Evelyn Repass
Betty Jo Reynolds
Marianne Salyer
Nancy Shoun
Carolyn Smeltzer
Mary Ann Smith
Nancy Tate
Peggy Warren
Ruth Watson
Jeanelle Willis
Eloise Wooten

Alpha Chapter Tri-Hi-Y Club

Fall	OFFICERS	*Spring*
Betty Lou Jones	*President*	Phyllis Hashbarger
Daphne Ellis	*Vice-President*	Louise Easley
Peggy Young	*Secretary*	Benita Birdwell
Peggy Blair	*Treasurer*	Mary Taylor Minor
Florence Smith / Phyllis Hashbarger	*Chaplain*	Betty Lou Jones
Sue Overstreet	*Program Chairman*	Betty Easley

Freshman-Sophomore Tri-Hi-Y Club

Fall	OFFICERS	*Spring*
Shirley Rutherford	*President*	Greta Moore
Peggy Eyler	*Vice-President*	Betty Lou McKinney
Bobby Lou Shoun	*Secretary*	Jean Morton
Carolyn Galloway	*Treasurer*	Ann Houser
Jean Morton	*Chaplain*	Betty Mason
Imogene Lindamood	*Program Chairman*	Ann Davidson

Junior-Senior Y-Teens

Fall	OFFICERS	*Spring*
Dotsy Faucette	*President*	Charlotte Bowers
Gordon Faucette	*Vice-President*	Harriet Walker
Shirley Copenhaver	*Secretary*	Frances Newman
Kay Glavin	*Treasurer*	Julia Winston
	Sgt.-at-Arms	Virginia Faucette

Freshman Y-Teens

OFFICERS

Barbara Ann Jones	*President*
Louise Blackard	*Vice-President*
Barbara Oxford	*Secretary*
Beverly Hobbs	*Treasurer*

Spanish Club 2nd Period

Fall	OFFICERS	*Spring*
Bob Bice	*President*	Tom Ed Donnelly
David McClellan	*Vice-President*	Richard Harr
Bill Cross	*Secretary*	Bill Ward
Jimmy Flannagan	*Treasurer*	Lawrence Puckett
Jacqueline Coulson	*Sgt.-at-Arms*	Patsy Peavler

Spanish Club 6th Period

Fall	OFFICERS	*Spring*
Betty Quillen	*President*	Richard Oliver
Peggy Breeding	*Vice-President*	Frances Gaskin
Peggy Blair	*Secretary*	Nancy Tate
Nancy Tate	*Treasurer*	Betty Quillen
Richard Oliver	*Sgt.-at-Arms*	Louise Easley
Ann Rankin	*Program Chairman*	Peggy Young

Advanced Spanish Club

Fall—1st Period	OFFICERS	*Fall—3rd Period*
Rachel Easley	*President*	Lester Harkleroad
Nancy Shoun	*Vice-President*	Sue Fugate
Ellen Patrick	*Secretary*	Hilda Horne
Annette Johnson	*Treasurer*	Sidney Finkle
Jack Woods	*Sgt.-at-Arms*	Janet Banks
	Program Chairman	Doris Clardy

SPRING OFFICERS

Herman Foster	*President*
Lester Harkleroad	*Vice-President*
Doris Clardy	*Secretary*
Ellen Patrick	*Treasurer*
Ned Shaw	*Sergeant-at-Arms*
Sue Fugate	*Program Chairman*

To study the language and Spanish people is the purpose of the Spanish Club. Reading Spanish periodicals, Spanish newspapers, Spanish literature and seeing Spanish films help each member to achieve this purpose. This year members have corresponded with students in Central and South America increasing this interest. Bi-weekly attractive programs are presented by our own members which add enjoyment to the daily school work. One of the highlights of the year is the annual banquet which each member looks forward to and thoroughly enjoys.

MEMBERS

Janet Banks	Sue Fugate	Annette Johnson	Paul Nelson
Doris Clardy	Rita Grubbs	Anne Judkins	Ellen Patrick
Elmer Doak	Lester Harkleroad	Christine Kestner	Ned Shaw
Rachel Easley	Charles Henritze	Shirley Kilgore	Nancy Shoun
Fred Emmert	Hilda Horne	Elaine Meola	Ida Stitt
Herman Foster			Jack Woods

Veterans' Club

Fall	OFFICERS	*Spring*
HARRY BALL, USNR	*President*	GENE MOORE, USNR
BILL RICHARDS, USNR	*Vice-President*	HURAT C. HALL, USNR
WAYNE CARRIER, USNR	*Master-at-Arms*	ALBERT VANCE, USNR
AVERY KEESEE, USNR	*Secretary-Treasurer*	BOBBY JONES, USMCR

Ta-Wa-Si Club

OFFICERS

DICK RUCKER	*President*
B. K. JENKINS	*Vice-President*
JIMMY HAMRICK	*Secretary*
MANUEL GARRISON	*Treasurer*
JIMMY BOURNE	*Sergeant-at-Arms*
SIDNEY FINKLE	*Reporter*

Rifle Club

Fall	OFFICERS	*Spring*
George Peters	*President*	Arthur Beeler
Bill Richards	*Vice-President*	Hurat Hall
Avery Keesee	*Sec.-Treas.*	George Peters
Arnold Campbell	*Sgt.-at-Arms*	James Williamson
Arnold Campbell	*Range Master*	Arnold Campbell

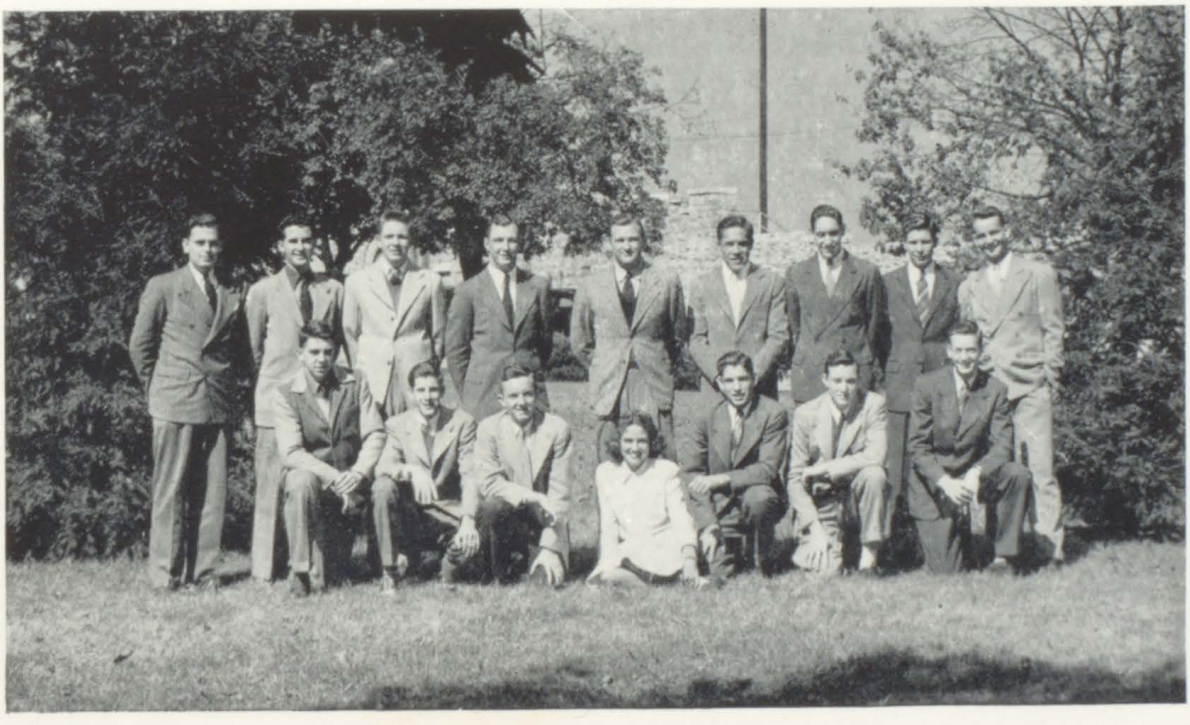

Junior Civitan Club

Fall	OFFICERS	*Spring*
Louis Phetteplace	*President*	Gene Felty
Peden Templeton	*Vice-President*	Herbert Rutherford
Howard Loving	*Secretary*	Ruth Houston
Lester Harkleroad	*Treasurer*	Elmer Doak
Hal Haynes	*Sgt.-at-Arms*	Jim Bourne
Fred Emmert	*Chaplain*	Peden Templeton

Junior Red Cross

OFFICERS

Peggy Harris	*President*
Jean Sweet	*Vice-President*
Grace Hoekstra	*Secretary*
Ann Rankin	*Treasurer*
Imogene Lindamood	*Sergeant-at-Arms*
Martha Luttrell	*President of City Council*

Bible Club

Bible II—Second Period	OFFICERS	*Bible II—Sixth Period*
Phyllis Hashbarger	*President*	Peggy Bralley
Howard Loving	*Vice-President*	Paul Skaggs
Frances Gaskin	*Secretary*	Penelope Phelps
Clarence Frye	*Treasurer*	Charles Barnes
Marian McClellan	*Program Chairman*	Robert Donaldson

Latin Club

Fall	OFFICERS	*Spring*
James Cannon	*President*	Charlotte Bowers
Buddy Godsey	*Vice-President*	Clarence Wilkerson
Allen Vance	*Sec'y-Treas.*	George King

Girls' Athletic Association

OFFICERS

Peggy Cole	*President*
Patsy Cole	*Vice-President*
Marguerite Rexrode	*Secretary*
Carolyn McClellan	*Treasurer*
June Crabtree and Margaret Legg	*Sgt.-at-Arms*

Junior Dramatics Club

Fall	OFFICERS	*Spring*
Martha Luttrell	*President*	Jacqueline Coulson
Roy Edmonds	*Vice-President*	Jean Swan
Jean Swan	*Secretary*	Elaine Meola
Betty Quillen	*Treasurer*	Roy Edmonds
Vergil Pope	*Sgt.-at-Arms*	Martha Luttrell
Elaine Meola	*Program Chairman*	Nancy Tate

All Students' Club

Fall	OFFICERS	*Spring*
Bill Stone	*President*	Harry Rudder
Harry Rudder	*Vice-President*	Ruth Houston
Martha Luttrell	*Secretary*	Peggy Harris
Rachel Easley	*Treasurer*	Peden Templeton
Herbert Rutherford	*Sgt.-at-Arms*	

Sixth Period Alchemist Club

Fall	OFFICERS	*Spring*
Herbert Rutherford	*President*	Boyd Barnes
Bob Bice	*Vice-President*	Tom Ed Donnely
Bill Cross	*Secretary*	Martha Luttrell
Boyd Barnes	*Treasurer*	Bill Cross
Jean Swan	*Sgt.-at-Arms*	Bob Cross

Ned McClellan, Bill Ward, *Scouts* — Herbert Rutherford, *Reporter*

Astronomy Club

Fall	OFFICERS	*Spring*
Harry Rudder	*President*	Herbert Rutherford
Bill Stone	*Vice-President*	Bill Stone
James Cannon	*Secretary*	Bill Glover
Herbert Rutherford	*Treasurer*	O'Dell Smith
Charlie Nickles	*Sgt.-at-Arms*	David McClellan

Fifth Period Alchemist Club

Fall	OFFICERS	*Spring*
Ned McClellan	*President*	Howard Loving
Hugh Kilgore	*Vice-President*	Jackie Coulson
Howard Loving	*Secretary*	George Peters
Bill Ward	*Treasurer*	James Williamson
Mary Taylor Minor	*Sgt.-at-Arms*	Phyllis Hashbarger

The Alchemist Clubs were organized in 1931 by Miss Delle Smith, the present sponsor. The membership has grown from 12 to 46. We took our name from the old alchemists who were always trying to find out new things. Our object is to bring in new ideas through speakers, experiments, biographies of the great chemists, and other things which we do not have time for in the regular class period. This year we hope to present in the auditorium the life of the great chemist, Lovoisier.

ROLL

Betty Arnold
Betty Barnes
Dorothy Berry
Benita Birdwell, *Recreation Comm.*
Betty Bruce
Virginia Carson
Doris Clardy
Jacqueline Coulson
William Hamlet, *Scout*
Eleanor Harrison, *Reporter*
Phyllis Hashbarger
Carolyn Hatcher, *Recreation Comm.*
Charles Hobbs, *Recreation Chr.*
Hugh Kilgore, *Program Comm.*
Howard Loving
George Peters
Fan Piper
Betty Quillen, *Scout*
Marianne Salyer, *Program Comm.*
Carolyn Selfe
Peggy Warren, *Program Comm.*
James Williamson

Activities

At the beginning of the school year in 1946 Tennessee High School inaugurated a new activity program. Thirty-minute periods were set aside every Thursday for the various club meetings. By this plan much extra-curricular club work was transferred to such meetings held between the second and third periods.

Each student in school may belong to the two clubs of his choice, providing they meet on alternate Thursdays. Each member of the faculty, if he so desires, may sponsor two clubs, each meeting on an alternate Thursday.

Club programs and activities this year have been given the added incentive of meeting during school hours. In such school-time meetings, an emphasis is placed on a closer relationship between teacher and student.

Many new clubs have been organized in Tennessee High this year. Among them are the Book Club, the Handicraft Club, the Ta-Wa-Si Club, the Senior Thespians, the Maroon Masquers, and other dramatics clubs.

One new club this year is the Bristol Key Club, a club sponsored by the Kiwanis Club and composed of boys from both Virginia High and Tennessee High. This club was organized too late to be pictured in the 1947 annual, but the following were elected as officers:

George R. Peters	*President*	Tennessee High School
George L. Hamrick	*Vice-President*	Virginia High School
Milton Leonard	*Secretary*	Tennessee High School
Roscoe Harrison	*Treasurer*	Virginia High School

This new program is meeting with great success and enthusiasm and has the wholehearted approval of both teachers and students.

In all time of our distress,
And in our triumph too,
The game is more than the
player of the game.

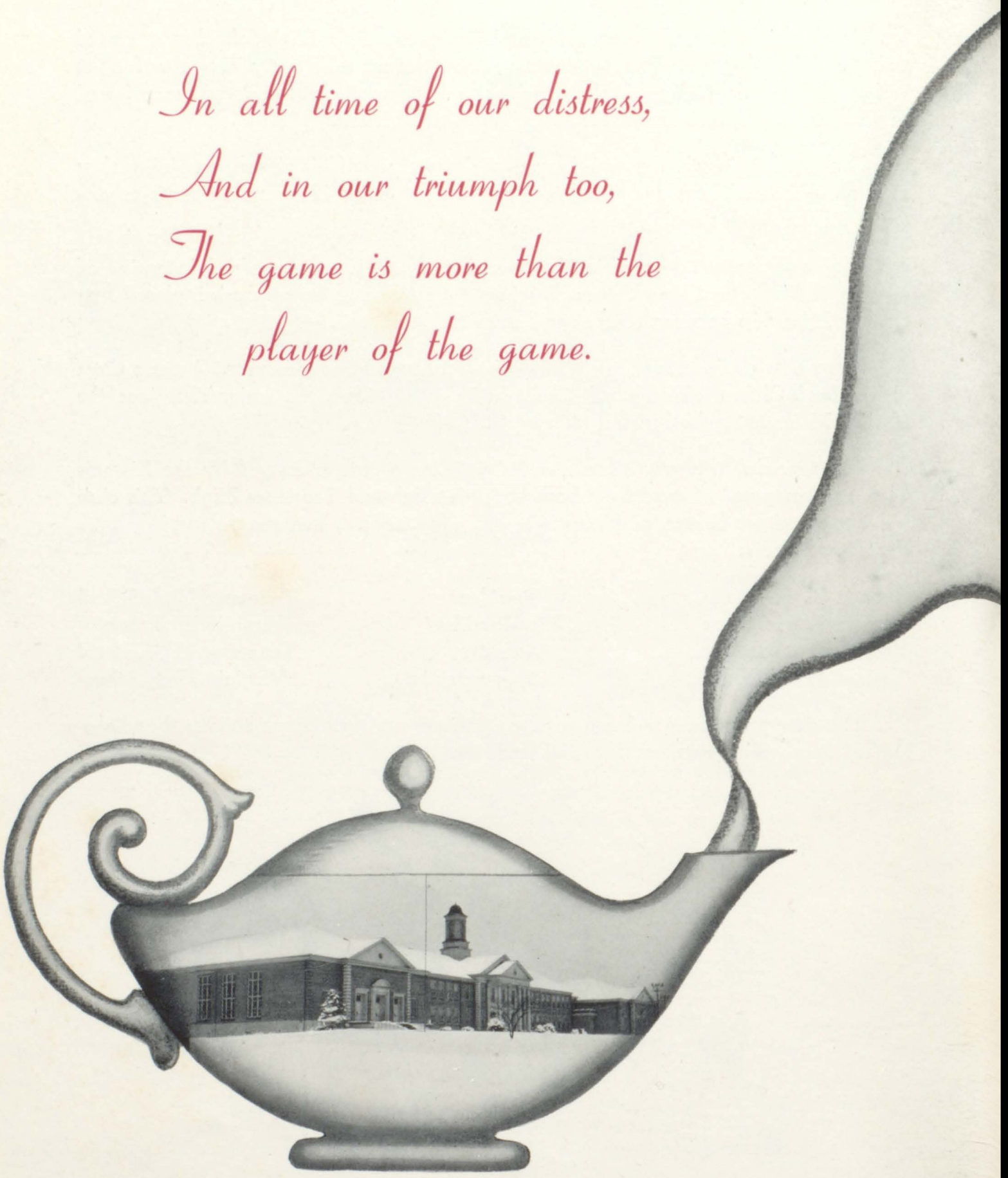

Athletics

Coaches Steve Boretsky, Emil Gavlak, Rupert Smith

Co-Capt. Rutherford, *Guard*

Garrison, *Back*

(Opposite Page)

Templeton, *Back*
Foster, *Guard*
Felty, *Tackle*
McClellan, *Tackle*

Stone, *Center*
H. Haynes, *Back*
Jenkins, *Tackle*
Rudder, *End*

1946-47

Co-Capt. Glover, *End*

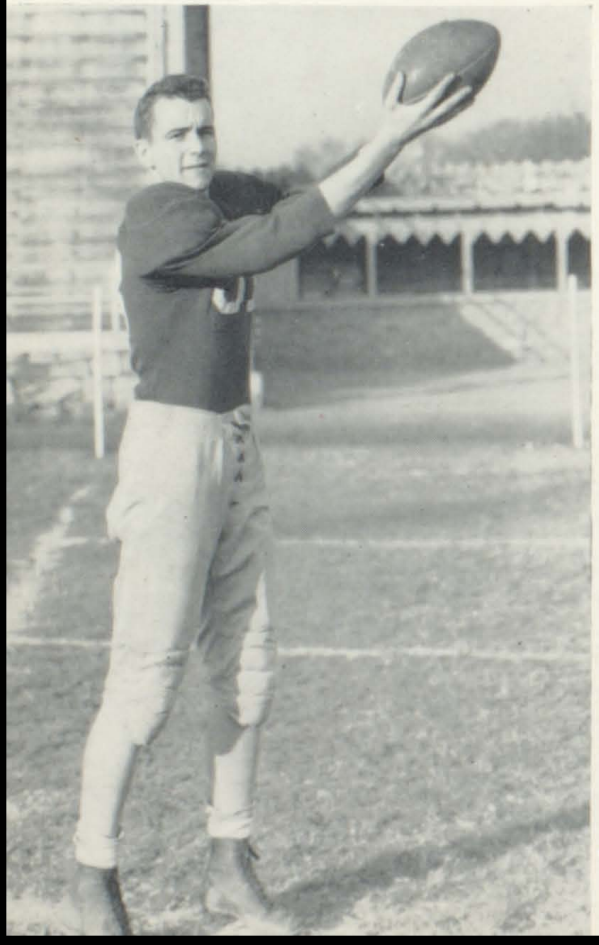

FOOTBALL

MANAGERS FLANNAGAN, WARD, and BURNETTE

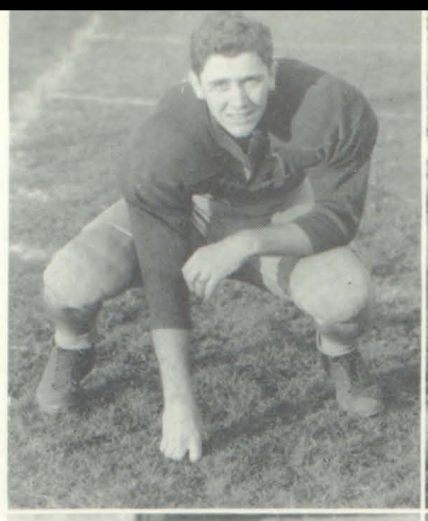

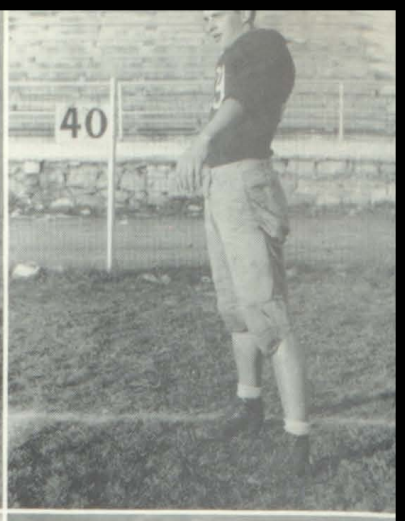

MCCORD, *Tackle*
DONALDSON, *Back*

BOURNE, *Back*
BYRD, *End*

KOONTZ, *Guard*
J. GLOVER, *End*

OLSON, *Back*
HODGE, *Back*

NICKELS, *Tackle*
BICE, *Guard*

HOUSTON, *Back*
D. HAYNES, *Guard*

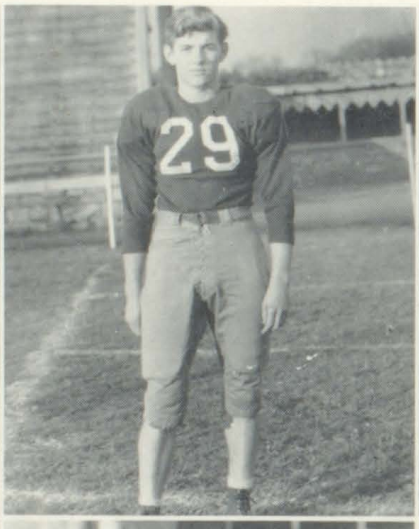

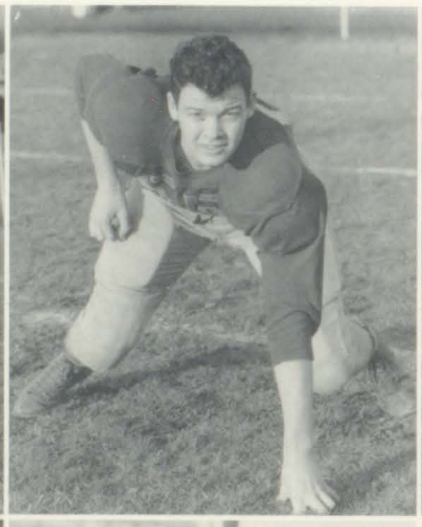

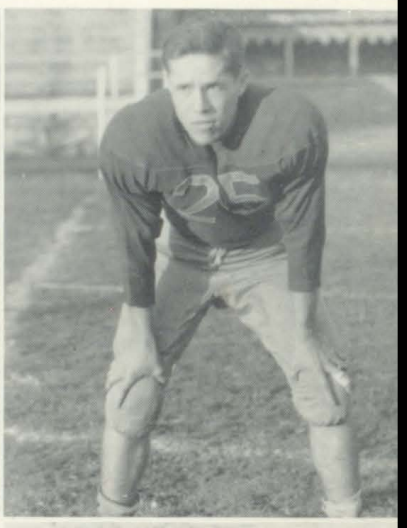

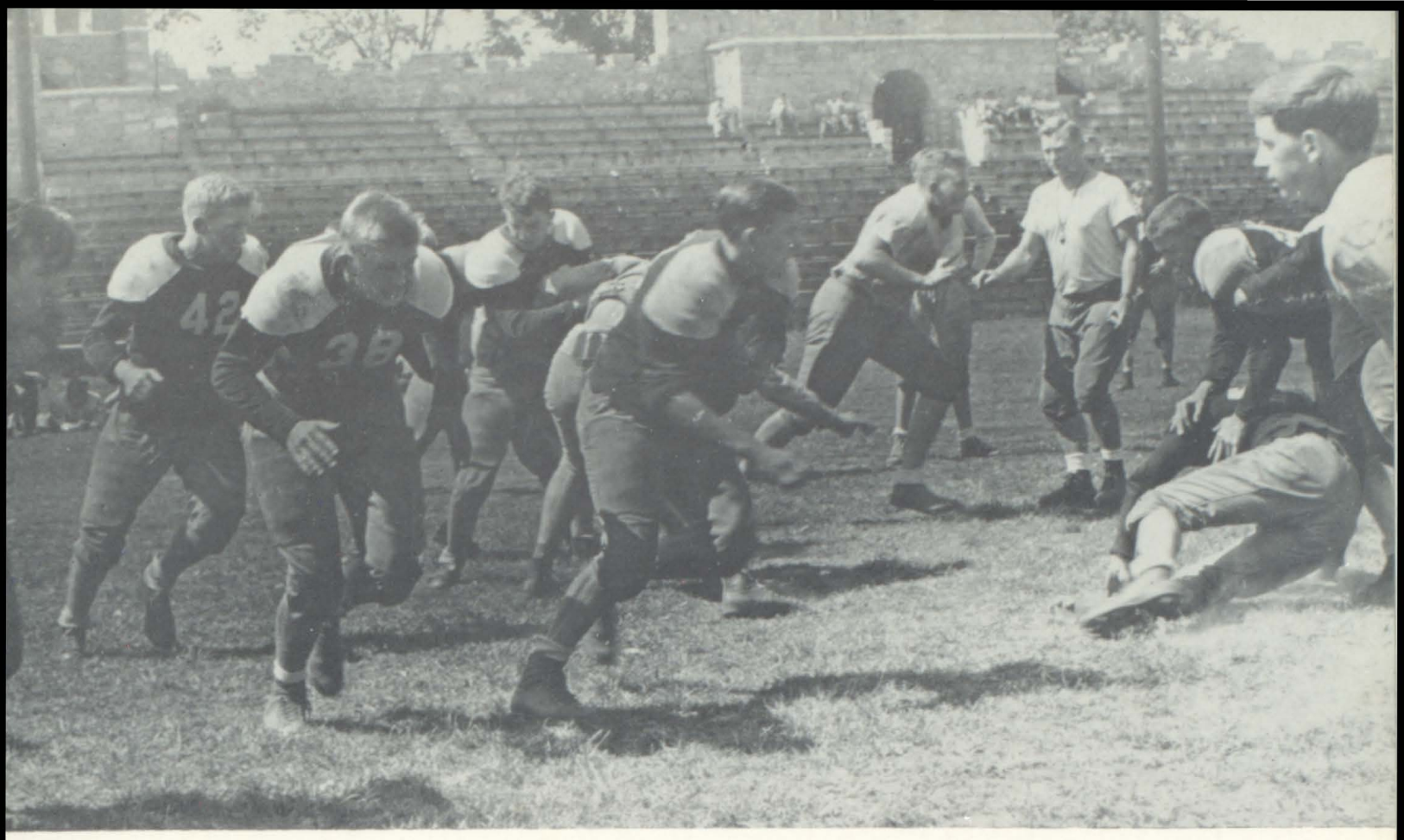

A Stiff Workout

1946 FOOTBALL SCHEDULE

	Vikings	*Opponents*
Sept. 6—Rule High	13	12
Sept. 13—Morristown	0	12
Sept. 20—Maryville	0	27
Oct. 4—T. S. D.	19	6
Oct. 11—Johnson City	14	6
Oct. 18—Elizabethton	0	31
Oct. 25—Erwin	0	7
Oct. 31—Kingsport	0	51
Nov. 8—Knox Central	0	32
Nov. 15—Virginia High	0	0

Virginia-Tennessee Game — Let's go, Tennessee

Coaches
S. Boretsky, R. Smith

Coach Rupert Smith piloted the 1946 basketball team, long to be remembered for its standout team-play and sportsmanship, in an exceptionally successful season. Coach Boretsky's Junior Vikings provided thrilling games as curtain-raisers to the main events.

Peden Templeton and Gene Felty divided honors as Acting Captains of the Tennessee Vikings.

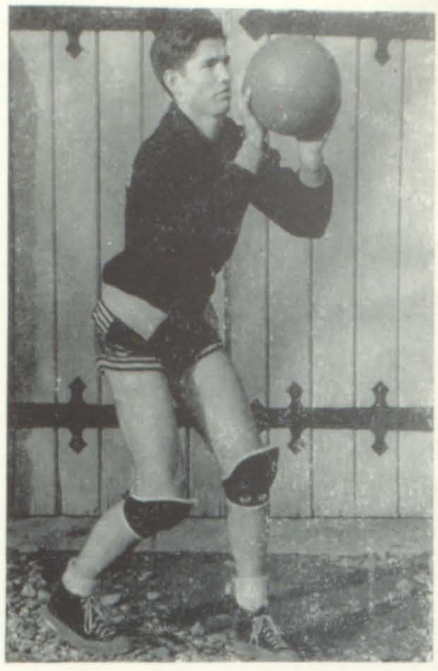

Acting Captain
Peden Templeton
Forward

THE BASKETBALL TEAM

Byrd, *Forward*

Garrison, *Forward*

Felty, *Center*

Bourne, *Guard*

Nickels, *Center*

The Squad

THE 1946-47 BASKETBALL SCHEDULE

	Vikings	*Opponents*
Bluff City	40	36
Holston Valley	57	27
Bluff City	30	27
Blountville	52	18
Virginia High	61	31
Sullivan	32	27
Happy Valley	50	38
Kingsport	29	35
Johnson City	67	35
Holston Valley	72	28

	Vikings	*Opponents*
Erwin	52	44
Virginia High	36	30
Sullivan	31	23
Elizabethton	45	37
Elizabethton	31	47
Erwin	67	33
Kingsport	39	31
Happy Valley	40	43
Johnson City	59	49
Blountville	69	24

CROSS, *Forward*

GLOVER, *Guard*

HARKLEROAD, *Guard*

LOVING, *Forward*

HARR, *Guard*

MANAGERS ARTHUR AND SNAPP

BASKETBALL RESUME

Basketball this season came to the front. The Vikings played a tough regular season schedule of 20 games and three tournament games with the best rated teams in East Tennessee and won 19 of these. Tennessee ranked second in the Big Five Conference and retained the City Championship by defeating Virginia High in two outstanding games. In games won and lost the Vikings were among the first five in the state. Four of the regulars, Templeton, Bourne, Garrison and Nickels will be back to set the pace in this section next year.

In the 15th District Tournament, Tennessee won games from Sullivan and Holston Valley but were defeated by Kingsport in the finals. Outstanding in these tournament games were Felty and Templeton.

At the end of the Big Five basketball season, Nickels and Templeton were voted places on the First Team of the Big Five Conference by coaches and sports writers. Gene Felty was placed on the second team with honorable mention going to Manuel Garrison and Jimmy Bourne.

The Junior Varsity

Additional
ATHLETIC RESUME

GENERAL ATHLETICS

Athletics play a major part in the wholesome, all-round development of the students of Tennessee High School. From the time of the first football practice period in the fall to the time when the last track and baseball suit is turned in in the spring, these men give their skill and ability in developing winning teams for Tennessee High.

The athletic program is very important in every school and Tennessee High is one of the leaders of this section in that respect.

FOOTBALL

Participating in a strenuous ten-game schedule that did not allow a single let-up, the Vikings won only three and tied one of its contests. After winning the first game of the season from Rule 13-12 the Vikings dropped a hard fought game to Morristown. The following week the locals lost to a powerful team from Maryville.

On the two succeeding week-ends the Vikings fought their way to victories over T. S. D. and Johnson City. The strain of heavy competition and the loss of Templeton in the beginning of the Elizabethton game began to tell, however, and the Vikings lost four in a row.

After suffering these crushing defeats, the Vikings held the favored Virginia team to a scoreless tie, making 23 first downs to the opponent's 3 and outplaying them in all departments except the score.

Sixteen of twenty-one lettermen will return next fall for a team that should be one of the best.

1946 BASEBALL

The Vikings baseball team finished the 1946 season by capturing the Big Five Championship going the entire season undefeated. This team defeated Virginia High twice, Kingsport twice, Elizabethton twice, Erwin twice, and Johnson City once. The last game with Johnson City was not played due to wet grounds. The pitching of Boaz, Burnette, and Loving and the hitting of Neal, Pippin, and Newsome helped to carry the Vikings to victory.

BASEBALL SCHEDULE

	Vikings	*Opponents*
Kingsport	7	6
Kingsport	15	5
Virginia	4	1
Virginia	15	7
Elizabethton	5	2
Elizabethton	6	0
Erwin	5	0
Erwin	5	2
Johnson City	5	2

1946 TRACK

The 1946 track season at Tennessee High was one of the best in recent years, placing second in the Big Five meet at Johnson City and third in the East Tennessee track meet at Knoxville. One of the outstanding performances in the Tennessee team was given by the half-mile relay team which won in the East Tennessee meet. Joe Richards won first place shot-put in the Big Five meet at Johnson City and first place in the East Tennessee meet at Knoxville. B. Pippin, J. Richards, J. Ely, S. Olson, B. Poole, R. Brake, D. Donaldson, P. Templeton, D. O'Dell, R. Oliver, B. Millard, and H. Haynes all turned in fine performances throughout the season.

SPRING SPORTS

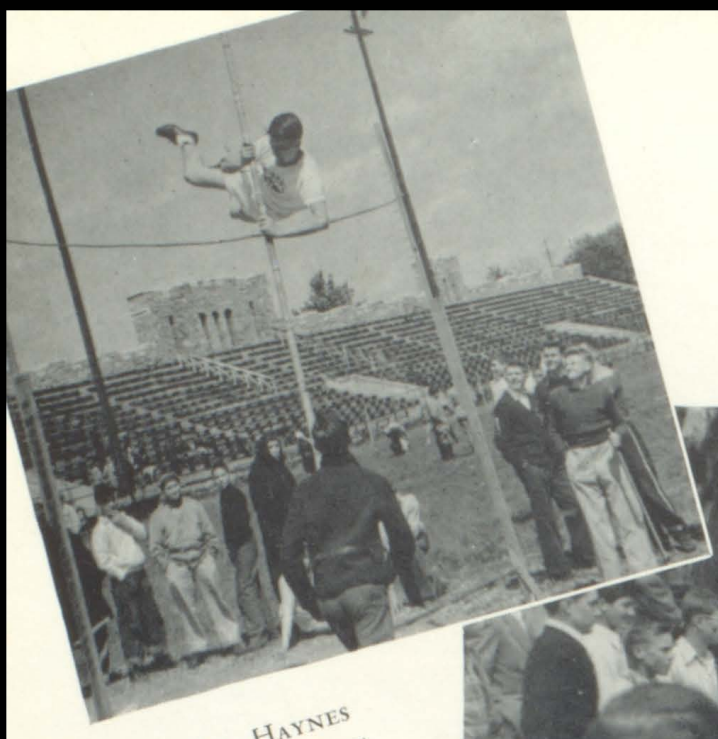

HAL HAYNES
BIG FIVE MEET

ELY LEADS KINGSPORT AND
VIRGINIA HIGH

Baseball Men

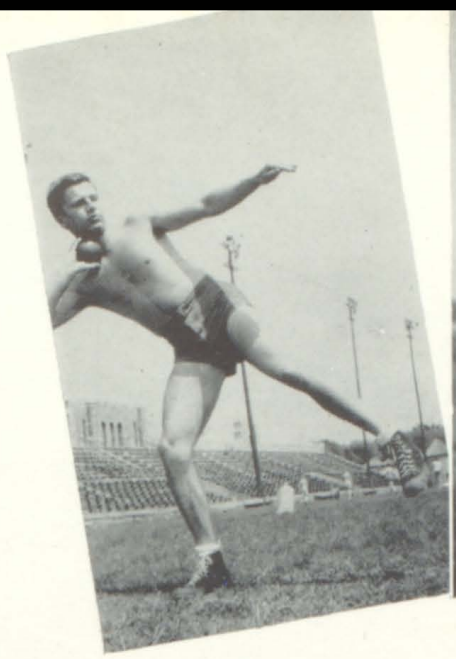

JOE RICHARDS

ROLLIN BRAKE

D. DONALDSON

Relay Team

(At Right)

Winners of Half-Mile at East Tennessee Meet

Track Men

(Below)

GIRLS' ATHLETICS

Miss Frances Combe, *Director*
Peggy Cole, *Pres. G.A.A.*

MANAGERS

Patsy Cole, *Foul Pitching*
Ruth Wampler, *Archery*

Peggy Cole, *Softball*
Jean Edmonds, *Ping-Pong*

Betty Kirk, *Badminton*
Evelyn Phipps, *Volleyball*

Marguerite Rexrode, *Basketball*
Miss Combe, *Director*

Gym Femmes

Among the outstanding girls' sports at Tennessee High and one in which all may compete is the foul-pitching tournament. Tournaments are also held for the girls in volley-ball, ping pong, basketball, and baseball.

Other activities included in the athletics program for girls are folk rhythms, tap-dancing, paddle badminton, deck tennis, and the minor sports of bowling and tinikoits. The department provides an active and an inactive program so that all girls will be able to participate in physical education without injury to their health.

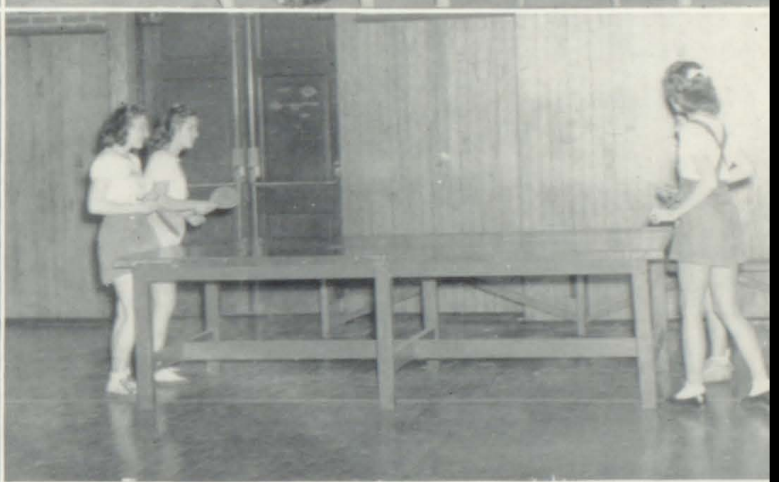

There are many ways to fame.

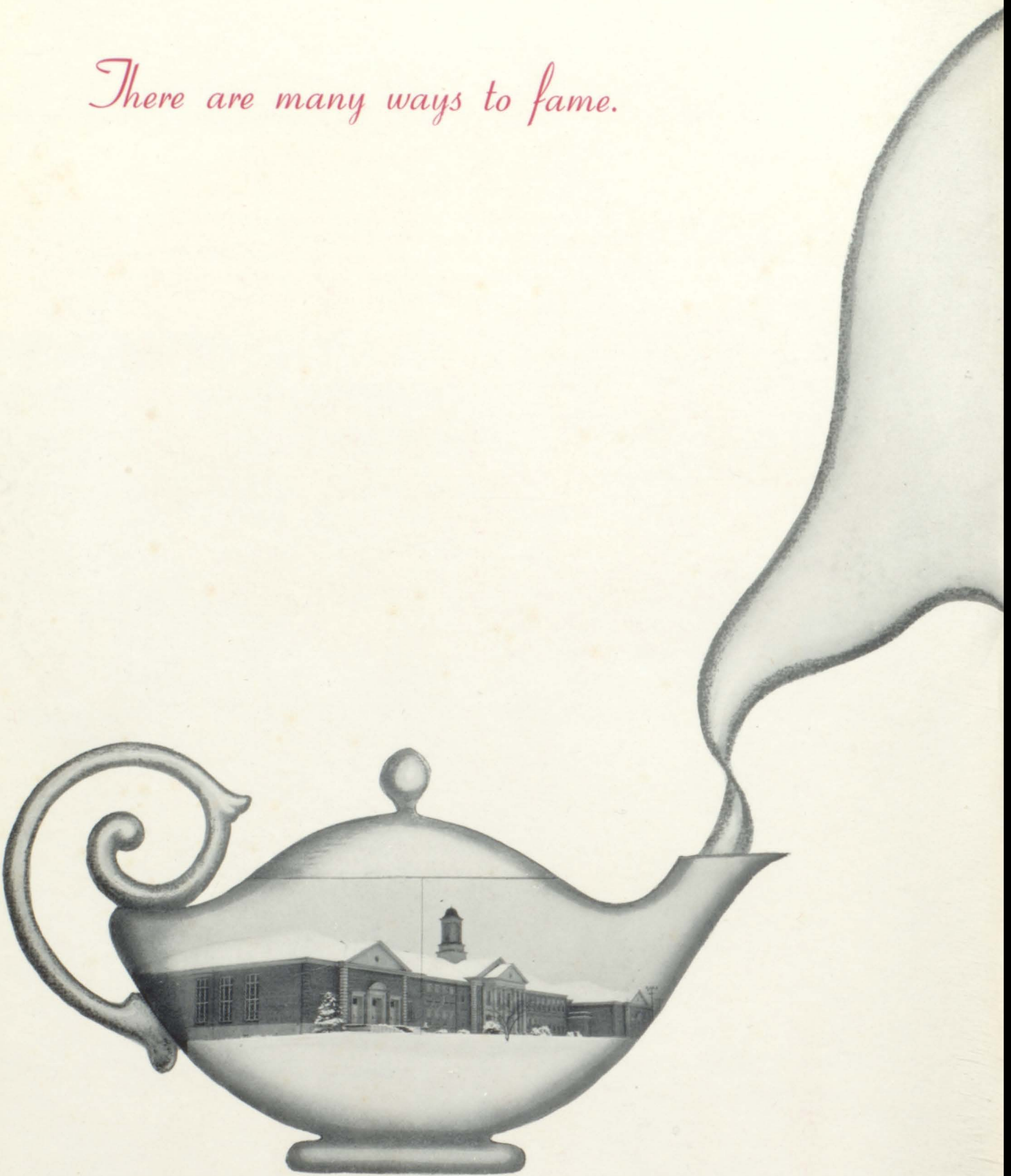

Features

Junior Prom

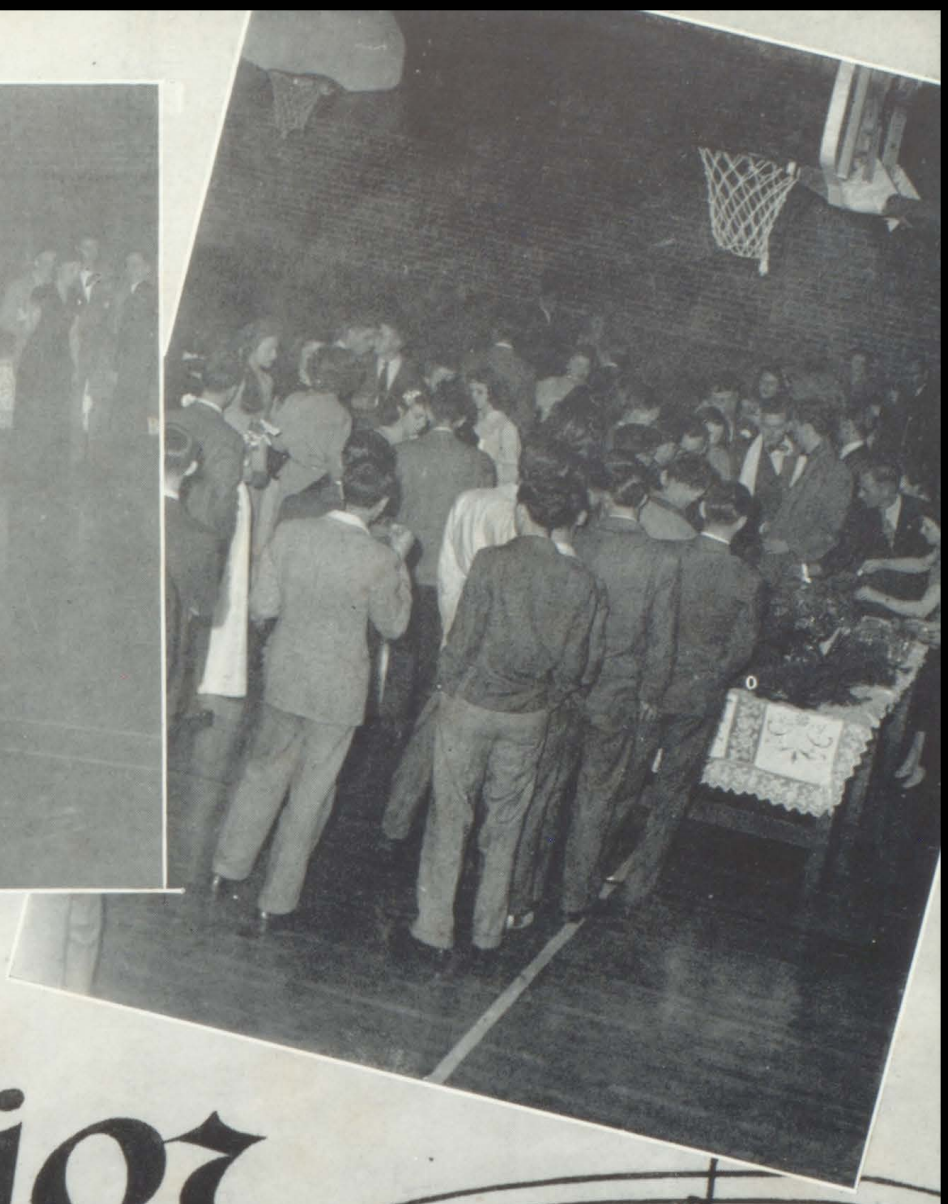

Senior Prom

...Senior

Titles of honor add not to his worth,

Selected by the members of the Senior

Doris Clardy, Hal Haynes, Clarissa Smith, Bill Stone, Shirley Kilgore,
O'Dell Smith, Rachel Easley

Superlatives

who is himself an honor to his titles.

Class and the Senior Class Sponsors

GENE FELTY, BETTY LOU JONES, HARRY RUDDER, RUTH HOUSTON, PEDEN TEMPLETON, MARY EVELYN REPASS, BILL GLOVER

GIRLS'

OFFICERS

Cynthia MacMillan	*President*
Anne Judkins	*Vice-President*
Ann Rankin	*Secretary*
Jean Swan	*Treasurer*
Virginia Carson	*Director's Assistant*
Dottie Shepherd	*Librarian*
Ruth Harkrader	*Accompanist*
Mrs. Alma Saetre	*Director*

ROLL

Katherine Anderson
Betty Arrowood
Louise Blackard
Peggy Blair
Benita Birdwell
Frances Bergheimer
Billie Bouton
Katherine Broyles
Betty Sue Bruce
Wilma Carter
Doris Clardy
Jackie Coulson
Virginia Carson
Sue Carroll
Betty Campbell
Mary Davenport
Mary Darter
Coralyn Droke
Peggy Eyler
Betty Easley
Louise Easley
Frances Gaskin
Ruth Frye
Kay Glavin
Carolyn Galloway
Jane Grimm
Jane Goebel
Ruth Grimm
Ruth Harkrader
Colleen Hancock
Eleanor Harrison
Beverly Hobbs
Eleanor Huddle
Barbara Jones
Rosa Mae Johns
Anne Judkins
Nancy King
Louise Leonard
Cynthia MacMillan
Betty Mason
Nancy McCrary
Helen Miller
Billie Morris
Greta Moore
June Newsome
Joanne O'Dell
Barbara Oxford
Sue Overstreet
Fan Piper
Hulah Phipps
Barbara Phillips
Betty Quillen
Mary Evelyn Repass
Ann Rankin
Reba Rather
Dottie Shepherd
Bobbie Shoun
Clarissa Smith
Florence Smith
Patsy Smith
Mary Smith
Mary Stevens
Ida Stitt
Linda Stone
Jean Swan
Virginia Taylor
Laverne Thompson
Jackie Trainham
Evelyn Watkins
Minnie Wyatt
Harriet Walker
Peggy Warren
Peggy Young

CHORUS

The Girls' Chorus of Tennessee High School w as organized early in the fall of 1946 and has for its aim the singing of worthwhile music from desire rather than compulsion. This organization meets two afternoons a week after school hours; the participants receive no academic credit for appearing in the Chorus.

The Chorus appeared in public at the Christmas program presented by the Music Department and plans to broadcast from two of the local radio stations in the near future and to enter the State Competitive Festival in April. In May the Chorus will present a concert for the benefit of the Uniform Fund for the Band.

The following students appeared in the East Tennessee Vocal Clinic held in Johnson City in February: Katherine Anderson, Jackie Coulson, Betty Easley, Peggy Eyler, Kay Glavin, Ruth Harkrader, Florence Smith, Laverne Thompson, Peggy Young, and James Williamson.

MRS. GILBERT T. SAETRE

Alma Myers Saetre, native of New Oxford, Pennsylvania, is a graduate of Susquehanna University Conservatory of Music. Graduate study was done at New York University where she appeared as soloist with the Symphonic Band. While in Louisiana Mrs. Saetre served as Director of Girls' Chorus for Saint Mary's School and parish supervisor. Since coming to Bristol in August Mrs. Saetre has appeared as soloist at many of the churches and was soprano soloist for the *Messiah*. Mrs. Saetre now directs the Childrens' Choir at Emmanuel Episcopal Church. She is a member of Sigma Alpha Iota National Honorary Music Fraternity for Women and of the Bristol Music Club.

Band Council

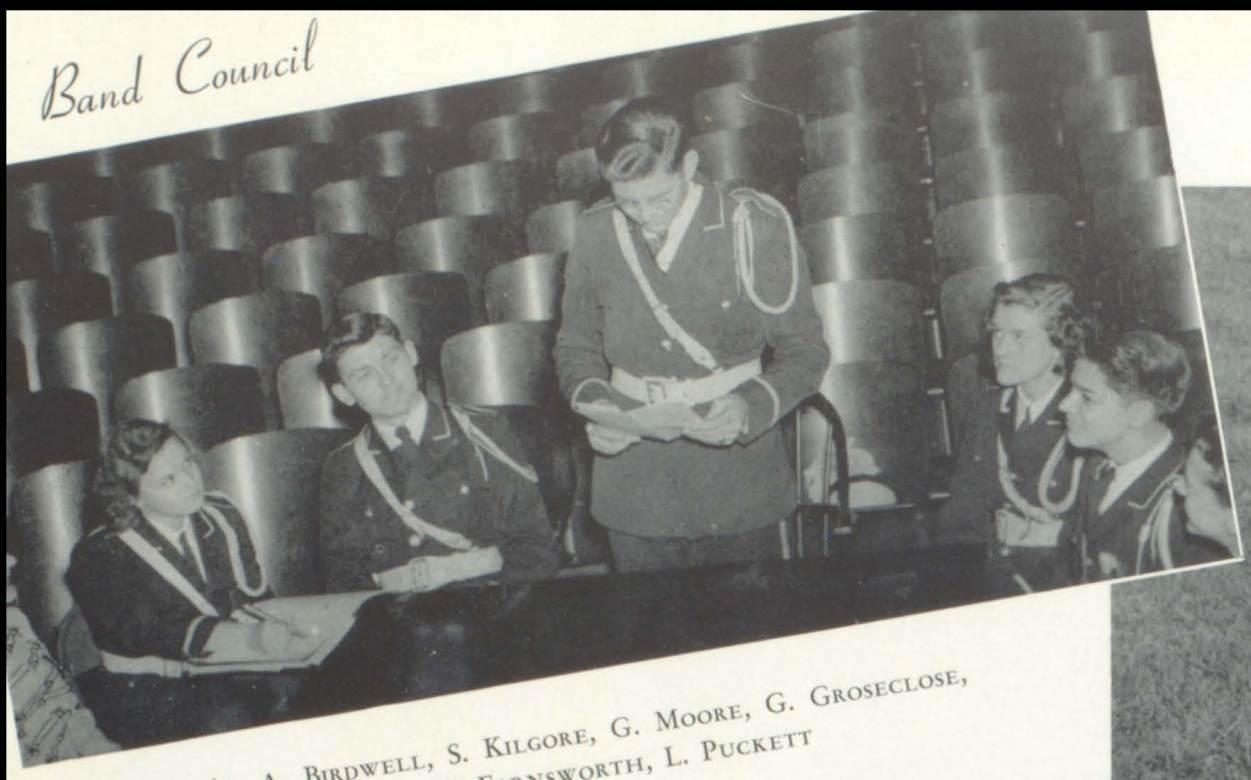

Left to right: A. Birdwell, S. Kilgore, G. Moore, G. Groseclose, P. Cole, H. Farnsworth, L. Puckett

Band Mascot
Margaret Saetre

Hats Off!

Color Guard and Band Sponsors

D. Clardy E. Deck S. Barnes R. Whittaker L. Harkins C. Smith

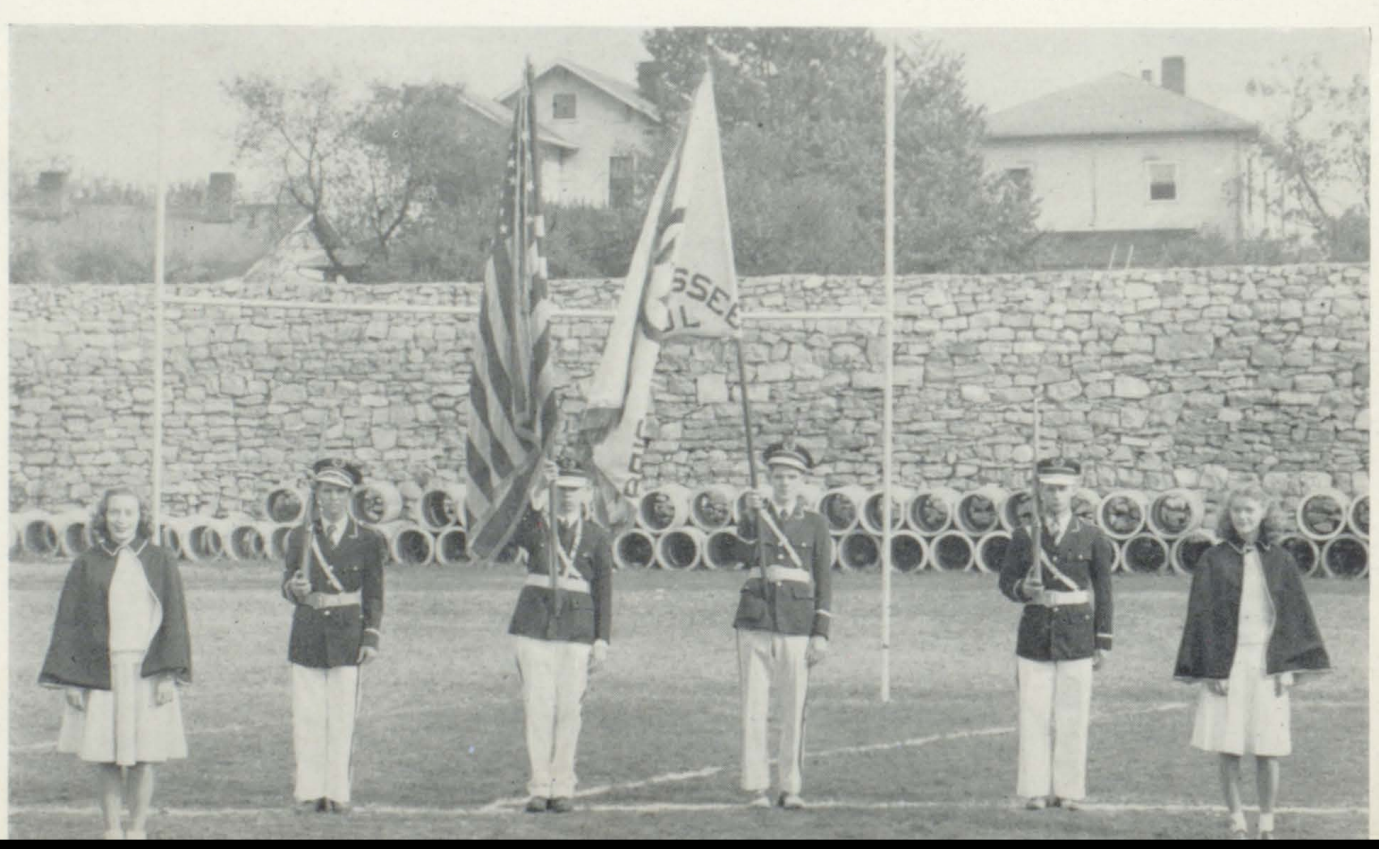

Majorettes: *Left to right*: J. Greene, M. Bowery, B. Arnold, R. O'Neal, L. McClellan, M. Eyler, A. Birdwell, *Drum Major*

Here Comes the Band!

Marching Band

Photo Courtesy Field's Studio

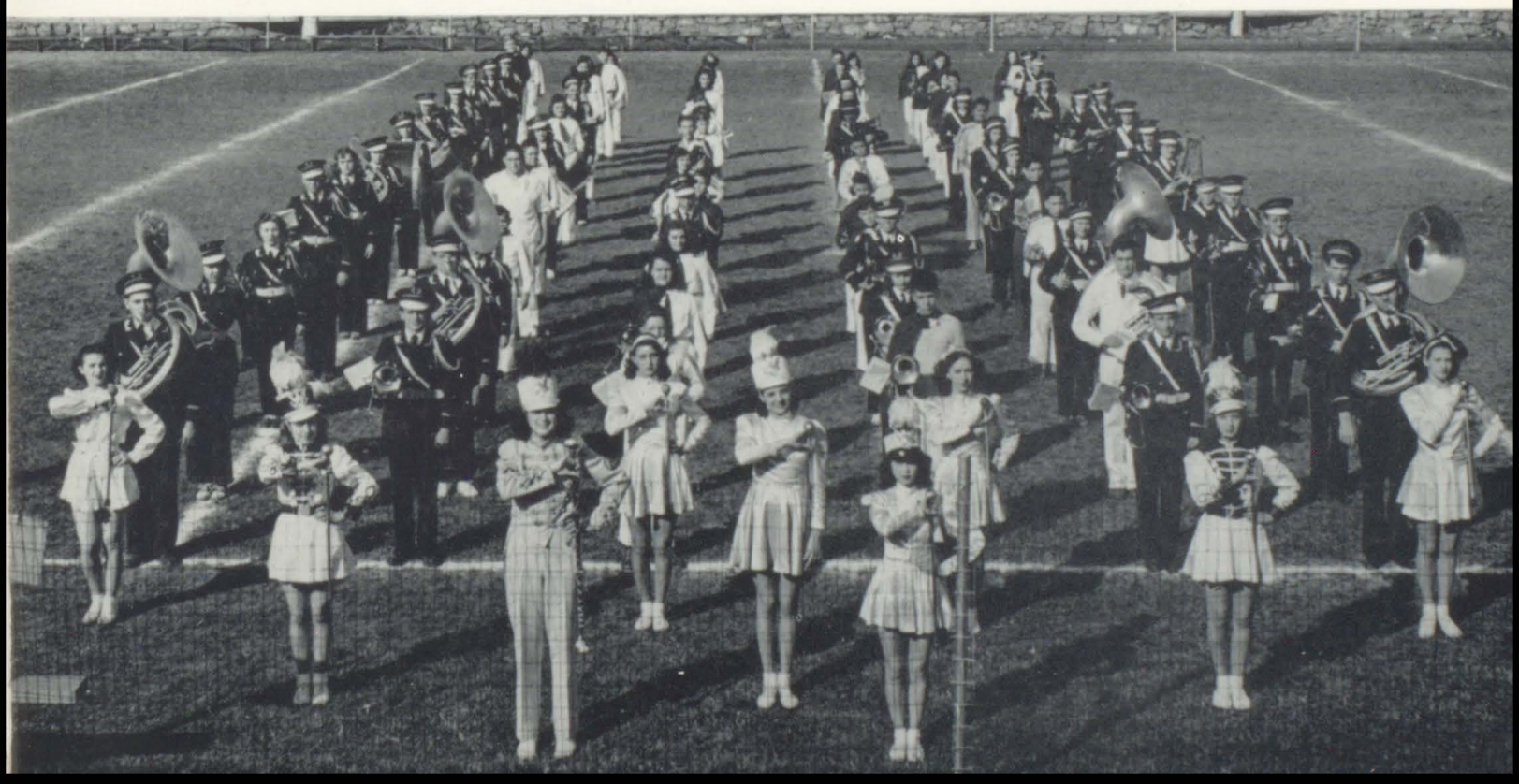

The Mixed Chorus

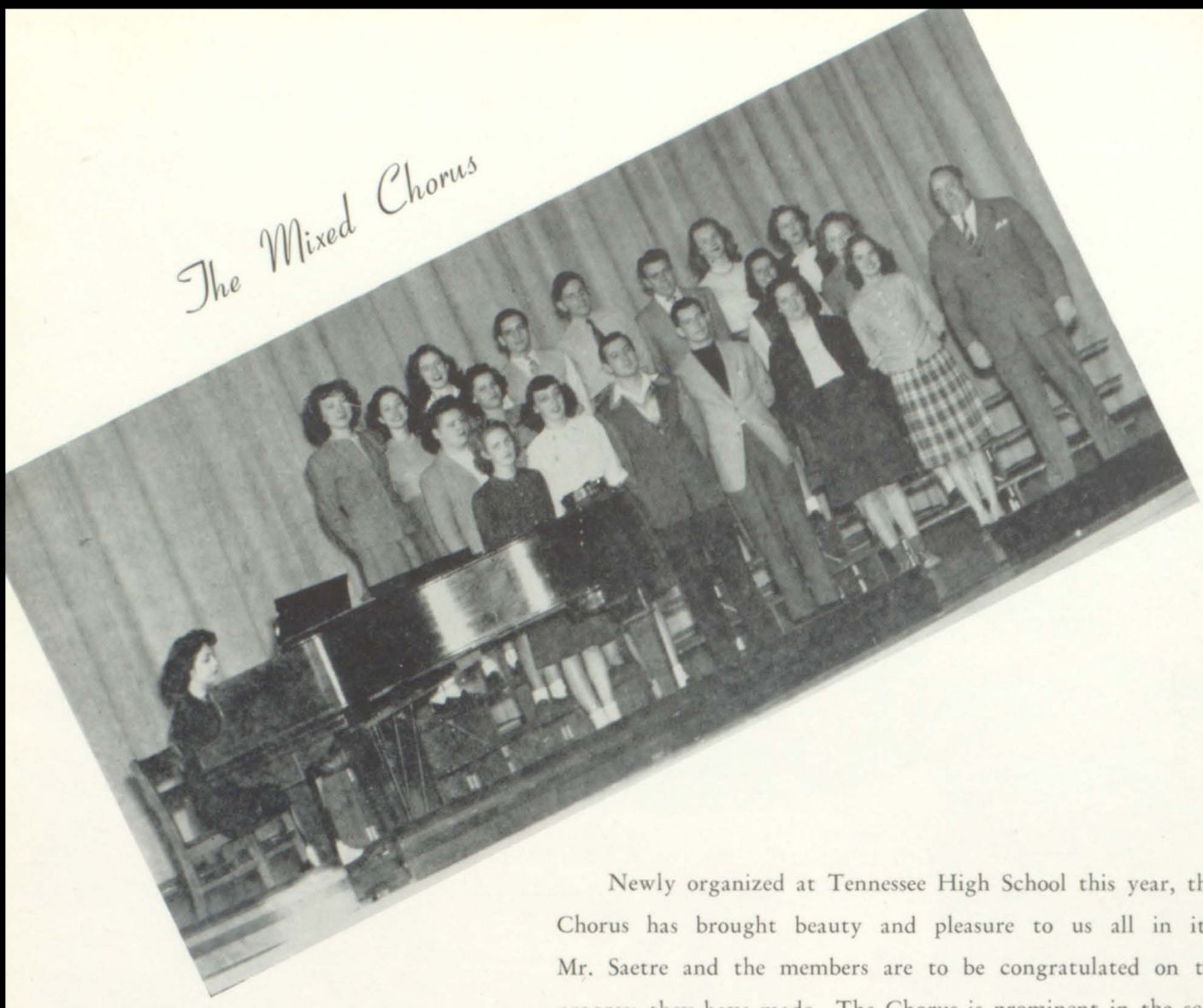

Newly organized at Tennessee High School this year, the Mixed Chorus has brought beauty and pleasure to us all in its songs. Mr. Saetre and the members are to be congratulated on the great progress they have made. The Chorus is prominent in the school and extremely popular. Let's have more concerts by our Mixed Chorus.

The Concert Band

THE MARCHING BAND

It was deemed advisable by the authorities to combine the Junior and Senior High School Bands for the football season. Therefore it became possible to put out on the field for "show" purposes some one hundred and two people including majorettes and color guard. Next year the picture will be increased by the use of the Maroon Jackets who have formed themselves into a Swiss Flag Swinging and Twirling group.

THE CONCERT BAND

As soon as football season was over, the two bands were separated and concert organizations formed. Several of our people participated in a band clinic at Maryville, an all-State Band in Nashville, and all-Southern Orchestra in Birmingham. Our big work this year was a promotional campaign to raise some $6,000 for new uniforms. This was accomplished by receipts from the Tennessee vs. Kingsport basketball game, a Band concert, a Junior High concert, a Chorus concert and a concert by the Bristol String Quartet of which Mr. Saetre is a member. The Band also won high honors at the Johnson City Contest in April.

GILBERT T. SAETRE

Mr. Saetre after graduate study in Higher Education, New York University and Juilliard School of Music made an enviable record as violinist, cellist, bandmaster, conductor, and composer while Director of Music at N. E. Junior High School, Reading, Penn., 1928-29, and Assistant Professor of Instrumental Music, Northwestern State College, Natchitoches, La., 1930-1946. He has been District, State, and National Adjudicator since 1937, State P. T. A. Music Chairman in Louisiana, 1943-1946, and Region VII Band Chairman, 1944-45. He is a member of Phi Mu Alpha, Sinfonia—Gamma Rho Chapter, E T E A, T E A, N E A, E T B & O Association, E T V Association, M E N C, and A A U P and has professionally participated in symphony orchestras, ensembles, dance, and theatre work in Connecticut, Pennsylvania, Texas, Louisiana, and New York. He has contributed professional articles in "The School Musician", "The Louisiana Musician", "Mississippi Notes", and "L T A Journal". His professional music writing includes nine marches for band, a Tuba solo, and other instrumental numbers.

SPORTSMANSHIP TROPHY

For when the One Great Scorer comes to write against your name,
He marks—not that you won or lost—but how you played the game!

—GRANTLAND RICE

Bristol Tennessee High School and the citizens of Bristol have won the Sportsmanship Trophy in football for the 1946 season. The trophy is presented annually by the Officials' Conference to that school in East Tennessee which is superior in sportsmanship, but the school alone cannot win the trophy.

After each football game, the four officials of the games prepare cards on which they disclose their estimates of the sportsmanship of the coach, the team, and the spectators. When Tennessee High plays away from Bristol, estimates are given on the sportsmanship of coach and team. At the end of the season, Mr. S. D. Jackson, a friend of high school athletes and a sponsor of good sportsmanship programs, designates a committee to study the reports and declare the winner. Frequently team and coach have clear records smirched by thoughtless conduct of fans. It follows without question then that patrons and friends of Tennessee High have immeasurably helped us to win the trophy. To these friends we say, "Thank you."

Why such an award? About nineteen years ago, a group of friends of high school athletics sensed a need for the improvement of conduct at our football games. These friends arranged for a trophy. Since that day, they have seen a constant strengthening of friendly athletic relations in our area, a section of the state which has never been disciplined by the T. S. S. A. A. Board of Control.

We are proud of our school, our team, and our spectators. Our resolve should be: Win the Sportsmanship Trophy in 1947.

1. *"We're glad we don't have to go to school!"*
2. *Joe Kennedy has friends in Germany, too!*
3. *"Granny" Caldwell's pride and joy.*
4. *"Let's not miss the beat."*
5. *Nita, another musical Saetre.*
6. *Johnnie and Stevie, our future coaches.*
7. *"Butch"*

1. *"The pause that refreshes."*
2. *All ready and waiting.*
3. *9B Y-Teens*
4. *English Lit.*
5. *The perfect secretary.*
6. *The touch system.*
7. *Man cannot live by bread alone!*
8. *The Girl Scouts.*
9. *Future Einsteins!*
10. *"The Stagehands"*
11. *Publishers at work.*
12. *We learn the business!*
13. *Grindstaff and Horne.*
14. *Our friends, the cooks.*
15. *Melissa*

ACTIVITIES

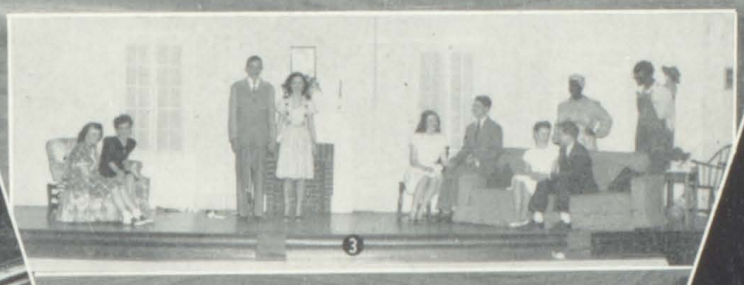

IN ACTION

1. *Let's pep it up!*
2. *The team's inspiration.*
3. *"A Ready Made Family"*
4. *Music, Maestro, Please.*
5. *Young man with the horn.*
6. *Give 'em room!*
7. *The rivals before the game.*
8. *Who gets it?*

1. *Taking time out!*
2. *The Maestro*
3. *We bet on Tennessee!!!*
4. *My favorite blonde!*
5. *"Sittin' on Top of the World"*
6. *Even the Coach works!!*
7. *They're not as wicked as they look.*
8. *Well, something is better than nothing.*
9. *We two, we're all alone!*
10. *Beauty Parade.*
11. *The crepe paper is up!*

IT'S ALL IN A

DAZE DOIN'S

12. *Oh! What a day.*
13. *Jackie's up a tree!*
14. *"Low and Lonely"*
15. *"Cheeze Cake"*
16. *"So then I said . . ."*
17. *"Together"*
18. *"Why Don't We Do This More Often?"*
19. *Just Loafin'*
20. *Aren't we cute?*
21. *"Spellbound"*

A YEAR AT T. H. S.

SEPTEMBER

3—The screaking of rusty hinges sounded as T.H.S. opened her doors once more, and just when we were beginning to enjoy ourselves.

4—Beware Freshmen! Don't say we didn't warn you.

6—First Pep Meeting! Wow! those cheerleaders! No wonder we beat Rule.

10—What's the matter, Mr. Campbell? Is T. H. S. getting you down already? Can't you take these shining examples of puppy-love in the hall?

13—O. K. So what! Morristown beat us one point.

14—Hold your hats and keep your seats! Hi-Y boys initiation starts today.

18—There's a Hi-Y outing rumored, so step right up girls! Get a date.

25—Student Body elections. "I'll vote for you if you'll vote for me."

OCTOBER

4—"A woman's advice is not worth much, but he who does not heed it is a fool." I knew I should have studied for that test.

8—The first *Maroon and White* made its appearance at the school.

11—We beat Johnson City 14 to 6.

12—What has happened to the Civitans? There's another Hi-Y outing tonight.

14—Pictures for the CADMEA started today. "Well, really if you say so but I think I looked more glamourous the other way."

15—Gee! I like these Activity Periods. Now I can go to Trayer's in the afternoon instead of Hi-Y.

18—Oh-hum, just another Elizabethton game—we got beat 31 to 0.

25—Erwin vs. T. H. S. You guessed it. Erwin 7—T. H. S. 0.

31—Halloween! The witches sure got us! (Kingsport, that is, 52-0.)

NOVEMBER

1—No school 'cause the teachers took off to a teachers' meeting at Knoxville. Here's for bigger and better ones (meetings—not teachers! !)

4—Back to school again after a three-day vacation! These vacations do something to me; I can't even hold my eyes open.

7—Swoon! Isn't Imre Kovach wonderful?

13—We really like those joint Pep Meetings.

15—Va.-Tenn. game 0-0. What about all of those girls in slacks? Pretty cute, huh? But really, Vandervort, you in a skirt?

18—Here we go again—six weeks' tests. "Miss Hawkins, may I have a withdrawal? I'm ill."

22—Must be wonderful to have a man! 'Specially a football player so you can go to those wonderful banquets.

25—Hoorah! another Hi-Y assembly. Too bad they're not all like that.

28—Thanksgiving Holidays! !

DECEMBER

1—Only twenty more shopping days 'till Christmas.

9—As the holidays approach more students sleep thru more classes.

13—At last! Christmas holidays. Wasn't that band concert wonderful?

JANUARY

2—Regretfully, we put the Christmas tinsel back into the trunk and journey back to classrooms.

3—Honest, Mr. Adkisson, I don't know where my locker is!

16—More students look worried as they walk down the halls. Could they be approaching the end of the term?

27—New term and here I am still in the same grade!

28—The basketball team beats Virginia to the tune of 36-30.

30—A memorable day. We got out of school at 1:15 for a teachers' meeting—we didn't go, naturally.

FEBRUARY

4—We are awarded the Football Sportsmanship Cup for East Tennessee.

13—The Basketball team beats Kingsport for the first time in 8 years. That's what we call a good team!

20—Snow!

21—Oh, for a sight of something besides snow. Has everybody had his X-ray?

24—But every one else gets out of school for such deep snow! Why can't we?

MARCH

1—Whenever we dig out from under all this snow, it will be a spring month.

5—This is the month in which the honor roll has no seniors. What happened, anyhow?

9—Two months and fourteen days until school is out. We count the minutes too! !

12—Today we are assailed by the delicate odor of rotten eggs; but don't get alarmed, it's only the Chemistry class.

13—Mrs. Caldwell believes in an easier language. This is "eeze enuf for anyone", isn't it?

14—CADMEA goes to press!

APRIL

3—Spring fever has set in permanently.

4-7—Easter Vacation!

MAY

CADMEAS! Thank goodness.

9—Senior Play.

25—Baccalaureate.

29—Class Night! Didn't we look nice all dressed up? Those can't be tears that smudge our beauty.

30—At last. Graduation! We're Alumni!

AUTOGRAPHS

Compliments of

AMERICAN THREAD COMPANY

AUTOGRAPHS

Compliments of

BIG JACK MANUFACTURING COMPANY

AUTOGRAPHS

Compliments of

HACKLER-WOOD POST 145 AMERICAN LEGION

ED & GEORGE

BLEVINS

FINE FOOD

DINING ROOM - LUNCH ROOM - PRIVATE DINING ROOMS

Bluff City Hwy. — 4 Miles from Bristol — Tel. 9199

Congratulations

Students of today can face the future with full confidence. Opportunities are at every hand for young men and women who have the ambition and the determination to achieve their goal in life. The whole field of business, the arts and sciences are waiting for well-prepared minds and hands. The Burlington organization is growing, and with expansion comes the need for future leaders with ability and initiative. Here is opportunity for trained young men and women.

BRISTOL WEAVING COMPANY

group member of

BURLINGTON MILLS

Compliments of

ALLEY CONSTRUCTION COMPANY

GENERAL CONTRACTORS

UNION TRUST BUILDING PHONE 884

BRISTOL, TENN.-VA.

BALL BROTHERS, Inc.

Furniture

SINCE 1905—506-510 STATE STREET

BRISTOL, TENNESSEE

●

HOT POINT ELECTRICAL APPLIANCES

Carson-Newman College

(In the Highlands of East Tennessee)

A Fully Accredited Co-Educational Senior College

Departments: Bible, Biology, Business Administration, Classical Languages, Chemistry, Economics, Education, English, History and Political Science, Home Economics, Mathematics, Modern Languages, Music, Philosophy, Physical Education, Physics, Psychology, Speech and Dramatics.

Trains: Ministers, Missionaries, Education and Music Directors for Churches, Elementary High School Teachers, Physical Education Directors, Industrial Chemists and Physicists, and Accountants.

Prepares for Admission to: Graduate Schools, Seminaries, Medical Schools, Dental Schools, Nurses' Training Schools, and Law Schools.

Expense: Room, board, tuition, and fees from $350.00 to $400.00 per year. Music extra.

Tuition and fees of Baptist ministers paid by Tennessee Baptist Convention.

Fall Semester opens August 25, 1947. Write for catalog.

JAMES T. WARREN, President, Jefferson City, Tennessee

Compliments of

EDMONDS BROTHERS SUPPLY COMPANY

Building Materials and Home Furnishings

Bluff City Pike, Bristol, Tenn.

GRAY'S DAIRY

"Bristol's Leading Dairy"

BEST WISHES
FOR THE SUCCESS OF EACH MEMBER OF
THE CLASS

KING COLLEGE

A Standard Four-Year College

The College Many of Your Alumni Selected for

Advanced Training

THE H. P. KING COMPANY

For 58 Years Serving Each New Generation

Though old in years, King's is young in ideas. That's why you always see scads of the young crowd at King's. For King's has what they want . . . and they know it.

★ ★ ★ ★

McCLURE MOTORS

★ ★ ★ ★

Our Congratulations to

THE CLASS OF '47

RANDOM MART, INC.

13 Moore Street — Bristol, Virginia

Robert M. Fleming, President, Treasurer

Dorothy B. Fleming, Vice-President

William R. Fleming, Vice-President

A. Marie Gibson, Secretary

Compliments of

Chas. A. Schieren Company

ESTABLISHED 1868

TANNERS - BELT MANUFACTURERS

Bristol, Virginia

Louis Sterchi Furniture Company

BRISTOL, VA.-TENN and ABINGDON, VA.

"The Home of Beautiful Furniture"

RUGS

BEDROOM SUITES

RADIOS

SULLINS COLLEGE

Is fully accredited and offers best advantages in preparation for University or for Remunerative positions.

The advantages in Music, Art, Expression, Dramatics, Home Economics and Secretarial Course are in keeping with the high literary standards. Confer with us at Sullins College for information in reference to any courses desired.

W. E. MARTIN, President

VIRGINIA INTERMONT

AN ENDOWED JUNIOR COLLEGE

Accredited by the Southern Association of Colleges and all other agencies that accredit junior colleges, including the University of the State of New York. STANDARD COURSES:

1. Classical two-year courses admitting to Junior Year in Senior Colleges and Universities (Pre-nursing and Pre-medical). 2. General Cultural Courses (largely elective) for those not planning to spend more than two years in college. 3. Home Economics. 4. Business and Secretarial Courses. 5. Art. Fine and Applied Art including Costume Design, and Interior Decoration. 6. Speech and Dramatic Art. 7. Physical Education. 8. Music: Piano, Organ, Voice, Violin, Theory. 9. High School. 10. Library Science.

Sports for every student: Archery, basket-ball, field ball, gymnastics, hockey, horseback riding, riflery, swimming, tennis, track, tumbling, volley-ball.

Beautiful new Day Students Social Center building constructed in 1940 contains study room, locker and powder rooms, large club room with knotty pine paneling, pegged floor, large stone fireplace and comfortable furnishings.

For Catalogue and Full Information Apply to

R. L. BRANTLEY, President

Virginia Intermont College, Bristol, Virginia

Compliments of

JAS. F. YOUNG ELECTRIC

CO., Inc.

Electrical Contractors

1900 Euclid Ave. Bristol, Virginia

"Congratulations, Y'All!"

from

WOPI

1490 on your dial

WOPI-FM

96.9 on your FM band

W. I. BOLLING MOTOR CO.

Plymouth and DeSoto Sales and Service

Corner of Water and Cumberland

PHONE 316

For Invisible Half-Soling and Shoe Renewing

Take Your Shoes to

BOSTON SHOE SHOP

702 STATE ST. BRISTOL, TENN.

Opposite Cameo Theatre

PHONE 1768

Compliments

of

BRISTOL DRY CLEANERS

BUNTING'S DRUG STORE

Candies Soda

Kodaks Films

and Finishing

SHOES - HOSIERY - BAGS - READY-TO-WEAR

The "Smartest Feet" Are Wearing Shoes From

BURROUGHS

Bristol's Fashion Center

BRISTOL VIRGINIA

CHECKER CAB COMPANY

Bristol's Oldest and Most Dependable Cab Service

Offices: SHELBY and SEVENTH STS.

PHONE 5100

BRISTOL -:- TENNESSEE

GOODPASTURE MOTOR COMPANY

G. M. C. Trucks

Sales - Service - Parts - Bodies

SALES PHONE 3258 SERVICE PHONE 1186

BRISTOL, VIRGINIA

HOME INSULATION & ROOFING CO.

516 CUMBERLAND STREET PHONE 2110

SEAL-O-SAN

The Perfect Gym Floor Finish

More than 5,500 coaches use Seal-O-San. They like it because it produces a non-slippery surface which permits faster team play and reduces danger of accidents.

HUNTINGTON LABORATORIES, INC.

HUNTINGTON, INDIANA

W. J. NICHTER, Representative

S. C. McCHESNEY, Mgr.

MRS. T. K. LESTER

OPTOMETRIST

DR. ETHEL McCHESNEY, Bristol

DR. W. G. HAGY, Abingdon

McCHESNEY & LESTER, Jewelers

517 STATE ST. BRISTOL, VA.

and

WALL ST. ABINGDON, VA.

Serving This Section Since 1916

Compliments of

PIEDMONT SUPPLY COMPANY

C. L. Bibee, President

SEVIER'S-

Laundering and Dry Cleaning

CASH AND CARRY 42—PHONES—GENERAL OFFICE 44

☆

STONE LUMBER COMPANY

BUILDING MATERIAL

Phone 5134 -:- Third Street

☆

Compliments

of

JACK TRAYER'S

"Food As You Like It"

When in Need of Cleaning

or Laundry Service

Call

TROY

SHELBY HILLS

The Cemetery Beautiful

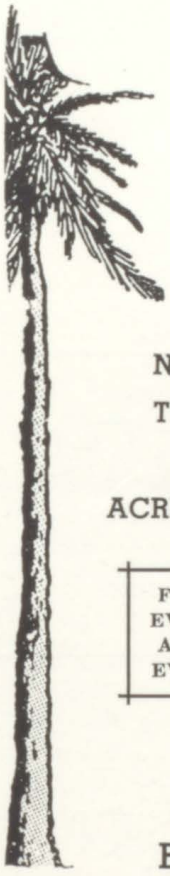

PERPETUAL CARE

MEANS UPKEEP FOREVER
WITHOUT FURTHER
COST TO OWNER

NATURE'S LOVELINESS
THROUGH MAN'S ART
MOULDED INTO
ACRES OF LIVING MEMORY

FOR EVER AND EVER

"Preferred by People Who Like the Best"

Telephone 1316

LOCATED

Bluff City Highway

RIDE THE

YELLOW BUSES

"The Thinking Fellow

Rides a Yellow"

YELLOW COACH CO.

Compliments of

WALKER SERVICE STATION

Bristol, Tennessee

Compliments of

WATT'S BAKERY

WE SELL AND SERVICE
THE FAMOUS

IRON FIREMAN
Automatic Coal Burner

No Coal Handling With Coal Flow

The Nation's Preferred Automatic Heat

FARNSWORTH HEATING & SUPPLY CO.

17 FOURTH ST. PHONE 500

BRISTOL, TENN.

AHEAD AT THE FOOT
Van Dervorts, Inc.
QUALITY SHOES
PROPERLY FITTED

PARAMOUNT BUILDING

VAN DERVORT'S
JUNIOR BOOT SHOP
10 6TH STREET

FURROW ELECTRIC CO.

Modern Methods of Safe Electric Wiring and Correct Lighting

Lighting Fixtures
Electrical Supplies

"Everything Electrical"

408 State Street Phone 162

Compliments of

THE S. E. MASSENGILL CO.

Manufacturing Pharmacists

Bristol, Tenn.-Va.

MOORE-EARHART COMPANY

ATHLETIC EQUIPMENT AND LUGGAGE

Outfitters of School and College Teams

647 State Street Bristol, Virginia

Compliments of

MULLINS JEWELERS

"Next to Bunting's"

Diamonds - Watches - Jewelry
- Engraving
- Watch and Clock Repairing
- Jewelry Repairing

The Baby Shoppe
THE CHILDREN'S OWN DEPARTMENT STORE

Moore St. Just Off State

Bristol, Va.-Tenn.

JAMES M. BARKER, Jr.

Fire and Automobile Insurance

Bristol, Va.-Tenn.

Compliments of

BRISTOL BUILDERS SUPPLY CO., Inc.

BARR'S SPORTING GOODS CO.

Seventh Street—Just Off State

Toys, Bicycles, Camping Equipment

Compliments of

BASSETT'S DAIRY PRODUCTS

Compliments of

BETTY GAY

Compliments of

BLEVINS FUNERAL HOME

Compliments of

BRADLEY'S DRUG STORE

BRIGHTWELL-SPINKS, Inc.

Your Oldsmobile Dealer

Diamond T Trucks

Sales & Service

SOUTHERN FURNITURE COMPANY

403-407 Commonwealth Ave.

PHONE 3312

"SEE US BEFORE YOU BUY"

"Builders of Good Citizenship"

BRISTOL CIVITAN CLUB

Compliments of

BRISTOL DOOR & LUMBER CO.

Compliments of

BRISTOL DRUG CO.

Our Motto: "Always the Best"

BRISTOL FLORAL COMPANY

534 State Street Bristol

BRISTOL FURNITURE CO., Inc.

"We Furnish the Home Complete"

Pay Us a Visit—The Store out of the High Rent District—Walk a Block and Save the Difference

Corner Sixth & Shelby Streets
Bristol, Tenn.

Compliments of

BRISTOL GIFT SHOP

707 State St.

Bristol, Va.-Tenn.

BRISTOL OFFICE SUPPLY CO.

Office Supplies & Equipment

Sporting Goods

28 Moore Street

Bristol, Va.-Tenn

Compliments of

BRISTOL PAPER BOX CO.

Compliments of

BRISTOL STEEL & IRON WORKS

Recapping . . . .

Vulcanizing . . . .

New Tires & Tubes

BRISTOL TIRE & RECAPPING CO.

Wesley Davis, Mgr.

(Rear of Tennessee Post Office)

Phone 3375 Bristol, Tenn.

APPALACHIAN HARDWOOD CASKET COMPANY

Bristol, Tenn.-Va.

We Sell **Wayfarer Shoes** for the Entire Family

BRISTOL HOME TRADE STORE

Marion Cowan, Manager

Homes of Honest Hardware

BRISTOL HARDWARE CORP.

and

HOLSTON HARDWARE CO.

H. R. Bibee, Sr., President

H. R. Bibee, Jr., Vice-President

Your

Entertainment

Is Our Business

CAMEO and COLUMBIA THEATRES

Compliments of

CENTRAL WAREHOUSE CORP.

Manufacturers, Agents, and Jobbers in Building Materials

F. J. Mayer, Mgr.

Telephone 2477 512-516 Scott St.

Post Office Box 85, Bristol, Va.

Complete Optical Service Since 1922

CHAPPEL-HAMRICK OPTICAL CO.

Bristol, Va. Phone 429

COLONIAL GRILL

Mildred Broyles, Mgr.

SEAFOODS - CHICKENS - STEAKS

Every Meal a Pleasant Memory

Phone 1790 Bristol, Va.

WON'T YOU HAV-A-TAMPA

The Largest Selling Cigar in the South

COWAN BROS.

J. B. DENTON & CO.

Groceries and Fine Meats

Phone 5115 19 Commonwealth Ave.

DeVAULT'S, INC.

Athletic Equipment
Sporting Goods

14 Lee St. Bristol, Va.

TELEPHONE 3568

INSURANCE REAL ESTATE

DICKEY INVESTMENT COMPANY

Ernest H. Dickey

PHONE 90

8½ Front St. Bristol, Va.-Tenn.

Compliments

DIXIE COAL YARD

PHONE 6

Easley The Best
INSURANCE
EASLEY INSURANCE AGENCY
Fire—Life—Casualty
UNION TRUST BLDG.

FASHION SHOP
BRISTOL, TENN.-VA.

Compliments of
FAUCETTE COMPANY

Compliments of
FRANKLIN SAVINGS & LOAN CORP.
"Low Cost Loan and Finance Service"
29 SIXTH ST. BRISTOL, TENN.

Compliments of
GIBSON CANDY CO.

"Where the Best Costs the Least"
GLENWOOD
MOUNTAIN VIEW CEMETERIES
"Modern Burial Parks"
Perpetual Care
PHONE 374
Offices: 610 SHELBY ST., BRISTOL, TENN.

Compliments of
GLOVER'S DRY CLEANING

Diamonds, Watches, Jewelry
HARRIS JEWELERS
Engraving & Jewelry Repairing
16 MOORE ST. BRISTOL, VA.

Compliments of **EASTON'S** Equipment for Sportsmen

HOTEL GENERAL SHELBY

BRISTOL, VIRGINIA

Compliments of

FRED HAMMER GROCERY CO.

MOORE STREET — BRISTOL, VIRGINIA

For Your Banquets and Dances

HOTEL GENERAL SHELBY

BALLROOM

Largest in Bristol

G. W. SUMMERSON, Manager

LeROY M. HULL

Industrial Machinery

Power Farm Machinery

BRISTOL, TENN.

Compliments of

INTERSTATE BODY WORKS

BRISTOL, TENN.

INTERSTATE HARDWARE COMPANY, Inc.

Jobbers of

GENERAL HARDWARE

Electric, Radio and Industrial Supplies

Heating and Plumbing Goods

BRISTOL, TENN.-VA.

With Best Wishes

HOLSTON SMALL LOAN COMPANY

O. L. DARTER, President — O. D. HAMRICK, Sec'y-Treas.

Compliments of

HOME BENEFICIAL LIFE INSURANCE CO.

H. H. ELLIS, Manager

Compliments
and Best Wishes of
JOBBERS CANDY CO., Inc.
Makers of
Virginia Beauty
Pure Sugar Candies

Compliments of
JONES WHOLESALE CO.

JUMBO PEANUT BUTTER
Extra Fancy Quality
At All Grocers

KELLY & GREEN
Photographic Merchandise & Service
514 Cumberland St. Bristol, Va.

Compliments of
CLARENCE G. KING

Congratulations
to the
CLASS OF 1947
LENOIR ARTS, INC.

Best Wishes
from
McCLELLAN'S ESSO STATION
Millard Johnson, Mgr.

Compliments of
DR. J. L. McCORD
Optometrist
532 State Street Phone 5234
Bristol, Tenn.

KEMBLE-COCHRAN COMPANY

Booksellers, Stationers, Engravers, and Office Outfitters

Bristol, Va.-Tenn.

Compliments of

McCRORY'S STORE CORP.

528 State Street

MECCA CAFE

Plate Lunches Sandwiches

Short Orders Soft Drinks

22 Lee Street Phone 220

We fill any prescription regardless of where it is written or by what physician it is written

At Fair Prices

MINOR'S DRUG STORE

Phone 24

Compliments of

MONTE VISTA GROCERY CO.

1315 Virginia Ave. Phone 2128

Compliments of

MONTGOMERY, WARD & CO.

Compliments of

MORTON'S CABINET SHOP

"Fine Cabinet Work"

Bristol, Tenn. Phone 2921

Compliments of

NICKELS MANUFACTURING CO.

June Fox Dresses

MORTON'S GROCERY

STOP -:- LOOK

and always go to

Morton's Grocery

For Groceries and Meats

PENNSYLVANIA AVE.

THE NETTIE LEE SHOPS

523 STATE STREET

Ready-to-Wear and Accessories

Juniors' and Misses' Sizes

PARAMOUNT DRESS SALON

Exclusive Dresses

Paramount Theatre Building

BRISTOL, TENN.

For Good Popcorn, Cigars,

Candies, Soft Drinks & Magazines

Go To

PAUL'S

No. 1 635 STATE ST.

No. 2 410 STATE ST.

Compliments of

PENDLETON'S JEWELRY CO.

Bristol's Oldest Jewelers

SILER'S SHELLY BEANS

Compliments of

PIEDMONT SERVICE STATION

Compliments of

HARRY M. PIPER

Compliments of

PARAMOUNT AND STATE THEATRES

"Where You Find Entertainment, Happiness and Friends!"

Compliments of

KING ROGERS GROCERY

PHONE 33 — 900 FIFTH STREET

PAUL'S PLACE

A Good Place to EAT

1528 Edgemont Ave.

PAUL FELTY, Owner

QUALITY ICE CREAM, INC.

804 STATE STREET

and

13 MOORE STREET

Compliments of

RALPH'S CONFECTIONERY

Compliments of

ROBINETTE SERVICE STATION

SINCLAIR PRODUCTS

Compliments of

RAYLASS DEPARTMENT STORE

"Bristol's Most Popular Place"

RED, WHITE & BLUE BARBECUE

40 MOORE STREET

Steaks - Chili - Spaghetti - Hamburgers - Hot Donuts

The Smart, Well-Dressed Man Is Outfitted
By . . .
ReMINE-GOBBLE, Inc.
PARAMOUNT BUILDING

The Smart, Well-Dressed Boy Is Outfitted
By . . .
ReMINE BOYS' SHOP
CENTRAL BUILDING, SIXTH STREET

RUCKER COAL CO.
High Grade Coal
PHONE 303
●
"RUCKER, HE DOES THE REST"

D. B. RYLAND CO.
— JEWELERS —
"It Pays to Buy the Ryland Kind"

S & W
Plumbing and Builders Supplies
1004-1006 W. STATE STREET
BRISTOL, TENN.-VA.
PHONE 2839

SAMPSON'S PAINT & COLOR CO., Inc.
A Paint for Every Purpose
16 SIXTH ST. PHONE 330

Compliments of
SMALLING GROCERY COMPANY
SAM SMALLING HOWARD GODSEY "BILL" COMBS

SMITH FLORAL CO., Inc.
714 STATE ST. BRISTOL, TENN.-VA.
"SAY IT WITH FLOWERS"
Phone 523 Member FTD

Compliments of

SEARS ROEBUCK & CO.

Order Office

704 State St. Bristol, Tenn.

Compliments of

H. V. SMITH'S ESSO STATION

Fifth and Anderson

ENJOY

SOUTHERN MAID

Milk - Ice Cream

Compliments of

STATE LINE CONFECTIONERY

C. E. Statzer and R. H. Hurt

Sandwiches

Complete Fountain Service

There's a FORD in your Future

STATES MOTOR CO., INC.

Sterling House

Y
O
U
R

WESTINGHOUSE DEALER

THRIFT SUPPLY CO., INC.

Lee and State Sts.

SIGNS OF ALL KINDS

TICKEL BROTHERS

Quality and Service

TYPEWRITER SALES & SERVICE COMPANY

PHONE 746 R. L. Fleenor, Mgr.

34 Moore Street, Bristol, Virginia

ROYAL TYPEWRITERS

Sales — Service — Rentals — Supplies

Compliments of

United FURNITURE STORES

607-609 State Street Bristol

"Furniture of Enduring Quality"

Best Wishes to the Seniors

For a Success

GEORGE W. VANCE

COMMISSIONER OF FINANCE

WRECKER SERVICE Phone 990

NASH Sales and Service

NASH TRUCK Sales and Service

VICTOR MOTORS

Fourth St. Bristol, Tenn.

NASH CARS **MACK TRUCKS**

VIRGINIA AVENUE COAL CO.

MAYFLOWER - OLD VIRGINIA STOKER

POCAHONTAS & IMPERIAL COAL

Phone 326

1000 Watts 690 KC

W C Y B

APPALACHIAN BROADCASTING CORPORATION

Bristol, Virginia-Tennessee

BOB YOUNG SHOE SHOP

Quality Leather Used on Every Job We Do

NO JOB TOO SMALL TO BE APPRECIATED

PHONE 294-W

15 Sixth Street Bristol, Tenn

ALBERT'S LOAN OFFICE

720 State St. Bristol, Tenn.

Compliments of

ALMANY PLUMBING CO.

Your graduation pictures at home, at school, or in our studio

BARKER STUDIO

718 State St. Bristol, Tenn.

BLAKLEY-MITCHELL CO.

Exclusive Men and Young Men's Store

Clothiers and Haberdashers

523 State Street

"Learn it right"

BRISTOL COMMERCIAL COLLEGE

Bristol, Tenn.

Fully Accredited

Compliments of

C. G. BROYLES SERVICE STATION

Phone 1690

H. D. CONNELLY ESSO STATION

Bristol's Most Complete

State and Washington Sts.

Compliments of

COWAN-GRANT CO.

Bristol, Va.

FLOWERLAND, INC.

Designs of Distinction

Sixth and Shelby Phone 1999

Compliments of

W. T. GRANT CO.

644 State St. Bristol, Tenn.

Compliments of

HOTEL BRISTOL

Bristol, Va.-Tenn.

HULSEY FLOOR SERVICE

Inlaid Linoleum - Floors Refinished

Asphalt Tile

Phone 2005

Compliments of

S. H. KRESS CO.

Where "Scholastic" Quality School Supplies Are Sold

LYON'S INSURANCE AGENCY

Over 50 Years Insurance Service

14 Sixth Street Central Building

Bristol, Tenn.-Va.

PIANOS

Band Instruments - Sheet Music

McCLISTER MUSIC CO.

Since 1904

We Deliver When We Promise

THE McGHEE PRINTING CO.

Compliments of

McKAMEY'S SHOE SHOP

Compliments of

F. D. MILLARD REALTY CO.

Compliments of

R. J. MOTTERN

Compliments of

J. C. PENNEY CO.

FRED REUNING CO.

Mutual Insurance Agency

58 Piedmont St. Bristol, Va.

ROCKETT REALTY CO.

Real Estate - Rents - Insurance

17 Fifth St. Bristol, Tenn.-Va.

Courtesy of

SHANKEL MILLING CO.

Paints — Wallpaper

KEM-TONE

SHERWIN-WILLIAMS CO.

Compliments of

UNCLE SAM'S LOAN OFFICE

UNION SHOE SHOP

14 Front St.

We fix the hard to fix and please the hard to please.

Compliments of

VANITY BEAUTY SALON

811 State St.

991 — PHONE — 406

Compliments of

F. W. WOOLWORTH

COLE DRUG STORES

Drugs - Prescriptions - Soda

Bristol, Tenn.

Phone 1696 8 Front St.

COLONIAL BEAUTY SHOP

Equipped to Handle All Beauty Culture

Buick Car - International Truck - U. S. Tire

BRISTOL MOTOR COMPANY, INC.

Sales Department
Phone 1125

Sales - Service
Sycamore & Lee Streets
Bristol, Va.

Office & Service Department
Phone 287

Sincere Appreciation to Our Advertisers

The Cadmus Club

Daniel Studio

FINE PORTRAITS

Official Photographers

for

The CADMEA

510 CUMBERLAND STREET — BRISTOL, VIRGINIA — TELEPHONE 3409

ANNUAL CRAFTSMEN

Unusual Year-books

The BUILDING OF A SUPERIOR YEAR-BOOK REQUIRES THE CLOSEST COOPERATION ON THE PART OF THE STAFF, THE PHOTOGRAPHER, THE ENGRAVER AND THE PRINTER. OUR CONNECTIONS AND YEARS OF EXPERIENCE ENABLE US TO RENDER A COMPLETE SERVICE. IF YOU WANT TO PRODUCE AN OUTSTANDING YEAR-BOOK, LET US HELP YOU. OUR EXPERT SERVICE WILL MINIMIZE MANY OF YOUR PUBLICATION PROBLEMS.

THE KING PRINTING CO.

Printers • Engravers • Bookbinders

BRISTOL, TENNESSEE

Autographs

Autographs
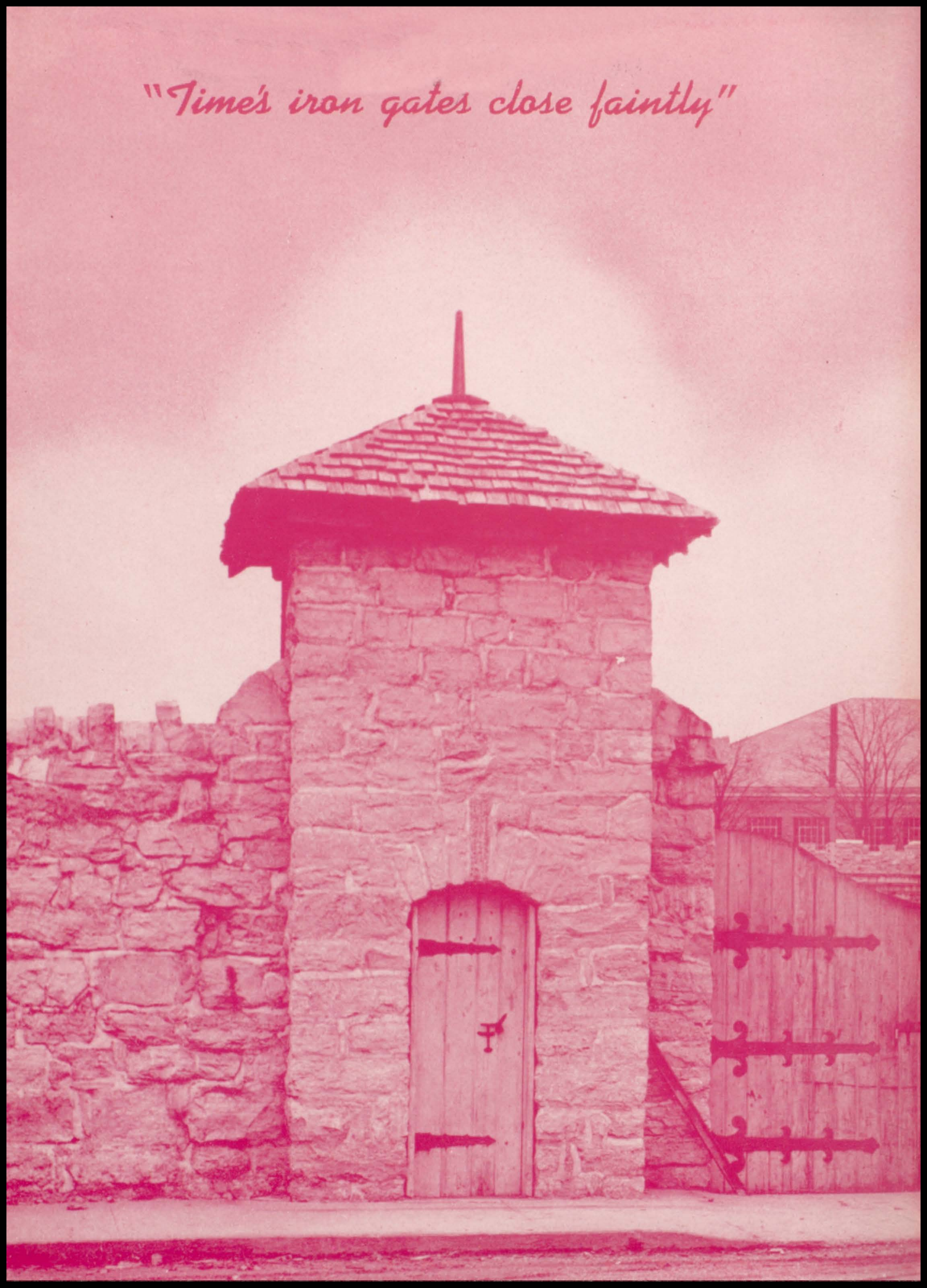
"Time's iron gates close faintly"